

8TH FLOOR PLAN (EVEN LVL)
SCALE = 1:50

TYPE - C3 (BLDG. NO 10,13,18,20,22,24)

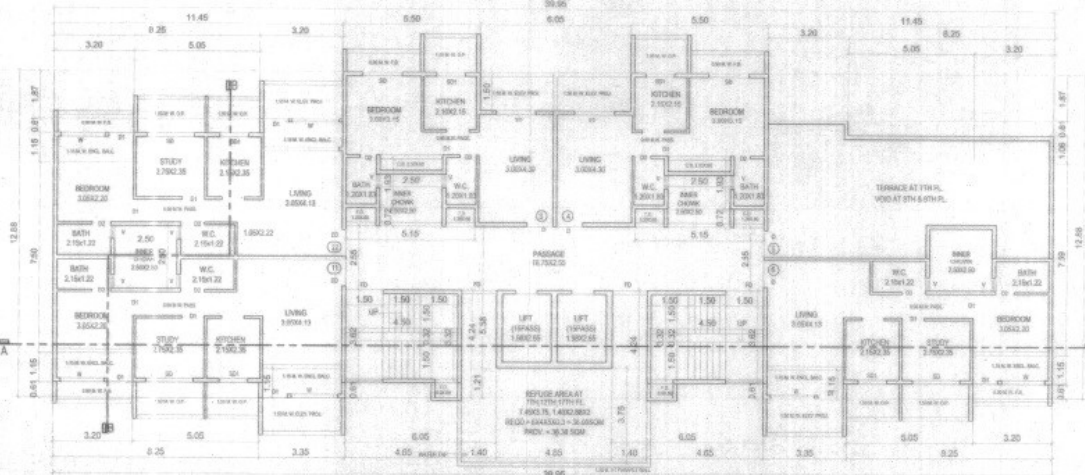

TYPICAL FLOOR PLAN (ODD LVL)
(7TH & 8TH FL)

TYPE - C3 (BLDG. NO 10,13,18,20,22,24)

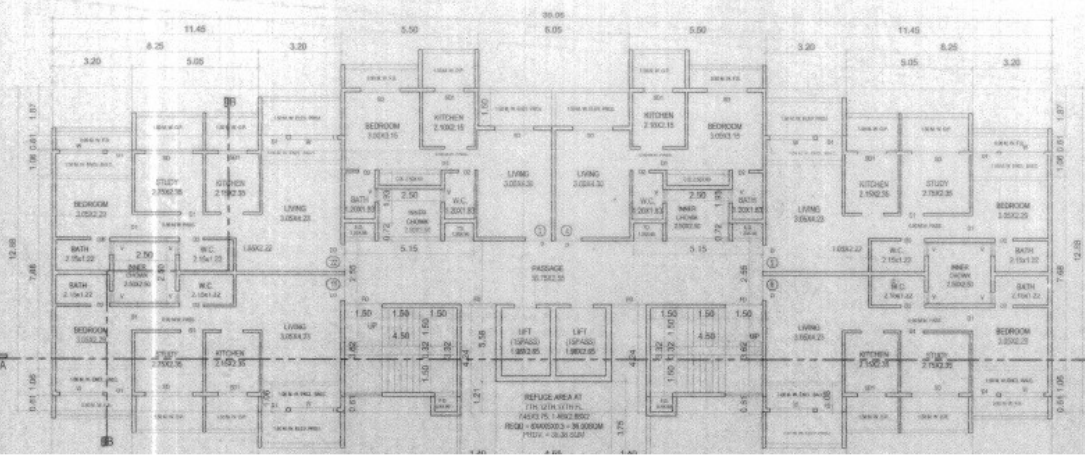

TYPICAL FLOOR PLAN (ODD LVL)
(7TH & 8TH FL)

TYPE - C3 (BLDG. NO 10,13,18,20,22,24)

TYPE - C3 (BLDG. NO 10,13,18,20,22,24) 47177 3/6

STAMP OF DATE OF RECEIPT OF PLANS



This approval is for grading, Planning only at present only.

APPROVED SUBJECT TO THIS OFFICE LETTER No. A-5136/2024 dated 24/12/24

Executive Engineer MIDC, (T) & B, Ambernath

STAMP OF APPL. OF PLANS

NAME, ADDRESS AND SIGNATURE OF OWNER

FOR NISARG HUMAN DEVELOPERS
For NISARG HUMAN DEVELOPERS

DESCRIPTION OF PROPOSED PROPERTY

PROPOSED RESIDENTIAL COMMERCE COMPLEX
NISARG GREENS
ON PLOT RH-1 (MIDC), AMBERNATH

DRAWN BY	HEMIS	DATE	11/01/24
CHECKED BY	HEMIS	SCALE	1:50
DATE	11/01/24	PROJECT NO.	24/03

NAME, ADDRESS & SIGN OF ARCHITECT

For authentication
Maheshwar
Partner
MAHESHWAR ARCHITECTS
INTERIOR DESIGNER

A-153, THORAL, 8TH ROAD, NISARG SOCIETY
CHANDRAN, NISARG SOCIETY
PUNE - 411 021
PHONE: 9820033333
FAX: 9820033333
E Mail: maheshwar@gmail.com