

EAST SIDE ELEVATION

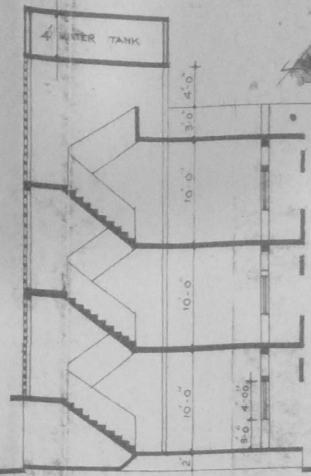

SECTION AT A-A

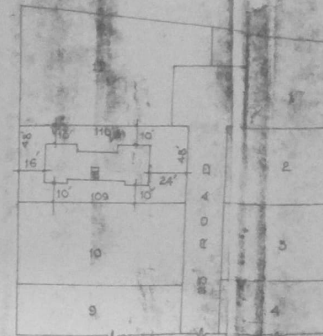

SITE PLAN
SCALE = 1" = 50'

| SCHEDULE OF DOORS & WINDOWS | | |
|-----------------------------|-----------|-----------------------|
| S. NO. | SIZE | DESCRIPTION |
| D-1 | 3-0 x 7-0 | D.W. UNFRAMED TYPE |
| D-2 | 2-6 x 7-0 | DO |
| W-1 | 3-0 x 4-0 | T.W. GRATED TYPE |
| W-2 | 3-0 x 4-0 | DO |
| W-3 | 3-5 x 4-0 | DO |
| W-4 | 3-0 x 3-0 | T.W. GRATED & LOWERED |

| AREA STATEMENT | |
|----------------------|------------------|
| Area of plot | 5256 SQ. FT. |
| Area of ground floor | 1749 |
| 1st floor | 1749 |
| 2nd floor | 1749 |
| TOTAL | 5247 |
| F.S.I. | 5247 SQ. FT. x 1 |
| | 5256 SQ. FT. |

APPROVED
As per file accompanying
occupancy Certificate
No. NAB-1/257/81
Date: 11/11/1981

[Signature]
OWNERS SIGNATURE

[Signature]

THIS DRAWING IS COPY RIGHT, IT IS THE PROPERTY OF PAREKH ASSOCIATES AND IS NOT TO BE REPRODUCED, COPIED, WHERED OVER TO A THIRD PARTY OR USED FOR ANY PURPOSE OTHER THAN THAT FOR WHICH IT HAS BEEN ISSUED.

NOTE - ALL DIMENSIONS ARE TO BE CHECKED AND CORRELATED WITH STRUCTURAL DRAWINGS AND ANY QUOTE SHOULD BE IN ACCORDANCE TO THE NOTICE TO BE ACCORDED BY SOLE CONTRACTOR.

PROPOSED BUILDING IN PLOT NO. 1 OF R.S. NO. 687-A ON PUMPING STATION ROAD, T.P.S.I. NABIK FOR ANJALI CO-OP. HSG. SOCIETY (PROP)

PAREKH ASSOCIATES
ARCHITECTS & ENGINEERS
MAGAN PRAKASH ROAD
NABIK 422001

| | |
|--------|----------|
| DRN BY | JOB NO. |
| | REG. NO. |
| | SCALE |
| | DATE |

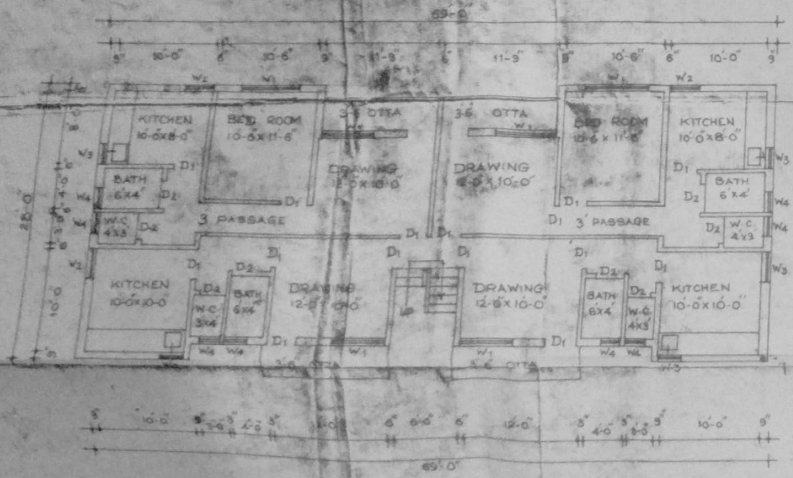

GROUND FLOOR PLAN

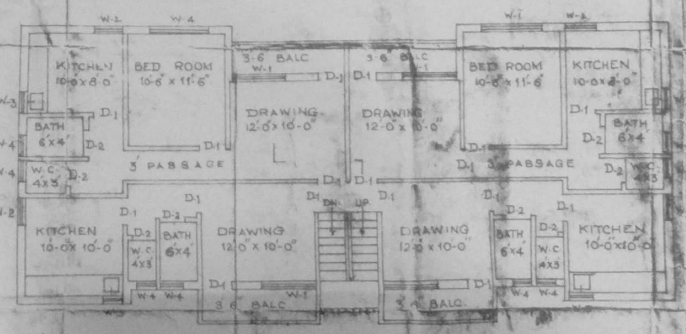

FIRST & SECOND FLOOR PLAN