

**APPROVED**

The Plans amended in .....  
As per the conditions Mentioned in  
the accompanying commencement  
Certificate No. dated

AJIBP/308/2022 02/10/2022

Executive Engineer  
TOWN PLANNING  
Nashik Municipal Corporation  
Nashik

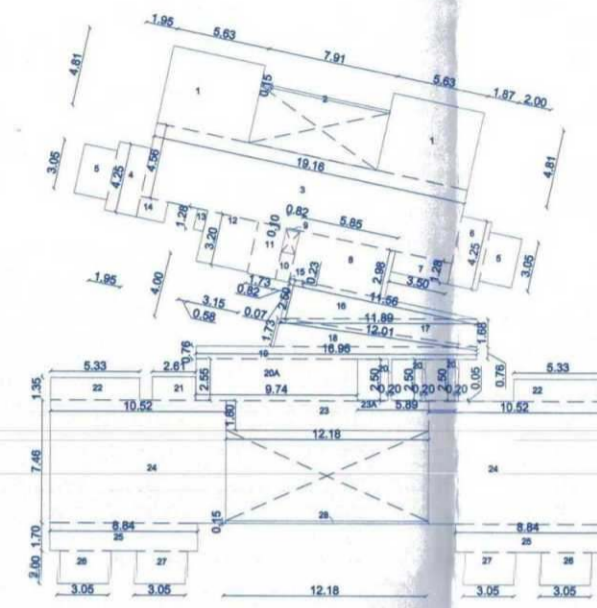
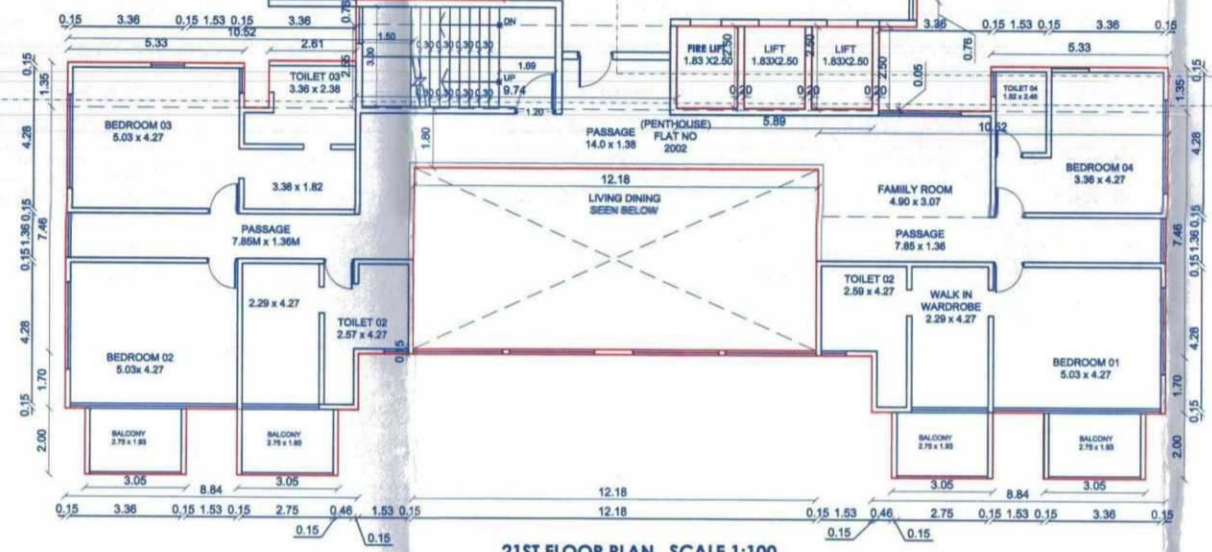
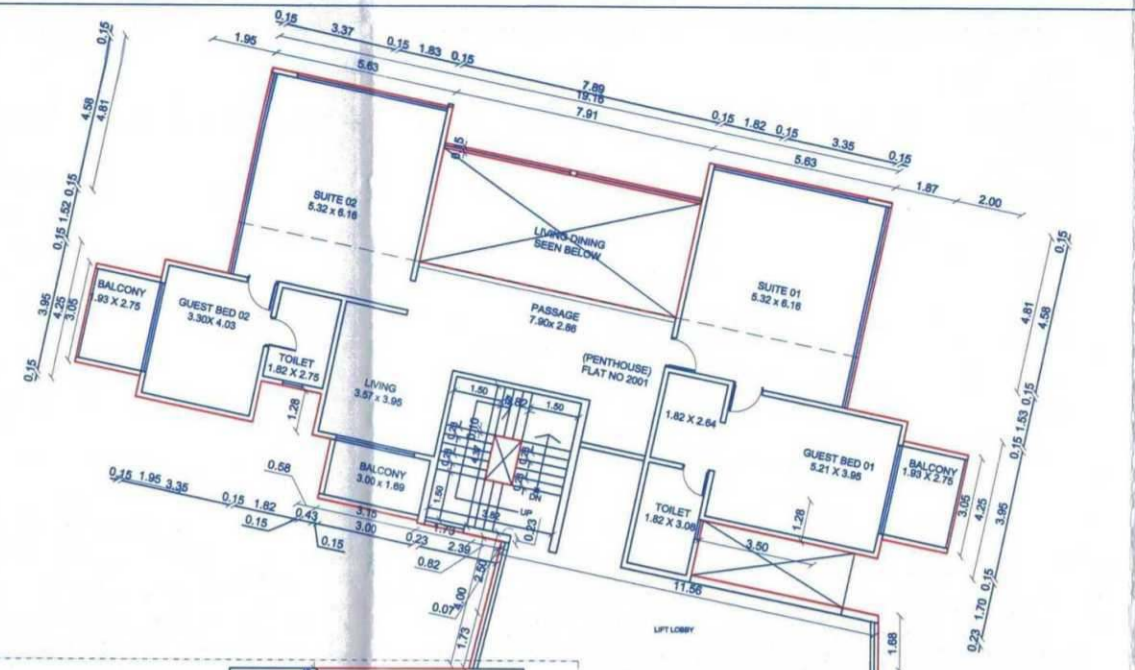

**AREA CALC. FOR 21ST FLOOR (IN SQM)**

ADDITIONS						
1	5.63	X	4.81	X	1	X 2 = 54.16
2	7.91	X	0.15	X	1	X 1 = 1.19
3	19.16	X	4.56	X	1	X 1 = 87.37
4	1.95	X	4.25	X	1	X 1 = 8.29
5	2.00	X	3.05	X	1	X 2 = 12.20
6	1.87	X	4.25	X	1	X 1 = 7.95
7	3.50	X	1.28	X	1	X 1 = 4.48
8	5.85	X	2.98	X	1	X 1 = 17.43
9	0.82	X	0.10	X	1	X 1 = 0.08
10	0.82	X	1.73	X	1	X 1 = 1.42
11	1.73	X	3.21	X	1	X 1 = 5.55
12	3.15	X	3.12	X	1	X 1 = 9.83
13	0.58	X	1.28	X	1	X 1 = 0.74
14	1.70	X	1.28	X	1	X 1 = 2.18
15	0.82	X	0.23	X	1	X 1 = 0.19
16	11.56	X	2.50	X	0.5	X 1 = 14.45
17	11.89	X	1.68	X	0.5	X 1 = 9.99
18	12.01	X	1.73	X	0.5	X 1 = 10.39
19	16.96	X	0.76	X	1	X 1 = 12.89
20	2.50	X	0.20	X	1	X 3 = 1.50
20A	9.74	X	2.55	X	1	X 1 = 24.84
21	2.61	X	1.43	X	1	X 1 = 3.73
22	5.33	X	1.35	X	1	X 2 = 14.39
23	12.18	X	1.80	X	1	X 1 = 21.92
23A	5.89	X	0.05	X	2	X 1 = 0.59
24	10.52	X	7.46	X	1	X 2 = 154.96
25	8.84	X	1.70	X	1	X 2 = 30.06
26	3.05	X	2.00	X	1	X 2 = 12.20
27	3.05	X	2.00	X	1	X 2 = 12.20
28	12.18	X	0.15	X	1	X 1 = 1.83
<b>TOTAL P LINE ADDITIONS</b>						<b>540.98</b>

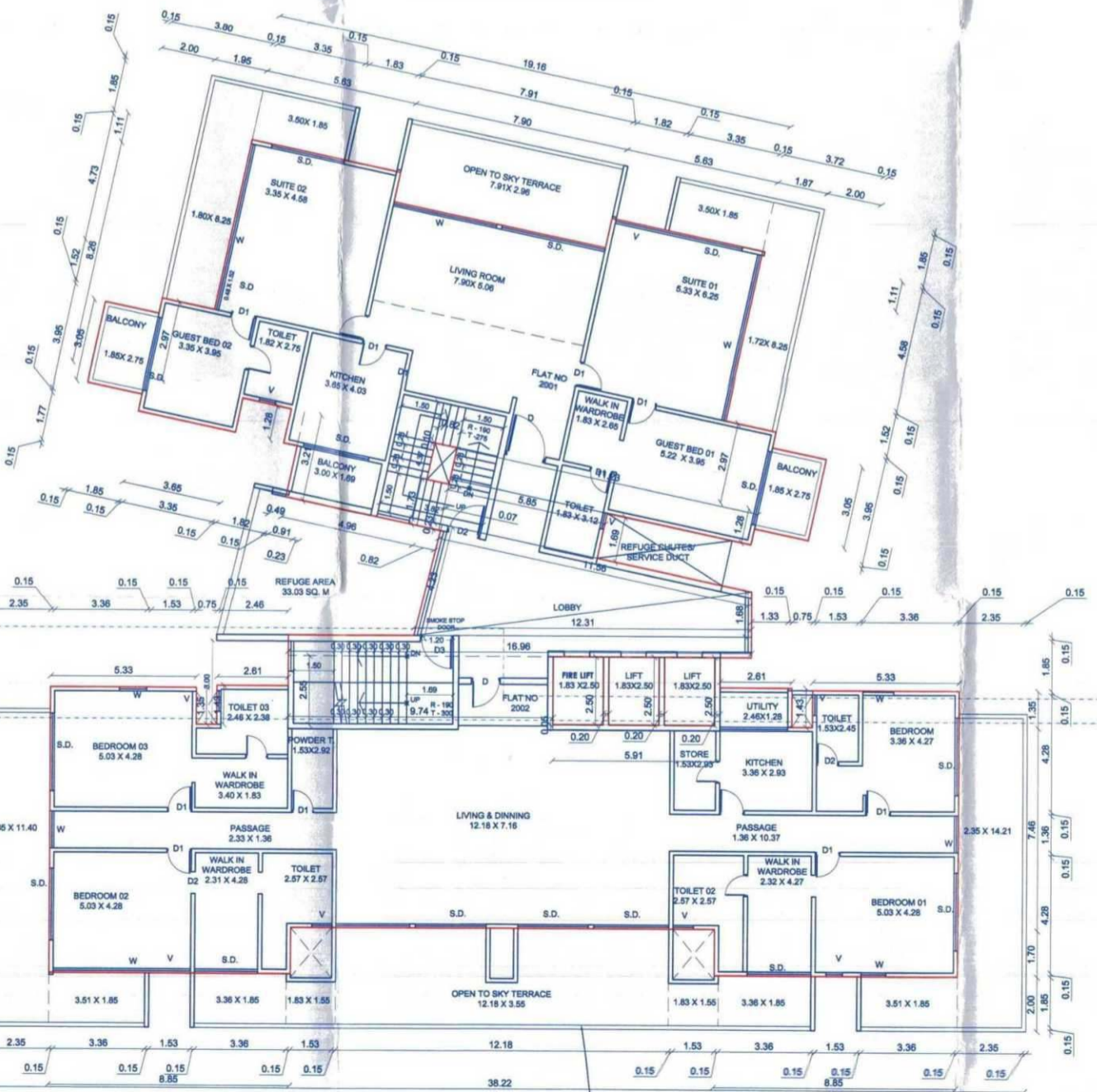

**20TH FLOOR PLAN SCALE 1:100**

**REFUGE CALCULATION FOR A WING (FOR 20TH FLOOR)**

NO. FLAT	NO. OF PERSON PER TENEMENT	NO. OF FLOOR	
1	X 10	X 2	= 20.00
1	X 10	X 2	= 20.00
			<b>40</b>
40	X 0.3	X 1	= 12.00
<b>REFUGE AREA REQUIRED</b>			<b>12.00</b>
<b>REFUGE AREA PROPOSED</b>			<b>33.03</b>

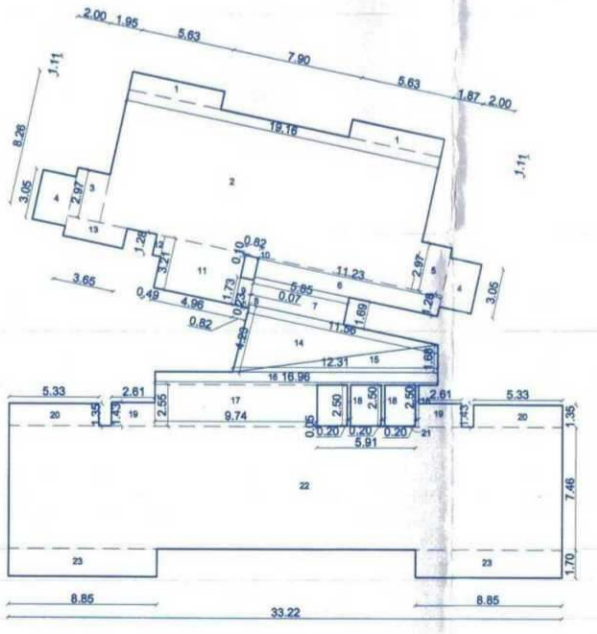

**AREA CALC. FOR 20TH FLOOR (IN SQM)**

ADDITIONS						
1	5.63	X	1.11	X	1	X 2 = 12.50
2	19.16	X	8.26	X	1	X 1 = 158.26
3	1.95	X	2.97	X	1	X 1 = 5.79
4	2.00	X	3.05	X	1	X 2 = 12.20
5	1.87	X	2.97	X	1	X 1 = 5.55
6	11.23	X	1.28	X	1	X 1 = 14.37
7	5.85	X	1.69	X	1	X 1 = 9.89
8	0.07	X	0.23	X	1	X 1 = 0.02
9	0.82	X	1.73	X	1	X 1 = 1.42
10	0.82	X	0.10	X	1	X 1 = 0.08
11	4.96	X	3.21	X	1	X 1 = 15.92
12	0.49	X	1.28	X	1	X 1 = 0.63
13	3.65	X	1.28	X	1	X 1 = 4.67
14	11.56	X	4.23	X	0.50	X 1 = 24.45
15	12.31	X	1.68	X	0.50	X 1 = 10.34
16	16.96	X	0.76	X	1	X 1 = 12.89
17	9.74	X	2.55	X	1	X 1 = 24.84
18	0.20	X	2.50	X	1	X 3 = 1.50
19	2.61	X	1.43	X	1	X 2 = 7.46
20	5.33	X	1.35	X	1	X 2 = 14.39
21	5.91	X	0.05	X	1	X 1 = 0.30
22	33.22	X	7.46	X	1	X 1 = 247.82
23	8.85	X	1.70	X	1	X 2 = 30.09
<b>TOTAL P LINE ADDITIONS</b>						<b>615.38</b>

NOTE: The plan previously approved by NMC commencement certificate no. LND/BP/05/2020, dated - 20/05/2020 (Basement 1&2+G+17 floors)

**SCHEDULE OF DOOR WINDOW**

1	D	1.05 X 2.40
2	D1	0.90 X 2.40
3	D2	0.75 X 2.40
4	W	0.85 X 1.50
5	W1	2.75 X 1.50
6	W2	1.05 X 1.20

REVISED PROPOSED RESIDENTIAL BUILDING PERMISSION ON C.T.S NO 6821 to 6824, F.P. No. 250 S NO 646/7B/1/2/A/2 NASHIK SHIWAR.

For:  
Bhavik & Saraf Ventures Partnership Firm

ARCHITECT  
**SUMIT & BANSRI KUMATH**  
33.78 Floor, JTC, Sahakar, Bldg.,  
Shri Hari Narayan Kalyan Marg,  
Nashik-422006,  
Ph-0253 239485  
Email- sumitbansri@gmail.com  
WEB- sumitbansri.com

