

APPROVED

The Plans amended in
As per the conditions mentioned in
the accompanying Commencement
Certificate No. dated
R/113/P/308/2022 01/07/2022

Executive Engineer
TOWN PLANNING
Nashik Municipal Corporation
Nashik

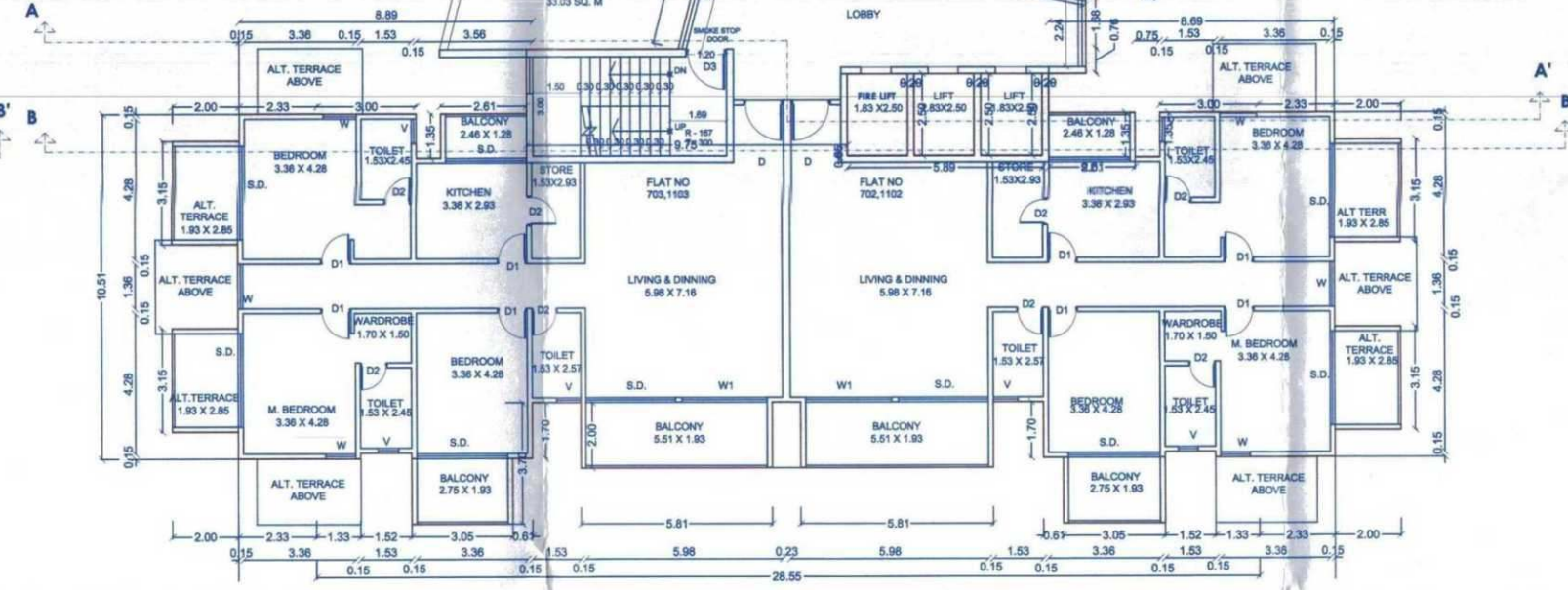
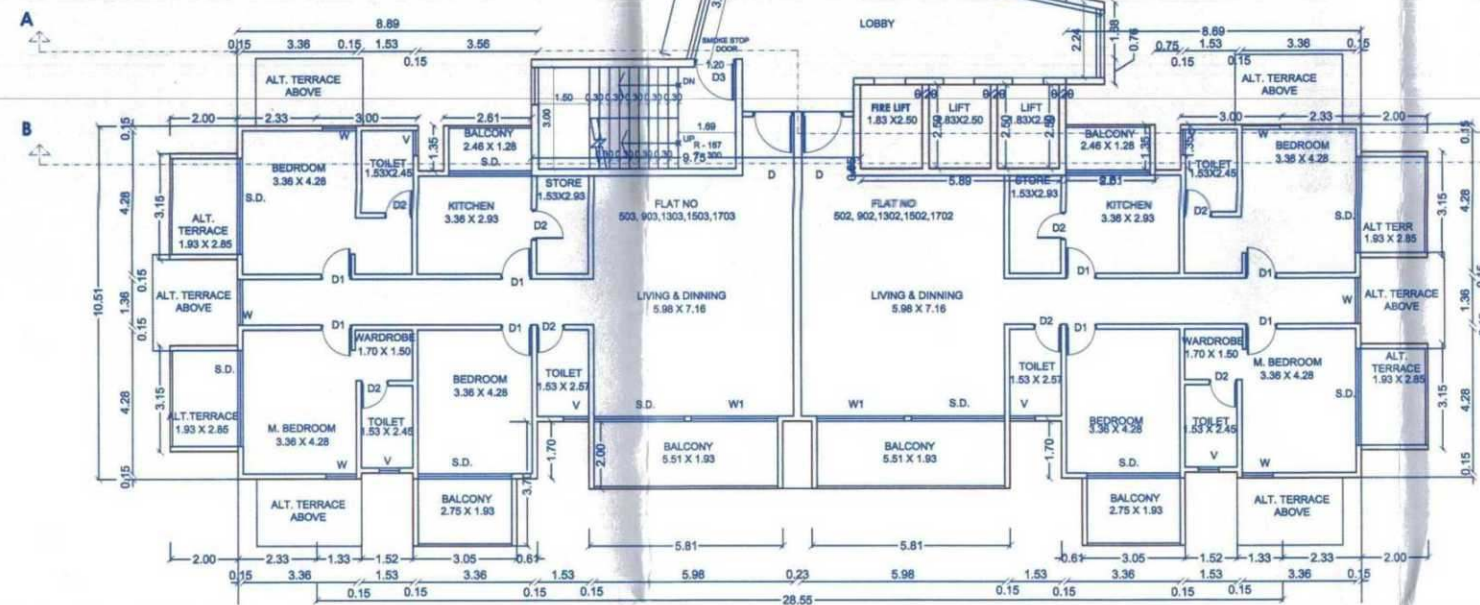
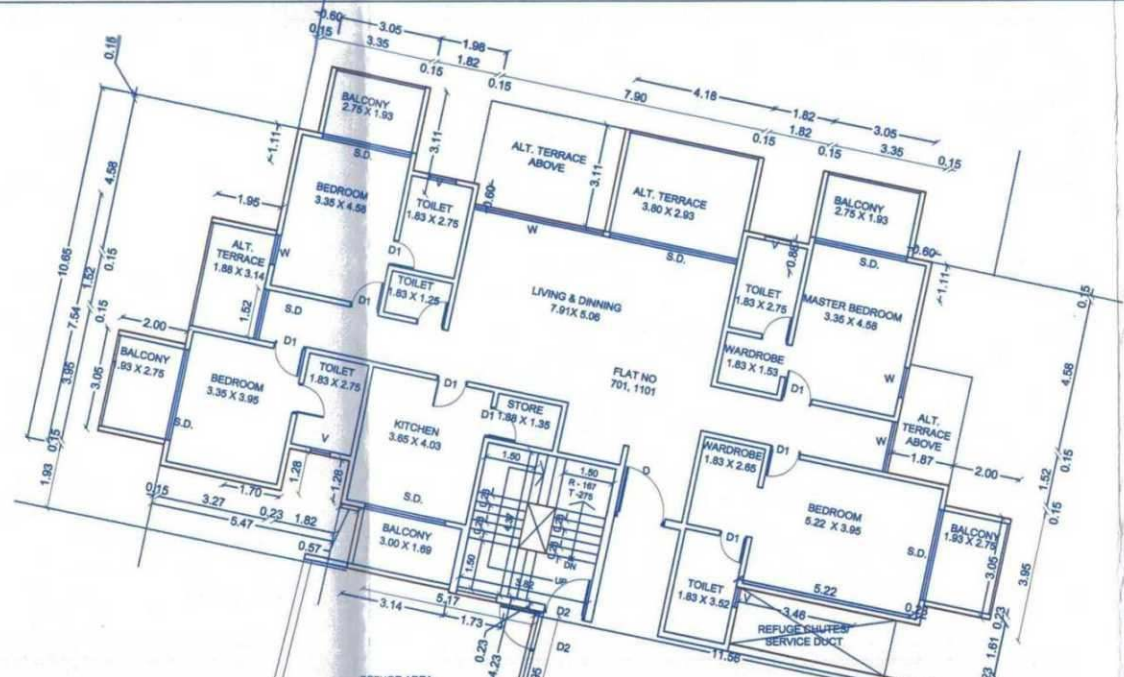
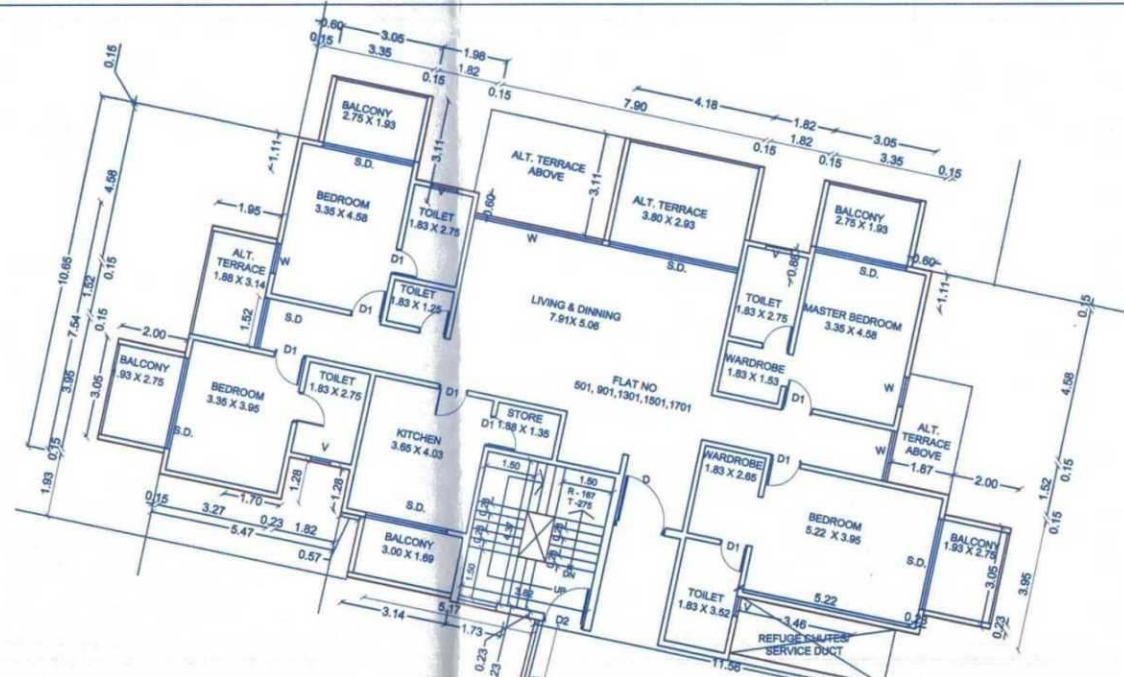

TYPICAL 5,9,13,15,17 FLOOR PLAN
SCALE 1:100

7TH,11TH FLOOR PLAN (REFUGE FLOOR)
SCALE 1:100

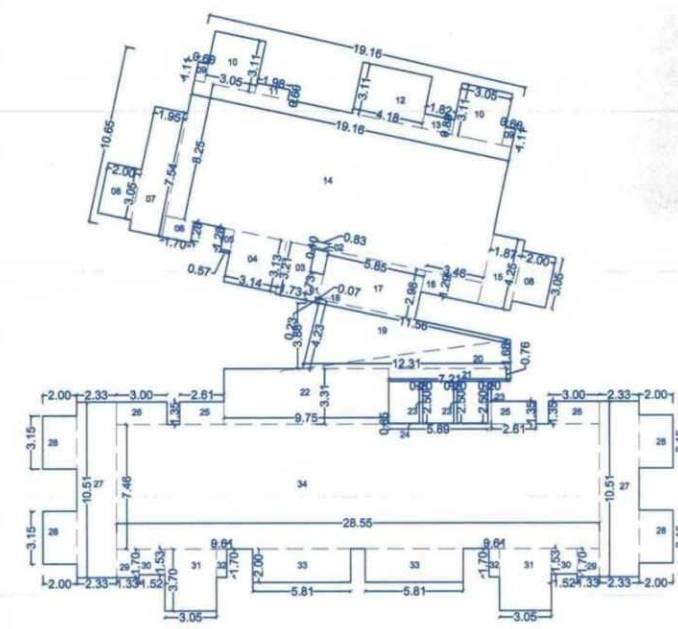

TYPICAL 5,7,9,11,13,15,17 FLOOR PLAN
SCALE 1:200

AREA CALCULATION FOR 5,7,9,11,13,15,17 FLOOR (IN SQM)									
ADDITIONS									
1	0.83	X	1.73	X	1	X	1	=	1.44
2	0.83	X	0.10	X	1	X	1	=	0.08
3	1.73	X	3.21	X	1	X	1	=	5.55
4	3.14	X	3.13	X	1	X	1	=	9.83
5	0.57	X	1.28	X	1	X	1	=	0.73
6	1.70	X	1.28	X	1	X	1	=	2.18
7	1.95	X	7.54	X	1	X	1	=	14.70
8	2.00	X	3.05	X	1	X	2	=	12.20
9	0.60	X	1.11	X	1	X	2	=	1.33
10	3.05	X	3.11	X	1	X	2	=	18.97
11	1.98	X	0.60	X	1	X	1	=	1.19
12	4.18	X	3.11	X	1	X	1	=	13.00
13	1.82	X	0.88	X	1	X	1	=	1.60
14	19.16	X	8.25	X	1	X	1	=	158.07
15	1.87	X	4.25	X	1	X	1	=	7.95
16	3.46	X	1.29	X	1	X	1	=	4.46
17	5.85	X	2.98	X	1	X	1	=	17.43
18	0.07	X	0.23	X	1	X	1	=	0.02
19	11.56	X	4.23	X	0.5	X	1	=	24.45
20	12.31	X	1.68	X	0.5	X	1	=	10.34
21	7.21	X	0.76	X	1	X	1	=	5.48
22	9.75	X	3.31	X	1	X	1	=	32.27
23	0.20	X	2.50	X	1	X	3	=	1.50
24	5.89	X	0.05	X	1	X	1	=	0.29
25	2.41	X	1.35	X	1	X	2	=	7.05
26	3.00	X	1.35	X	1	X	2	=	8.10
27	2.33	X	10.51	X	1	X	2	=	48.98
28	2.00	X	3.15	X	1	X	4	=	25.20
29	1.33	X	1.70	X	1	X	2	=	4.52
30	1.52	X	1.53	X	1	X	2	=	4.65
31	3.05	X	3.70	X	1	X	2	=	22.57
32	0.61	X	1.70	X	1	X	2	=	2.07
33	5.81	X	2.00	X	1	X	2	=	23.24
34	28.55	X	7.46	X	1	X	1	=	212.98
TOTAL P LINE ADDITIONS									704.43

REFUGE CALCULATION FOR A WING (FOR 7TH,11TH AND 16TH FLOOR)				
NO. FLAT		NO. OF PERSON PER TENEMENT		NO. OF FLOOR
1	X	8	X	3
2	X	6	X	3
= 24.00				
= 36.00				
60				
60	X	0.3	X	1
= 18.00				
REFUGE AREA REQUIRED				18.00
REFUGE AREA PROPOSED				19.92

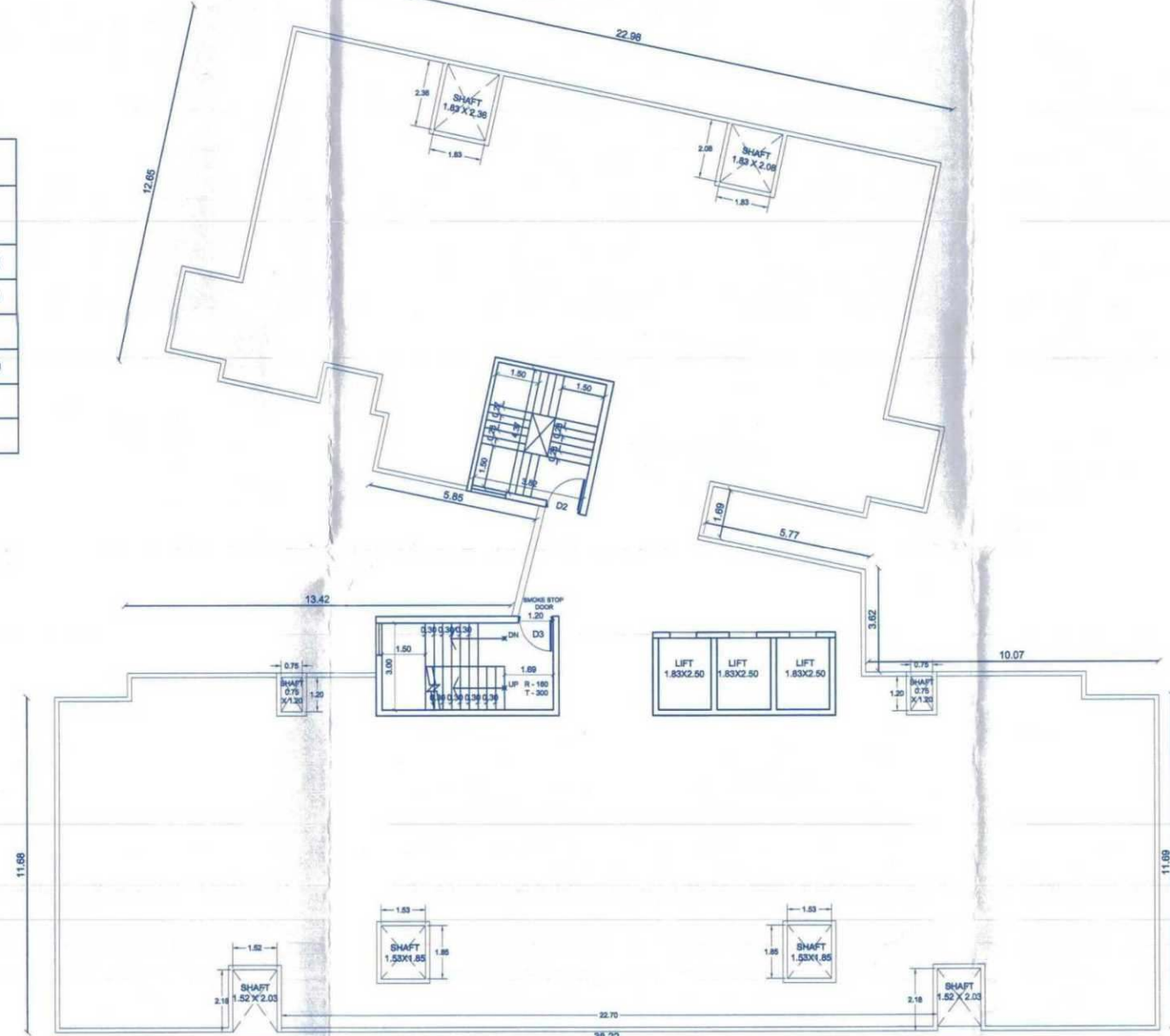

19TH (RECREATIONAL) FLOOR PLAN
SCALE 1:100

NOTE: The plan previously approved by NMC commencement certificate no. LND/BP/05/2020, dated - 20/05/2020 (Basement 1&2+G+17 floors)

SCHEDULE OF DOOR WINDOW		
1	D	1.00 X 2.40
2	D1	0.90 X 2.40
3	D2	0.75 X 2.40
4	W	0.80 X 1.50
5	W1	2.75 X 1.50
6	W2	1.00 X 1.20

REVISED PROPOSED RESIDENTIAL BUILDING PERMISSION ON C.T.S NO 6821 to 6824, F.P. No. 250 S NO 646/7B/1/2/A/2 NASHIK SHIWAR.

For: Bhavik & Saraf Ventures Partnership Firm

ARCHITECT
SUMIT & BANSRI KUMAR
18/7b Floor, JTO Business Bldg,
Shri Hari Narayan Road, Nashik-422009.
Ph: 0253 259446
Email: sumitbansri@gmail.com
WEB: sumitbansri.com