

**APPROVED**  
 The Plans amended in \_\_\_\_\_  
 As per the conditions Mentioned in  
 the accompanying commencement  
 Certificate No. \_\_\_\_\_ dated \_\_\_\_\_  
 M/169/05/2020

Executive Engineer  
 TOWN PLANNING  
 Nashik Municipal Corporation  
 Nashik

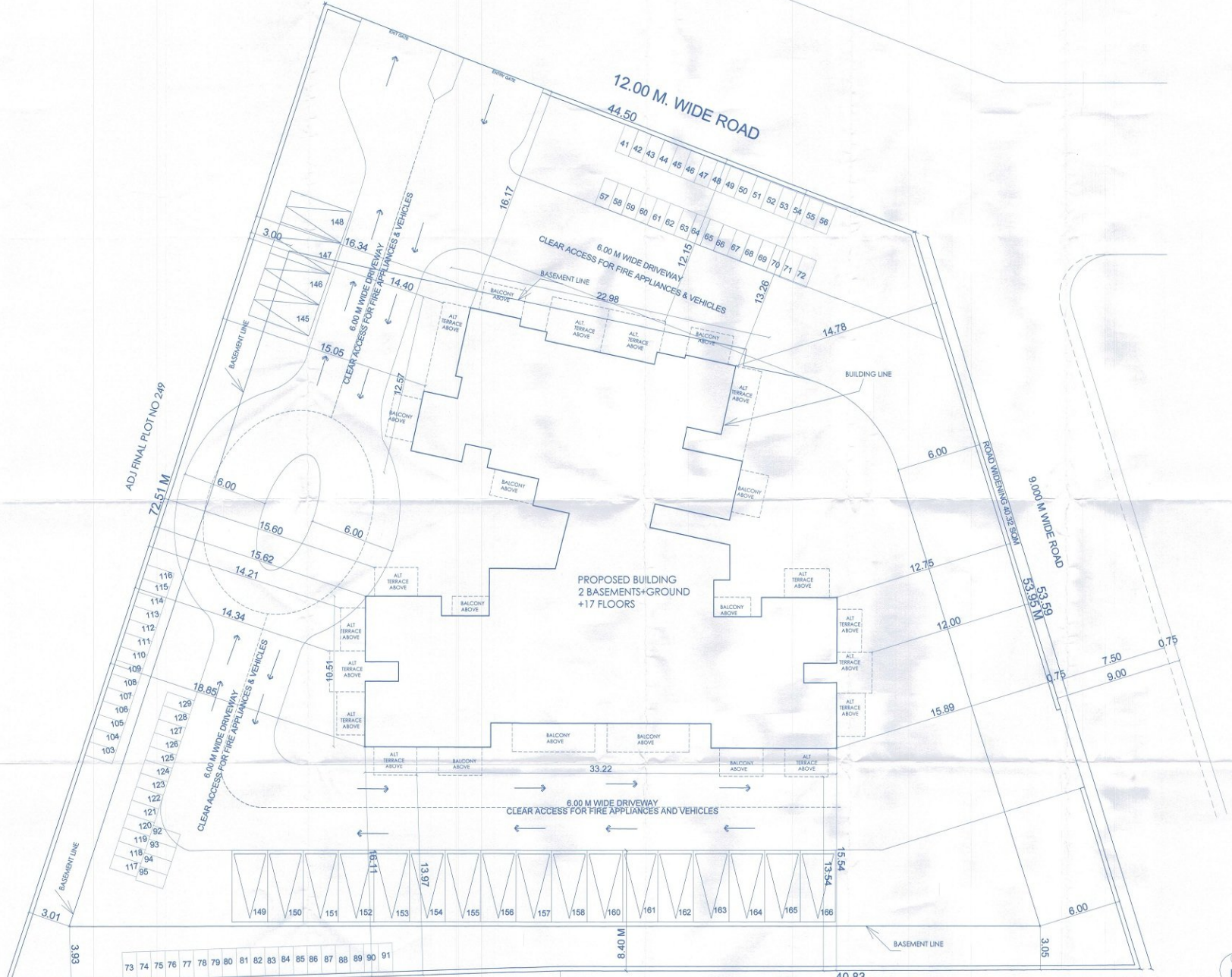

**SITE PLAN** SCALE 1:100

SCHEDULE OF DOOR WINDOW

Sl	Sl	Sl	Sl
1	01	1	1.00 X 2.00
2	02	1	1.00 X 2.00
3	03	1	1.00 X 2.00
4	04	1	1.00 X 2.00
5	05	1	1.00 X 2.00

PROPOSED RESIDENTIAL BUILDING  
 PERMISSION ON C.T.S 6821 to 6824, S NO  
 444/78/1/2/A/2 NASHIK SHIWAR, F.P.  
 No. 230

For: Bhavik & Saral Ventures Partnership Firm

SIGNATURE OF ARCHITECT: *[Signature]*  
 SIGNATURE OF STRUCTURAL ENG: *[Signature]*  
 SIGNATURE OF CIVIL: *[Signature]*



ARCHITECT: SEMIT & BANSHI KUMATH

Star Register 054-A  
 Anna Nagar, South-City  
 600 042  
 9842040000  
 www.semits.com