

Date: 9/11/2023

- Cooldeck Industries, Daman
- 20.442656, 72.862398152
- N - Oil plant
- S - Open plot
- E - Cooldeck godown
- W - Open plot.

Building ①

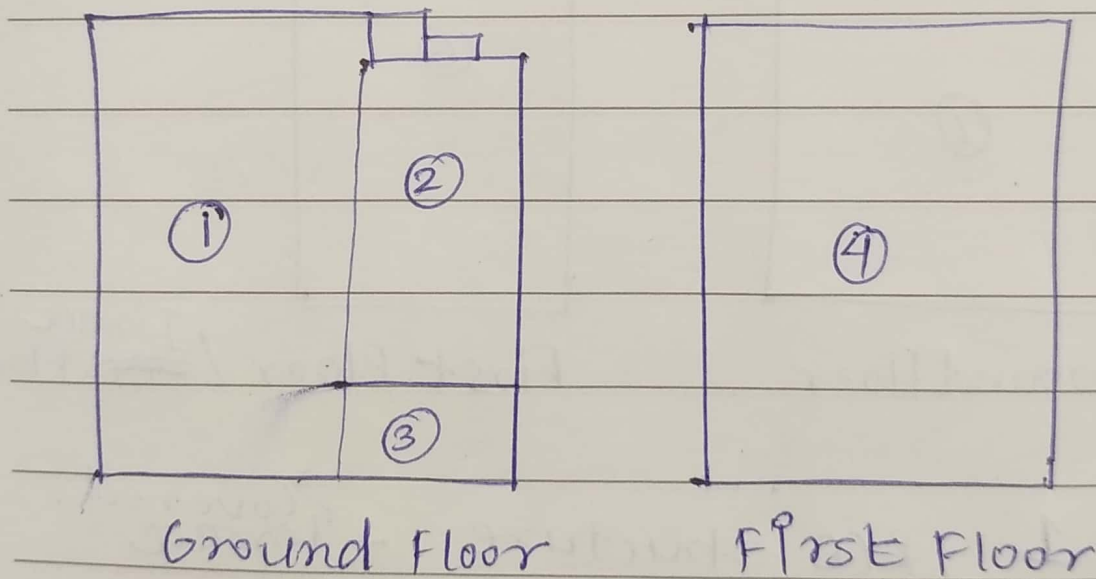

- ① GF, RCC structure (height - 11.4m) $\rightarrow 55 \times 10 = 550 \text{ m}^2$
- ② RCC, height - 4.24 $\rightarrow 34 \times 36.8 = 1251.2 \text{ m}^2$
- ③ RCC + Colour coated sheet roofing $\rightarrow 11.13 \times 13.2 = 146.916 \text{ m}^2$
- ④ Asbestos roofing & wall sheets $\rightarrow 34.5 \times 46.8 = 81.3 \text{ m}^2$

Total area of building ①
= 2029.216

Building No. ②

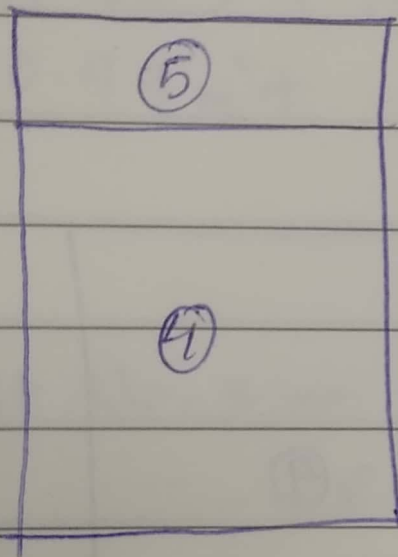

Ground Floor

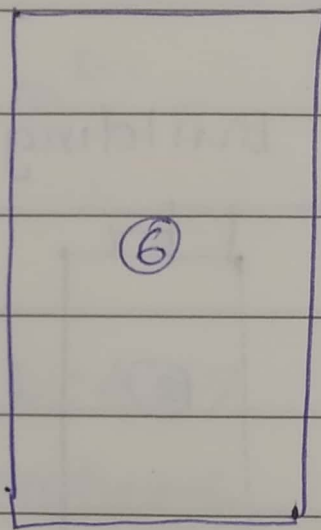

First Floor / ~~Sec.~~ Terrace Floor

- G + 1 , RCC structure + ^{Covered} Terrace
- Terrace, covered - 7.5 m height - wall,
- Aesbestos roofing,

$$\textcircled{4} - 20.42 \times 37.8 = 771.876$$

$$\textcircled{5} \quad 6 \times 20.42 = 122.52$$

$$\textcircled{6} \quad 60 \times 20.42 = 1225.2$$

$$\text{Total area} = 2119.596 \text{ m}^2$$

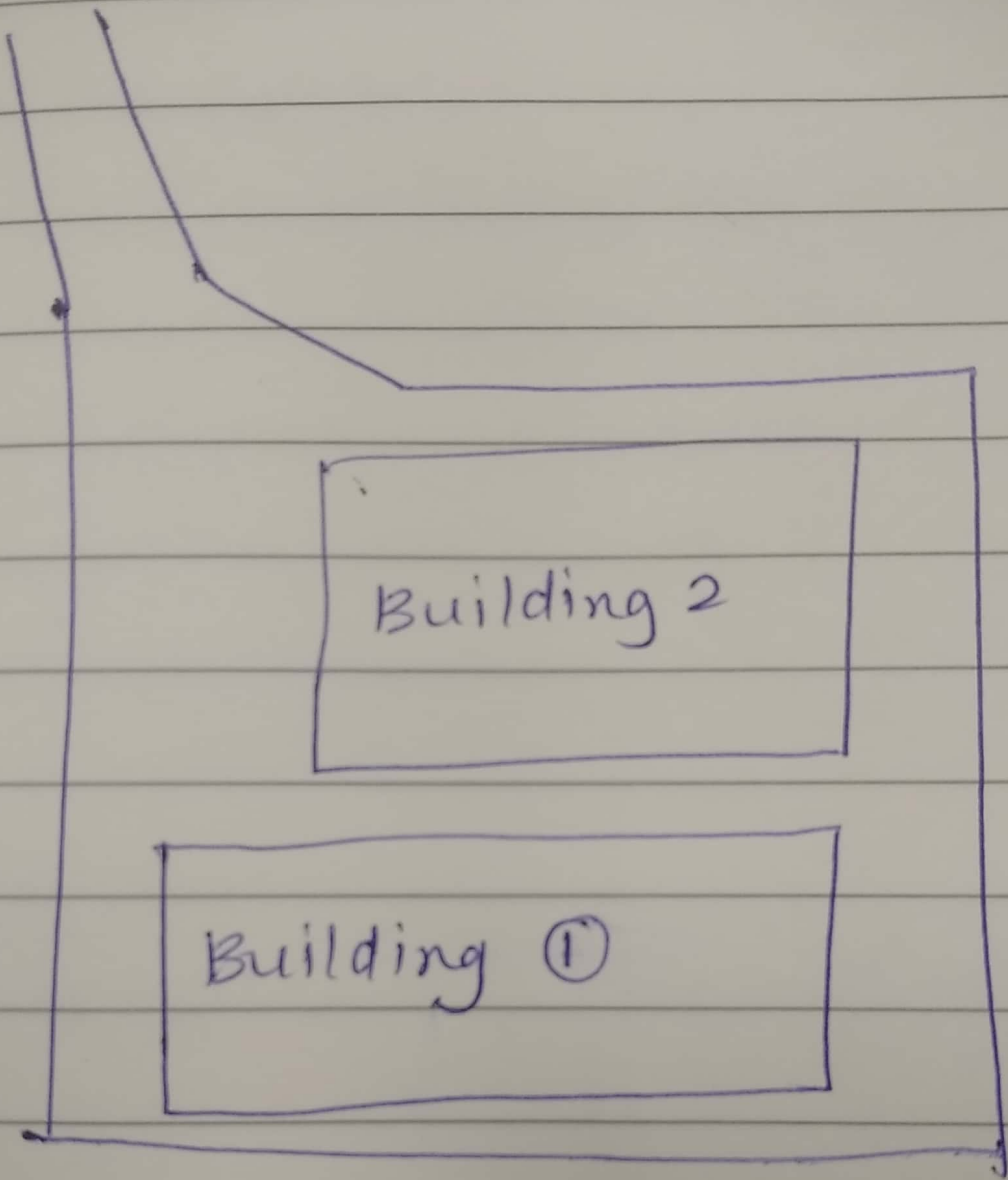

site plan,