

PARKING STATEMENT (as per Approved)

Category	Area (sqm)	Approved	Required	Provided	Shortfall
Carport Area	100.00	100.00	100.00	100.00	0.00
Open Area	100.00	100.00	100.00	100.00	0.00
Other	100.00	100.00	100.00	100.00	0.00
TOTAL	300.00	300.00	300.00	300.00	0.00

TOTAL PARKING STATEMENT

Category	Area (sqm)	Approved	Required	Provided	Shortfall
Carport Area	100.00	100.00	100.00	100.00	0.00
Open Area	100.00	100.00	100.00	100.00	0.00
Other	100.00	100.00	100.00	100.00	0.00
TOTAL	300.00	300.00	300.00	300.00	0.00

FOR APPROVED FLOORS
AREA DIAGRAM & CALCULATION

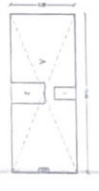

FOR PROPOSED FLOOR
T- LINE AREA DIAGRAM & CALCULATION

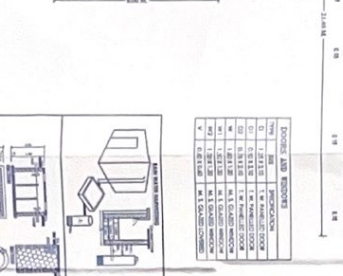
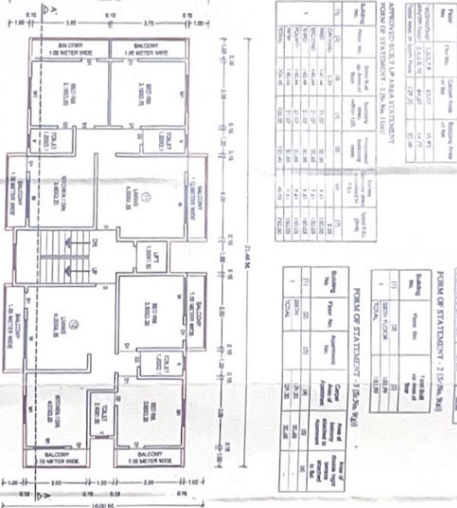
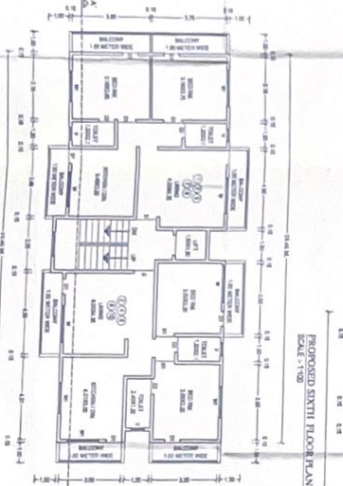
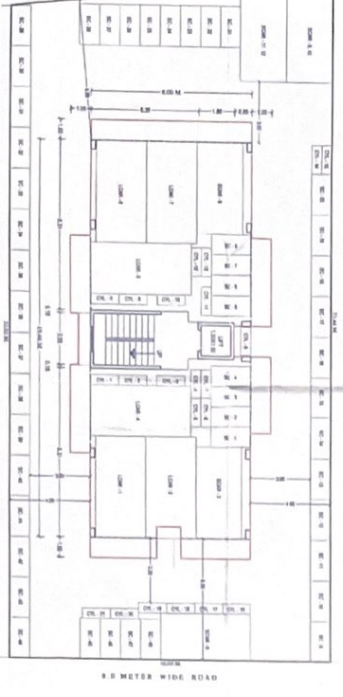
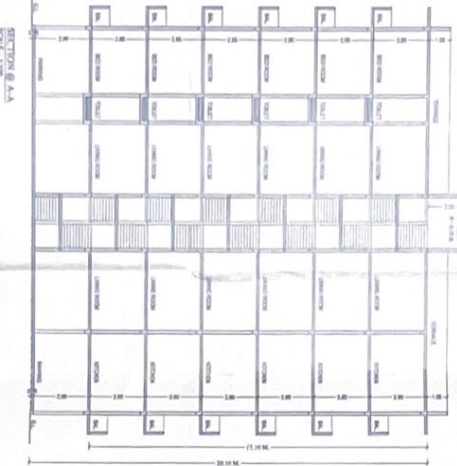
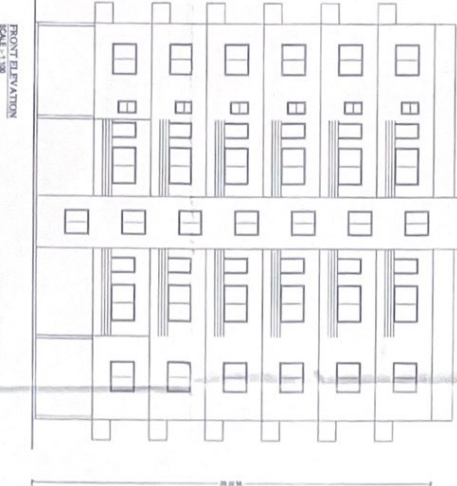

REVISED BUILDING PLAN ON P. No. 66.
FOR: SHRI HARSHI SHIRUR, NASHIK.
SHRI HARSHI UTTAMRAO KUTE & OTHER ONE.

RECOMMENDATION
APPROVED
As per the submitted documents and as per the approved conditions.
C/19/2025 19/04/2025
Executive Engineer
District Municipal Corporation, Nashik

PROVISIONALLY APPROVED
District Municipal Corporation, Nashik, District, Nashik, 422003

A AREA STATEMENT

Sl. No.	Particulars	Area (sqm)	Remarks
1	Area of Plot	1000.00	
2	Area of Building	300.00	
3	Area of Road	100.00	
4	Area of Other	100.00	
5	Total	1500.00	

GENERAL NOTES

1. The area of the plot is 1000.00 sqm.
2. The area of the building is 300.00 sqm.
3. The area of the road is 100.00 sqm.
4. The area of other is 100.00 sqm.
5. The total area is 1500.00 sqm.

OWNER'S DECLARATION

I, the undersigned, being the owner of the above mentioned plot, hereby declare that the above mentioned plan is true and correct and that the same is in accordance with the provisions of the Maharashtra Building Regulation, 1960 and the Maharashtra Building Control Act, 1960.

ARCHITECT'S DECLARATION

I, the undersigned, being the architect of the above mentioned building, hereby declare that the above mentioned plan is true and correct and that the same is in accordance with the provisions of the Maharashtra Building Regulation, 1960 and the Maharashtra Building Control Act, 1960.