

Case Type - House ~~10~~ 14 x 41 Sendhwa

Vastukala Consultants India Pvt. Ltd. - Property Details Format

Bank Name - PNB

Branch Name - MEC

Date of Visit - 03/08/23

Site Engineer Name - Somesh

Name of client - Nikunj ji

(Residential Flat & Shop, Office)

Flat / Office / Shop No -

Floor -

Wing -

Name of the building -

Composition of flat / office - (1 BHK - 2 BHK - 3 BHK), No. of lift -

Total No. of Wing -

Total Nos. of Floor in the building -

No. of flat / units per floor -

Boundaries - Site

Building

(Flat, Shop, Office)

North - Road

South - gali

East - gali

West - Kadare Khatri House

(Residential House & Plot)

ADD. - 575 Sqft

Plot Size -

Area Calculation:

Broker Name & Number

Unit Value -

Rate In Sqft - 6000 - 8000 Sqft

Common Information

Year of construction - 50 year Landmark - Near Kk. Electronics

Property occupied by - Owner/Tenant/vacant Name of Tenant -

Contact No.

Tenure Period -

Type of Parking on ground floor - Open / Stilt / Podium / Basement

Source of Water Supply -

Type of Sewerage System - Septic Tank / Sewerage Line

Type of Finishing in compound area -

Contact person's name and relationship with property - Nikunj ji

Mobile No - 9425088717

Type of road - CC

Width - More than 20 Ft.

Property Are - Corner / Intermittent -

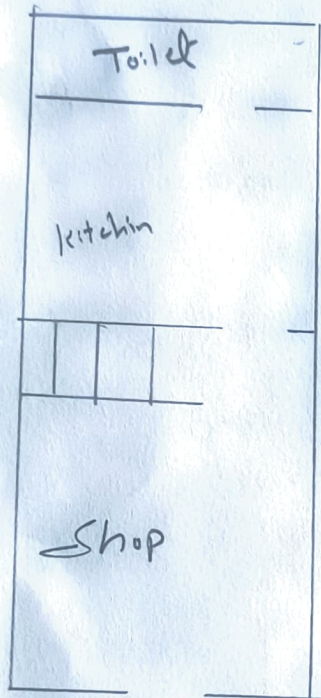

4)

14
g.f. 574
sqft Rec

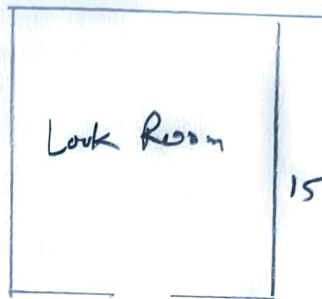

14
f.f. = 210 sqft Rec