

PROFORMA INVOICE

Vastukala Consultants (I) Pvt Ltd B1-001, U/B FLOOR, BOOMERANG, CHANDIVALI FARM ROAD, ANDHERI-EAST 400072 GSTIN/UIN: 27AADCV4303R1ZX State Name : Maharashtra, Code : 27 E-Mail : accounts@vastukala.org	Invoice No. PG-2407/23-24	Dated 9-Sep-23
Buyer (Bill to) State Bank of India SME Ghatkopar Branch Special SIB Branch, Hotel Rao Building, LBS Marg, Ghatkopar (West), GSTIN/UIN : 27AAACS8577K2ZO State Name : Maharashtra, Code : 27	Delivery Note	Mode/Terms of Payment
	Reference No. & Date.	Other References
	Buyer's Order No.	Dated
	Dispatch Doc No. 3606 /2302472	Delivery Note Date
	Dispatched through	Destination
Terms of Delivery		

SI No.	Particulars	HSN/SAC	GST Rate	Amount
1	VALUATION FEE <i>(Technical Inspection and Certification Services)</i>	997224	18 %	4,500.00
	CGST			405.00
	SGST			405.00
Total				5,310.00

Amount Chargeable (in words) E. & O.E

Indian Rupee Five Thousand Three Hundred Ten Only

HSN/SAC	Taxable Value	Central Tax		State Tax		Total Tax Amount
		Rate	Amount	Rate	Amount	
997224	4,500.00	9%	405.00	9%	405.00	810.00
Total			405.00		405.00	810.00

Tax Amount (in words) : **Indian Rupee Eight Hundred Ten Only**

Remarks:

Mr. Niranjan Shekhar Tamhane - Commercial Office No. 225, 2nd Floor, "Jai Commercial Complex", Jai Siddhivinayak Premises Co-op. Society Ltd., Eastern Express Highway, Opp. Cadbury Company, Pokhran Road No. 1, Khopat, Village Panchpakhadi, Thane (West) – 400 601, State – Maharashtra, Country – India

Company's PAN : **AADCV4303R**

Declaration

NOTE – AS PER MSME RULES INVOICE NEED TO BE CLEARED WITHIN 45 DAYS OR INTEREST CHARGES APPLICABLE AS PER THE RULE.

MSME Registration No. - 27222201137

Company's Bank Details

Bank Name : **State Bank of India**

A/c No. : **32632562114**

Branch & IFS Code: **MIDC Andheri (E) & SBIN0007074**



UPI Virtual ID : vastukala@icici

for Vastukala Consultants (I) Pvt Ltd

Authorised Signatory

This is a Computer Generated Invoice



Vastukala Consultants (I) Pvt. Ltd.

An ISO 9001:2015 Certified Company

www.vastukala.org



Valuation Report of the Immovable Property



Details of the property under consideration:

Name of Owner: **Mr. Niranjan Shekhar Tamhane**

Commercial Office No. 225, 2nd Floor, "**Jai Commercial Complex**", **Jai Siddhivinayak Premises Co-op. Society Ltd.**, Eastern Express Highway, Opp. Cadbury Company, Pokhran Road No. 1, Khopat, Village Panchpakhadi, Thane (West) – 400 601, State – Maharashtra, Country – India.

Latitude Longitude: 19°12'14.4"N 72°58'09.5"E

Valuation Prepared for:

State Bank of India



SME Ghatkopar Branch

Hotel Roa Building, LBS Marg, Ghatkopar (West), Mumbai – 400 086,
State – Maharashtra, Country – India.



Our Pan India Presence at :

- | | | | |
|---|--|---|--|
|  Mumbai |  Aurangabad |  Pune |  Rajkot |
|  Thane |  Nanded |  Indore |  Raipur |
|  Delhi NCR |  Nashik |  Ahmedabad |  Jaipur |

-  **Regd. Office** : B1-001, U/B Floor, Boomerang, Chandivali Farm Road, Andheri (East), Mumbai - 400 072, (M.S.), INDIA
-  TeleFax : +91 22 28371325/24
-  mumbai@vastukala.org

Valuation Report Prepared For: SBI / SME Ghatkopar Branch / Mr. Niranjn Shekhar Tamhane (3606/2302472) Page 2 of 25

Vastu/Mumbai/09/2023/3606/2302472
09/08-116-SBVS
Date: 09.09.2023

VALUATION OPINION REPORT

This is to certify that the property bearing Commercial Office No. 225, 2nd Floor, "Jai Commercial Complex", Jai Siddhivinayak Premises Co-op. Society Ltd., Eastern Express Highway, Opp. Cadbury Company, Pokhran Road No. 1, Khopat, Village Panchpakhadi, Thane (West) – 400 601, State – Maharashtra, Country – India belongs to **Mr. Niranjn Shekhar Tamhane**.

Boundaries of the property.

North : Khopat Road
South : Dev Corpora Premises
East : Jay Tower
West : Services Road

Considering various parameters recorded, existing economic scenario, and the information that is available with reference to the development of neighborhood and method selected for valuation, we are of the opinion that, the property premises can be assessed for this particular purpose at **₹ 56,68,400.00 (Rupees Fifty Six Lakh Sixty Eight Thousand Four Hundred Only)**.

The valuation of the property is based on the documents produced by the concern. Legal aspects have not been taken into considerations while preparing this valuation report.

For **VASTUKALA CONSULTANTS (I) PVT. LTD.**

**MANOJ BABURAO
CHALIKWAR**

Director

Manoj B. Chalikwar

Registered Valuer
Chartered Engineer (India)
Reg. No. CAT-I-F-1763
SBI Empanelment No.: SME/TCC/2021-22/86/3
Encl: Valuation report.

Digitally signed by MANOJ BABURAO CHALIKWAR
DN: cn=BA, o=VASTUKALA CONSULTANTS (I) PRIVATE LIMITED,
ou=india,
2.5.4.2019822b9c04a135d0ba0e779e2688911690-c9d316413311
15278b1781885652, postalCode=400069, st=Maharashtra,
serialNumber=11ad4ab0b0ab0a3946b2a5a80c0c3c1eb11b15d43
94c20229a32796250c, cn=MANOJ BABURAO CHALIKWAR
Date: 2023.09.12 16:06:04 +05'30'

Auth. Sign.



Our Pan India Presence at :

Mumbai Aurangabad Pune Rajkot
Thane Nanded Indore Raipur
Delhi NCR Nashik Ahmedabad Jaipur

Regd. Office : B1-001, U/B Floor, Boomerang,
Chandivali Farm Road, Andheri (East),
Mumbai - 400 072, (M.S.), INDIA
TeleFax : +91 22 28371325/24
mumbai@vastukala.org

Vastukala Consultants (I) Pvt. Ltd.B1-001, U/B Floor, **Boomerang**, Chandivali Farm Road, Powai, Andheri (East), Mumbai – 400 072.

To,
The Assistant General Manager,
State Bank of India
SME Ghatkopar Branch
 Hotel Roa Building, LBS Marg,
 Ghatkopar (West), Mumbai – 400 086,
 State – Maharashtra, Country – India.

VALUATION REPORT (IN RESPECT OF OFFICE)

I	General	
1.	Purpose for which the valuation is made	: To assess value of the property for Bank Loan Purpose.
2.	a) Date of inspection	: 08.09.2023
	b) Date on which the valuation is made	: 09.09.2023
3.	List of documents produced for perusal: 1) Copy of Submission of Succession Certificate dated 22.11.2022 issued by Ultra Tech. 2) Copy of Society Share Certificate No. 5 transferred on 17.08.2021 in the name of Mr. Niranjn Shekhar Tamhane. 3) Copy of Agreement for Sale and Transfer dated 13.02.2007 Between M/s. S. J. Kataria (HUF) (the Transferor) and Shri. Shekhar M. Tamhane (the Transferee). 4) Copy of No Objection Certificate dated 03.01.2007 issued by Jai Siddhivinayak Premises Co-op. Society Ltd. 5) Copy of Occupancy Certificate V. P. No. 1613 dated 13.10.1987 issued by Municipal Corporation of the City of Thane.	
4.	Name of the owner(s) and his / their address (es) with Phone no. (details of share of each owner in case of joint ownership)	: Mr. Niranjn Shekhar Tamhane <u>Address:</u> Commercial Office No. 225, 2 nd Floor, " Jai Commercial Complex ", Jai Siddhivinayak Premises Co-op. Society Ltd. , Eastern Express Highway, Opp. Cadbury Company, Pokhran Road No. 1, Khopat, Village Panchpakhadi, Thane (West) – 400 601, State – Maharashtra, Country – India. <u>Contact Person:</u> Mr. Parag (Account Officer) Contact No. 9702169444 Single Ownership
5.	Brief description of the property (Including Leasehold / freehold etc.)	: The property is a Commercial Office is located on 2 nd Floor. As per site inspection, Commercial Office Nos. 224 & 225 is internally amalgamated to form a single Office with Single entrance. The composition of office is Reception + Conference Room + Working Area + Cabin + Pantry + Passage + Loft (Heights - 6.53 ft). The property is at 3.4 Km. travelling distance from nearest

	North	:	-	-
	South	:	-	-
	East	:	-	-
	West	:	-	-
14.	Extent of the site	:	Carpet Area in Sq. Ft. = 402.00 Loft Area in Sq. Ft. = 413.00 (Area as per actual site measurement for Office No. 224 & 225) Built Up Area in Sq. Ft. = 296.00 (Area as per Sale Deed)	
14.	Latitude, Longitude & Co-ordinates of office	:	19°12'14.4"N 72°58'09.5"E	
15.	Extent of the site considered for Valuation (least of 13A & 13B)	:	Built Up Area in Sq. Ft. = 296.00 (Area as per Sale Deed)	
16.	Whether occupied by the owner / tenant? If occupied by tenant since how long? Rent received per month.	:	Owner Occupied	
II APARTMENT BUILDING				
1.	Nature of the Apartment	:	Commercial	
2.	Location	:		
	C.T.S. No.	:	Final Plot No. 463, TPS – 1, Survey No. 206/1, 206/3, 209A/3, 209B/2(P), 210A/2 & 210A/5/7, CTS No. 110	
	Block No.	:	-	
	Ward No.	:	-	
	Village / Municipality / Corporation	:	Village – Panchpakhadi Thane Municipal Corporation	
	Door No., Street or Road (Pin Code)	:	Commercial Office No. 225, 2 nd Floor, " Jai Commercial Complex ", Jai Siddhivinayak Premises Co-op. Society Ltd. , Eastern Express Highway, Opp. Cadbury Company, Pokhran Road No. 1, Khopat, Village Panchpakhadi, Thane (West) – 400 601, State – Maharashtra, Country – India.	
3.	Description of the locality Residential / Commercial / Mixed	:	Commercial	
4.	Year of Construction	:	1987 (As per Occupancy Certificate)	
5.	Number of Floors	:	Ground + 2 Upper Floors	
6.	Type of Structure	:	R.C.C. Framed Structure	
7.	Number of Dwelling units in the building	:	29 Offices on 2 nd Floor	
8.	Quality of Construction	:	Normal	
9.	Appearance of the Building	:	Normal	
10.	Maintenance of the Building	:	Normal	
11.	Facilities Available	:		
	Lift	:	No Lifts	
	Protected Water Supply	:	Municipal Water supply	
	Underground Sewerage	:	Connected to Municipal Sewerage System	

	Car parking - Open / Covered	:	Open Car Parking
	Is Compound wall existing?	:	Yes
	Is pavement laid around the building	:	Yes
III	OFFICE		
1	The floor in which the office is situated	:	2 nd Floor
2	Door No. of the office	:	Commercial Office No. 225
3	Specifications of the office	:	
	Roof	:	R.C.C. Slab
	Flooring	:	Wooden type & Carpet flooring
	Doors	:	Teak Wood door frame, Solid flush doors shutters, Glass Door
	Windows	:	Poder Coated Aluminum Sliding windows
	Fittings	:	Concealed plumbing with C.P. fittings Electrical wiring with Concealed
	Finishing	:	Cement Plastering
4	House Tax	:	
	Assessment No.	:	Details not available
	Tax paid in the name of:	:	Details not available
	Tax amount:	:	Details not available
5	Electricity Service connection No.:	:	Details not available
	Meter Card is in the name of:	:	Details not available
6	How is the maintenance of the office?	:	Good
7	Sale Deed executed in the name of	:	Mr. Niranjan Shekhar Tamhane
8	What is the undivided area of land as per Sale Deed?	:	Details not available
9	What is the plinth area of the office?	:	Built Up Area in Sq. Ft. = 296.00 (Area as per Sale Deed)
10	What is the floor space index (app.)	:	As per TMC norms
11	What is the Carpet Area of the office?	:	Carpet Area in Sq. Ft. = 402.00 Loft Area in Sq. Ft. = 413.00 (Area as per actual site measurement for Office No. 224 & 225)
12	Is it Posh / I Class / Medium / Ordinary?	:	Middle Class
13	Is it being used for Residential or Commercial purpose?	:	Commercial purpose
14	Is it Owner-occupied or let out?	:	Owner Occupied
15	If rented, what is the monthly rent?	:	₹ 16,500.00 Expected rental income per month
IV	MARKETABILITY	:	
1	How is the marketability?	:	Good
2	What are the factors favouring for an extra Potential Value?	:	Located in developed area
3	Any negative factors are observed which affect the market value in general?	:	No
V	Rate	:	



1	After analyzing the comparable sale instances, what is the composite rate for a similar office with same specifications in the adjoining locality? - (Along with details / reference of at least two latest deals / transactions with respect to adjacent properties in the areas)	:	₹ 18,000.00 to ₹ 21,000.00 per Sq. Ft. on Built Up Area
2	Assuming it is a new construction, what is the adopted basic composite rate of the office under valuation after comparing with the specifications and other factors with the office under comparison (give details).	:	₹ 20,500.00 per Sq. Ft. on Built Up Area ₹ 19,150.00 per Sq. Ft. (after depreciation)
3	Break – up for the rate	:	
	I. Building + Services	:	₹ 2,500.00 per Sq. Ft.
	II. Land + others	:	₹ 18,000.00 per Sq. Ft.
4	Guideline rate obtained from the Registrar's office (an evidence thereof to be enclosed)	:	₹ 1,44,540.00 per Sq. M. i.e., ₹ 13,428.00 per Sq. Ft.
4a	Guideline rate (after depreciation)	:	₹ 1,11,442.00 per Sq. M. i.e., ₹ 10,353.00 per Sq. Ft.
5	In case of variation of 20% or more in the valuation proposed by the Valuer and the Guideline value provided in the State Govt. notification or Income Tax Gazette justification on variation has to be given	:	It is a foregone conclusion that market value is always more than the RR price. As the RR Rates area Fixed by respective State Government for computing Stamp Duty / Rgstrn. Fees. Thus the differs from place to place and Location, Amenities per se as evident from the fact than even RR Rates Decided by Government Differs.
VI	COMPOSITE RATE ADOPTED AFTER DEPRECIATION		
a	Depreciated building rate	:	
	Replacement cost of office with Services (v(3)i)	:	₹ 2,500.00 per Sq. Ft.
	Age of the building	:	36 Years
	Life of the building estimated	:	24 years Subject to proper, preventive periodic maintenance & structural repairs.
	Depreciation percentage assuming the salvage value as 10%	:	54.00%
	Depreciated Ratio of the building	:	-
b	Total composite rate arrived for Valuation	:	
	Depreciated building rate VI (a)	:	₹ 1,150.00 per Sq. Ft.
	Rate for Land & other V (3) ii	:	₹ 18,000.00 per Sq. Ft.
	Total Composite Rate	:	₹ 19,150.00 per Sq. Ft.
	Remark:		
	1. As per site inspection, Commercial Office Nos. 224 & 225 is internally amalgamated to form a single Office with single entrance. For the purpose of valuation, we have considered area as per Sale Deed Office No. 225 only.		
	2. As per actual measurement Carpet area is 815.00 Sq. Ft. (including Loft Area). We have considered		

	the area mentioned in the documents. Hence to give proper weightage to the value of the property, higher rate considered.
	3. We have considered ownership of the property as per Share Certificate.

Details of Valuation:

Sr. No.	Description	Qty.	Rate per unit (₹)	Estimated Value (₹)
1	Present value of the office	296.00 Sq. Ft.	19,150.00	56,68,400.00
2	Wardrobes			
3	Showcases /			
4	Kitchen arrangements			
5	Superfine finish			
6	Interior Decorations			
7	Electricity deposits / electrical fittings, etc.			
8	Extra collapsible gates / grill works etc.			
9	Potential value, if any			
10	Others			
	Total Value of the Property			56,68,400.00
	The realizable value of the property			51,01,560.00
	Distress value of the property			45,34,720.00
	Insurable value of the property (296.00 X 2,500.00)			7,40,000.00
	Guideline value of the property (296.00 X 10,353.00)			30,64,488.00

Justification for price / rate

The Market Value of the property is based on facts of markets discovered by us during our enquiries, however the government rate value in this case is less than the market value arrived by us. We are of the opinion that the value arrive by us will prove to be correct if an Auction of the subject property is carried out. As far as Market Value in Index II is concerned, it is not possible to comment on same, may be government rates are fixed by sampling during same point of time in part and whereas, Market values change every month.

In most of the cases the actual deal amount or Transaction value is not reflected in Index II because of various Market practices. As Valuer, we always try to give a value which is correct reflection of actual transaction value irrespective of any factors in market.

Method of Valuation / Approach

The sales comparison approach uses the market data of sale prices to estimate the value of a real estate property. Property valuation in this method is done by comparing a property to other similar properties that have been recently sold. Comparable properties, also known as comparables, or comps, must share certain features with the property in question. Some of these include physical features such as square footage, number of rooms, condition, and age of the building; however, the most important factor is no doubt the location of the property. Adjustments are usually needed to



account for differences as no two properties are exactly the same. To make proper adjustments when comparing properties, real estate appraisers must know the differences between the comparable properties and how to value these differences. The sales comparison approach is commonly used for Commercial Office, where there are typically many comparables available to analyze. As the property is a Commercial Office, we have adopted Sale Comparison Approach Method for the purpose of valuation. The Price for similar type of property in the nearby vicinity is in the range of ₹ 18,000.00 to ₹ 21,000.00 per Sq. Ft. on Built Up Area. Considering the rate with attached report, current market conditions, demand and supply position, office size, location, upswing in real estate prices, sustained demand for Commercial Office, all round development of Residential and Commercial application in the locality etc. We estimate ₹ 19,150.00 per Sq. Ft. on Built Up Area for valuation.

Impending threat of acquisition by government for road widening / public service purposes, sub merging & applicability of CRZ provisions (Distance from sea-cost / tidal level must be incorporated) and their effect on	
i) Saleability	Good
ii) Likely rental values in future in	₹ 16,500.00 Expected rental income per month
iii) Any likely income it may generate	Rental Income

Think.Innovate.Create

Actual site photographs



Actual site photographs

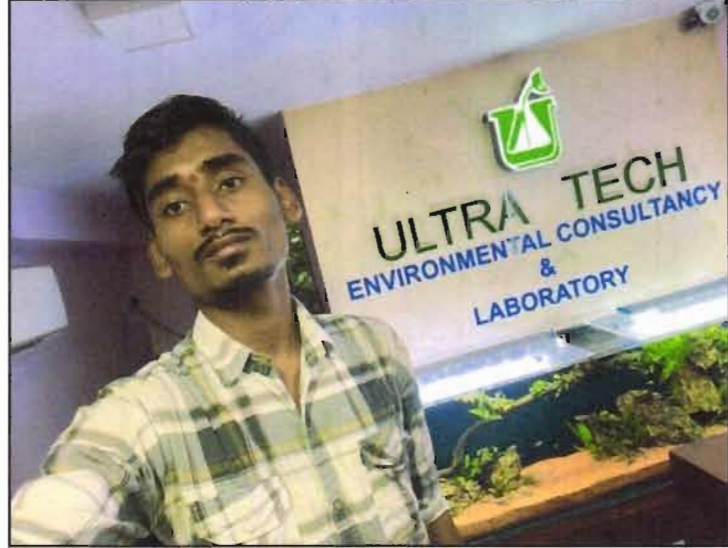

Route Map of the property

Site u/r

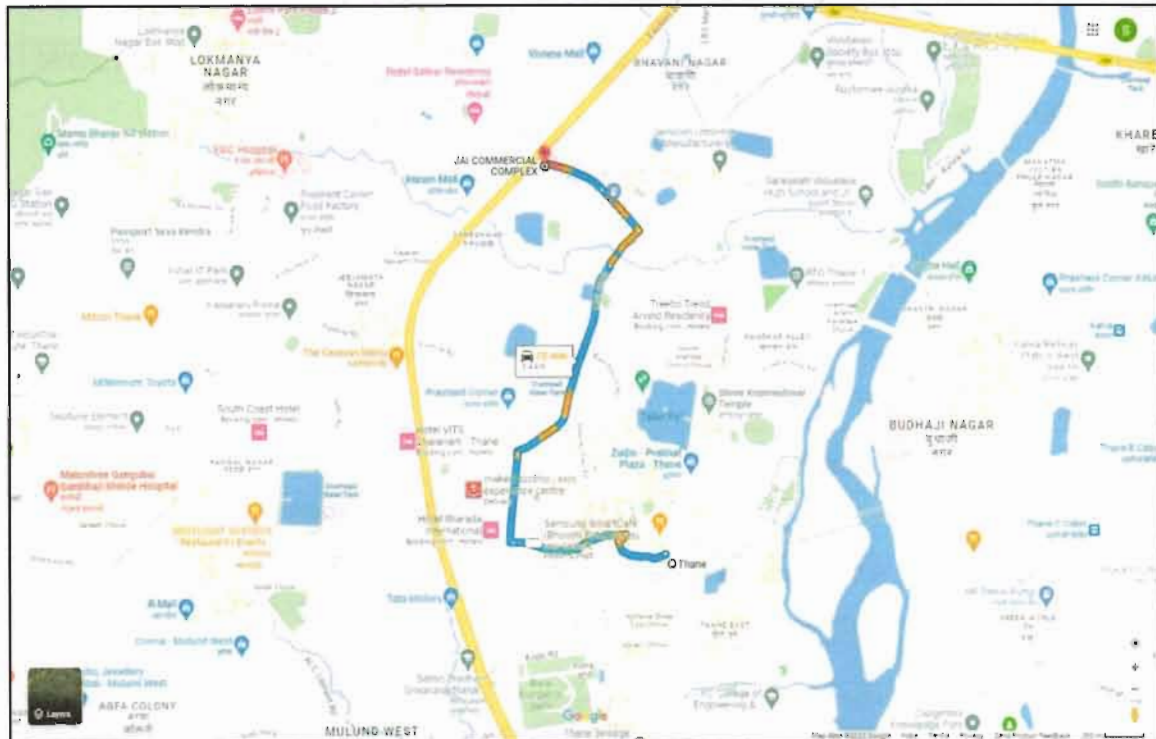
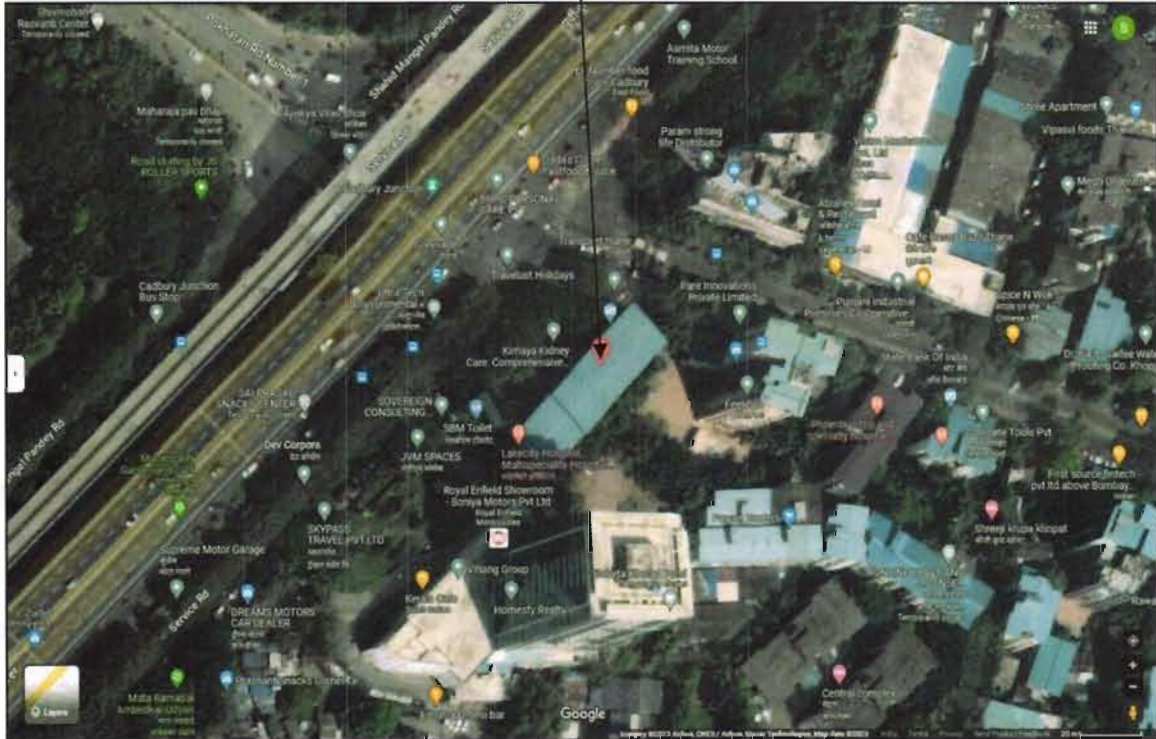

Latitude Longitude: 19°12'14.4"N 72°58'09.5"E

Note: The Blue line shows the route to site from nearest railway station (Thane – 3.4 Km.)



Think. Innovate. Create

Vastukala Consultants (I) Pvt. Ltd.
An ISO 9001:2015 Certified Company www.vastukala.org



Ready Reckoner Rate

Department of Registration & Stamps Government of Maharashtra		नोंदणी व मुद्रांक विभाग महाराष्ट्र शासन					
नोंदणी व मुद्रांक विभाग, महाराष्ट्र शासन बाजारमूल्य दर पत्रक							
Home	Valuation Rules	User Manual	Close Feedback				
Year 2023/2024	Annual Statement of Rates		Language English				
Selected District	डाणे						
Select Taluka	डाणे						
Select Village	गावाचे नाव : पांचपाखाडी						
Search By	<input checked="" type="radio"/> Survey No <input type="radio"/> Location						
Enter Survey No	463 <input type="button" value="Search"/>						
उपविभाग	भूमी कायदा	निवासी उपविभाग	श्रीद्वीप	दुबाने	वैश्वेदिक	पक्का (P.R./)	Attribute
S/15(A-5B) बाणके औद्योगिक इमारतीतील भुवंक इमारत के-डाईंग	46000	101800	117500	127200	117500	श्री मीटर	प्लॉट मंडर
S/15(G-5B) गावठाण गा.पा.स. केवटी फार्म ऑफ व नर्सरी इमारत सवई मंडर	46000	101800	117500	127200	117500	श्री मीटर	सवई मंडर
S/18-5ई) मुंबई अथवा दुसऱ्या महामार्गाच्या सोयी वाड्या इतकी अग्रमंथ्या मिळकती नगर रचना योजना क्रमांक अंतिम भुवंक इमारत / सवई मंडर	52600	140900	160600	190100	160600	श्री मीटर	अंतिम प्लॉट मंडर

Stamp Duty Ready Reckoner Market Value Rate for Office	1,60,600.00			
Reduced by 10% on Office Located on 2 nd Floor	16,060.00			
Stamp Duty Ready Reckoner Market Value Rate (After Reduced) (A)	1,44,540.00	Sq. Mtr.	13,428.00	Sq. Ft.
Stamp Duty Ready Reckoner Market Value Rate for Land (B)	52,600.00			
The difference between land rate and building rate (A – B = C)	91,940.00			
Depreciation Percentage as per table (D) [100% - 36%] (Age of the Building – 36 Years)	64%			
Rate to be adopted after considering depreciation [B + (C x D)]	1,11,442.00	Sq. Mtr.	10,353.00	Sq. Ft.

Building not having lift

The following table gives the valuation of residential building / flat / commercial unit / office in such building on above floor where there is no lift. Depending upon the floor, ready reckoner rates will be reduced.

	Floor on which flat is Located	Rate to be adopted
a)	Ground Floor / Stilt / Floor	100%
b)	First Floor	95%
c)	Second Floor	90%
d)	Third Floor	85%
e)	Fourth Floor and above	80%

Table – D: Depreciation Percentage Table

Completed Age of Building in Years	Value in percent after depreciation	
	R.C.C. Structure / other Pukka Structure	Cessed Building, Half or Semi – Pukka Structure & Kaccha Structure.
0 to 2 Years	100%	100%
Above 2 & up to 5 Years	95%	95%
Above 5 Years	After initial 5 year for every year 1% depreciation is to be considered. However maximum deduction available as per this shall be 70% of Market Value rate	After initial 5 year for every year 1.5% depreciation is to be considered. However maximum deduction available as per this shall be 85% of Market Value rate

Price Indicators

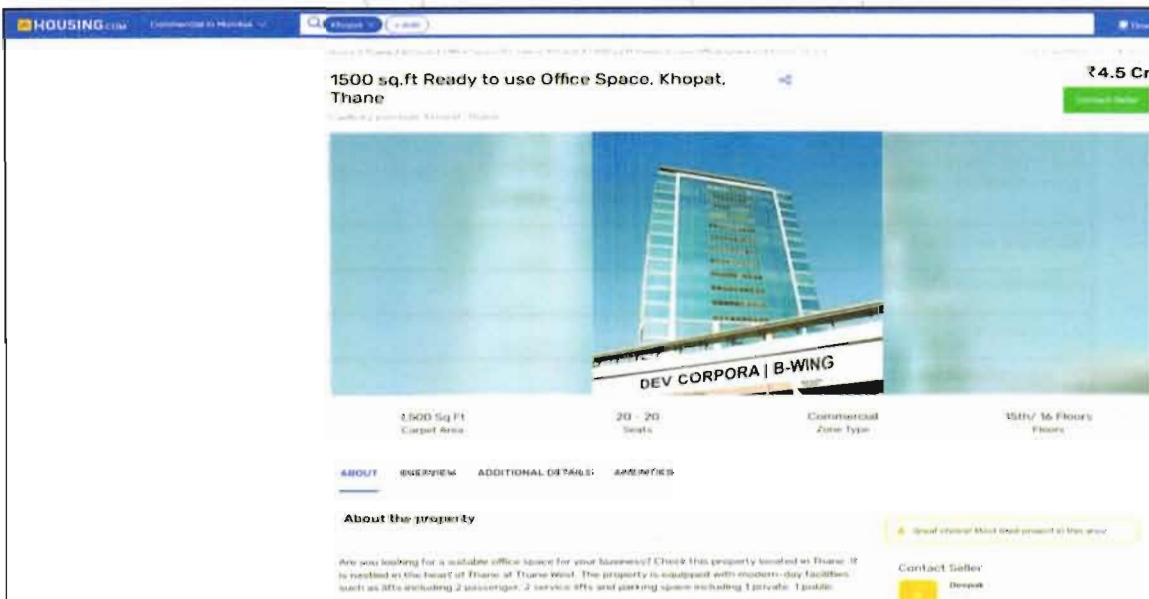
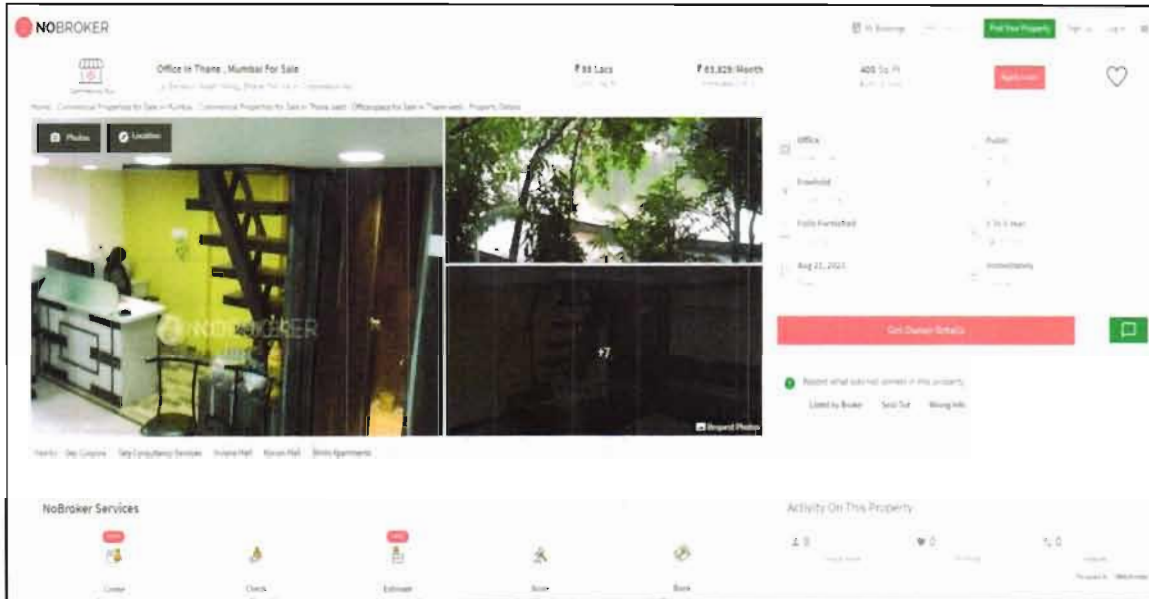

Sales Instance

7798530	सूची क्र. २	दुधयम विबंधक सह दु.नि.ठाणे 12
18-08-2023		दस्तावेज क्रमांक: 7798/2021
Note: Generated Through eDisplay v2.1 Module, For original report please contact concern SRO office.		नोंदणी: Regn:63m
गाव : पांचपासाडी		
(1) दस्तावेज प्रकार	सेल डीड	
(2) मोबदला	17000000	
(3) बाजारभाव (भाडेपट्ट्याच्या बाबतीत पट्टेदार आकारणी देतो कि पट्टेदार ते नमूद करावे)	11690507.4	
(4) भूमापन, पोटहिसमा व घरक्रमांक (असल्यास)	1) इतर माहिती : ऑफिस नं. 1404, 14 वा मजला, देव कॉपोंग बिल्डिंग, देव कॉपोंग प्रिमायसेस को. ऑप. सो. लि., पोखरण रोड नं. 1, पांचपासाडी, ठाणे, क्षेत्र 703 चौ. फूट कारपेट, एक कार पार्किंग स्पेस बेसमेंट फ्लोअर लेवल मध्ये स्पेस नं. 1404, (खान नं 5/18/5ई)	
(5) क्षेत्रफळ	1) 703 चौ.मीटर	
(6) आकारणी किंवा जुडी देण्यात असलेले तप्या		
(7) दस्तावेज करून घेणाऱ्या / निवून देणाऱ्या पक्षकारांचे नाव किंवा दिवाणी न्यायालयाचा हुकूमनामा किंवा आदेश असल्यास प्रतिवादीचे नाव व पत्ता	1) हरीश रतनशी पटेल 49 प्लॉट नं : ए-202 माळा नं : - इमारतीचे नाव : महेश दर्शन को. ऑप. ही. सो. लि. ब्लॉक नं : जुना आगरा रोड रोड नं : नौपाडा ठाणे महाराष्ट्र ठाणे. 400602	
(8) दस्तावेज करून घेणाऱ्या पक्षकारांचे नाव किंवा दिवाणी न्यायालयाचा हुकूमनामा किंवा आदेश असल्यास प्रतिवादीचे नाव व पत्ता	1) राहुल यशवंत माहूरकर 45 प्लॉट नं : 2103/04 माळा नं : - इमारतीचे नाव : केनेरी वूड मार्ग ब्लॉक नं : हिरानदानी इस्टेट हिरानदानी फाऊंडेशन स्कूल जवळ रोड नं : घोडबंदर रोड ठाणे महाराष्ट्र ठाणे. 400607	
(9) दस्तावेज करून दिल्याचा दिनांक	23/07/2021	
(10) दस्त नोंदणी केल्याचा दिनांक	23/07/2021	
(11) अनुक्रमांक, खंड व एच	7798/2021	
(12) बाजारभावाप्रमाणे मूद्रांक मूल्य	1020000	
(13) बाजारभावाप्रमाणे नोंदणी मूल्य	30000	
(14) मीट		
मुल्यांकनासाठी विचारात घेतलेला तपशील :-		



Think Innovate Create

Vastukala Consultants (I) Pvt. Ltd.

An ISO 9001:2015 Certified Company

www.vastukala.org



As a result of my appraisal and analysis, it is my considered opinion that Value of the above property in the prevailing condition with aforesaid specifications is ₹ 56,68,400.00 (Rupees Fifty Six Lakh Sixty Eight Thousand Four Hundred Only).

Place: Mumbai

Date: 09.09.2023

For VASTUKALA CONSULTANTS (I) PVT. LTD.

MANOJ BABURAO
CHALIKWAR

Director

Manoj B. Chalikwar

Registered Valuer

Chartered Engineer (India)

Reg. No. CAT-I-F-1763

SBI Empanelment No.: SME/TCC/2021-22/86/3

Digitally signed by MANOJ BABURAO CHALIKWAR
DN: c=IN, o=VASTUKALA CONSULTANTS (I) PRIVATE LIMITED,
ou=admn,
2.5.4.26=982226c4fad350c33e0cf39e26865913490e71d3304133
8115279017a18b5652, postalCode=400069, st=Maharashtra,
serialNumber=41a56a466ab8c08d46b2a55a8f0e1c1eb11e1b42
e39402f2e29a3275625b1c, cn=MANOJ BABURAO CHALIKWAR
Date: 2023.09.09 17:36:47 +05'30'

Auth. Sign.

The undersigned has inspected the property detailed in the Valuation Report dated _____

on _____. We are satisfied that the fair and reasonable market value of the property is
₹ _____ (Rupees _____

only).

Date

Signature

(Name & Designation of the Inspecting Official/s)

Countersigned
(BRANCH MANAGER)

Enclosures		
	Declaration-cum-undertaking from the valuer (Annexure – I)	Attached
	Model code of conduct for valuer (Annexure – II)	Attached

(Annexure – I)

DECLARATION-CUM-UNDERTAKING

I, Manoj Chalikwar son of Shri. Baburao Chalikwar do hereby solemnly affirm and state that:

- a. I am a citizen of India.
- b. I will not undertake valuation of any assets in which I have a direct or indirect interest or become so interested at any time during a period of three years prior to my appointment as valuer or three years after the valuation of assets was conducted by me.
- c. The information furnished in my valuation report dated 09.09.2023 is true and correct to the best of my knowledge and belief and I have made an impartial and true valuation of the property.
- d. I/ my authorized representative have personally inspected the property on 08.09.2023. The work is not sub - contracted to any other valuer and carried out by myself.
- e. Valuation report is submitted in the format as prescribed by the bank.
- f. I have not been depanelled / delisted by any other bank and in case any such depanelment by other banks during my empanelment with you, I will inform you within 3 days of such depanelment.
- g. I have not been removed / dismissed from service / employment earlier.
- h. I have not been convicted of any offence and sentenced to a term of imprisonment
- i. I have not been found guilty of misconduct in my professional capacity.
- j. I have not been declared to be unsound mind
- k. I am not an undischarged bankrupt, or has not applied to be adjudicated as a bankrupt;
- l. I am not an undischarged insolvent.
- m. I have not been levied a penalty under section 271J of Income-tax Act, 1961 (43 of 1961) and time limit for filing appeal before Commissioner of Income-tax (Appeals) or Income-tax Appellate Tribunal, as the case may be has expired, or such penalty has been confirmed by Income-tax Appellate Tribunal, and five years have not elapsed after levy of such penalty

Sr. No.	Particulars	Valuer comment
1.	Background information of the asset being valued;	The property under consideration was owned by Mr. Niranjn Shekhar Tamhane.
2.	Purpose of valuation and appointing authority	As per the request from State Bank of India, SME Ghatkopar Branch to assess value of the property for Bank Loan Purpose
3.	Identity of the valuer and any other experts involved in the valuation;	Manoj B. Chalikwar – Regd. Valuer Suraj Zore – Valuation Engineer Vaishali Sarmalkar – Technical Manager Shamal Bodke – Technical Officer
4.	Disclosure of valuer interest or conflict, if any;	We have no interest, either direct or indirect, in the property valued. Further to state that we do not have relation or any connection with property owner / applicant directly or indirectly. Further to state that we are an independent Valuer and in no way related to property owner / applicant
5.	Date of appointment, valuation date and date of report;	Date of Appointment - 08.09.2023 Valuation Date - 09.09.2023 Date of Report - 09.09.2023
6.	Inspections and/or investigations undertaken;	Physical Inspection done on 08.09.2023
7.	Nature and sources of the information used or relied upon;	<ul style="list-style-type: none"> • Market Survey at the time of site visit • Ready Reckoner rates / Circle rates • Online search for Registered Transactions • Online Price Indicators on real estate portals • Enquiries with Real estate consultants • Existing data of Valuation assignments carried out by us
8.	Procedures adopted in carrying out the valuation and valuation standards followed;	Sales Comparison Method
9.	Restrictions on use of the report, if any;	This valuation is for the use of the party to whom it is addressed and for no other purpose. No responsibility is accepted to any third party who may use or rely on the whole or any part of this valuation. The valuer has no pecuniary interest that would conflict with the proper valuation of the property.
10.	Major factors that were taken into account during the valuation;	Current market conditions, demand and supply position, Commercial Office size, location, upswing in real estate prices, sustained demand for Commercial Office, all round development of commercial and residential application in the locality etc.
11.	Caveats, limitations and disclaimers to the extent they explain or elucidate the limitations faced by valuer, which shall not be for the purpose of limiting his responsibility for the valuation report.	Attached

Assumptions, Disclaimers, Limitations & Qualifications

Value Subject to Change

The subject appraisal exercise is based on prevailing market dynamics as on **09th September 2023** and does not take into account any unforeseeable developments which could impact the same in the future.

Our Investigations

We are not engaged to carry out all possible investigations in relation to the subject property. Where in our report we identify certain limitations to our investigations, this is to enable the reliant party to instruct further investigations where considered appropriate or where we recommend as necessary prior to reliance. Vastukala Consultants India Pvt. Ltd. (VCIPL) is not liable for any loss occasioned by a decision not to conduct further investigations

Assumptions

Assumptions are a necessary part of undertaking valuations. VCIPL adopts assumptions for the purpose of providing valuation advise because some matters are not capable of accurate calculations or fall outside the scope of our expertise, or out instructions. The reliant party accepts that the valuation contains certain specific assumptions and acknowledge and accept the risk of that if any of the assumptions adopted in the valuation are incorrect, then this may have an effect on the valuation.

Information Supplied by Others

The appraisal is based on the information provided by the client. The same has been assumed to be correct and has been used for appraisal exercise. Where it is stated in the report that another party has supplied information to VCIPL, this information is believed to be reliable but VCIPL can accept no responsibility if this should prove not to be so.

Future Matters

To the extent that the valuation includes any statement as to a future matter, that statement is provided as an estimate and/or opinion based on the information known to VCIPL at the date of this document. VCIPL does not warrant that such statements are accurate or correct.

Map and Plans

Any sketch, plan or map in this report is included to assist the reader while visualising the property and assume no responsibility in connection with such matters.

Site Details

Based on inputs received from Client and site visit conducted, we understand that the subject property is Commercial Office, admeasuring **296.00 Sq. Ft. Built Up Area** in the name of **Mr. Niranjan Shekhar Tamhane**. Further, VCIPL has assumed that the subject property is free from any encroachment and is available as on the date of the appraisal.



Property Title

Based on our discussion with the Client, we understand that the subject property is owned by **Mr. Niranjan Shekhar Tamhane**. For the purpose of this appraisal exercise, we have assumed that the subject property has a clear title and is free from any encumbrances, disputes and claims. VCIPL has made no further enquiries with the relevant local authorities in this regard and does not certify the property as having a clear and marketable title. Further, no legal advice regarding the title and ownership of the subject property has been obtained for the purpose of this appraisal exercise. It has been assumed that the title deeds are clear and marketable.

Environmental Conditions

We have assumed that the subject property is not contaminated and is not adversely affected by any existing or proposed environmental law and any processes which are carried out on the property are regulated by environmental legislation and are properly licensed by the appropriate authorities.

Area

Based on the information provided by the Client, we understand that the Commercial Office, admeasuring **296.00 Sq. Ft. Built Up Area**.

Condition & Repair

In the absence of any information to the contrary, we have assumed that there are no abnormal ground conditions, nor archaeological remains present which might adversely affect the current or future occupation, development or value of the property. The property is free from rat, infestation, structural or latent defect. No currently known deleterious or hazardous materials or suspect techniques will be used in the construction of or subsequent alteration or additions to the property and comments made in the property details do not purport to express an opinion about, or advise upon, the condition of uninspected parts and should not be taken as making an implied representation or statement about such parts.

Valuation Methodology

For the purpose of this valuation exercise, the valuation methodology used is Direct Comparison Approach Method and proposed Current use / Exiting use premise is considered for this assignment.

The Direct Comparison Approach involves a comparison of the property being valued to similar properties that have actually been sold in arms - length transactions or are offered for sale. This approach demonstrates what buyers have historically been willing to pay (and sellers willing to accept) for similar properties in an open and competitive market and is particularly useful in estimating the value of the office and properties that are typically traded on a unit basis.

In case of inadequate recent transaction activity in the subject micro-market, the appraiser would collate details of older transactions. Subsequently, the appraiser would analyse rental / capital value trends in the subject micro-market in order to calculate the percentage increase / decrease in values since the date of the identified transactions. This percentage would then be adopted to project the current value of the same.

Where reliance has been placed upon external sources of information in applying the valuation methodologies, unless otherwise specifically instructed by Client and/or stated in the valuation, VCIPL has not independently verified that information and VCIPL does not advise nor accept it as reliable. The person or entity to whom the report is addressed acknowledges and accepts the risk that if any of the unverified information in the valuation is incorrect, then this may have an effect on the valuation.

Not a Structural Survey

We state that this is a valuation report and not a structural survey

Other

All measurements, areas and ages quoted in our report are approximate

Legal

We have not made any allowances with respect to any existing or proposed local legislation relating to taxation on realization of the sale value of the subject property. VCIPL is not required to give testimony or to appear in court by reason of this appraisal report, with reference to the property in question, unless arrangement has been made thereof. Further, no legal advice on any aspects has been obtained for the purpose of this appraisal exercise

Property specific assumptions

Based on inputs received from the client and site visit conducted, we understand that the subject property is Commercial Office, admeasuring **296.00 Sq. Ft. Built Up Area.**

ASSUMPTIONS, CAVEATS, LIMITATION AND DISCLAIMERS

1. We assume no responsibility for matters of legal nature affecting the property appraised or the title thereto, nor do we render our opinion as to the title, which is assumed to be good and marketable.
2. The property is valued as though under responsible ownership.
3. It is assumed that the property is free of liens and encumbrances.
4. It is assumed that there are no hidden or unapparent conditions of the subsoil or structure that would render it more or less valuable. No responsibility is assumed for such conditions or for engineering that might be required to discover such factors.
5. There is no direct/ indirect interest in the property valued.
6. The rates for valuation of the property are in accordance with the Govt. approved rates and prevailing market rates.

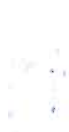

(Annexure – II)

MODEL CODE OF CONDUCT FOR VALUERS

Integrity and Fairness

1. A valuer shall, in the conduct of his/its business, follow high standards of integrity and fairness in all his/its dealings with his/its clients and other valuers.
2. A valuer shall maintain integrity by being honest, straightforward, and forthright in all professional relationships.
3. A valuer shall endeavour to ensure that he/it provides true and adequate information and shall not misrepresent any facts or situations.
4. A valuer shall refrain from being involved in any action that would bring disrepute to the profession.
5. A valuer shall keep public interest foremost while delivering his services.

Professional Competence and Due Care

6. A valuer shall render at all times high standards of service, exercise due diligence, ensure proper care and exercise independent professional judgment.
7. A valuer shall carry out professional services in accordance with the relevant technical and professional standards that may be specified from time to time.
8. A valuer shall continuously maintain professional knowledge and skill to provide competent professional service based on up-to-date developments in practice, prevailing regulations / guidelines and techniques.
9. In the preparation of a valuation report, the valuer shall not disclaim liability for his/its expertise or deny his/its duty of care, except to the extent that the assumptions are based on statements of fact provided by the company or its auditors or consultants or information available in public domain and not generated by the valuer.
10. A valuer shall not carry out any instruction of the client insofar as they are incompatible with the requirements of integrity, objectivity and independence.
11. A valuer shall clearly state to his client the services that he would be competent to provide and the services for which he would be relying on other valuers or professionals or for which the client can have a separate arrangement with other valuers.

Independence and Disclosure of Interest

12. A valuer shall act with objectivity in his/its professional dealings by ensuring that his/its decisions are made without the presence of any bias, conflict of interest, coercion, or undue influence of any party, whether directly connected to the valuation assignment or not.
13. A valuer shall not take up an assignment if he/it or any of his/its relatives or associates is not independent in terms of association to the company.

14. A valuer shall maintain complete independence in his/its professional relationships and shall conduct the valuation independent of external influences.
15. A valuer shall wherever necessary disclose to the clients, possible sources of conflicts of duties and interests, while providing unbiased services.
16. A valuer shall not deal in securities of any subject company after any time when he/it first becomes aware of the possibility of his / its association with the valuation, and in accordance with the Securities and Exchange Board of India (Prohibition of Insider Trading) Regulations, 2015 or till the time the valuation report becomes public, whichever is earlier.
17. A valuer shall not indulge in "mandate snatching" or offering "convenience valuations" in order to cater to a company or client's needs.
18. As an independent valuer, the valuer shall not charge success fee.
19. In any fairness opinion or independent expert opinion submitted by a valuer, if there has been a prior engagement in an unconnected transaction, the valuer shall declare the association with the company during the last five years.

Confidentiality

20. A valuer shall not use or divulge to other clients or any other party any confidential information about the subject company, which has come to his / its knowledge without proper and specific authority or unless there is a legal or professional right or duty to disclose.

Information Management

21. A valuer shall ensure that he/ it maintains written contemporaneous records for any decision taken, the reasons for taking the decision, and the information and evidence in support of such decision. This shall be maintained so as to sufficiently enable a reasonable person to take a view on the appropriateness of his /its decisions and actions.
22. A valuer shall appear, co-operate and be available for inspections and investigations carried out by the authority, any person authorised by the authority, the registered valuers organisation with which he/it is registered or any other statutory regulatory body.
23. A valuer shall provide all information and records as may be required by the authority, the Tribunal, Appellate Tribunal, the registered valuers organisation with which he/it is registered, or any other statutory regulatory body.
24. A valuer while respecting the confidentiality of information acquired during the course of performing professional services, shall maintain proper working papers for a period of three years or such longer period as required in its contract for a specific valuation, for production before a regulatory authority or for a peer review. In the event of a pending case before the Tribunal or Appellate Tribunal, the record shall be maintained till the disposal of the case.

Gifts and hospitality:

25. A valuer or his / its relative shall not accept gifts or hospitality which undermines or affects his independence as a valuer.

Explanation: For the purposes of this code the term 'relative' shall have the same meaning as defined in clause (77) of Section 2 of the Companies Act, 2013 (18 of 2013).

26. A valuer shall not offer gifts or hospitality or a financial or any other advantage to a public servant or any other person with a view to obtain or retain work for himself / itself, or to obtain or retain an advantage in the conduct of profession for himself / itself.

Remuneration and Costs.

27. A valuer shall provide services for remuneration which is charged in a transparent manner, is a reasonable reflection of the work necessarily and properly undertaken, and is not inconsistent with the applicable rules.
28. A valuer shall not accept any fees or charges other than those which are disclosed in a written contract with the person to whom he would be rendering service.

Occupation, employability and restrictions.

29. A valuer shall refrain from accepting too many assignments, if he/it is unlikely to be able to devote adequate time to each of his/ its assignments.
30. A valuer shall not conduct business which in the opinion of the authority or the registered valuer organisation discredits the profession.

Miscellaneous

31. A valuer shall refrain from undertaking to review the work of another valuer of the same client except under written orders from the bank or housing finance institutions and with knowledge of the concerned valuer.
32. A valuer shall follow this code as amended or revised from time to time.

For VASTUKALA CONSULTANTS (I) PVT. LTD.

MANOJ BABURAO
CHALIKWAR

Digitally signed by MANOJ BABURAO CHALIKWAR
DN: c=IN, ou=VASTUKALA CONSULTANTS (I) PRIVATE LIMITED,
ou=admn,
2.5.4.20=9822b6c4e35d03e0c139e2665913490c13d33a1133
313279b17a18e5652, postalCode=400069, st=Maharashtra,
serialNumber=41459a56abdc8f09b2a55a8fca1c9b17f11022
e934e3f2a29a2279c23dc, cn=MANOJ BABURAO CHALIKWAR
Date: 2021.09.09 17:37:00 +05:30



Auth. Sign.

Director

Manoj B. Chalikwar

Registered Valuer
Chartered Engineer (India)
Reg. No. CAT-I-F-1763
SBI Empanelment No.: SME/TCC/2021-22/86/3

Think.Innovate.Create