

**COMPLETION PLAN**

**APPROVED**  
 As per the occupying  
 occupancy Certificate  
 No. Nashik/A-3100/W4  
 Date: 29/04/2014

Executive Engineer  
 TOWN PLANNING  
 Nashik Municipal Corporation  
 Nashik

**AREA STATEMENT**

1. Area of the plot c/s no 485A	50.40
2. Deduction for	
a. Road Acquisition Area	---
b. Any Reservation	---
3. Net Gross Area	50.40
4. Deduction for	
a. Recreational Or	---
b. Internal Road	---
5. Net Area of the plot	50.40
6. Total c.s. Permissible	1.50
7. Permissible Total Floor Area	50.40
8. Existing Plot Area	---
9. Proposed Plot Area	---
10. Total B. U. Area	50.40
11. Total F.S. Consumed	0.50

**FALCONY AREA STATEMENT**

1. Permissible Area of Falcony
2. Proposed Area of Falcony
3. Excess Area of Falcony

**TENEMENTS STATEMENT**

1. Net Area of Plot
2. Tenements Proposed
3. Tenements Proposed

**PARKING STATEMENT**

1. Proposed Area of Parking
2. Excess Area of Parking

**CERTIFICATE OF AREA**

I certify that the plot under reference is free & void of all encumbrances and the area of the plot is as stated in the above statement and the same is correct and true as per the records of the Municipal Corporation.

**OWNER'S CONFIRMATION**

I certify that the above completion plan is true and I shall be responsible for the proper execution of the same plan to all respects.

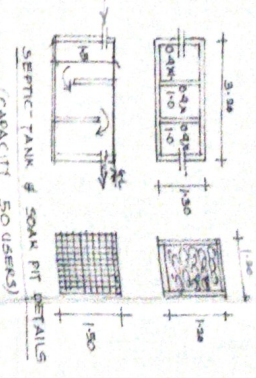

**DOORS & WINDOW SCHEDULE**

- D = 0.9 x 2.0 = T.W. DOOR
- D<sub>1</sub> = 0.75 x 2.10 = "
- W = 0.6 x 1.20 = REC. WINDOW
- W<sub>1</sub> = 0.9 x 1.20 = "
- W<sub>2</sub> = 1.2 x 1.20 = "
- V = 0.45 x 0.45 = M.S. VENTILATOR

**NOTE**

- Plot Boundary shown in Blue.
  - Proposed Work shown in Red.
  - Drainage Line shown in Red dotted.
  - Existing Structure shown in Silver Hatched.
- PROPOSED RESIDENTIAL BUNGLOW PLAN ON C.T.S. NO. 485A IN GAOTHAN KATHADA AREA, OLD NASHIK, NASHIK.**  
 FOR Mrs. Anjanabai V. Bajajwar.

A.U.C.T. NO. 585A

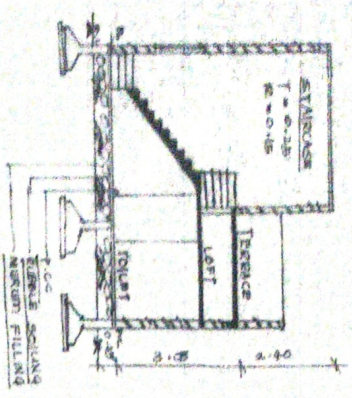

**ELEVATION**

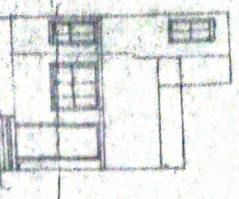

**AREA DIAGRAM**

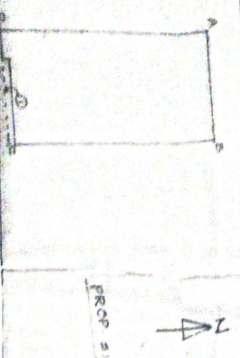

**SITE PLAN SECTION**

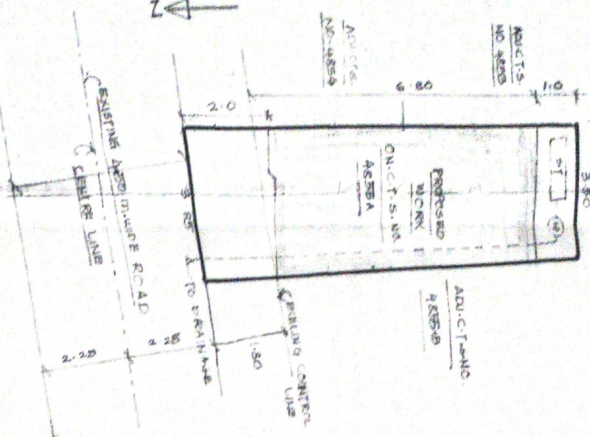

AREA OF BLOCK ABCD = 25.16 SQ.M  
 3.60 x 7.00 x 6.80 = 25.16 SQ.M  
 PRODUCTION:  
 1. 3.60 x 7.00 = 25.16 SQ.M  
 2. 3.60 x 7.00 = 25.16 SQ.M  
 NET GROUND FLOOR AREA = 25.16 SQ.M

**LOCATION PLAN SECTION**

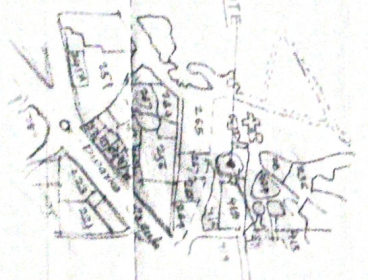

**GROUND FLOOR PLAN**

