





Valuation Report Prepared For: Union Bank of India / Nashik City Branch / Shri. Nivrutti Vamanrao Bhadane (3556/2302651) Page 2 of 19

Vastu/Nashik/09/2023/3556/2302651  
21/07-295-CHV  
Date: 21.09.2023

## VALUATION OPINION REPORT

This is to certify that the property bearing Commercial Office No.101, First Floor, "Business Court", Survey No. 790/1, Plot No. A, Old Canal Link Road, Radha Vasudev Batavia Nagar, Govind Nagar, Tidke Colony, Village - Nashik, Taluka - Nashik, District - Nashik, Pin - 422 009, State - Maharashtra, Country - India belongs to **Shri. Nivrutti Vamanrao Bhadane**.

Boundaries of the property

Boundaries	Building	Office
North	Open Plot	Marginal Space
South	Road	Marginal Space
East	Building	Office No.102
West	Open Plot	Marginal Space

Considering various parameters recorded, existing economic scenario, and the information that is available with reference to the development of neighborhood and method selected for valuation, we are of the opinion that, the property premises can be assessed and valued for SARFAESI Securitisation and Reconstruction of Financial Assets and Enforcement of Security Interest Act, 2002 purpose at **₹ 80,13,600.00 (Rupees Eighty Lakh Thirteen Thousand Six Hundred Only)**

The valuation of the property is based on the documents produced by the concern. Legal aspects have not been taken into considerations while preparing this valuation report.

Hence certified

For VASTUKALA CONSULTANTS (I) PVT. LTD.

**Sharadkumar  
B. Chalikwar**  
Director

Digitally signed by Sharadkumar B. Chalikwar  
DN: cn=Sharadkumar B. Chalikwar,  
o=Vastukala Consultants (I) Pvt. Ltd.,  
ou=CMD, email=cmd@vastukala.org, c=IN  
Date: 2023.09.21 15:46:51 +05'30'

Auth. Sign.



**Sharadkumar B. Chalikwar**

Govt. Reg. Valuer  
Chartered Engineer (India)  
Reg. No. (N) CCIT/1-14/52/2008-09  
Encl: Valuation report.

**Nashik** : 4, 1<sup>st</sup> Floor, Madhusa Elite, Vrundavan Nagar, Jatra-Nandur Naka Link Road, Adgaon, Nashik - 422 003, (M.S.)  
E-mail : nashik@vastukala.org, Tel. : +91 253 4068262 / 9890380564

### Our Pan India Presence at :

Mumbai Aurangabad Pune Rajkot  
Thane Nanded Indore Raipur  
Delhi NCR Nashik Ahmedabad Jaipur

**Regd. Office** : B1-001, U/B Floor, Boomerang,  
Chandivali Farm Road, Andheri (East),  
**Mumbai** - 400 072, (M.S.), INDIA  
TeleFax : +91 22 28371325/24  
mumbai@vastukala.org

**Vastukala Consultants (I) Pvt. Ltd.**B1-001, U/B Floor, **Boomerang**, Chandivali Farm Road, Powai, Andheri (East), Mumbai – 400 07 + 82

To,  
**The Branch Manager,**  
**Union Bank of India**  
**Nashik City Branch**  
 Navondar Sankul, 1366, M-1 Racca Colony, Sharanpur Road  
 Nashik – 422 002, State - Maharashtra, Country - India.

**VALUATION REPORT (IN RESPECT OF OFFICE)**

I	General	
1.	Purpose for which the valuation is made	: As per the request from Union Bank of India, Nashik City Branch to assess fair market value of the property for SARFAESI Securitisation and Reconstruction of Financial Assets and Enforcement of Security Interest Act, 2002 purpose
2.	a)	Date of inspection : 20.09.2023
	b)	Date on which the valuation is made : 21.09.2023
3.	List of documents produced for perusal:	
	1.	Copy of Agreement for Sale Vide No. 4352/2013 dated 10.04.2013
	2.	Copy of Commencement Certificate No. LND /BP / CD / B3 / 470/3513 dated 18.10.2011 issued by Nashik Municipal Corporation.
	3.	Previous Valuation Report issued by Mr. Mudkanna J.C dated 18.07.2018
4.	Name of the owner(s) and his / their address (es) with Phone no. (details of share of each owner in case of joint ownership)	: <b>Shri.Nivrutti Vamanrao Bhadane</b>  <b>Address:</b> Commercial Office No.101, First Floor, "Business Court", Survey No. 790/1, Plot No. A, Old Canal Link Road, Radha Vasudev Batavia Nagar, Govind Nagar, Tidke Colony, Village - Nashik, Taluka - Nashik, District – Nashik, Pin - 422 009, State - Maharashtra, Country – India.  <b>Contact Person:</b> Mr. Pramod Lasure (Bank Staff) Mobile No. +91 8975556465
5.	Brief description of the property (Including Leasehold / freehold etc.)	: The property is a Commercial Office located on First Floor. As per site the composition of Office is Reception + 3 Cabins + W.C. + Passage + Staircase.  The property is at 10.7 Km. travelling distance from Nashik Road Railway Station  <b>Landmark:</b> Old Canal Link Road
6.	Location of property	:
	a)	Survey No / Plot No : Survey No.790/1, Plot No. A



	b)	Door No.	:	Commercial Office No.101
	c)	C.T.S. No. / Village	:	Village- Nashik
	d)	Ward / Taluka	:	Taluka – Nashik
	e)	Mandal / District	:	District – Nashik
	f)	Date of issue and validity of layout of approved map / plan	:	Approved Building Plan Were Not Provided and Not Verified
	g)	Approved map / plan issuing authority	:	
	h)	Whether genuineness or authenticity of approved map/ plan is verified	:	
	i)	Any other comments by our empanelled valuers on authentic of approved plan	:	
7 + 8.		Postal address of the property	:	Commercial Office No. 101, First Floor, “ <b>Business Court</b> ”, Survey No. 790/1, Plot No. A, Old Canal Link Road, Radha Vasudev Batavia Nagar, Govind Nagar, Tidke Colony, Village - Nashik, Taluka - Nashik, District – Nashik, Pin - 422 009, State - Maharashtra, Country – India
8.		City / Town	:	Village - Nashik
		Residential area	:	No
		Commercial area	:	Yes
		Industrial area	:	No
9.		Classification of the area	:	
	i)	High / Middle / Poor	:	Middle Class
	ii)	Urban / Semi Urban / Rural	:	Urban
10.		Coming under Corporation limit / Village Panchayat / Municipality	:	Village- Nashik Nashik Municipal Corporation
11.		Whether covered under any State / Central Govt. enactments (e.g., Urban Land Ceiling Act) or notified under agency area/ scheduled area / cantonment area	:	No
12.		Boundaries of the property		<b>As per Site</b> <b>As per Documents</b>
		North		Open Plot                      Adjoining Survey No.786
		South		Road                              30.00 Meter DP Road
		East		Building                        Plot No. B
		West		Open Plot                        Survey No.777
13		Dimensions of the site		N. A. as property under consideration is a Commercial Office in a building.
				<b>As per Site</b> <b>As per Documents</b>
		North	:	Marginal Space              Open Space of Building
		South	:	Marginal Space              Open Space of Building



			and 30.00 Meter DP Road
	East	:	Office No.102
	West	:	Marginal Space
			Office No.102
			Open Space of Building
14.	Extent of the site	:	Carpet Area in Sq. Ft. = 1018.00 (Area as per Site Measurement)  <b>Built Up Area in Sq. Ft. = 1060.00</b> <b>(Area as per Agreement for Sale)</b>
14.1	Latitude, Longitude & Co-ordinates of Office	:	19°59'05.4"N 73°46'28.3"E
15.	Extent of the site considered for Valuation (least of 13A& 13B)	:	<b>Built Up Area in Sq. Ft. = 1060.00</b> <b>(Area as per Agreement for Sale)</b>
16	Whether occupied by the owner / tenant? If occupied by tenant since how long? Rent received per month.	:	Owner Occupied
<b>II APARTMENT BUILDING</b>			
1.	Nature of the Apartment	:	Commercial
2.	Location	:	
	Survey No / Plot No	:	Survey No. 790/1, Plot No. A
	Block No.	:	-
	Ward No.	:	-
	Village / Municipality / Corporation	:	Village- Nashik Nashik Municipal Corporation
	Door No., Street or Road (Pin Code)	:	Commercial Office No.101, First Floor, " <b>Business Court</b> ", Survey No. 790/1, Plot No. A, Old Canal Link Road, Radha Vasudev Batavia Nagar, Govind Nagar, Tidke Colony, Village - Nashik, Taluka - Nashik, District - Nashik, Pin - 422 009, State - Maharashtra, Country - India
3.	Description of the locality Commercial / Industrial / Mixed	:	Commercial
4.	Year of Construction	:	2015 (As per Site Information)
5.	Number of Floors	:	Ground (Parking) + 4 Upper Floors
6.	Type of Structure	:	R.C.C. Framed Structure
7.	Number of Dwelling Offices in the building	:	3 Offices on First Floor
8.	Quality of Construction	:	Excellent
9.	Appearance of the Building	:	Excellent
10.	Maintenance of the Building	:	Excellent
11.	Facilities Available	:	
	Lift	:	1 Lift
	Protected Water Supply	:	Municipal Water supply
	Underground Sewerage	:	Connected to Municipal Sewerage System
	Car parking - Open / Covered	:	Covered Car Parking
	Is Compound wall existing?	:	Yes

	Is pavement laid around the building	:	Yes
<b>III</b>	<b>OFFICE</b>		
1	The floor in which the Office is situated	:	First Floor
2	Door No. of the Office	:	Commercial Office No.101
3	Specifications of the Office	:	1 Office
	Roof	:	R.C.C. Slab
	Flooring	:	Vitrified Tile Flooring
	Doors	:	Teak wood door frame with flush doors
	Windows	:	Powdered Coated Aluminum Sliding windows
	Fittings	:	Concealed plumbing with C.P. fittings & Concealed Electrical wiring
	Finishing	:	Cement Plastering with POP false ceiling
4	House Tax	:	
	Assessment No.	:	Details Not Provided
	Tax paid in the name of:	:	Details Not Provided
	Tax amount:	:	Details Not Provided
5	Electricity Service connection No.:	:	Details Not Provided
	Meter Card is in the name of:	:	Details Not Provided
6	How is the maintenance of the Office?	:	Excellent
7	Agreement executed in the name of	:	Shri. Nivrutti Vamanrao Bhadane
8	What is the undivided area of land as per Sale Deed?	:	Details not available
9	What is the plinth area of the Office?	:	Built Up Area in Sq. Ft. = 1060.00 (Area as per Agreement for Sale)
10	What is the floor space index (app.)	:	As per NMC norms
11	What is the Carpet Area of the Office?	:	Carpet Area in Sq. Ft. = 1018.00 (Area as per Site Measurement)
12	Is it Posh / I Class / Medium / Ordinary?	:	Medium
13	Is it being used for Commercial or Industrial purpose?	:	Commercial
14	Is it Owner-occupied or let out?	:	Owner Occupied
15	If rented, what is the monthly rent?	:	₹ 16,000.00 Expected rental income per month.
<b>IV</b>	<b>MARKETABILITY</b>		
1	How is the marketability?	:	Good
2	What are the factors favouring for an extra Potential Value?	:	Located in developed area
3	Any negative factors are observed which affect the market value in general?	:	No
<b>V</b>	<b>Rate</b>	:	
1	After analyzing the comparable sale instances, what is the composite rate for a similar Office with same specifications in the adjoining locality? - (Along with details / reference of at - least two latest deals / transactions with respect to adjacent properties in the areas)	:	₹ 7,500.00 to ₹ 9,000.00 per Sq. Ft. on Built Up Area
2	Assuming it is a new construction, what is the adopted basic composite rate of the Office	:	₹ 7,800.00 per Sq. Ft. on Built Up Area

	under valuation after comparing with the specifications and other factors with the Office under comparison (give details).	
3	Break – up for the rate	:
	I. Building + Services	: ₹ 2,000.00 per Sq. Ft.
	II. Land + others	: ₹ 5,800.00 per Sq. Ft.
4	Guideline rate obtained from the Registrar's Office (an evidence thereof to be enclosed)	: ₹ 46,000.00 per Sq. M. i.e. ₹ 4,274.00 per Sq. Ft.
	Guideline rate obtained from the Registrar's Office (after Depreciation)	: ₹ 43,840.00 per Sq. M. i.e. ₹ 4,073.00 per Sq. Ft.
	In case of variation of 20% or more in the valuation proposed by the Valuer and the Guideline value provided in the State Govt. notification or Income Tax Gazette justification on variation has to be given	: It is a foregone conclusion that market value is always more than the RR price. As the RR Rates area Fixed by respective State Government for computing Stamp Duty / Rgstin. Fees. Thus, the differs from place to place and Location, Amenities per se as evident from the fact than even RR Rates Decided by Government Differs.
<b>VI</b>	<b>COMPOSITE RATE ADOPTED AFTER DEPRECIATION</b>	
<b>a</b>	Depreciated building rate	: ₹ 1,760.00 per Sq. Ft.
	Replacement cost of Office with Services (v(3)i)	: ₹ 2,000.00 per Sq. Ft.
	Age of the building	: 08 years
	Life of the building estimated	: 52 years Subject to proper, preventive periodic maintenance & structural repairs.
	Depreciation percentage assuming the salvage value as 10%	: 12%
	Depreciated Ratio of the building	:
<b>b</b>	Total composite rate arrived for Valuation	:
	Depreciated building rate VI (a)	: ₹ 1,760.00 per Sq. Ft.
	Rate for Land & other V (3) ii	: ₹ 5,800.00 per Sq. Ft.
	<b>Total Composite Rate</b>	: <b>₹ 7,560.00 per Sq. Ft.</b>
	<b>Remarks:</b>	

**Details of Valuation:**

Sr. No.	Description	Qty.	Rate per Unit (₹)	Estimated Value (₹)
1	Present total value of the Office	1060.00 Sq. Ft.	7,560.00	₹ 80,13,600.00
2	Wardrobes			
3	Showcases /			
4	Kitchen arrangements			
5	Superfine finish			
6	Interior Decorations			
7 +	Electricity deposits / electrical fittings, etc.			
8	Extra collapsible gates / grill works etc.			
9	Potential value, if any			



10	Others		
	<b>Total Value of the Property</b>		<b>₹ 80,13,600.00</b>
	<b>The realizable value of the property</b>		<b>₹ 68,11,560.00</b>
	<b>Distress value of the property</b>		<b>₹ 56,09,520.00</b>
	<b>Insurable value of the property (1060.00 Sq. Ft. X ₹ 2,000.00)</b>		<b>₹ 21,20,000.00</b>
	<b>Guideline value of the property (1060.00 Sq. Ft. X ₹ 4,073.00)</b>		<b>₹ 43,17,380.00</b>

### Justification for price / rate

The Market Value of the property is based on facts of markets discovered by us during our enquiries, however the government rate value in this case is less than the market value arrived by us. We are of the opinion that the value arrive by us will prove to be correct if an Auction of the subject property is carried out. As far as Market Value in Index II is concerned, it is not possible to comment on same, may be government rates are fixed by sampling during same point of time in part and whereas, Market values change every month.

In most of the cases the actual deal amount or Transaction value is not reflected in Index II because of various Market practices. As Valuer, we always try to give a value which is correct reflection of actual transaction value irrespective of any factors in market.

### Method of Valuation / Approach

The sales comparison approach uses the market data of sale prices to estimate the value of a real estate property. Property valuation in this method is done by comparing a property to other similar properties that have been recently sold. Comparable properties, also known as comparables, or comps, must share certain features with the property in question. Some of these include physical features such as square footage, number of rooms, condition, and age of the building; however, the most important factor is no doubt the location of the property. Adjustments are usually needed to account for differences as no two properties are exactly the same. To make proper adjustments when comparing properties, real estate appraisers must know the differences between the comparable properties and how to value these differences. The sales comparison approach is commonly used for Commercial Office, where there are typically many comparables available to analyze. As the property is a Commercial Office, we have adopted Sale Comparison Approach Method for the purpose of valuation. The Price for similar type of property in the nearby vicinity is in the range of ₹ 7,500.00 to ₹ 9,000.00 per Sq. Ft. on Built Up Area. Considering the rate with attached report, current market conditions, demand and supply position, Office size, location, upswing in real estate prices, sustained demand for Commercial Office, all round development of Industrial application in the locality etc. We estimate ₹ 7,560.00 per Sq. Ft. on Built up Area for valuation.

Impending threat of acquisition by government for road widening / public service purposes, sub merging & applicability of CRZ provisions (Distance from sea-cost / tidal level must be incorporated) and their effect on	
i) Saleability	Good
ii) Likely rental values in future in	₹ 16,000.00 Expected rental income per month.
iii) Any likely income it may generate	Rental Income





## Actual Site Photographs

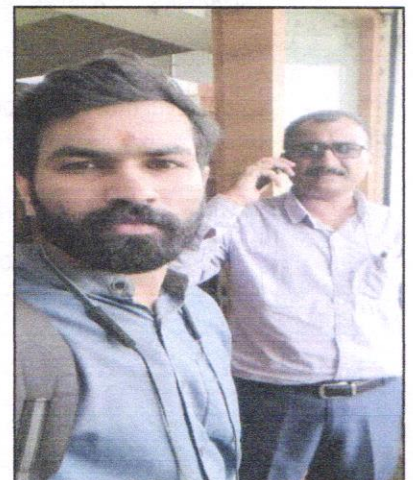
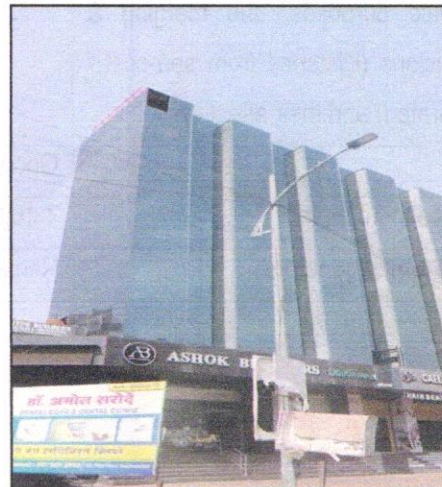
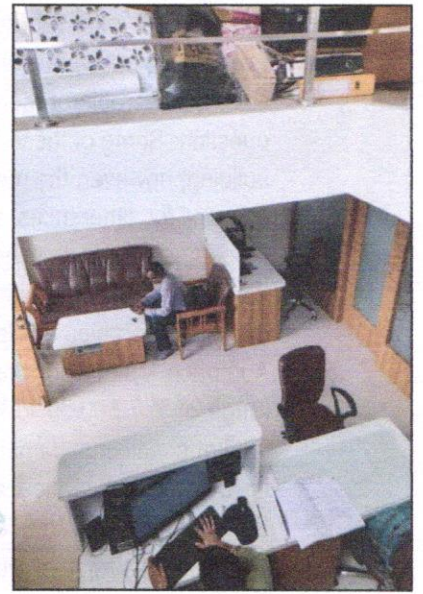
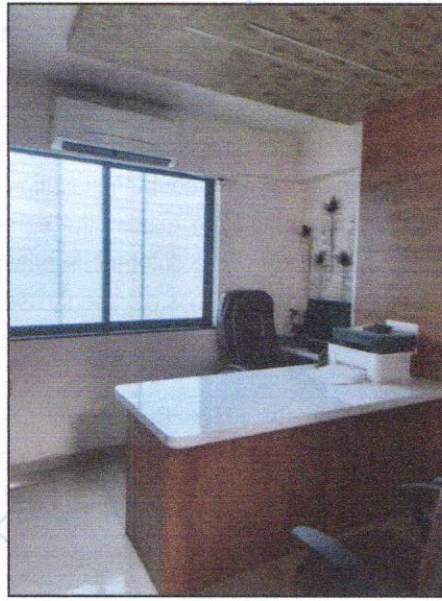
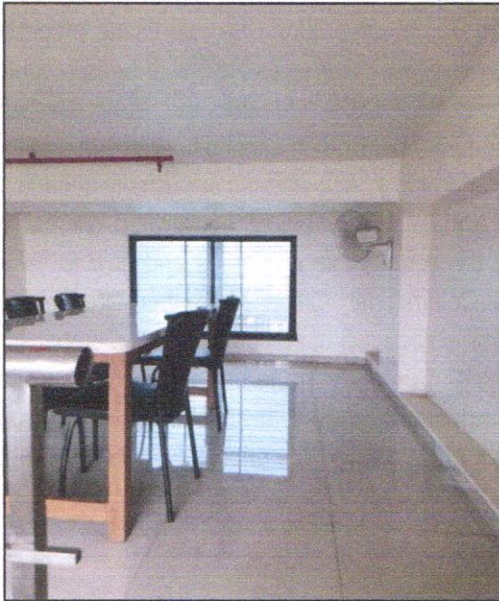
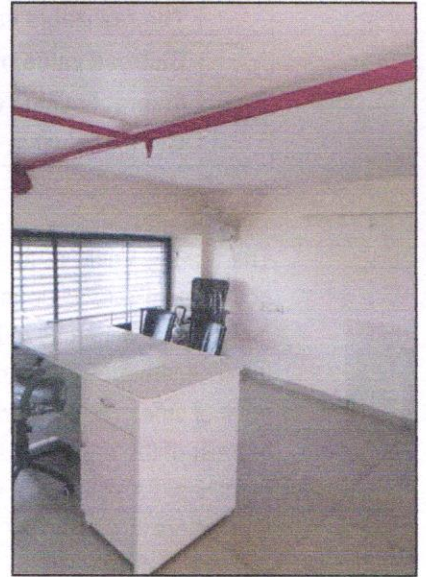

Think.Innovate.Create

Vastukala Consultants (I) Pvt. Ltd.

An ISO 9001:2015 Certified Company

www.vastukala.org



**Route Map of the property**  
site u/r

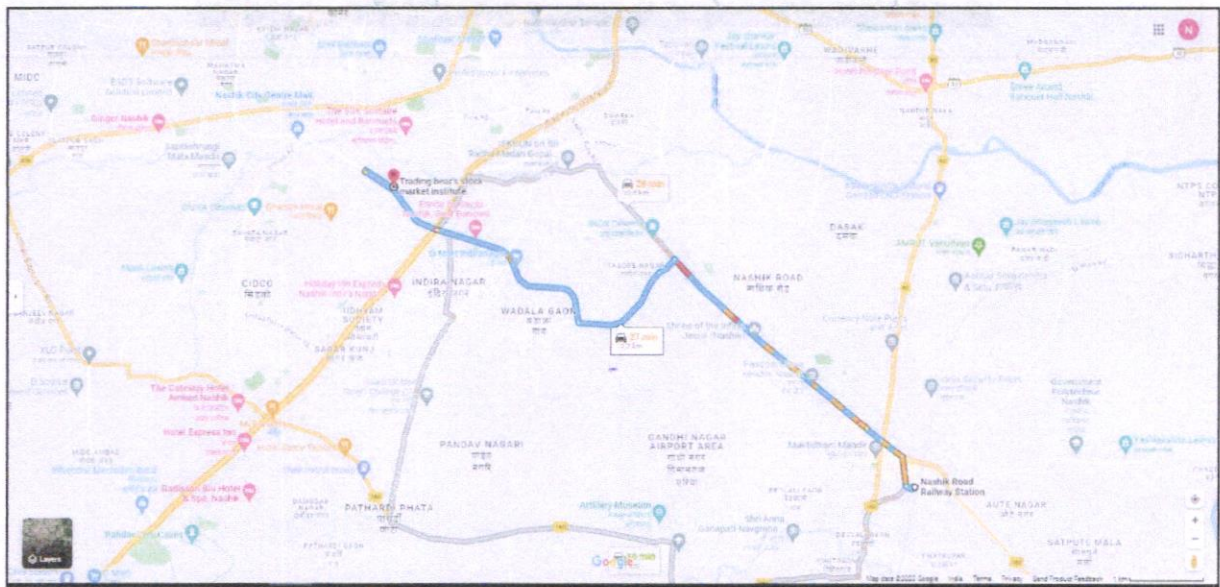

**Longitude Latitude: 19°59'05.4"N 73°46'28.3"E**

**Note:** The Blue line shows the route to site from nearest railway station ( Nashik – 10.7 Km.)

### Ready Reckoner



**Department of  
Registration & Stamps**  
Government Of Maharashtra

**नोंदणी व मूद्रांक  
विभाग**  
महाराष्ट्र शासन



---

**Valuation For Rural Area**

\*\*\* welcome to valuation of properties in Maharashtra \*\*\*

**Location Details**

Select Type:  Development Agreement  Tenant Occupied  Other

Division Name:  [Help on Division](#)

District Name:  Taluka Name:  Village/Zone Name:

Attribute:  SubZone Name:

Mahapalika Area:

Open Land	Residence	Office	Shop	Industry	Unit
10000	40000	46000	50000	0	Square Meter

Think.Innovate.Create

### Price Indicators

magicbricks

[Buy](#) [Rent](#) [Sell](#) [Home Loans](#)

Home > Commercial Property for Sale in Nashik > Office Space for Rent in Nashik > Office Space for Rent in Govind Nagar > 220 Sq.ft

Get full support from Relationship Manager MB Prime
✓ Shortlists Properties
✓ Live Video Call
Join Prime @ 50% OFF

**₹19.0 Lac**   ₹8636/sqft   EMI - ₹9k | [Get pre-approved loan](#)

Office Space For Sale in [Govind Nagar, Nashik](#)

Unfurnished

<p>Super Area</p> <p>220 sqft - ₹8,636/sqft</p>	<p>Carpet Area</p> <p>157 sqft - ₹12,100/sqft</p>	<p>Floor</p> <p>7 (Out of 11 Floors)</p>
<p>Washroom</p> <p>1</p>	<p>Overlooking</p> <p>Main Road Facing</p>	

+4 Photos

Newly Constructed Property

Contact Owner
Get Phone No.
Last contact made 60 days ago

magicbricks

[Buy](#) [Rent](#) [Sell](#) [Home Loans](#)

Home > Commercial Property for Sale in Nashik > Office Space for Rent in Nashik > Office Space for Rent in Govind Nagar > 454 Sq.ft

Save Time & Money with MB Prime
Find the right Property by calling Upto 35 Owners directly
Join Prime @ 50% OFF

**₹43.0 Lac**   ₹9471/sqft   EMI - ₹19k | [Can I afford it?](#)

Office Space For Sale in [Govind Nagar, Nashik](#)

Unfurnished

<p>Super Area</p> <p>454 sqft - ₹9,471/sqft</p>	<p>Floor</p> <p>8 (Out of 15 Floors)</p>	<p>Washroom</p> <p>1</p>
---	--	--------------------------

+4 Photos

Newly Constructed Property

Contact Owner
Get Phone No.
Last contact made 33 days ago

As a result of my appraisal and analysis, it is my considered opinion that the present fair market value of the above property in the prevailing condition with aforesaid specifications is ₹ 80,13,600.00 (Rupees Eighty Lakh Thirteen Thousand Six Hundred Only). The Realizable Value of the above property is ₹ 68,11,560.00 (Rupees Sixty Eight Lakh Eleven Thousand Five Hundred Sixty Only) and The distress value ₹ 56,09,520.00 (Rupees Fifty Six Lakh Nine Thousand Five Hundred Twenty Only).

Place: Nashik  
Date: 21.09.2023

For VASTUKALA CONSULTANTS (I) PVT. LTD.

**Sharadkumar  
B. Chalikwar**  
Director

Digitally signed by Sharadkumar B. Chalikwar  
DN: cn=Sharadkumar B. Chalikwar, o=Vastukala  
Consultants (I) Pvt. Ltd., ou=CMD,  
email=cmd@vastukala.org, c=IN  
Date: 2023.09.21 15:41:04 +05'30'

Auth. Sign.

**Sharadkumar B. Chalikwar**  
Govt. Reg. Valuer  
Chartered Engineer (India)  
Reg. No. (N) CCIT/1-14/52/2008-09

The undersigned has inspected the property detailed in the Valuation Report dated \_\_\_\_\_  
on \_\_\_\_\_. We are satisfied that the fair and reasonable market value of the property is  
₹ \_\_\_\_\_ (Rupees \_\_\_\_\_  
\_\_\_\_\_ only).

Date

Think.Innovate.Create

Signature  
(Name of the Branch Manager with office Seal)

Enclosures		
	Declaration From Valuers (Annexure- I)	Attached
	Model code of conduct for valuer - (Annexure II)	Attached

## Annexure-II

## DECLARATION FROM VALUERS

I, hereby declare that:

- a. The information furnished in my valuation report dated 21.09.2023 is true and correct to the best of my knowledge and belief and I have made an impartial and true valuation of the property.
- b. I have no direct or indirect interest in the property valued;
- c. I/ my authorized representative have personally inspected the property on 20.09.2023. The work is not sub - contracted to any other valuer and carried out by myself.
- d. I have not been convicted of any offence and sentenced to a term of Imprisonment;
- e. I have not been found guilty of misconduct in my professional capacity.
- f. I have read the Handbook on Policy, Standards and procedure for Real Estate Valuation, 2011 of the IBA and this report is in conformity to the "Standards" enshrined for valuation in the Part - B of the above handbook to the best of my ability.
- g. I have read the International Valuation Standards (IVS) and the report submitted to the Bank for the respective asset class is in conformity to the "Standards" as enshrined for valuation in the IVS in "General Standards" and "Asset Standards" as applicable. The valuation report is submitted in the prescribed format of the bank.
- h. I abide by the Model Code of Conduct for empanelment of valuer in the Bank. (Annexure III - A signed copy of same to be taken and kept along with this declaration)
- i. I am registered under Section 34 AB of the Wealth Tax Act, 1957 + 8.
- j. I am Chairman & Managing Director of the company, who is competent to sign this valuation report.
- k. Further, I hereby provide the following information.



Sr. No.	Particulars	Valuer comment
1.	Background information of the asset being valued;	The property was purchased by Shri. Nivrutti Vamanrao Bhadane from M/s. Roongta Buildcon Ltd. vide Agreement for Sale dated 10.04.2013.
2.	Purpose of valuation and appointing authority	As per the request from Union Bank of India, Nashik City Branch to assess fair market value of the property for SARFAESI Securitization and Reconstruction of Financial Assets and Enforcement of Security Interest Act, 2002 purpose
3.	Identity of the valuer and any other experts involved in the valuation;	Sharadkumar B. Chalikwar – Regd. Valuer Sanjay Phadol- Regional Technical Manager Swapnil Wagh – Site Engineer Vinita Surve – Technical Manager Chintamani Chaudhari – Technical Officer
4.	Disclosure of valuer interest or conflict, if any;	We have no interest, either direct or indirect, in the property valued. Further to state that we do not have relation or any connection with property owner / applicant directly or indirectly. Further to state that we are an independent Valuer and in no way related to property owner / applicant
5.	Date of appointment, valuation date and date of report;	Date of Appointment – 20.09.2023 Valuation Date – 21.09.2023 Date of Report – 21.09.2023
6.	Inspections and/or investigations undertaken;	Physical Inspection done 20.09.2022
7.	Nature and sources of the information used or relied upon;	Market Survey at the time of site visit Ready Reckoner rates / Circle rates Online search for Registered Transactions Online Price Indicators on real estate portals Enquiries with Real estate consultants Existing data of Valuation assignments carried out by us
8.	Procedures adopted in carrying out the valuation and valuation standards followed;	Sales Comparative Method
9.	Restrictions on use of the report, if any;	This valuation is for the use of the party to whom it is addressed and for no other purpose. No responsibility is accepted to any third party who may use or rely on the whole or any part of this valuation. The valuer has no pecuniary interest that would conflict with the proper valuation of the property.
10.	major factors that were taken into account during the valuation;	current market conditions, demand and supply position, Commercial Office size, location, upswing in real estate prices, sustained demand for Commercial Office, all round development of Industrial and Commercial application in the locality etc.
11.	Caveats, limitations and disclaimers to the extent they explain or elucidate the limitations faced by valuer, which shall not be for the purpose of limiting his responsibility for the valuation report.	Attached



## Assumptions, Disclaimers, Limitations & Qualifications

### Value Subject to Change

The subject appraisal exercise is based on prevailing market dynamics as on **21<sup>st</sup> September 2023** and does not take into account any unforeseeable developments which could impact the same in the future.

### Our Investigations

We are not engaged to carry out all possible investigations in relation to the subject property. Where in our report we identify certain limitations to our investigations, this is to enable the reliant party to instruct further investigations where considered appropriate or where we recommend as necessary prior to reliance. Vastukala Consultants India Pvt. Ltd. (VCIPL) is not liable for any loss occasioned by a decision not to conduct further investigations

### Assumptions

Assumptions are a necessary part of undertaking valuations. VCIPL adopts assumptions for the purpose of providing valuation advise because some matters are not capable of accurate calculations or fall outside the scope of our expertise, or out instructions. The reliant party accepts that the valuation contains certain specific assumptions and acknowledge and accept the risk of that if any of the assumptions adopted in the valuation are incorrect, then this may have an effect on the valuation.

### Information Supplied by Others

The appraisal is based on the information provided by the client. The same has been assumed to be correct and has been used for appraisal exercise. Where it is stated in the report that another party has supplied information to VCIPL, this information is believed to be reliable but VCIPL can accept no responsibility if this should prove not to be so.

### Future Matters

To the extent that the valuation includes any statement as to a future matter, that statement is provided as an estimate and/or opinion based on the information known to VCIPL at the date of this document. VCIPL does not warrant that such statements are accurate or correct.

### Map and Plans

Any sketch, plan or map in this report is included to assist the reader while visualising the property and assume no responsibility in connection with such matters.

### Site Details

Based on inputs received from Client's representative and site visit conducted, we understand that the subject property is Commercial Office, admeasuring **1060.00 Sq. Ft. Built Up Area** in the name **Shri. Nivrutti Vamanrao Bhadane**. Further, VCIPL has assumed that the subject property is free from any encroachment and is available as on the date of the appraisal.





### Property Title

Based on our discussion with the Client, we understand that the subject property is owned by

**Shri. Nivrutti Vamanrao Bhadane.** For the purpose of this appraisal exercise, we have assumed that the subject property has a clear title and is free from any encumbrances, disputes and claims. VCIPL has made no further enquiries with the relevant local authorities in this regard and does not certify the property as having a clear and marketable title. Further, no legal advice regarding the title and ownership of the subject property has been obtained for the purpose of this appraisal exercise. It has been assumed that the title deeds are clear and marketable.

### Environmental Conditions

We have assumed that the subject property is not contaminated and is not adversely affected by any existing or proposed environmental law and any processes which are carried out on the property are regulated by environmental legislation and are properly licensed by the appropriate authorities.

### Area

Based on the information provided by the Client's representative, we understand that the Commercial Office, admeasuring **1060.00 Sq. Ft. Built Up Area**

### Condition & Repair

In the absence of any information to the contrary, we have assumed that there are no abnormal ground conditions, nor archaeological remains present which might adversely affect the current or future occupation, development or value of the property. The property is free from rat, infestation, structural or latent defect. No currently known deleterious or hazardous materials or suspect techniques will be used in the construction of or subsequent alteration or additions to the property and comments made in the property details do not purport to express an opinion about, or advise upon, the condition of uninspected parts and should not be taken as making an implied representation or statement about such parts

### Valuation Methodology

For the purpose of this valuation exercise, the valuation methodology used is Direct Comparison Approach Method and proposed Highest and Best Use model is used for analysing development potential.

The Direct Comparison Approach involves a comparison of the property being valued to similar properties that have actually been sold in arms - length transactions or are offered for sale. This approach demonstrates what buyers have historically been willing to pay (and sellers willing to accept) for similar properties in an open and competitive market and is particularly useful in estimating the value of the Office and properties that are typically traded on a Office basis.

In case of inadequate recent transaction activity in the subject micro-market, the appraiser would collate details of older transactions. Subsequently, the appraiser would analyse rental / capital value trends in the

subject micro-market in order to calculate the percentage increase / decrease in values since the date of the identified transactions. This percentage would then be adopted to project the current value of the same.

Where reliance has been placed upon external sources of information in applying the valuation methodologies, unless otherwise specifically instructed by Client and/or stated in the valuation, VCIPL has not independently verified that information and VCIPL does not advise nor accept it as reliable. The person or entity to whom the report is addressed acknowledges and accepts the risk that if any of the unverified information in the valuation is incorrect, then this may have an effect on the valuation.

#### **Not a Structural Survey**

We state that this is a valuation report and not a structural survey

#### **Other**

All measurements, areas and ages quoted in our report are approximate

#### **Legal**

We have not made any allowances with respect to any existing or proposed local legislation relating to taxation on realization of the sale value of the subject property. VCIPL is not required to give testimony or to appear in court by reason of this appraisal report, with reference to the property in question, unless arrangement has been made thereof. Further, no legal advice on any aspects has been obtained for the purpose of this appraisal exercise

#### **Property specific assumptions**

Based on inputs received from the client and site visit conducted, we understand that the subject property is Commercial Office, admeasuring **1060.00 Sq. Ft. Built Up Area.**

### **ASSUMPTIONS, CAVEATS, LIMITATION AND DISCLAIMERS**

1. We assume no responsibility for matters of legal nature affecting the property appraised or the title thereto, nor do we render our opinion as to the title, which is assumed to be good and marketable.
2. The property is valued as though under responsible ownership.
3. It is assumed that the property is free of liens and encumbrances.
4. It is assumed that there are no hidden or unapparent conditions of the subsoil or structure that would render it more or less valuable. No responsibility is assumed for such conditions or for engineering that might be required to discover such factors.
5. There is no direct/ indirect interest in the property valued.
6. The rates for valuation of the property are in accordance with the Govt. approved rates and prevailing market rates.

### DEFINITION OF VALUE FOR THIS SPECIFIC PURPOSE

This exercise is to assess Fair Market Value of the property under reference for **SARFAESI Securitisation and Reconstruction of Financial Assets and Enforcement of Security Interest Act, 2002** purpose as on **21<sup>st</sup> September 2023**.

The term **Fair Market Value** is defined as

*"The most probable price, as of a specified date, in cash, terms equivalent to cash, or in other precisely revealed terms for which the specified property rights would sell after reasonable exposure in a competitive market under all conditions requisite to a fair sale, with the buyer and seller each acting prudently knowledgeable and for self interest assuming that neither is under undue duress".*

Fundamental assumptions and conditions presumed in this definition are:

1. Buyer and seller are motivated by self-interest.
2. Buyer and seller are well informed and are acting prudently.
3. The property is exposed for a reasonable time on the open market.
4. Payment is made in cash or equivalent or in specified financing terms.

### DECLARATION OF PROFESSIONAL FEES CHARGED

We hereby declare that, our professional fees are not contingent upon the valuation findings. However, if the statute AND/OR clients demands that, the fees should be charged on the percentage of assessed value then, with the full knowledge of the AND/OR end user, it is being charged accordingly.

### VALUATION OF THE PROPERTY PREMISES

Considering various parameters recorded herein above, existing economic scenario, and the information that is available with reference to the development of neighborhood and method selected for valuation, we are of the opinion that, the property premises can be assessed and valued for this particular purpose at **₹ 80,13,600.00 (Rupees Eighty Lakh Thirteen Thousand Six Hundred Only)**

For **VASTUKALA CONSULTANTS (I) PVT. LTD.**

**Sharadkumar**

**B. Chalikwar**

**Director**

**Sharadkumar B. Chalikwar**

Govt. Reg. Valuer

Chartered Engineer (India)

Reg. No. (N) CCIT/1-14/52/2008-09

Digitally signed by Sharadkumar B. Chalikwar  
DN: cn=Sharadkumar B. Chalikwar,  
o=Vastukala Consultants (I) Pvt. Ltd.,  
ou=CMD, email=cmd@vastukala.org, c=IN  
Date: 2023.09.21 15:41:25 +05'30'

**Auth. Sign.**