

1BHK UNIT PLAN

CARPET AREA CALCULATION OF SINGLE UNIT/TENEMENT

SR.NO	TYPE	SIZES	TOTAL
1	LIVING ROOM	3.93 X 2.95	11.59
2	KITCHEN	1.80 X 2.00	3.59
3	BEDROOM	2.75 X 2.95	8.11
4	TOILET	1.10 X 1.80	1.98
5	TOILET	1.10 X 1.80	1.98
6	JAMBS	---	0.63
7	INTERNAL WALLS	---	2.10
TOTAL AREA			29.98

SR.NO	TYPE	SIZES	TOTAL
1	LIVING ROOM	3.93 X 2.95	11.59
2	KITCHEN	1.80 X 2.00	3.59
3	BEDROOM	2.75 X 2.95	8.11
4	TOILET	1.10 X 1.80	1.98
5	TOILET	1.10 X 1.80	1.98
6	JAMBS	---	0.63
7	INTERNAL WALLS	---	2.11
TOTAL AREA			29.99

CARPET AREA STATEMENT

SR.NO	TOWER NO	UNIT TYPE	NO OF UNITS PER BUILDING	RERA CARPET AREA PER UNIT	RERA CARPET AREA PER BUILDING
1	4	1 BHK	129	29.99	3868.71
			69	29.98	2068.62
TOTAL			198		5937.33

TOTAL TENEMENTS

TOWER NO	CATEGORY	TOTAL AREA PER TENEMENT	TOTAL TENEMENT GROUND FLOOR	TENEMENT PER FLOOR 1ST TO 7TH & 9TH	TENEMENT PER FLOOR (8TH) REFUGE FLOOR	TOTAL TENEMENT FOR PMAY
4	EWS	1BHK - 29.99	13	13	12	13+(13x8)+12 = 129
		1BHK - 29.98	7	7	6	7+(7x8)+6 = 69
TOTAL						198 NOS

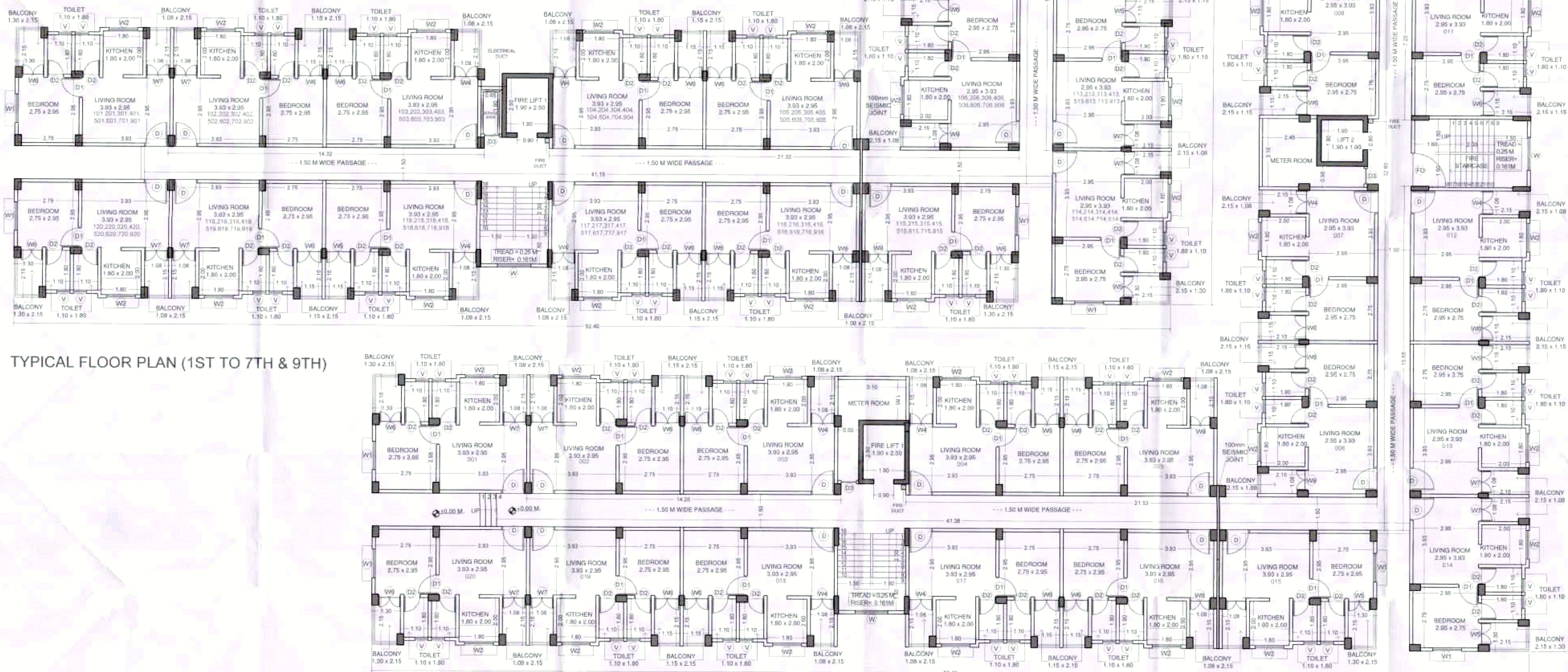

TYPICAL FLOOR PLAN (1ST TO 7TH & 9TH)

GROUND FLOOR PLAN

**JOB NUMBER**  
JG001\_MD\_T4\_01

**SHEET DETAILS:**  
TOWER 4 - FLOOR PLANS AND TOTAL TENEMENTS, UNIT PLANS & CARPET AREA STATEMENT

**SIGN AND STAMP:**  
Approved subject to condition mentioned in this office  
10A Letter no. EEP/PMAY/AMHADA/11.12.20.23  
DATE 23.03.2024, 8 PMAY C.C. to be issued  
Ex. Engg. Pravin G. Prayya  
AMHADA

**NOTES:**  
1. THIS DRAWING IS A PROPERTY OF JAY GANESH DEVELOPERS.  
2. IT SHALL NOT BE COPIED OR REPRODUCED IN ANY MANNER WITHOUT THE WRITTEN PERMISSION OF THE PROJECT ENGINEER.  
3. FOR THIS DRAWING TO BE EXECUTED ON SITE SUBJECT TO THE APPROVAL OF COMPETENT AUTHORITY.  
4. ALL DIMENSIONS ARE IN MILLIMETERS UNLESS OTHERWISE SPECIFIED.  
5. DRAWING MUST BE READ IN CONJUNCTION WITH STRUCTURAL DRAWINGS.  
6. THE SIZES OF ALL THE STRUCTURAL MEMBERS TO BE REFERRED FROM THE DRAWINGS OF THE STRUCTURAL CONSULTANT.  
7. DRAWING NOT TO BE SCALED. ONLY WRITTEN DIMENSIONS ARE TO BE USED BY CONTRACTOR TO STUDY DRAWING AND REVERT BACK IN CASE OF ANY DISCREPANCIES BEFORE EXECUTION.  
8. THE LEVELS SPECIFIED IN ALL THE DRAWINGS ARE FINISH FLOOR LEVELS UNLESS OTHERWISE SPECIFIED.  
9. THE DIMENSIONS ARE FROM UNFINISHED TO UNFINISHED SURFACES UNLESS OTHERWISE SPECIFIED.

**LEGEND:**  
RCC LINTEL  
COLUMN, BEAM AND SLAB  
SUNK SLAB  
TERRACE

**SCHEDULE OF DOOR & WINDOWS:**

TYPE	LEGEND	SIZE	DESCRIPTION	LOCATION
W1	W1	1.50 X 1.50	Aluminum Sliding Window	STAIRCASE
W2	W2	1.30 X 1.20	Aluminum Sliding Window	BED
W3	W3	1.30 X 0.90	Aluminum Sliding Window	KITCHEN
W4	W4	1.75 X 2.10	MS Operable Window	LIVING / BED
W5	W5	1.00 X 2.10	MS Operable Window	LIVING / BED
W6	W6	1.125 X 2.10	MS Operable Window	LIVING / BED
W7	W7	1.50 X 2.10	MS Operable Window	LIVING / BED
W8	W8	1.150 X 2.10	MS Operable Window	LIVING / BED
W9	W9	0.925 X 2.10	MS Operable Window	LIVING / BED
W10	W10	1.200 X 1.200	Aluminum Sliding Window	KITCHEN
W11	W11	0.80 X 0.90	Aluminum Sliding Window	TOILET
V	V	0.60 X 0.90	Aluminum Sliding Window	TOILET

TYPE	LEGEND	SIZE	DESCRIPTION	LOCATION
D1	D1	0.90 X 2.10	BRN Side Veneer plywood door	LIVING
D2	D2	0.90 X 2.10	Black door 30mm thick	BEDROOM
D3	D3	0.70 X 2.10	FRP Door 30mm thick	TOILET
D4	D4	1.00 X 2.10	BRN Side Veneer plywood door	LIVING
D5	D5	1.50 X 2.10	Fire Resistant Material	REFUGE AREA
D6	D6	1.25 X 2.10	Fire Resistant Material	REFUGE AREA

**PROJECT NAME:**  
PROPOSED AFFORDABLE HOUSING UNDER PRADHAN MANTRI AWAAS YOJANA ON PRIVATE LAND BEARINGS GAT NO. 7/1, 7/2, 7/3, 7/3A, 7/3A/A, 7/3A/B, 7/3A/C, 7/3A/D AT TITWALA, MUMBAI, MAHARASHTRA

**OWNER:**  
JAY GANESH DEVELOPERS  
301, BUTTER CUP, HRANANDANI MEADOWS, THANE, MAHARASHTRA 400007  
M 9822535550, 9673459973

**STRUCTURAL CONSULTANT:**  
VEETARAJ ASSOCIATES  
STRUCTURAL CONSULTANT AND RESEARCH CENTER, SOLAPUR

**SERVICES CONSULTANT:**  
LITRUM CONSULTANT PVT. LTD. B-603, KALAS BUSINESS PARK, VIKHROLI PARK, SITE, VEER SAVARKAR MARG, VIKHROLI (WEST), MUMBAI 400079 M: 9975275855, L:02220857275

**ARCHITECT:**  
DR. POONAM RAJENDRA MIRGANE  
M.NO. - 9673459973  
REG. NO. - CA2018/94755

**ANSHUPA KAR**  
CA/2021/32864

**SCALE**    **NORTH**    **DATE**  
1:100