

# SHEET - 4 OF 5

## PREVIOUSLY APPROVED 2

The Plan Amended in .....  
As per the conditions mentioned in the  
accompanying commencement.  
Certificate No C1 /905 / 5004 Dated 05/02/2014

XXX  
Executive Engineer  
TOWN PLANNING  
Nashik Municipal Corporation  
Nashik

## APPROVAL STAMP APPROVED

The Plans amended in .....  
As per the conditions mentioned in  
the accompanying commencement  
Certificate No. dated 17/12/2016  
C-1/585/5151

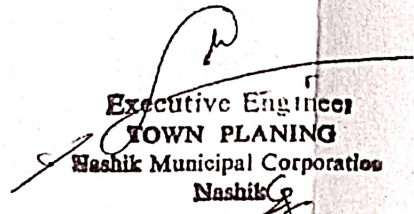
  
Executive Engineer  
TOWN PLANING  
Nashik Municipal Corporation  
Nashik

## PREVIOUSLY APPROVED 1

The Plan Amended in .....  
As per the conditions mentioned in the accompanying  
commencement.  
Certificate No : LND /BP /PANCH /C1 / 810 / 4266  
Dated: 05/12/2011

XXX  
Executive Engineer  
TOWN PLANNING  
Nashik Municipal Corporation  
Nashik

PLINTH COMPLETION CERTIFICATE No :  
LND / WS / PANCH / C1 / 79 / 2012 Dated: 04/10/2010

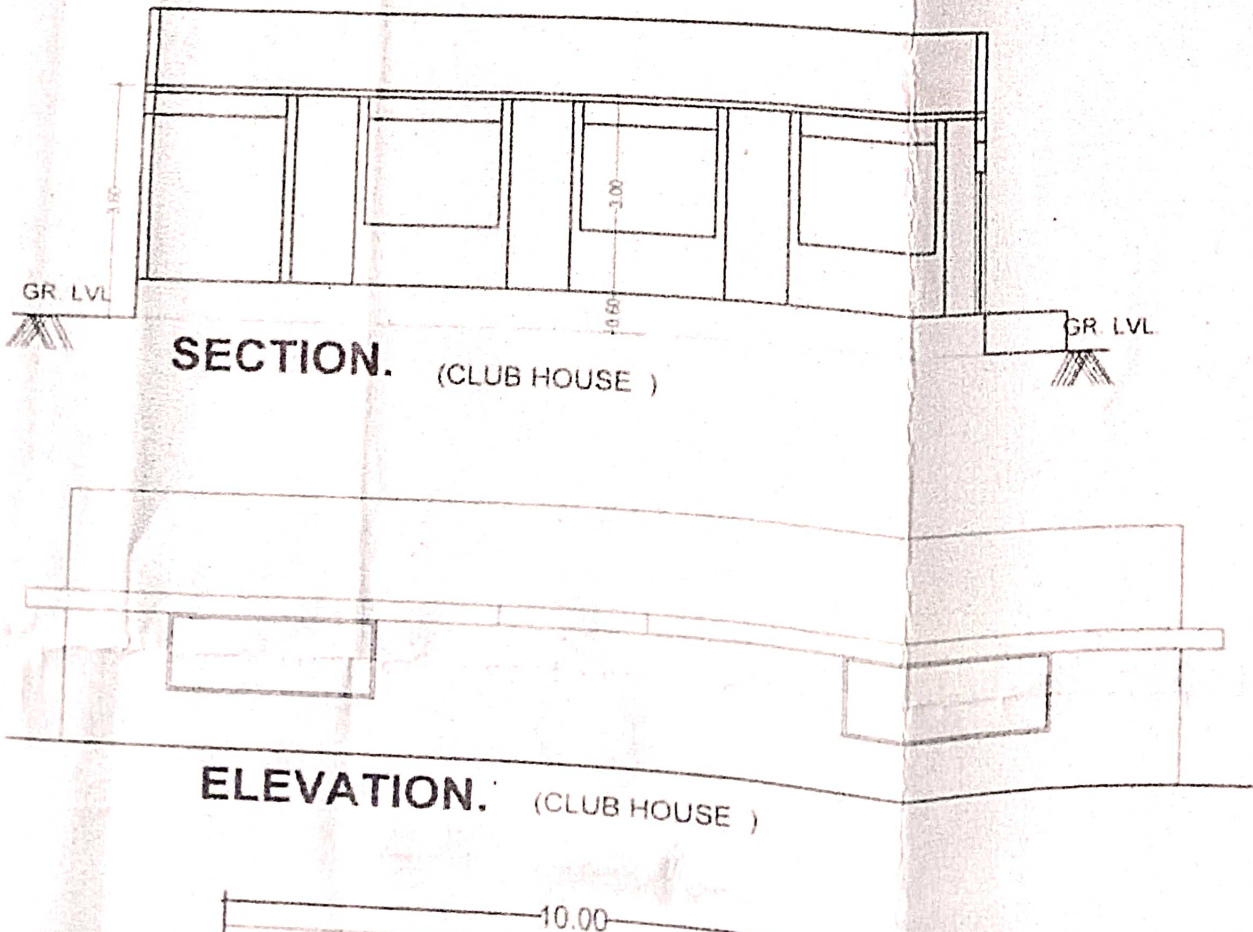

**ELEVATION.** ( CLUB HOUSE )

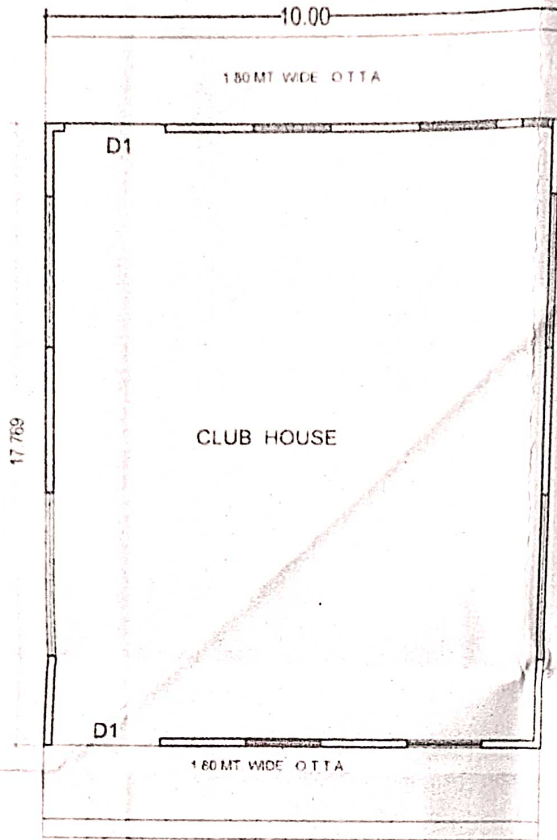

**PLAN.**  
SCALE 1:100

CLUB HOUSE B/UP AREA  
 $10.00 \times 17.769 = 177.69 \text{ SQMT.}$

TOTAL B/UP AREA = 177.69 SQMT.

**SIGNATURE OF  
BUILDERS/DEVELOPERS**

G.P.A HOLDER  
MR. SUJOY J. GUPTA  
M/S SHWETA INFRASTRUCTURE & HOUSING (I.) PVT. LTD.

**SIGNATURE OF  
ARCHITECT**

(Ar. TAPASYA H. BENDALE )  
NO. CA/2001/10000000

**SIGNATURE OF  
STRUCTURAL ENGG.**

PREVIOUS  
The Plan Area  
As per the  
...  
Certificate No.  
Dated 05-12

PREVIOUS  
The Plan Area  
As per the  
...  
Certificate No.  
Dated 05-12

011 011

TERRACE FLOOR PLAN. SCALE 1:200

12TH FLOOR PLAN. SCALE 1:200

EIGHTH FLOOR PLAN. (REFUGE FLOOR)

TYPICAL EVEN FLOOR PLAN.  
(2ND / 4TH / 6TH & 10TH FLOOR)

TYPICAL ODD FLOOR PLAN. SCALE 1:200  
(1ST / 3RD / 5TH / 7TH / 9TH / 11TH FLOOR)

GROUND FLOOR PLAN.  
SCALE 1:200

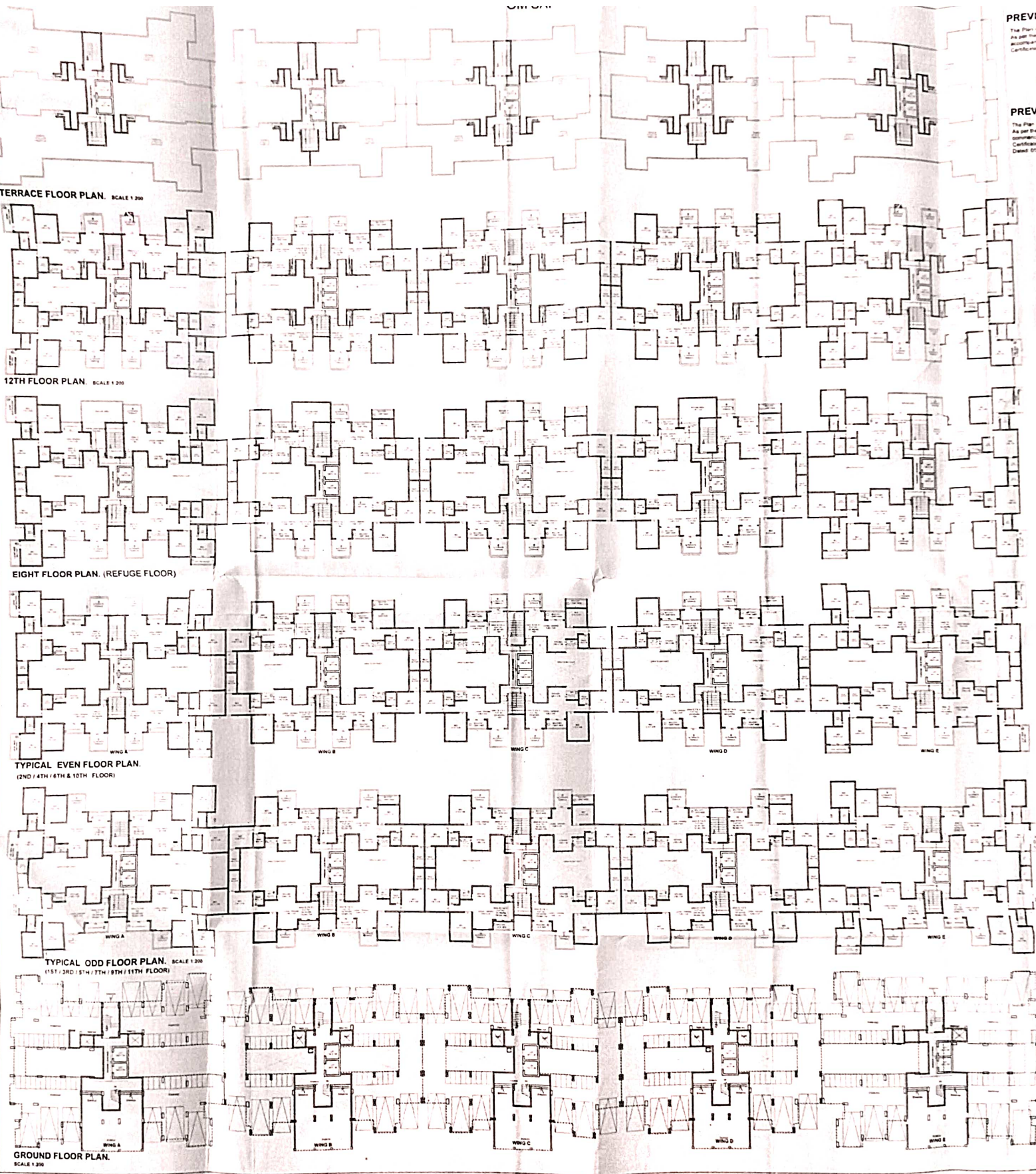

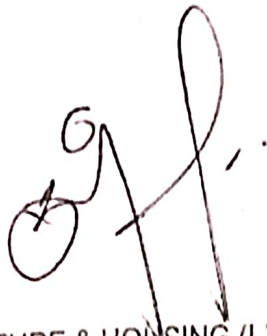

G.P.A HOLDER  
MR. SUJOY J. GUPTA  
M/S SHWETA INFRASTRUCTURE & HOUSING (I.) PVT. LTD.

SIGNATURE OF  
ARCHITECT



(Ar. TAPASYA H. BENDALE )  
NO. CA/2004/33306

SIGNATURE OF  
STRUCTURAL ENGG.

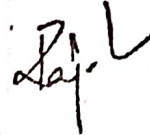

(Engg. RAJESH R. LADHAD)

## PROJECT -

**REVISED RESIDENTIAL BUILDING PLAN  
IN S.NO.188/1A/1+188/1B/1+188/1C/1 AT  
TAL & DIST. NASHIK. FOR :-  
MR. VIJAY FAKIRCHAND SABADRA & OTHERS-13  
THROUGH BUILDERS/DEVELOPERS &  
G.P.A . HOLDER MR. SUJOY J. GUPTA.**

BUILDERS/DEVELOPERS  
M/S SHWETA INFRASTRUCTURE & HOUSING(I.) PVT.LTD.  
DIRECTOR MR. SUJOY J. GUPTA AND OTHER ONE

**Ar. TAPASYA H. BENDALE**

SAMRAAT HOUSE,  
NASHIK POONA ROAD,  
TAGOR NAGAR,  
NASHIK-06