

PROPOSED GODDWN BUILDING PLAN ON KHASRA NO.2111
311 1, 3112, PATWARI HALKA NO.-52 OLD-261
GARAM-PALIDA TEHSIL -DIST. INDORE.

OWNER :-
SHRI ANJON S O SHRI BANECHAND SETHIA

AREA STATEMENT

TOTAL PLOT AREA	2378.2408	2311.58	277.10	Sq.m
PROP. BLDG. FLOOR AREA ON GRTL.	11.58	21.94	254.06	Sq.m
PROP. BLDG. FLOOR AREA ON FRTL.	8.43	16.09	51.33	Sq.m
TOTAL FLOOR AREA			305.39	Sq.m

श्री अनंजण सोश्री बानेचंद सेठिया
को 15/10/10 को नो. 52 ओल्ड 261
पर 311, 3112, पटवारी हल्का नं.-52
ओल्ड-261, गारम-पालडा तहसील, जिल्हा
इंदूर येथील 2111, 311, 3112, पटवारी
हल्का नं. 52 ओल्ड-261 वर
बांधणीसाठी अर्जा दाखल करण्यात
आला आहे.

NOTE :- OWNER'S PROPERTY SHOWN IN RED

SIGN OF OWNER

SIGN OF ENGINEER

SANDEEP KALE
FNG-40

GODDWN FLOOR PLAN
SCALE: 1:100

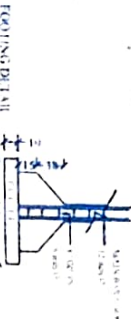

OTHER'S LAND

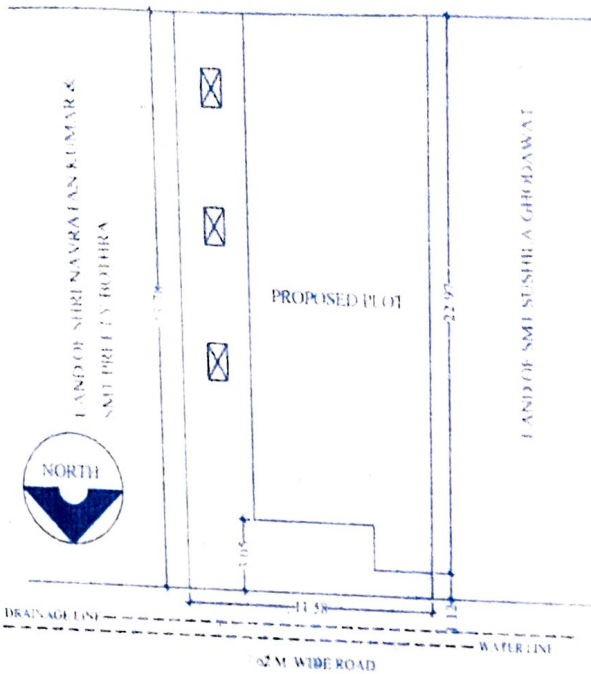

SITE PLAN

SCALE 1:200

PROPOSED GODAWN BUILDING PLAN ON KHASRA NO. 211 1
 311 1 & 311 2 (PATWARI HALKA NO.-52 OLD-26)
 GARAM-PALDA TEHSIL -DIST INDORE.

OWNER :-

SHRI ASHOK S O SHRI BANECHAND SETHIA

AREA STATEMENT

TOTAL PLOT AREA	23.78 x 24.08 x 11.58	277.10 Sqm.
PROP. BUILT UP AREA ON GR FL	11.58 x 21.94	254.06 Sqm
PROP. BUILT UP AREA ON FR FL	8.43 x 6.09	51.33 Sqm
TOTAL FLOOR AREA		305.39 Sqm

आज दिनांक 15/11/20 को नो. ०८६ वी १० के
 अखबार पर मजशा स्वीकृत किया जाता है।
 मोहन पटेल
 सहायक

NOTE :- * OWNER'S PROPERTY SHOWN IN RED

SIGN. OF OWNER

SIGN. OF ENGINEER

SANDEEP KATI
 ENG - 40

12, MISHRA NAGAR INDORE

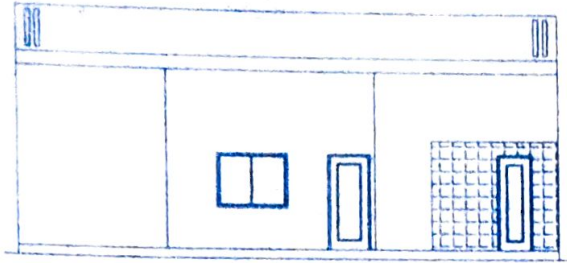

FRONT ELEVATION

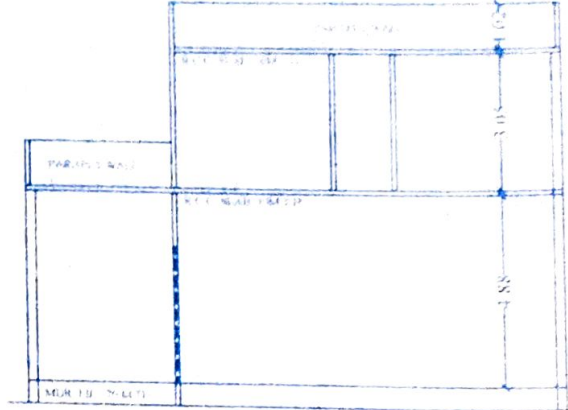

SECTION AT A-A

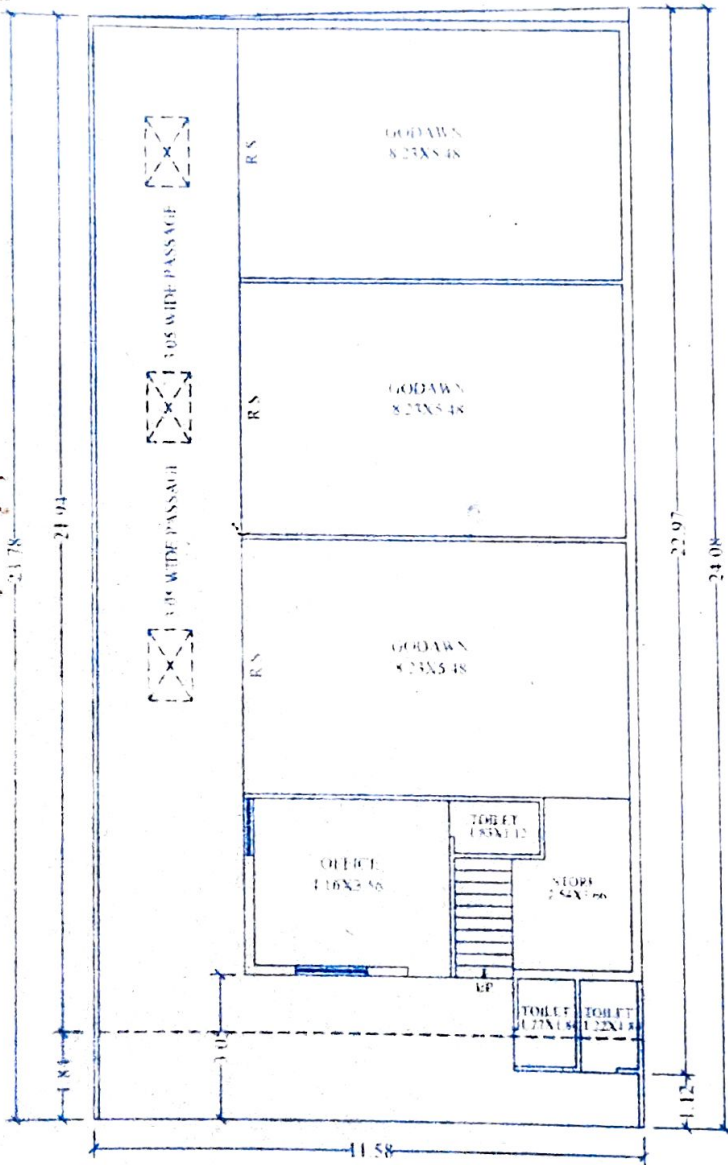

GROUND FLOOR PLAN
SCALE 1:100

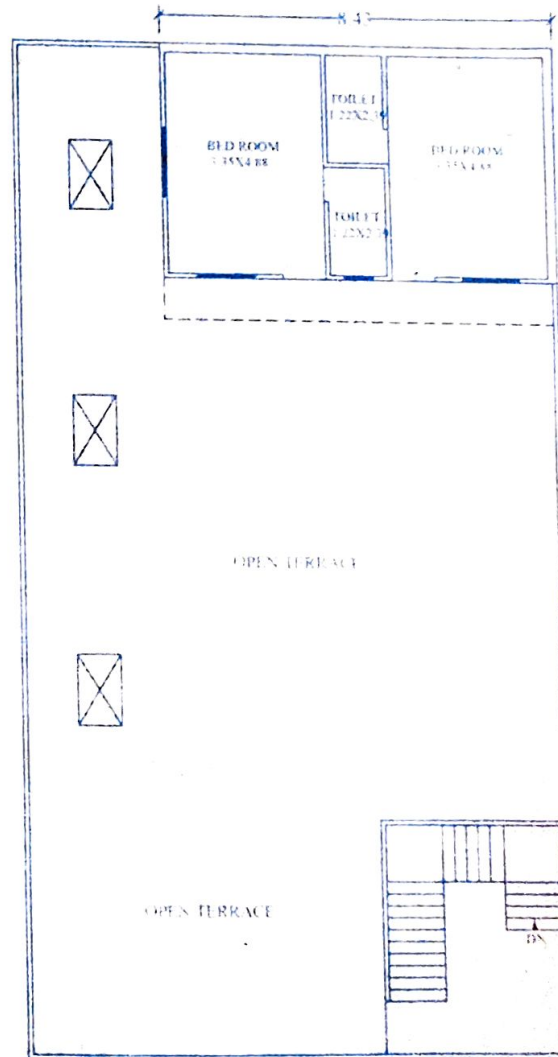

FIRST FLOOR PLAN

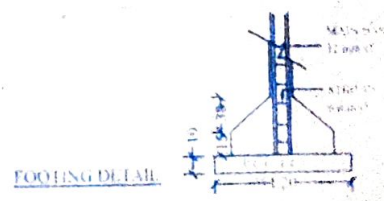

FOOTING DETAIL

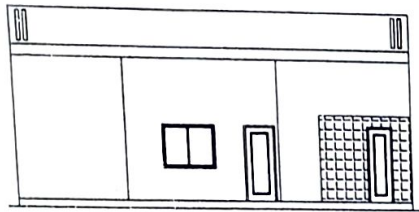

FRONT ELEVATION

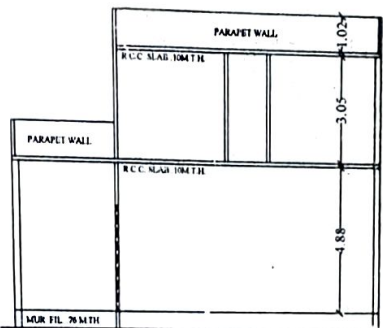

SECTION AT A-A

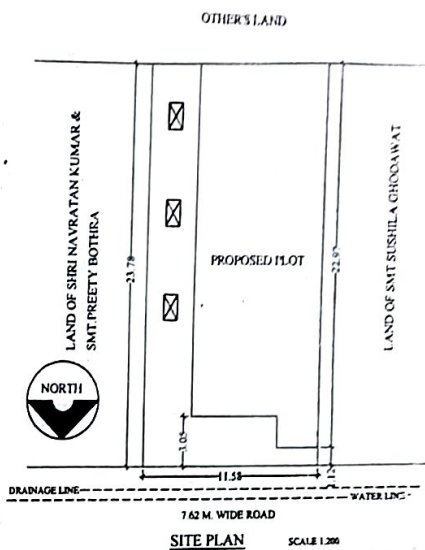

SITE PLAN SCALE 1:200

PROPOSED GODAWN BUILDING PLAN ON KHASRA NO. 311/1 & 311/2 (PATWARI HALKA NO.-52 OLD-26) GARAM-PALDA TEHSIL -DIST. INDORE.

OWNER :-
SHRI ASHOK S/O SHRI BANECHAND SETHIA

AREA STATEMENT

TOTAL PLOT AREA	23.78+24.08	2X11.58	=277
PROP. BUILT UP AREA ON GR.FL.	11.58	X21.94	=254
PROP. BUILT UP AREA ON FR.FL.	8.43	X6.09	=51
TOTAL FLOOR AREA			=305

राज्य विधिक परिषद के अधीन
आचार्य एच. मन्ना एच.ए.एस. (वि.ए.)
मि.ए.एस.
मि.ए.एस.

NOTE :- * OWNER'S PROPERTY SHOWN IN RED

SIGN. OF OWNER	SIGN. OF ENGINEER
	SANDEEP KALIA ENG.-40 12, MISHRA NAGAR

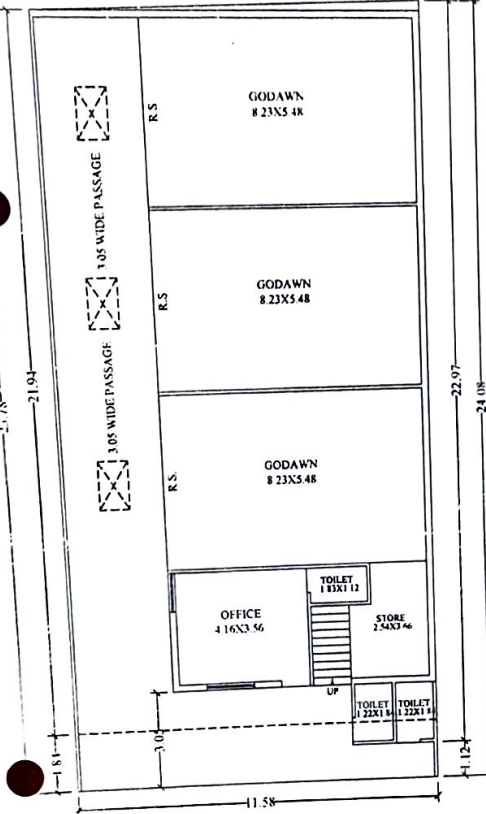

GROUND FLOOR PLAN SCALE 1:100

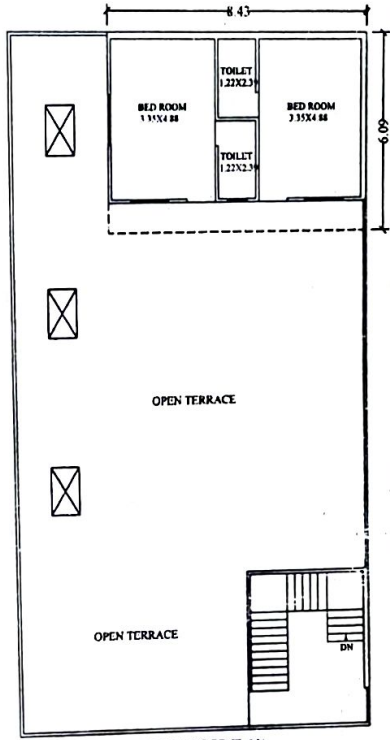

FIRST FLOOR PLAN

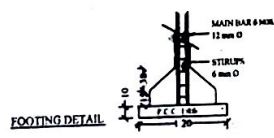

FOOTING DETAIL