

Valuation Report of the Immovable Property



Details of the property under consideration:

Name of Owner: **Shri. Indradev Dudhnath Shukla**

Commercial Office No. 104 &105, 1st Floor, Wing – B, "Raghunath Krupa SRA Co-Op. Hsg. Soc. Ltd.",
Aarey Road, Goregaon (East), Mumbai – 400 063, State – Maharashtra, Country – India.

Latitude Longitude: 19°10'01.1"N 72°51'06.9"E

Think.Innovate.Create

Valuation Prepared for:

**State Bank of India
SME Chembur Branch**

Unit No. 11, Building No. 11, Ground Floor, Corporate Park, Sion Trombay Road,
Chembur, Mumbai, Pin Code – 400 071, State - Maharashtra, Country – India.



Our Pan India Presence at :

Mumbai Aurangabad Pune Rajkot
Thane Nanded Indore Raipur
Delhi NCR Nashik Ahmedabad Jaipur

Regd. Office : B1-001, U/B Floor, Boomerang,
Chandivali Farm Road, Andheri (East),
Mumbai - 400 072, (M.S.), INDIA
Tele/Fax : +91. 22 28371325/24
mumbai@vastukala.org

Vastukala Consultants (I) Pvt. Ltd.B1-001, U/B Floor, **Boomerang**, Chandivali Farm Road, Powai, Andheri (East), Mumbai – 400 072.

To,

The Assistant General Manager,**State Bank of India****SME Chembur Branch**

Unit No. 11, Building No. 11,

Ground Floor, Corporate Park,

Sion Trombay Road,

Chembur, Mumbai, Pin Code – 400 071,

State - Maharashtra, Country – India.

VALUATION REPORT (IN RESPECT OF OFFICE)

I	General	
1.	Purpose for which the valuation is made	: To assess value of the property for Bank Loan Purpose.
2.	a)	Date of inspection : 16.08.2023
	b)	Date on which the valuation is made : 31.08.2023
3.	List of documents produced for perusal: 1) Copy of Agreement for sale dated 24.08.2007. 2) Copy of Commencement Certificate No. SHA / DDTP / 265 / PS / PL / AP dated 21.07.2005 issued by Slum Rehabilitation Authority. 3) Copy of Occupancy Certificate Ref. No. SRA / DDTP / 265 / PS / PL / AP dated 21.12.2010 issued by Slum Rehabilitation Authority.	
4.	Name of the owner(s) and his / their address (es) with Phone no. (details of share of each owner in case of joint ownership)	: Shri. Indradev Dudhnath Shukla Address: Commercial Office No. 104 & 105, 1 st Floor, Wing – B, "Raghnath Krupa SRA Co-Op. Hsg. Soc. Ltd.", Aarey Road, Goregaon (East), Mumbai – 400 063, State – Maharashtra, Country – India. Contact Person: Mr. Deep Shah (Consultant) Contact No. 7977861026 Sole Ownership
5.	Brief description of the property (Including Leasehold / freehold etc.)	: The property is a Commercial Office is located on 1 st Floor. As per site inspection, Commercial Office Nos. 104,105 & 106 is internally amalgamated with Single entrance. For the purpose of valuation, we have considered Area of Office No. 104 & 105 as per Agreement for Sale. The composition of Amalgamated office is Reception + Working Area + 3 Cabins + Pantry Area + Toilet. The property is at 300 Mt. walking distance from nearest railway station Goregaon.
6.	Location of property	:
	a)	Plot No. / Survey No. : -

	b)	Door No.	:	Commercial Office No. 104 & 105
	c)	C.T.S. No. / Village	:	C.T.S No. 224, 224/1 to 4, 5A, 7 to 12 of Village – Pahadi Goregaon
	d)	Ward / Taluka	:	Taluka – Borivali
	e)	Mandal / District	:	District – Mumbai Suburban
	f)	Date of issue and validity of layout of approved map / plan	:	As copy of occupancy certificate is received may be assumed that the construction is as per sanctioned plan
	g)	Approved map / plan issuing authority	:	
	h)	Whether genuineness or authenticity of approved map/ plan is verified	:	
	i)	Any other comments by our empanelled valuers on authentic of approved plan	:	N.A.
7.		Postal address of the property	:	Commercial Office No. 104 & 105, 1 st Floor, Wing – B, "Raghunath Krupa SRA Co-Op. Hsg. Soc. Ltd.", Aarey Road, Goregaon (East), Mumbai – 400 063, State – Maharashtra, Country – India.
8.		City / Town	:	Goregaon (East), Mumbai Suburban
		Residential area	:	No
		Commercial area	:	Yes
		Industrial area	:	No
9.		Classification of the area	:	
	i)	High / Middle / Poor	:	Middle Class
	ii)	Urban / Semi Urban / Rural	:	Urban
10.		Coming under Corporation limit / Village Panchayat / Municipality	:	Village – Pahadi Goregaon SRA / Municipal Corporation of Greater Mumbai
11.		Whether covered under any State / Central Govt. enactments (e.g., Urban Land Ceiling Act) or notified under agency area/ scheduled area / cantonment area	:	No
12.		Boundaries of the property		As per actual site As per document
		North	:	Vishwa Krupa Hospital Details not available
		South	:	Goregaon Bhaskar CHSL Details not available
		East	:	Maskar House Building Details not available
		West	:	Naikwadi Road Details not available
13.		Dimensions of the site		N. A. as property under consideration is an office in an apartment building.
				A B As per the Deed Actual
		North	:	- -
		South	:	- -
		East	:	- -
		West	:	- -
14.		Extent of the site	:	Carpet Area in Sq. Ft. = 735.00

		(Area as per Actual site Measurement of Office No. 104, 105 & 106) Built Up Area in Sq. Ft. = 1,120.00 (Area as per Agreement for Sale)
14.	Latitude, Longitude & Co-ordinates of office	: 19°10'01.1"N 72°51'06.9"E
15.	Extent of the site considered for Valuation (least of 13A& 13B)	: Built Up Area in Sq. Ft. = 1,120.00 (Area as per Agreement for Sale)
16.	Whether occupied by the owner / tenant? If occupied by tenant since how long? Rent received per month.	: Tenant Occupied
II APARTMENT BUILDING		
1.	Nature of the Apartment	: Commercial
2.	Location	:
	C.T.S. No.	: C.T.S No. 224, 224/1 to 4, 5A, 7 to 12 of Village – Pahadi Goregaon
	Block No.	: -
	Ward No.	: -
	Village / Municipality / Corporation	: Village – Pahadi Goregaon SRA / Municipal Corporation of Greater Mumbai
	Door No., Street or Road (Pin Code)	: Commercial Office No. 104 & 105, 1 st Floor, Wing – B, "Raghunath Krupa SRA Co-Op. Hsg. Soc. Ltd.", Aarey Road, Goregaon (East), Mumbai – 400 063, State – Maharashtra, Country – India.
3.	Description of the locality Residential / Commercial / Mixed	: Commercial
4.	Year of Construction	: 2010 (As per Occupancy Certificate)
5.	Number of Floors	: Ground + 7 Upper Floors
6.	Type of Structure	: R.C.C. Framed Structure
7.	Number of Dwelling units in the building	: 3 Offices on 1 st Floor
8.	Quality of Construction	: Good
9.	Appearance of the Building	: Good
10.	Maintenance of the Building	: Good
11.	Facilities Available	:
	Lift	: 1 Lift
	Protected Water Supply	: Municipal Water supply
	Underground Sewerage	: Connected to Municipal Sewerage System
	Car parking - Open / Covered	: Open Car Parking
	Is Compound wall existing?	: Yes
	Is pavement laid around the building	: Yes
III OFFICE		
1	The floor in which the office is situated	: 1 st Floor
2	Door No. of the office	: Commercial Office No. 104 & 105
3	Specifications of the office	:

	Roof	:	R.C.C. Slab
	Flooring	:	Partly Vitrified & Partly Carpet flooring
	Doors	:	Teak Wood door frame with Solid flush doors, Glass door
	Windows	:	Powder coated aluminum sliding window
	Fittings	:	Concealed plumbing with C.P. fittings. Electrical wiring with Concealed
	Finishing	:	Cement Plastering with POP finished
4	House Tax	:	
	Assessment No.	:	Details not available
	Tax paid in the name of:	:	Details not available
	Tax amount:	:	Details not available
5	Electricity Service connection No.:	:	Details not available
	Meter Card is in the name of:	:	Details not available
6	How is the maintenance of the office?	:	Good
7	Sale Deed executed in the name of	:	Shri. Indradev Dudhnath Shukla
8	What is the undivided area of land as per Sale Deed?	:	Details not available
9	What is the plinth area of the office?	:	Built Up Area in Sq. Ft. = 1,120.00 (Area as per Agreement for Sale)
10	What is the floor space index (app.)	:	As per SRA norms
11	What is the Carpet Area of the office?	:	Carpet Area in Sq. Ft. = 735.00 (Area as per Actual site Measurement of Office No. 104, 105 & 106)
12	Is it Posh / I Class / Medium / Ordinary?	:	Middle Class
13	Is it being used for Residential or Commercial purpose?	:	Commercial purpose
14	Is it Owner-occupied or let out?	:	Tenant Occupied
15	If rented, what is the monthly rent?	:	₹ 22,500.00 Present rental income per month of office No. 104, 105 & 106
IV	MARKETABILITY	:	
1	How is the marketability?	:	Good
2	What are the factors favouring for an extra Potential Value?	:	Located in developed area
3	Any negative factors are observed which affect the market value in general?	:	No
V	Rate	:	
1	After analyzing the comparable sale instances, what is the composite rate for a similar office with same specifications in the adjoining locality? - (Along with details / reference of at least two latest deals / transactions with respect to adjacent properties in the areas)	:	₹ 24,000.00 to ₹ 26,000.00 per Sq. Ft. on Built Up Area
2	Assuming it is a new construction, what is the adopted basic composite rate of the office	:	₹ 25,000.00 per Sq. Ft. on Built Up Area

	under valuation after comparing with the specifications and other factors with the office under comparison (give details).		₹ 24,454.00 per Sq. Ft. (After Deprecation)
3	Break – up for the rate	:	
	I. Building + Services	:	₹ 2,800.00 per Sq. Ft.
	II. Land + others	:	₹ 22,200.00 per Sq. Ft.
4	Guideline rate obtained from the Registrar's office (an evidence thereof to be enclosed)	:	₹ 1,64,170.00 per Sq. M. i.e., ₹ 15,252.00 per Sq. Ft.
4a	Guideline rate (after depreciation)	:	₹ 1,51,073.00 per Sq. M. i.e., ₹ 14,035.00 per Sq. Ft.
5	In case of variation of 20% or more in the valuation proposed by the Valuer and the Guideline value provided in the State Govt. notification or Income Tax Gazette justification on variation has to be given	:	It is a foregone conclusion that market value is always more than the RR price. As the RR Rates area Fixed by respective State Government for computing Stamp Duty / Rgstrn. Fees. Thus the differs from place to place and Location, Amenities per se as evident from the fact than even RR Rates Decided by Government Differs.
VI	COMPOSITE RATE ADOPTED AFTER DEPRECIATION		
a	Depreciated building rate	:	
	Replacement cost of office with Services (v(3)i)	:	₹ 2,800.00 per Sq. Ft.
	Age of the building	:	13 Years
	Life of the building estimated	:	47 years Subject to proper, preventive periodic maintenance & structural repairs.
	Depreciation percentage assuming the salvage value as 10%	:	19.50%
	Depreciated Ratio of the building	:	-
b	Total composite rate arrived for Valuation	:	
	Depreciated building rate VI (a)	:	₹ 2,254.00 per Sq. Ft.
	Rate for Land & other V (3) ii	:	₹ 22,200.00 per Sq. Ft.
	Total Composite Rate	:	₹ 24,454.00 per Sq. Ft.
	Remark: As per site inspection, Commercial Office Nos. 104,105 & 106 is internally amalgamated with single entrance. For the purpose of valuation, we have considered Area of Office No. 104 & 105 as per Agreement for Sale.		

Details of Valuation:

Sr. No.	Description	Qty.	Rate per unit (₹)	Estimated Value (₹)
1	Present value of the office	1,120.00 Sq. Ft.	24,454.00	2,73,88,480.00
2	Wardrobes			
3	Showcases /			
4	Kitchen arrangements			
5	Superfine finish			
6	Interior Decorations			
7	Electricity deposits / electrical fittings, etc.			



8	Extra collapsible gates / grill works etc.			
9	Potential value, if any			
10	Others			
	Total Value of the Property			2,73,88,480.00
	The realizable value of the property			2,46,49,632.00
	Distress value of the property			2,19,10,784.00
	Insurable value of the property (1,120.00 X 2,800.00)			31,36,000.00
	Guideline value of the property (1,120.00 X 14,035.00)			1,57,19,200.00

Justification for price / rate

The Market Value of the property is based on facts of markets discovered by us during our enquiries, however the government rate value in this case is less than the market value arrived by us. We are of the opinion that the value arrive by us will prove to be correct if an Auction of the subject property is carried out. As far as Market Value in Index II is concerned, it is not possible to comment on same, may be government rates are fixed by sampling during same point of time in part and whereas, Market values change every month.

In most of the cases the actual deal amount or Transaction value is not reflected in Index II because of various Market practices. As Valuer, we always try to give a value which is correct reflection of actual transaction value irrespective of any factors in market.

Method of Valuation / Approach

The sales comparison approach uses the market data of sale prices to estimate the value of a real estate property. Property valuation in this method is done by comparing a property to other similar properties that have been recently sold. Comparable properties, also known as comparables, or comps, must share certain features with the property in question. Some of these include physical features such as square footage, number of rooms, condition, and age of the building; however, the most important factor is no doubt the location of the property. Adjustments are usually needed to account for differences as no two properties are exactly the same. To make proper adjustments when comparing properties, real estate appraisers must know the differences between the comparable properties and how to value these differences. The sales comparison approach is commonly used for Commercial Office, where there are typically many comparables available to analyze. As the property is a Commercial Office, we have adopted Sale Comparison Approach Method for the purpose of valuation. The Price for similar type of property in the nearby vicinity is in the range of ₹ 24,000.00 to ₹ 26,000.00 per Sq. Ft. on Built Up Area. Considering the rate with attached report, current market conditions, demand and supply position, office size, location, upswing in real estate prices, sustained demand for Commercial Office, all round development of Residential and Commercial application in the locality etc. We estimate ₹ 24,454.00 per Sq. Ft. on Built Up Area (After Depreciation) for valuation.

Impending threat of acquisition by government for road widening / public service purposes, sub merging & applicability of CRZ provisions (Distance from sea-cost / tidal level must be incorporated) and their effect on	
i) Saleability	Good
ii) Likely rental values in future in	₹ 22,500.00 Present rental income per month of office No. 104, 105 & 106
iii) Any likely income it may generate	Rental Income

Actual site photographs

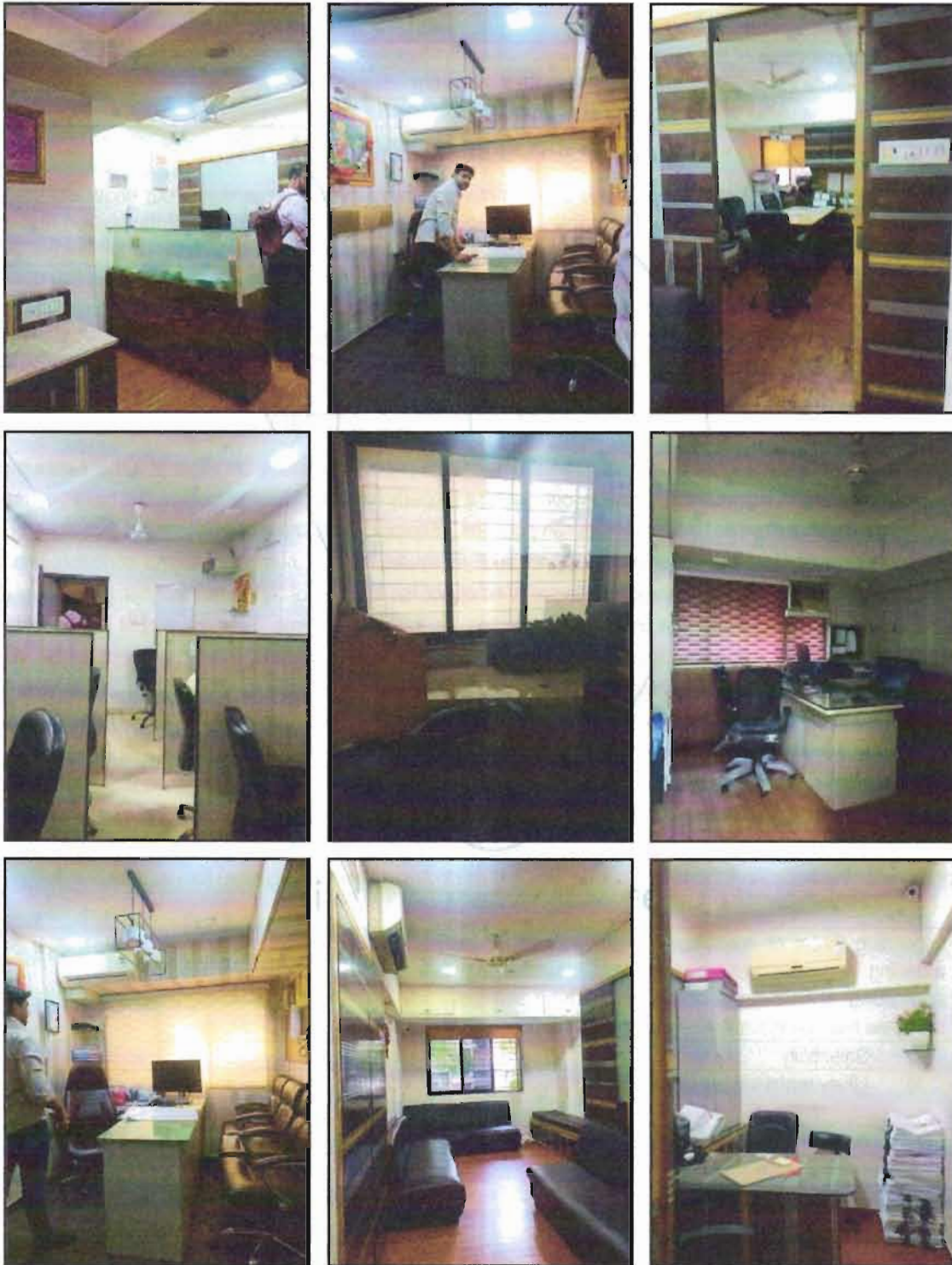

Actual site photographs



Think.Innovate.Create

Route Map of the property

Site, u/r

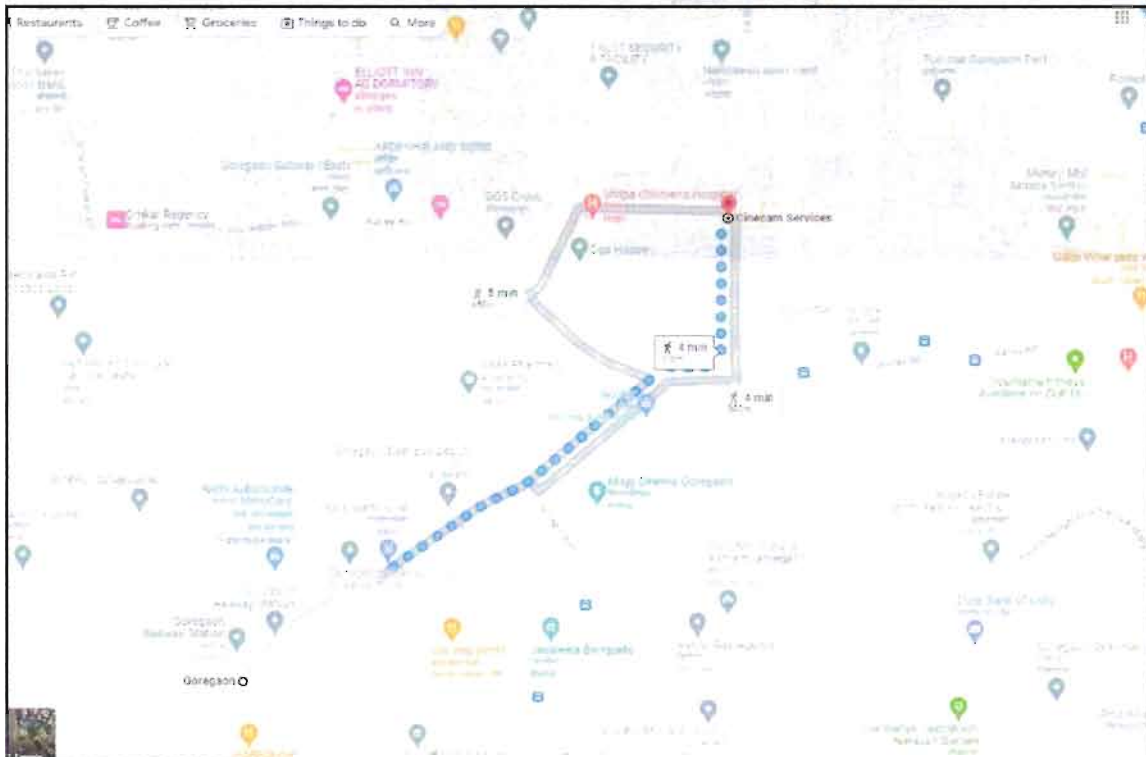

Latitude Longitude: 19°10'01.1"N 72°51'06.9"E

Note: The Blue line shows the route to site from nearest railway station (Goregaon – 300 Mtr.)



Vastukala Consultants (I) Pvt. Ltd.
An ISO 9001:2015 Certified Company www.vastukala.org



Ready Reckoner Rate

The screenshot shows the Maharashtra Department of Registration & Stamps website. The header includes the department name in English and Marathi, along with the Government of Maharashtra logo. The main content area is titled "Valuation For Rural Area" and includes a welcome message. Below this, there is a "Location Details" section with various dropdown menus for "Select Type", "Division Name", "District Name", "Zone Name", "Attribute", and "SubZone Name". At the bottom, there is a table with columns for "Open Land", "Residence", "Office", "Shop", "Industry", and "Unit". The "Office" column is highlighted with a red box, and the value "164170" is displayed in the corresponding row.

Open Land	Residence	Office	Shop	Industry	Unit
63420	142760	164170	219200	142760	Square Meter

Think.Innovate.Create



Price Indicators

99acres Commercial Buy

₹1.2 Cr

Property Details: 0 seat, 2 washrooms available (1 private, 1 shared)

Places nearby
 Accord Clinic, Near Akshay Road, Jay Prakash Nagar, Gangaesh East, Gangaesh East, Mumbai Western District, Mumbai

99acres Commercial Buy

₹1.32 Cr

Property Details: 10-15 seats, 600 sq ft, 1 private parking spots in basement, 2 washrooms available (1 private, 1 shared), 1 meeting room and 2 cabins available, Private pantry (10.0 sqft)

Places nearby
 Gangaesh East East, Station Gangaesh East, Mumbai Western District, Mumbai

Royal Palms, Gauddevi Temple, Upadhye Clinic, Singh Poly Clinic, Rathi Clinic, Sparsh Poly Clinic, Merla



Price Indicators

The screenshot shows a property listing on the 99acres website. The main heading is 'Commercial Bldg'. The price is listed as ₹2.5 Cr. The listing includes a 'Property (3)' section with a map and a 'Request Price' button. Key features listed include: 1200 sq.ft area, 7.5% interest rate, 1 floor Bldg/ 11 floor building, 1 structure parking space in basement, Walls are cemented with and doors are in place, 1 private washroom available, Staircase by 200 sq.ft, and Vitrified flooring. A 'Places nearby' section is also visible at the bottom.



Think.Innovate.Create

(Annexure – I)

DECLARATION-CUM-UNDERTAKING

I, Manoj Chalikwar son of Shri. Baburao Chalikwar do hereby solemnly affirm and state that:

- a. I am a citizen of India.
- b. I will not undertake valuation of any assets in which I have a direct or indirect interest or become so interested at any time during a period of three years prior to my appointment as valuer or three years after the valuation of assets was conducted by me.
- c. The information furnished in my valuation report dated 31.08.2023 is true and correct to the best of my knowledge and belief and I have made an impartial and true valuation of the property.
- d. I/ my authorized representative have personally inspected the property on 16.08.2023. The work is not sub - contracted to any other valuer and carried out by myself.
- e. Valuation report is submitted in the format as prescribed by the bank.
- f. I have not been depanelled / delisted by any other bank and in case any such depanelment by other banks during my empanelment with you, I will inform you within 3 days of such depanelment.
- g. I have not been removed / dismissed from service / employment earlier.
- h. I have not been convicted of any offence and sentenced to a term of imprisonment
- i. I have not been found guilty of misconduct in my professional capacity.
- j. I have not been declared to be unsound mind
- k. I am not an undischarged bankrupt, or has not applied to be adjudicated as a bankrupt;
- l. I am not an undischarged insolvent.
- m. I have not been levied a penalty under section 271J of Income-tax Act, 1961 (43 of 1961) and time limit for filing appeal before Commissioner of Income-tax (Appeals) or Income-tax Appellate Tribunal, as the case may be has expired, or such penalty has been confirmed by Income-tax Appellate Tribunal, and five years have not elapsed after levy of such penalty



Sr. No.	Particulars	Valuer comment
1.	Background information of the asset being valued;	The property was purchased by Shri. Indradev Dudhnath Shukla vide Agreement for sale dated 24.08.2007.
2.	Purpose of valuation and appointing authority	As per the request from State Bank of India, SME Chembur Branch to assess value of the property for Bank Loan Purpose
3.	Identity of the valuer and any other experts involved in the valuation;	Manoj B. Chalikwar – Regd. Valuer Bhavika chavan – Valuation Engineer Shobha Kuperkar – Technical Manager Pradnya Rasam – Technical Officer
4.	Disclosure of valuer interest or conflict, if any;	We have no interest, either direct or indirect, in the property valued. Further to state that we do not have relation or any connection with property owner / applicant directly or indirectly. Further to state that we are an independent Valuer and in no way related to property owner / applicant
5.	Date of appointment, valuation date and date of report;	Date of Appointment - 16.08.2023 Valuation Date - 31.08.2023 Date of Report - 31.08.2023
6.	Inspections and/or investigations undertaken;	Physical Inspection done on 16.08.2023
7.	Nature and sources of the information used or relied upon;	<ul style="list-style-type: none"> • Market Survey at the time of site visit • Ready Reckoner rates / Circle rates • Online search for Registered Transactions • Online Price Indicators on real estate portals • Enquiries with Real estate consultants • Existing data of Valuation assignments carried out by us
8.	Procedures adopted in carrying out the valuation and valuation standards followed;	Sales Comparison Method
9.	Restrictions on use of the report, if any;	This valuation is for the use of the party to whom it is addressed and for no other purpose. No responsibility is accepted to any third party who may use or rely on the whole or any part of this valuation. The valuer has no pecuniary interest that would conflict with the proper valuation of the property.
10.	Major factors that were taken into account during the valuation;	Current market conditions, demand and supply position, Commercial Office size, location, upswing in real estate prices, sustained demand for Commercial Office, all round development of commercial and residential application in the locality etc.
11.	Caveats, limitations and disclaimers to the extent they explain or elucidate the limitations faced by valuer, which shall not be for the purpose of limiting his responsibility for the valuation report.	Attached

Assumptions, Disclaimers, Limitations & Qualifications

Value Subject to Change

The subject appraisal exercise is based on prevailing market dynamics as on **31st August 2023** and does not take into account any unforeseeable developments which could impact the same in the future.

Our Investigations

We are not engaged to carry out all possible investigations in relation to the subject property. Where in our report we identify certain limitations to our investigations, this is to enable the reliant party to instruct further investigations where considered appropriate or where we recommend as necessary prior to reliance. Vastukala Consultants India Pvt. Ltd. (VCIPL) is not liable for any loss occasioned by a decision not to conduct further investigations.

Assumptions

Assumptions are a necessary part of undertaking valuations. VCIPL adopts assumptions for the purpose of providing valuation advice because some matters are not capable of accurate calculations or fall outside the scope of our expertise, or out instructions. The reliant party accepts that the valuation contains certain specific assumptions and acknowledge and accept the risk of that if any of the assumptions adopted in the valuation are incorrect, then this may have an effect on the valuation.

Information Supplied by Others

The appraisal is based on the information provided by the client. The same has been assumed to be correct and has been used for appraisal exercise. Where it is stated in the report that another party has supplied information to VCIPL, this information is believed to be reliable but VCIPL can accept no responsibility if this should prove not to be so.

Future Matters

To the extent that the valuation includes any statement as to a future matter, that statement is provided as an estimate and/or opinion based on the information known to VCIPL at the date of this document. VCIPL does not warrant that such statements are accurate or correct.

Map and Plans

Any sketch, plan or map in this report is included to assist the reader while visualising the property and assume no responsibility in connection with such matters.

Site Details

Based on inputs received from Client and site visit conducted, we understand that the subject property is Commercial Office, admeasuring **1,120.00 Sq. Ft. Built Up Area** in the name of **Shri. Indradev Dudhnath Shukla** Further, VCIPL has assumed that the subject property is free from any encroachment and is available as on the date of the appraisal.



Property Title

Based on our discussion with the Client, we understand that the subject property is owned by **Shri. Indradev Dudhnath Shukla**. For the purpose of this appraisal exercise, we have assumed that the subject property has a clear title and is free from any encumbrances, disputes and claims. VCIPL has made no further enquiries with the relevant local authorities in this regard and does not certify the property as having a clear and marketable title. Further, no legal advice regarding the title and ownership of the subject property has been obtained for the purpose of this appraisal exercise. It has been assumed that the title deeds are clear and marketable.

Environmental Conditions

We have assumed that the subject property is not contaminated and is not adversely affected by any existing or proposed environmental law and any processes which are carried out on the property are regulated by environmental legislation and are properly licensed by the appropriate authorities.

Area

Based on the information provided by the Client, we understand that the Commercial Office, admeasuring **1,120.00 Sq. Ft. Built Up Area**.

Condition & Repair

In the absence of any information to the contrary, we have assumed that there are no abnormal ground conditions, nor archaeological remains present which might adversely affect the current or future occupation, development or value of the property. The property is free from rat, infestation, structural or latent defect. No currently known deleterious or hazardous materials or suspect techniques will be used in the construction of or subsequent alteration or additions to the property and comments made in the property details do not purport to express an opinion about, or advise upon, the condition of uninspected parts and should not be taken as making an implied representation or statement about such parts

Valuation Methodology

For the purpose of this valuation exercise, the valuation methodology used is Direct Comparison Approach Method and proposed Current use / Exiting use premise is considered for this assignment.

The Direct Comparison Approach involves a comparison of the property being valued to similar properties that have actually been sold in arms - length transactions or are offered for sale. This approach demonstrates what buyers have historically been willing to pay (and sellers willing to accept) for similar properties in an open and competitive market and is particularly useful in estimating the value of the office and properties that are typically traded on a unit basis.

In case of inadequate recent transaction activity in the subject micro-market, the appraiser would collate details of older transactions. Subsequently, the appraiser would analyse rental / capital value trends in the subject micro-market in order to calculate the percentage increase / decrease in values since the date of the identified transactions. This percentage would then be adopted to project the current value of the same.



Where reliance has been placed upon external sources of information in applying the valuation methodologies, unless otherwise specifically instructed by Client and/or stated in the valuation, VCIPL has not independently verified that information and VCIPL does not advise nor accept it as reliable. The person or entity to whom the report is addressed acknowledges and accepts the risk that if any of the unverified information in the valuation is incorrect, then this may have an effect on the valuation.

Not a Structural Survey

We state that this is a valuation report and not a structural survey

Other

All measurements, areas and ages quoted in our report are approximate

Legal

We have not made any allowances with respect to any existing or proposed local legislation relating to taxation on realization of the sale value of the subject property. VCIPL is not required to give testimony or to appear in court by reason of this appraisal report, with reference to the property in question, unless arrangement has been made thereof. Further, no legal advice on any aspects has been obtained for the purpose of this appraisal exercise

Property specific assumptions

Based on inputs received from the client and site visit conducted, we understand that the subject property is Commercial Office, admeasuring **1,120.00 Sq. Ft. Built Up Area.**

ASSUMPTIONS, CAVEATS, LIMITATION AND DISCLAIMERS

1. We assume no responsibility for matters of legal nature affecting the property appraised or the title thereto, nor do we render our opinion as to the title, which is assumed to be good and marketable.
2. The property is valued as though under responsible ownership.
3. It is assumed that the property is free of liens and encumbrances.
4. It is assumed that there are no hidden or unapparent conditions of the subsoil or structure that would render it more or less valuable. No responsibility is assumed for such conditions or for engineering that might be required to discover such factors.
5. There is no direct/ indirect interest in the property valued.
6. The rates for valuation of the property are in accordance with the Govt. approved rates and prevailing market rates.

(Annexure – II)

MODEL CODE OF CONDUCT FOR VALUERS

Integrity and Fairness

1. A valuer shall, in the conduct of his/its business, follow high standards of integrity and fairness in all his/its dealings with his/its clients and other valuers.
2. A valuer shall maintain integrity by being honest, straightforward, and forthright in all professional relationships.
3. A valuer shall endeavour to ensure that he/it provides true and adequate information and shall not misrepresent any facts or situations.
4. A valuer shall refrain from being involved in any action that would bring disrepute to the profession.
5. A valuer shall keep public interest foremost while delivering his services.

Professional Competence and Due Care

6. A valuer shall render at all times high standards of service, exercise due diligence, ensure proper care and exercise independent professional judgment.
7. A valuer shall carry out professional services in accordance with the relevant technical and professional standards that may be specified from time to time.
8. A valuer shall continuously maintain professional knowledge and skill to provide competent professional service based on up-to-date developments in practice, prevailing regulations / guidelines and techniques.
9. In the preparation of a valuation report, the valuer shall not disclaim liability for his/its expertise or deny his/its duty of care, except to the extent that the assumptions are based on statements of fact provided by the company or its auditors or consultants or information available in public domain and not generated by the valuer.
10. A valuer shall not carry out any instruction of the client insofar as they are incompatible with the requirements of integrity, objectivity and independence.
11. A valuer shall clearly state to his client the services that he would be competent to provide and the services for which he would be relying on other valuers or professionals or for which the client can have a separate arrangement with other valuers.

Independence and Disclosure of Interest

12. A valuer shall act with objectivity in his/its professional dealings by ensuring that his/its decisions are made without the presence of any bias, conflict of interest, coercion, or undue influence of any party, whether directly connected to the valuation assignment or not.
13. A valuer shall not take up an assignment if he/it or any of his/its relatives or associates is not independent in terms of association to the company.
14. A valuer shall maintain complete independence in his/its professional relationships and shall



