

APPROVED
The Plans amended to...
As per the conditions mentioned in...
Conditions for...
2.7.21

Executive Engineer
KAPIL THAKKAR & ASSOCIATES
KAPIL THAKKAR & ASSOCIATES
KAPIL THAKKAR & ASSOCIATES

CONSET. P.LINE BLOCK-C
OVERALL DIM. 28.50 X 123.90 SQ.M
BHP AREA = 119,665 SQ.M
CONSET. P.LINE BLOCK-C
OVERALL DIM. 28.50 X 123.90 SQ.M
BHP AREA = 119,665 SQ.M

CONSET. P.LINE BLOCK-C
OVERALL DIM. 28.50 X 123.90 SQ.M
BHP AREA = 119,665 SQ.M
CONSET. P.LINE BLOCK-C
OVERALL DIM. 28.50 X 123.90 SQ.M
BHP AREA = 119,665 SQ.M

CONSET. P.LINE BLOCK-C
OVERALL DIM. 28.50 X 123.90 SQ.M
BHP AREA = 119,665 SQ.M
CONSET. P.LINE BLOCK-C
OVERALL DIM. 28.50 X 123.90 SQ.M
BHP AREA = 119,665 SQ.M

CONSET. P.LINE BLOCK-C
OVERALL DIM. 28.50 X 123.90 SQ.M
BHP AREA = 119,665 SQ.M
CONSET. P.LINE BLOCK-C
OVERALL DIM. 28.50 X 123.90 SQ.M
BHP AREA = 119,665 SQ.M

CONSET. P.LINE BLOCK-C
OVERALL DIM. 28.50 X 123.90 SQ.M
BHP AREA = 119,665 SQ.M
CONSET. P.LINE BLOCK-C
OVERALL DIM. 28.50 X 123.90 SQ.M
BHP AREA = 119,665 SQ.M

CONSET. P.LINE BLOCK-C
OVERALL DIM. 28.50 X 123.90 SQ.M
BHP AREA = 119,665 SQ.M
CONSET. P.LINE BLOCK-C
OVERALL DIM. 28.50 X 123.90 SQ.M
BHP AREA = 119,665 SQ.M

CONSET. P.LINE BLOCK-C
OVERALL DIM. 28.50 X 123.90 SQ.M
BHP AREA = 119,665 SQ.M
CONSET. P.LINE BLOCK-C
OVERALL DIM. 28.50 X 123.90 SQ.M
BHP AREA = 119,665 SQ.M

CONSET. P.LINE BLOCK-C
OVERALL DIM. 28.50 X 123.90 SQ.M
BHP AREA = 119,665 SQ.M
CONSET. P.LINE BLOCK-C
OVERALL DIM. 28.50 X 123.90 SQ.M
BHP AREA = 119,665 SQ.M

CONSET. P.LINE BLOCK-C
OVERALL DIM. 28.50 X 123.90 SQ.M
BHP AREA = 119,665 SQ.M
CONSET. P.LINE BLOCK-C
OVERALL DIM. 28.50 X 123.90 SQ.M
BHP AREA = 119,665 SQ.M

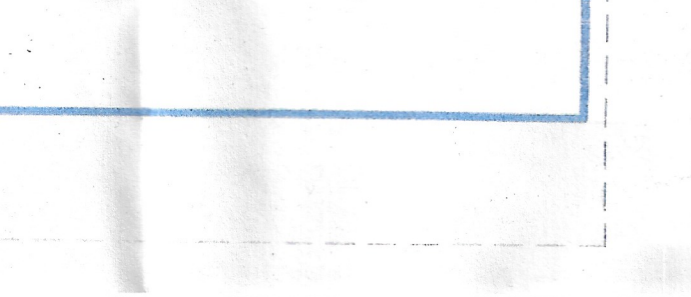
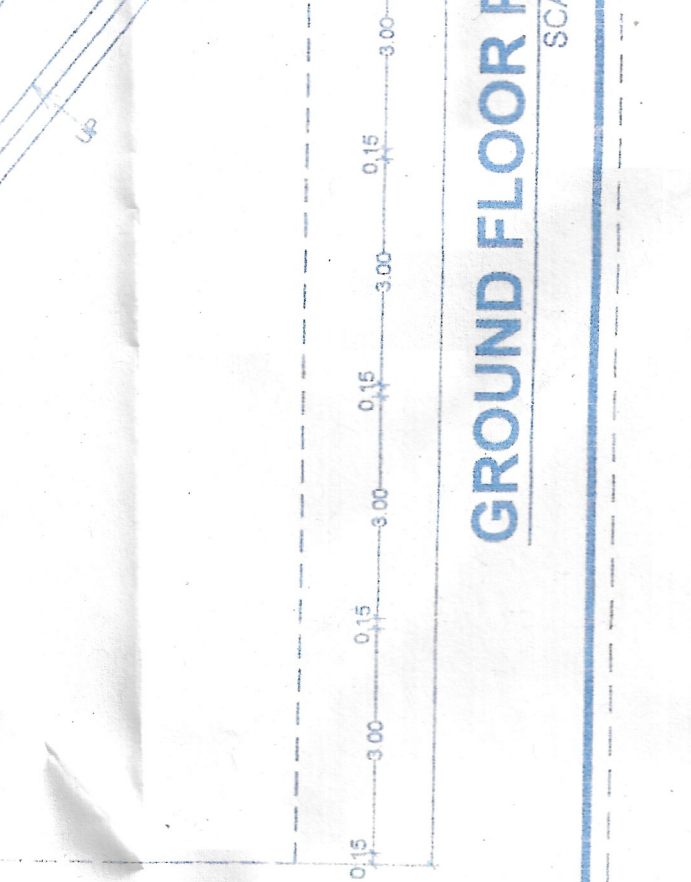
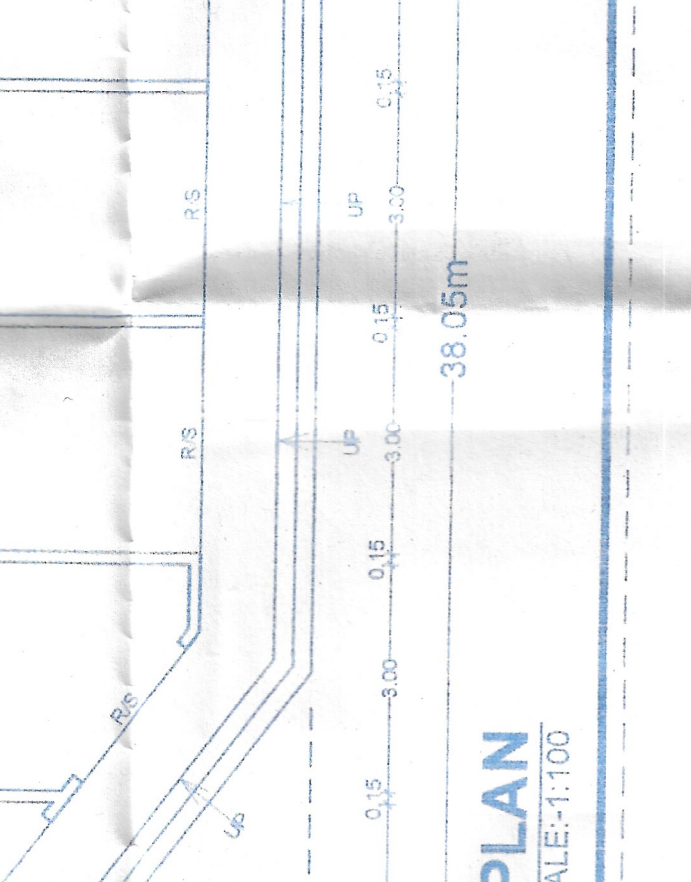
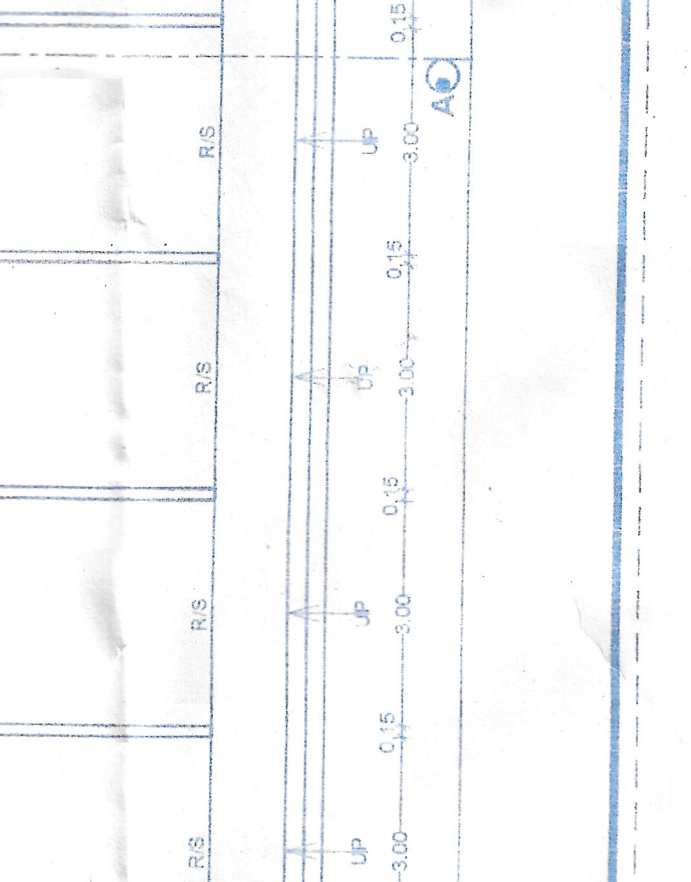
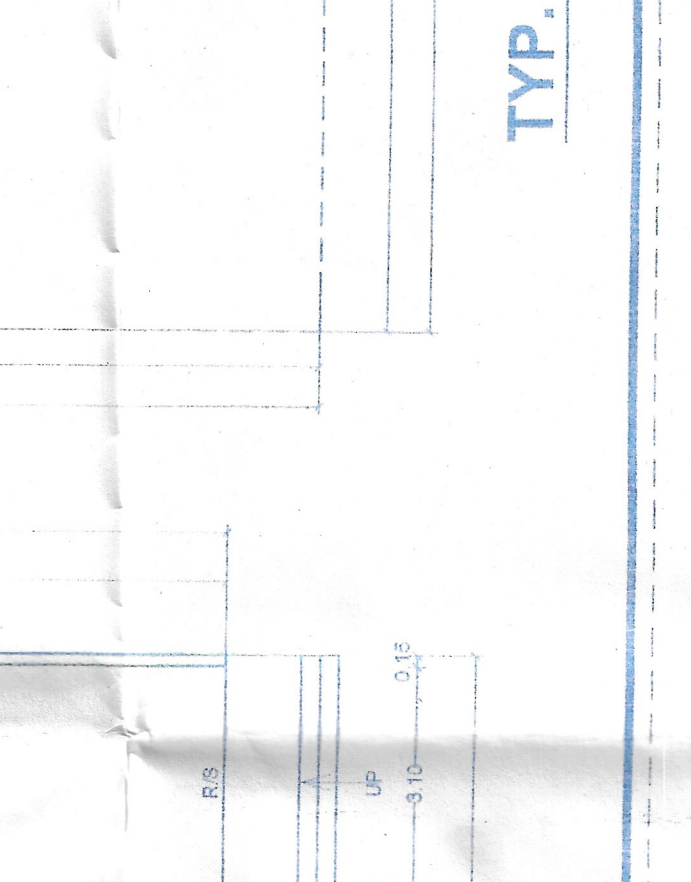
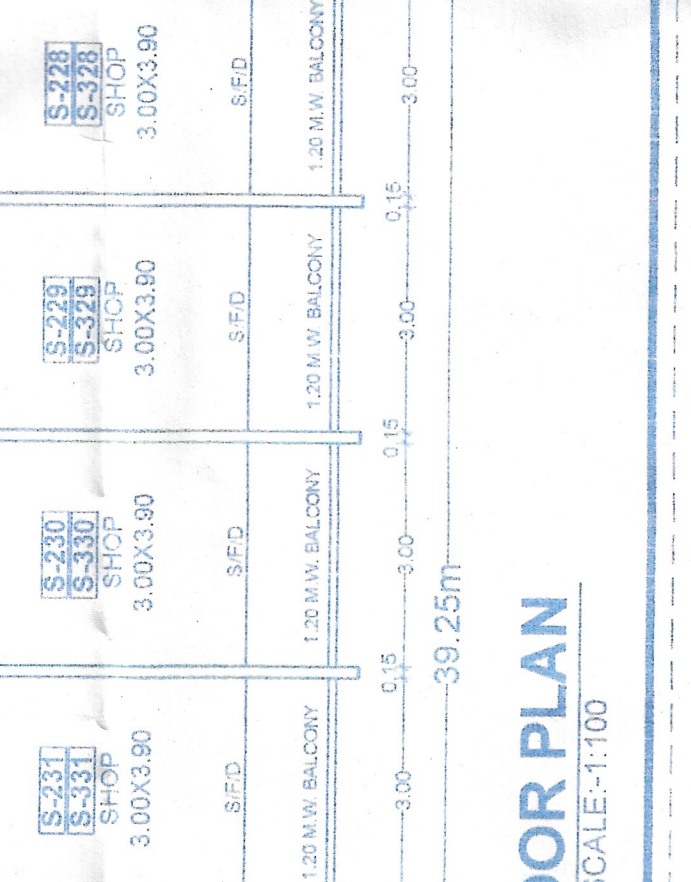
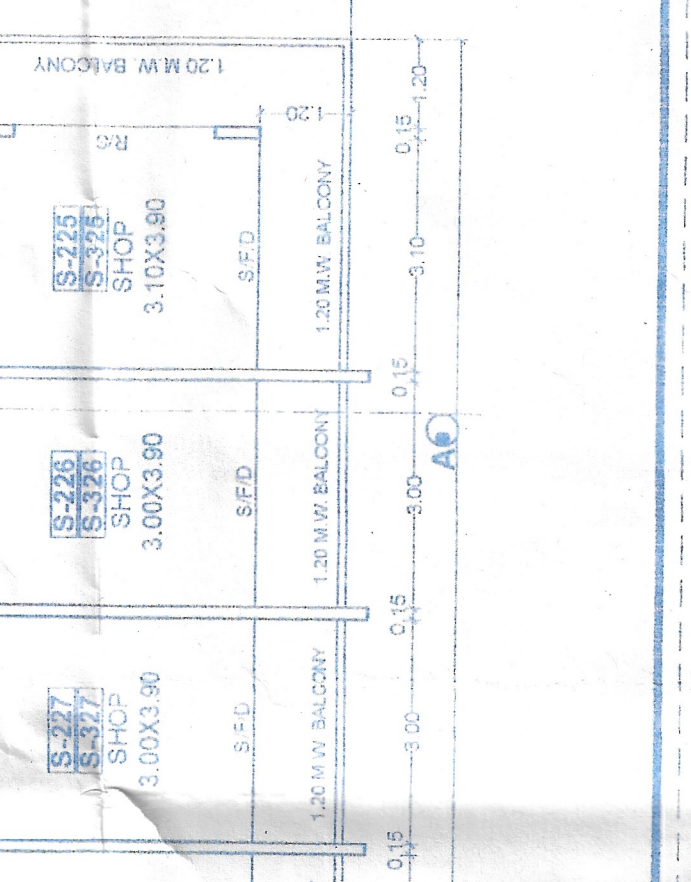
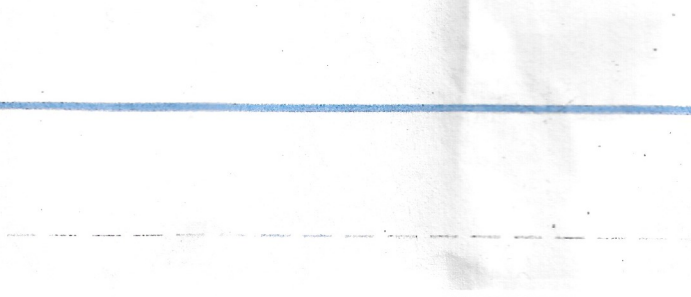
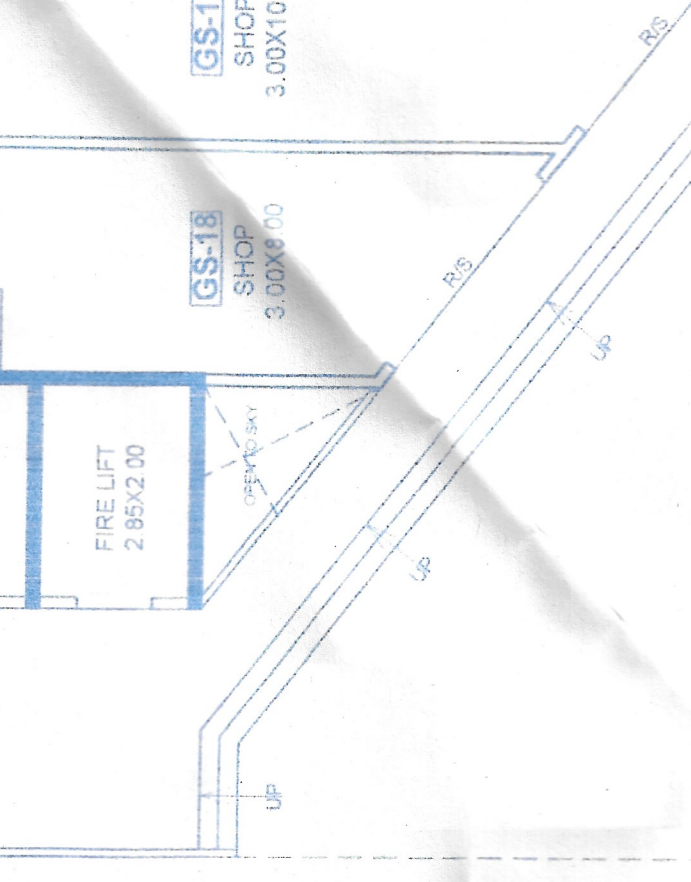
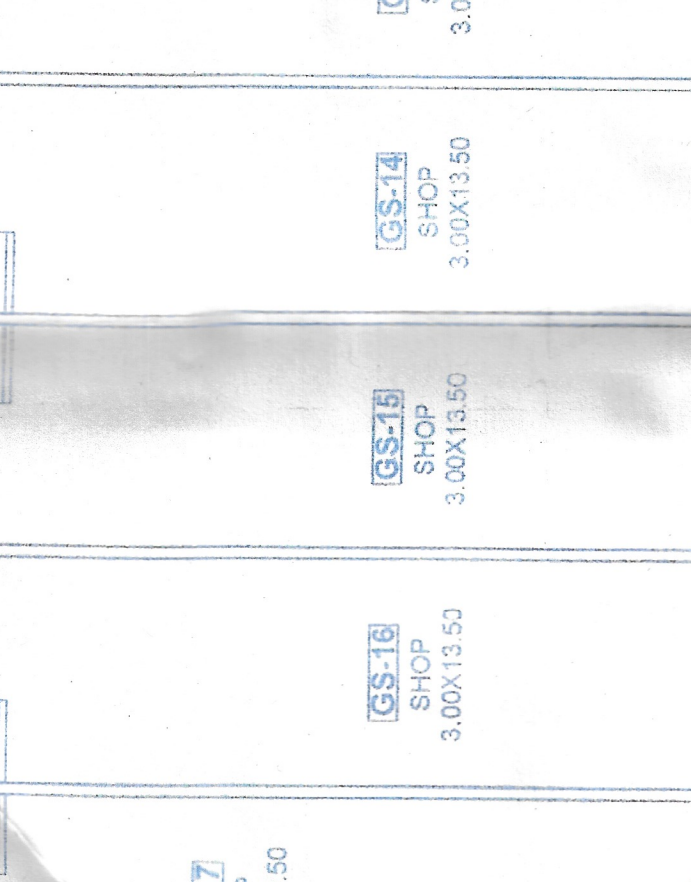
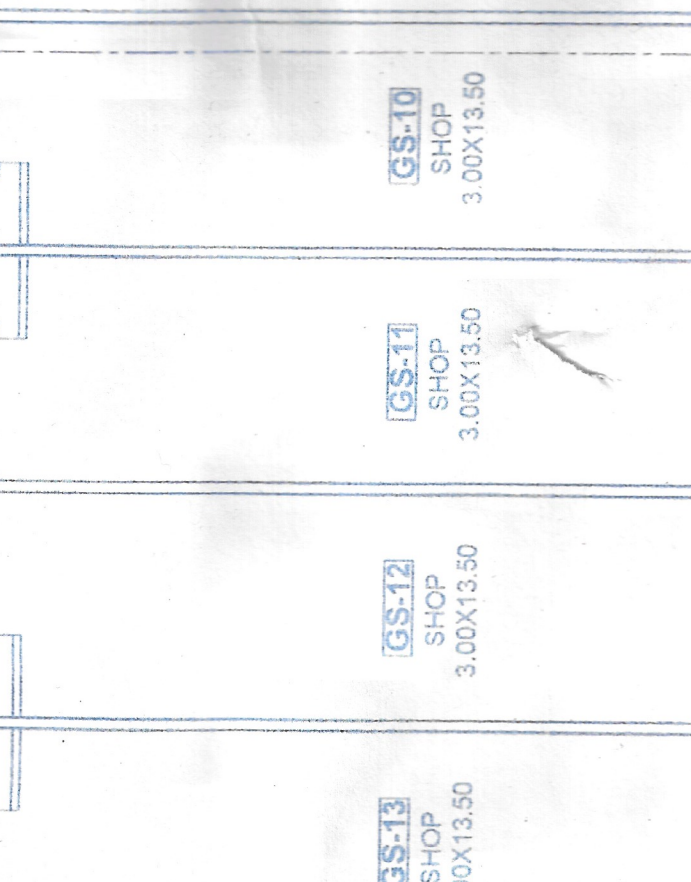
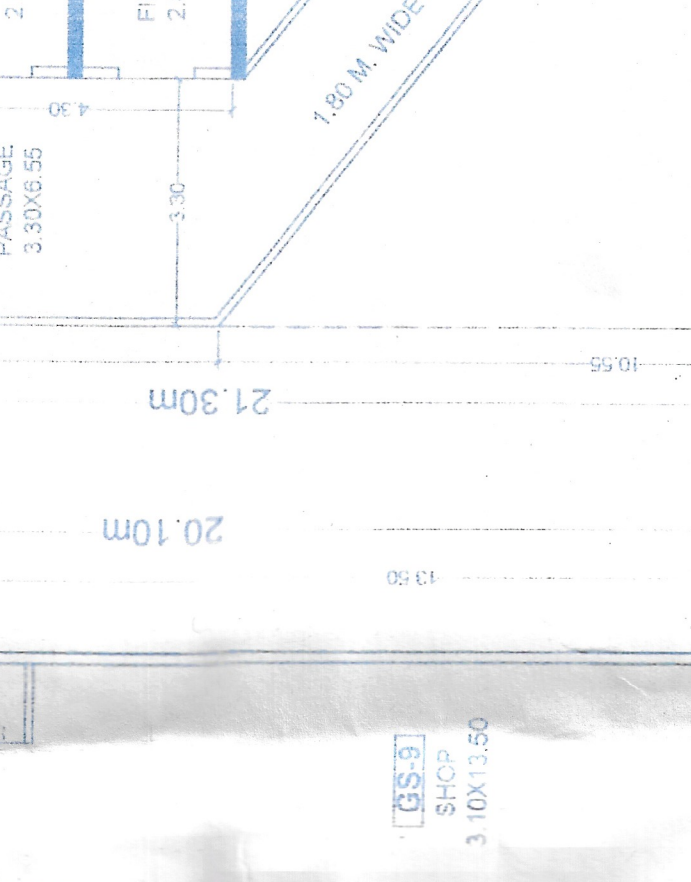
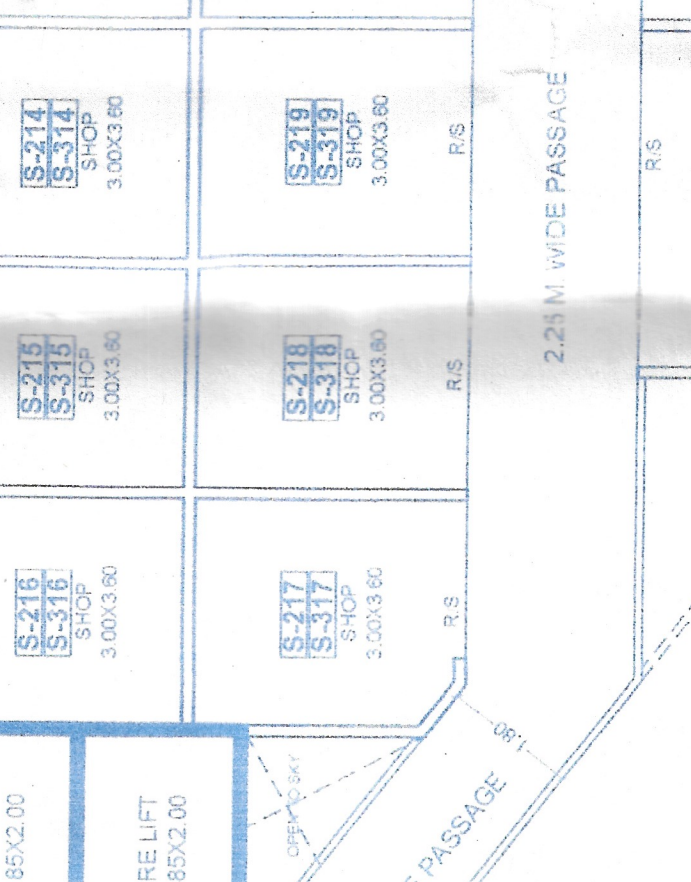
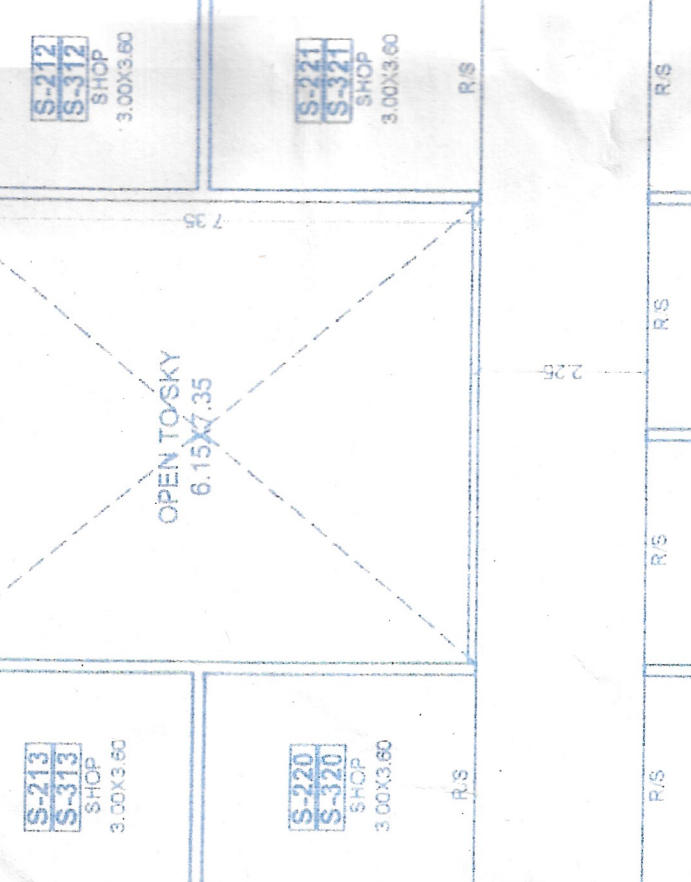
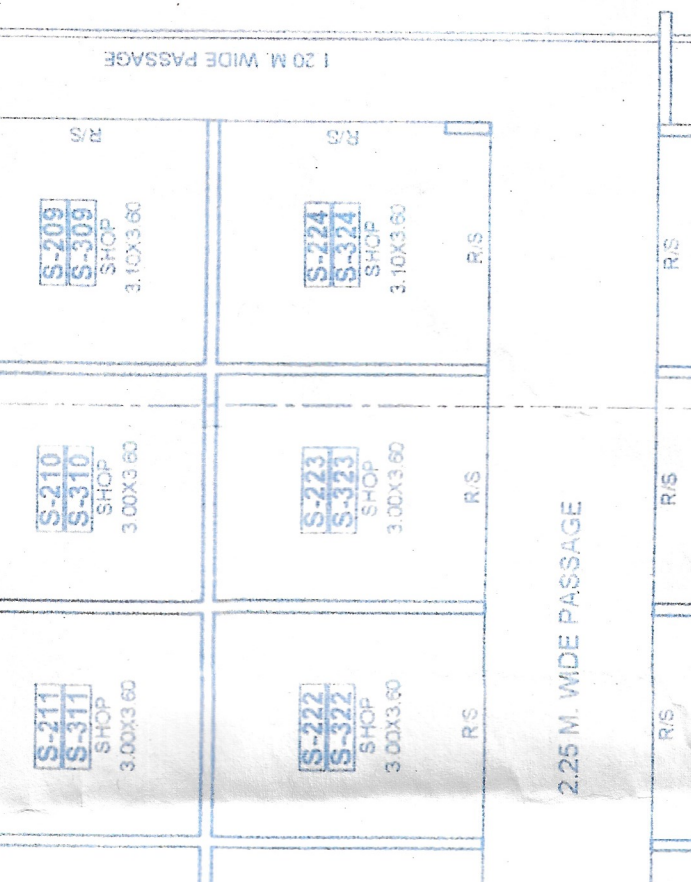
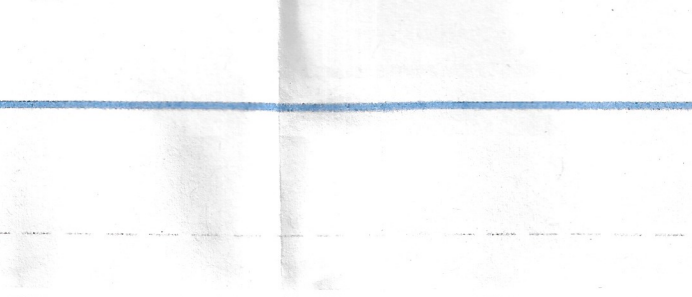
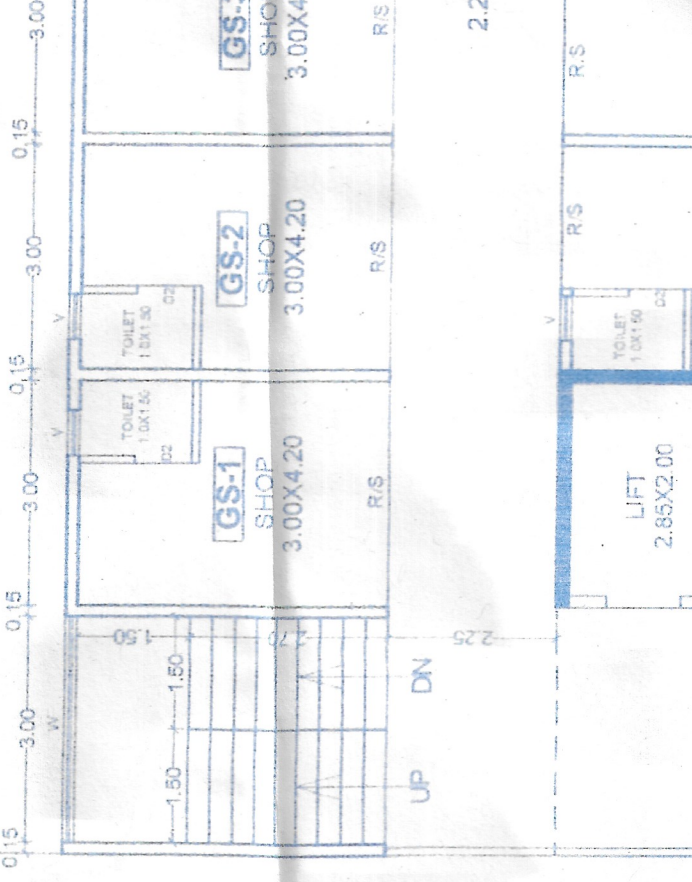
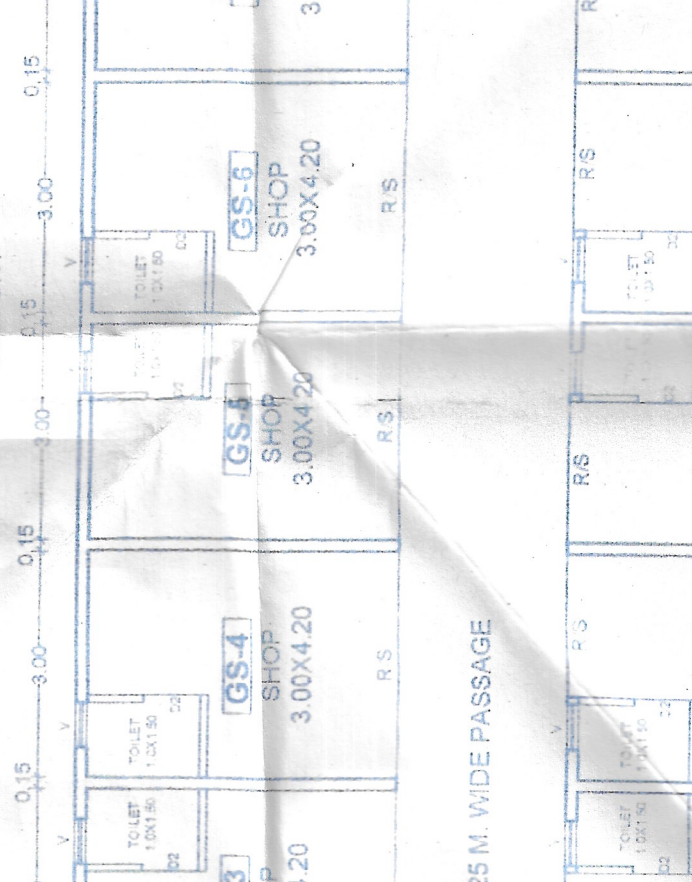
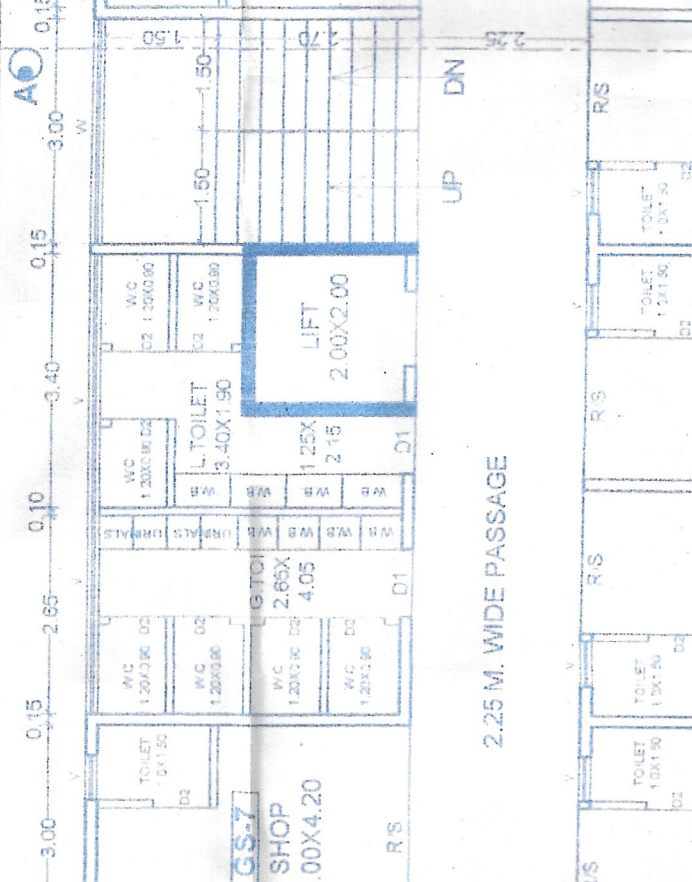
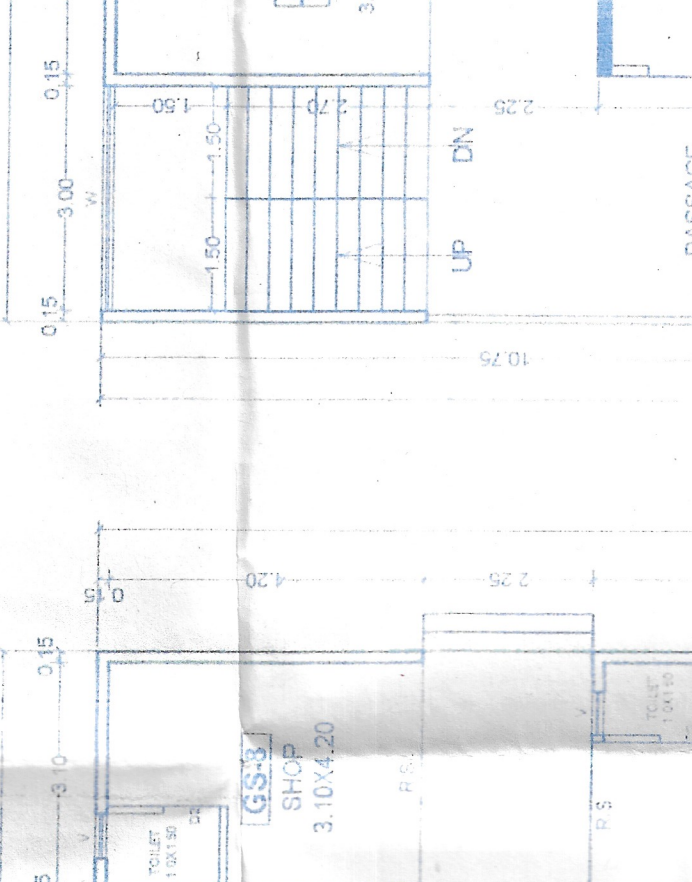
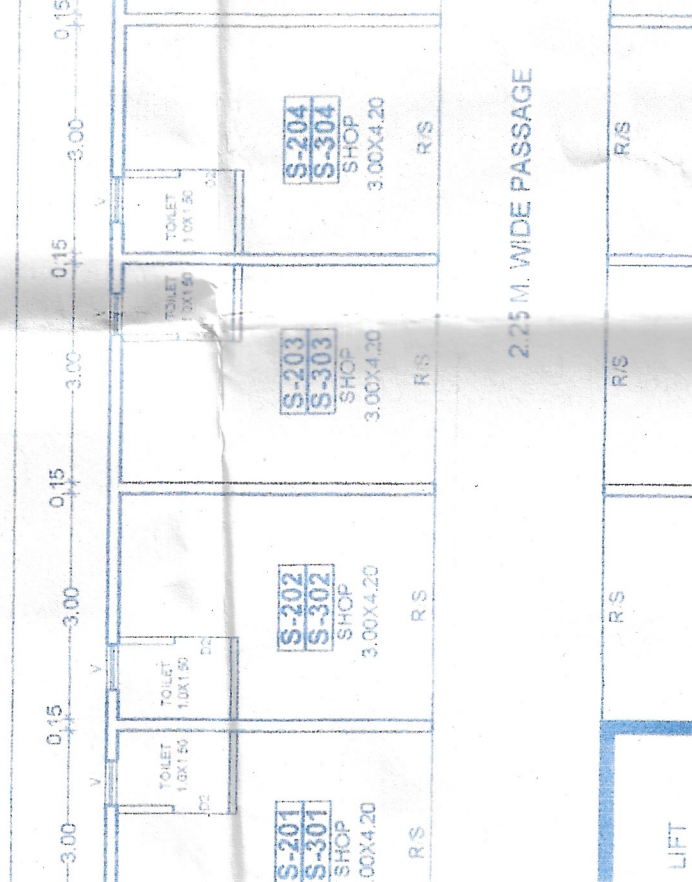
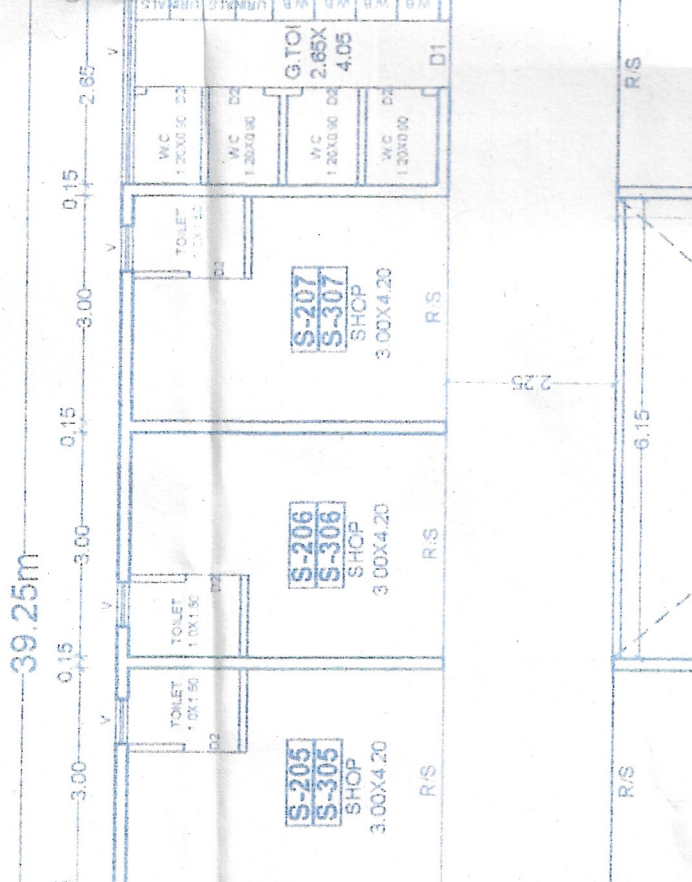
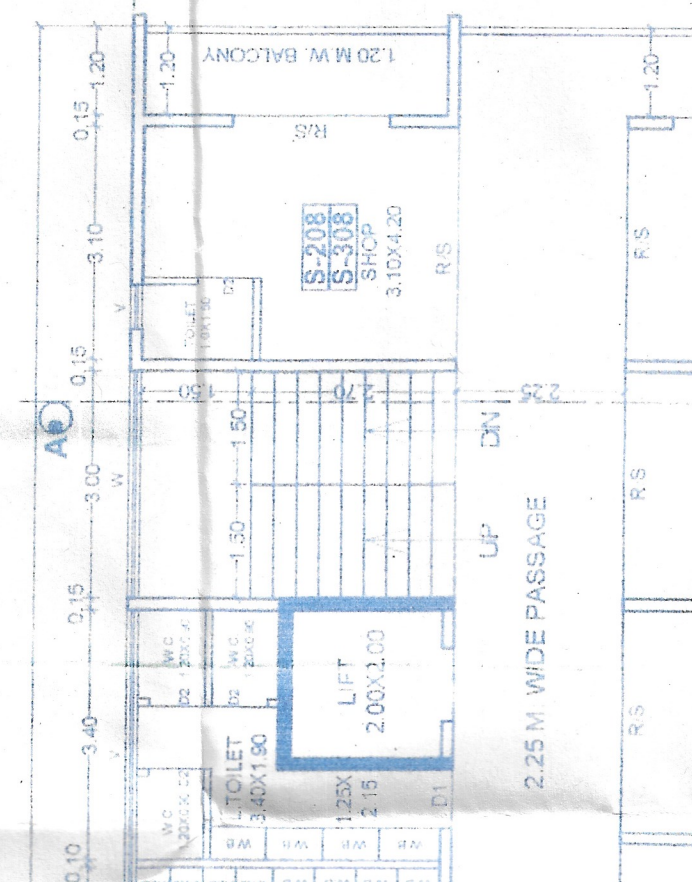
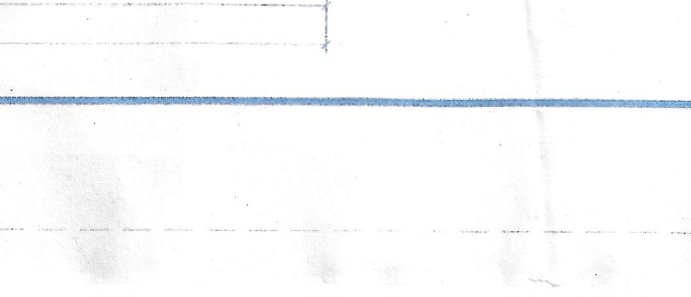
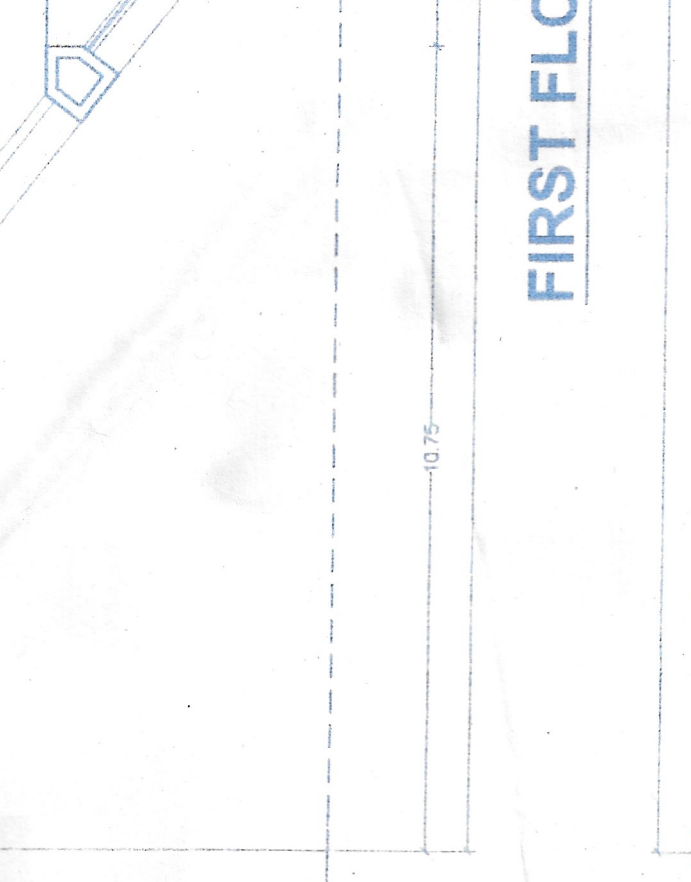
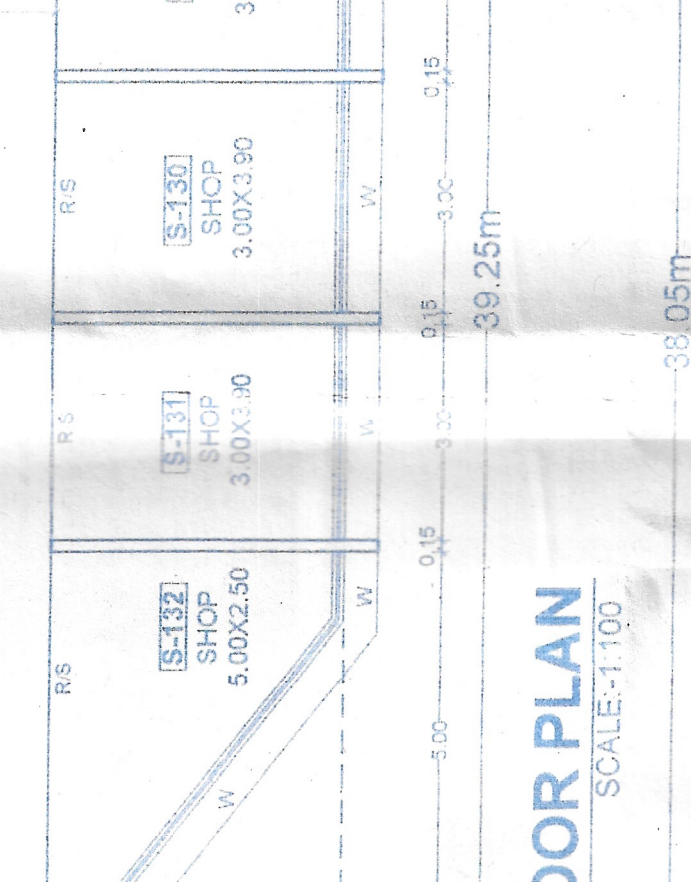
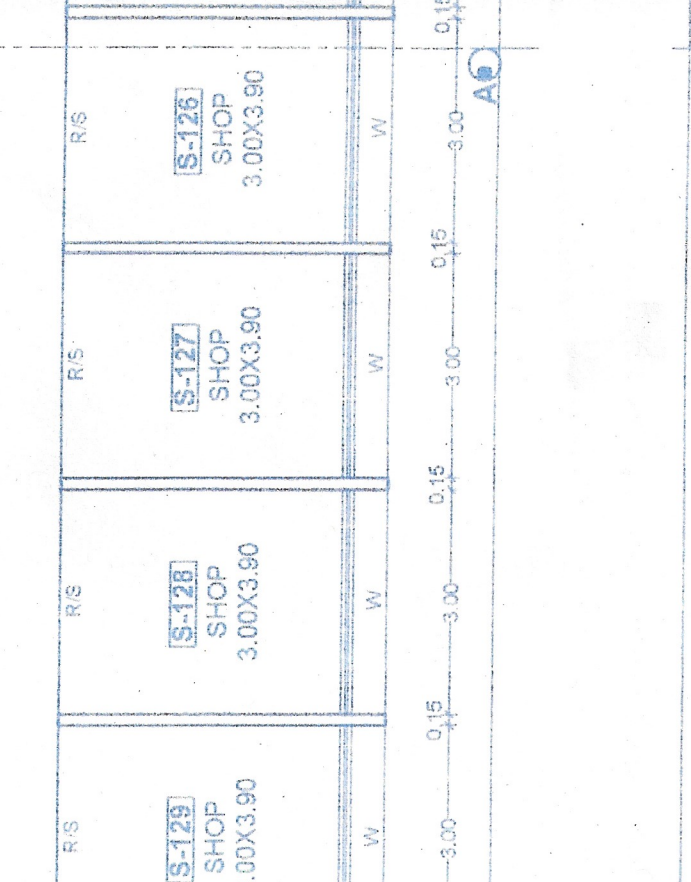
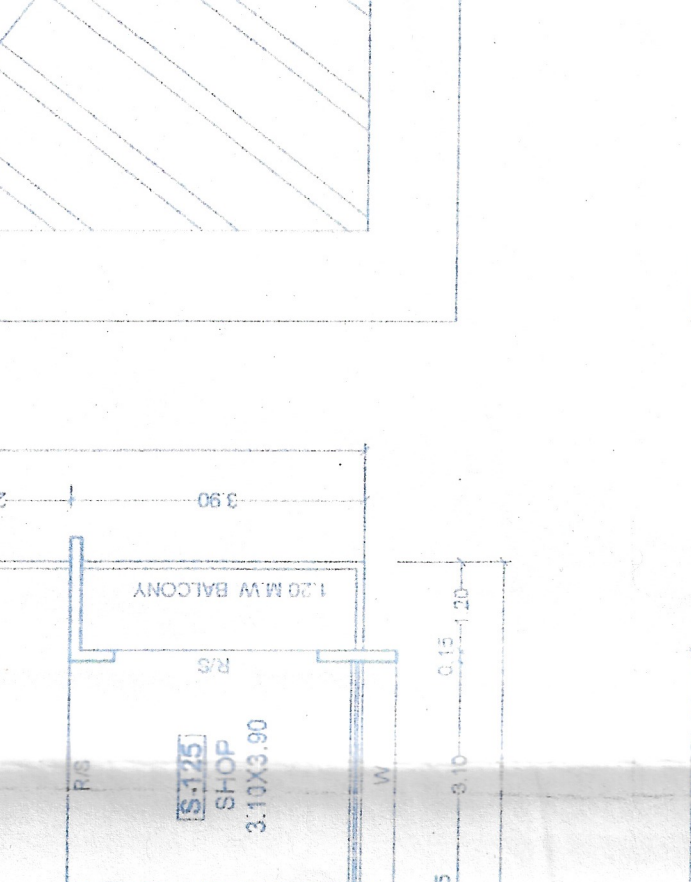
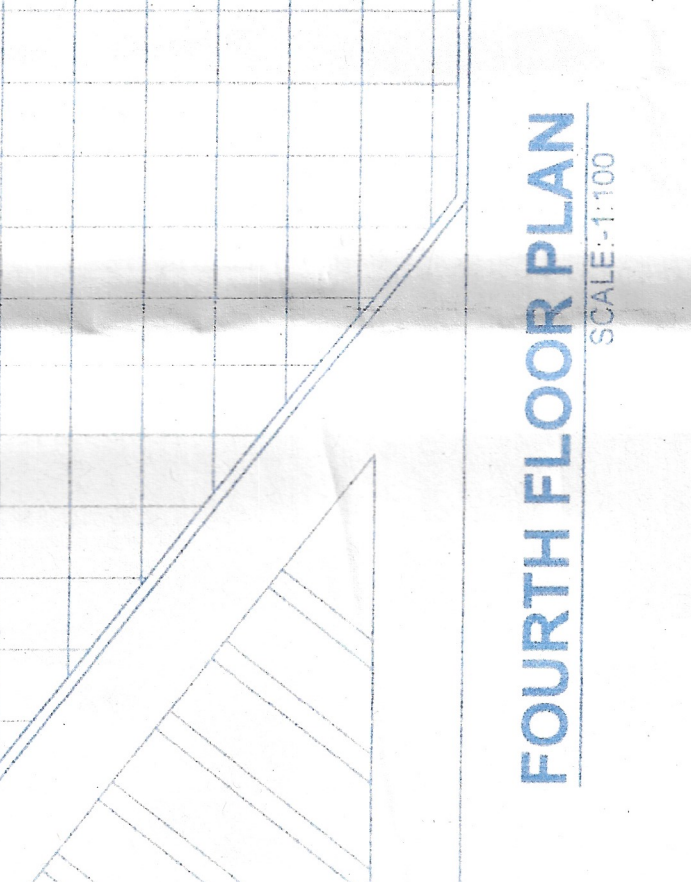
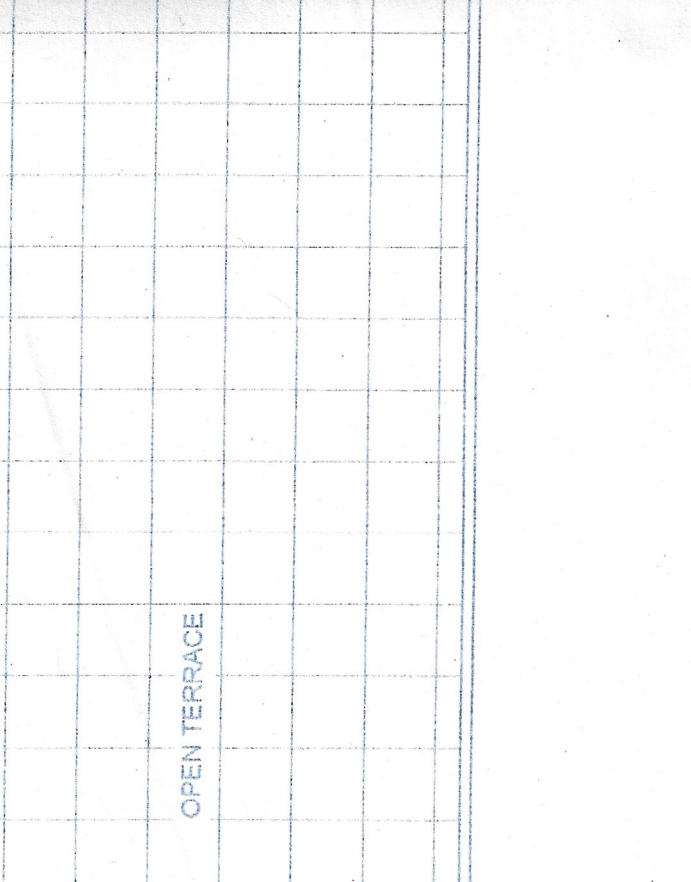
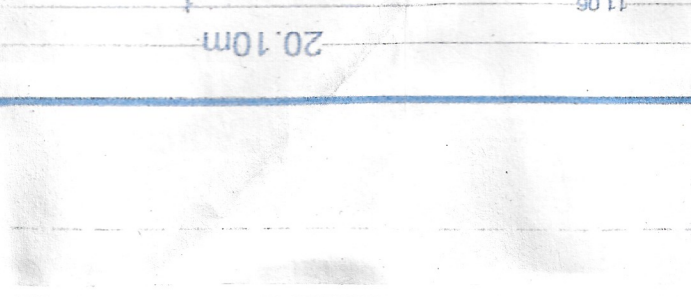
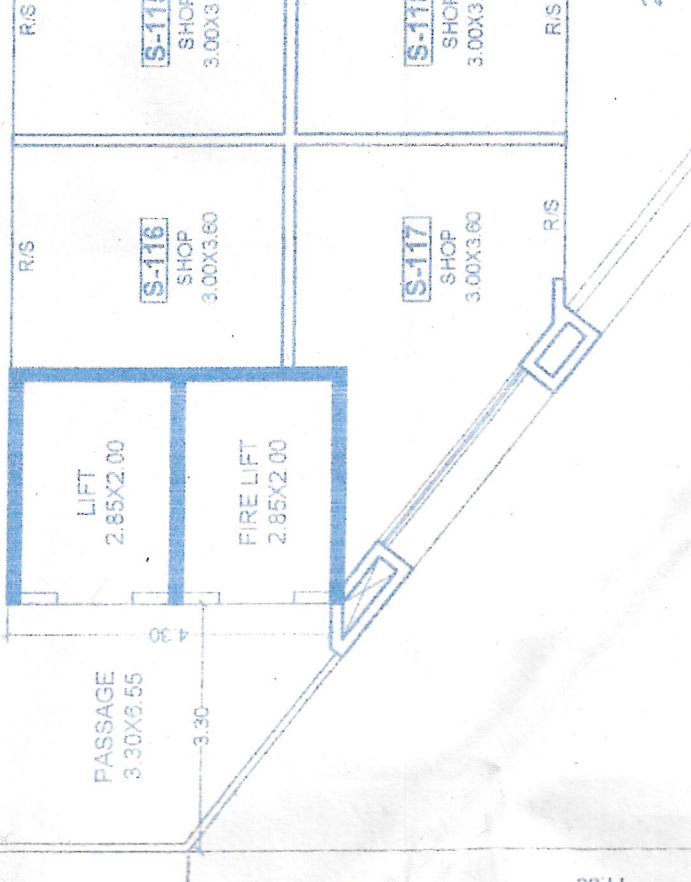
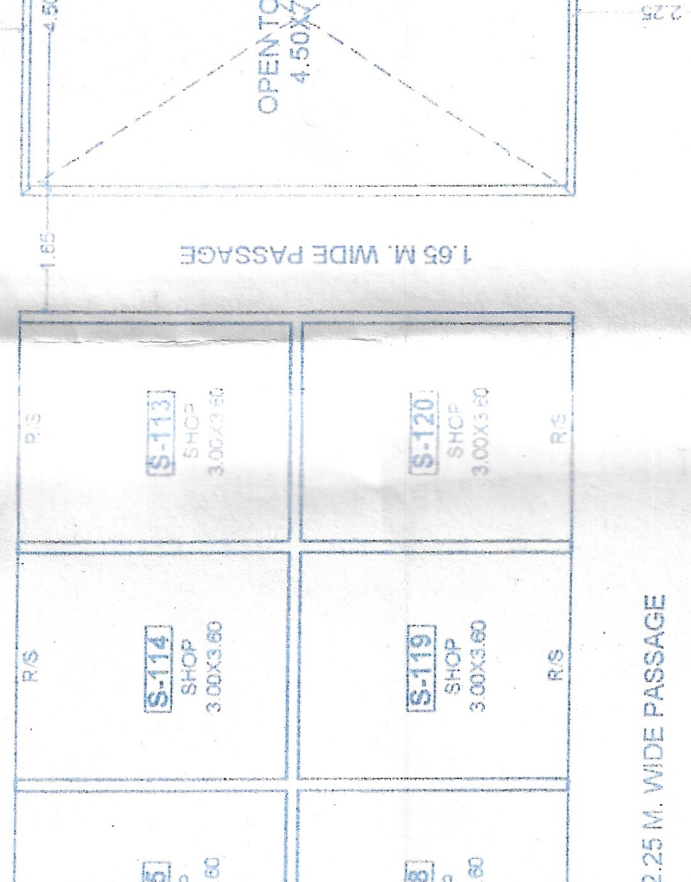
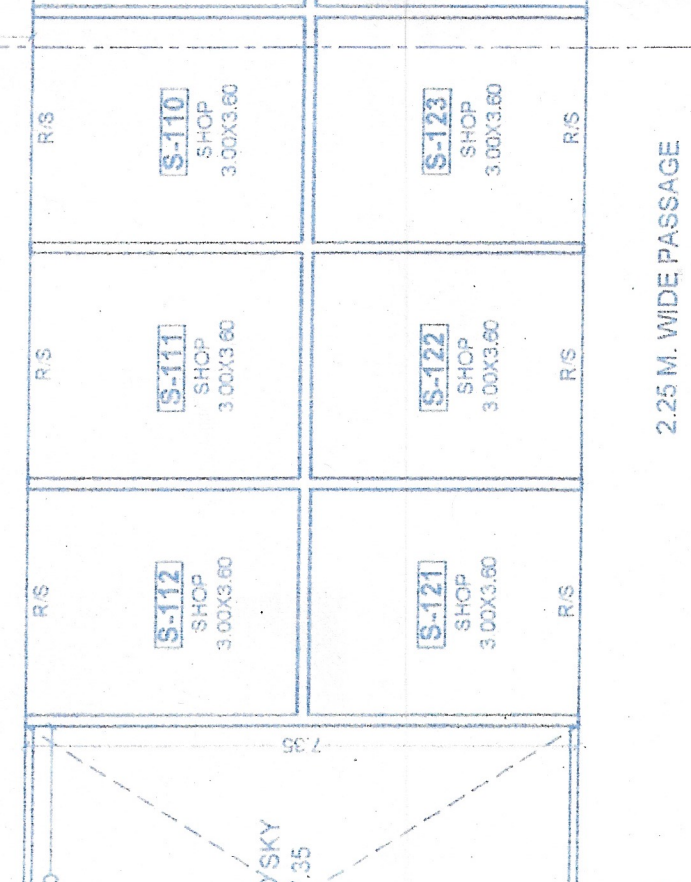
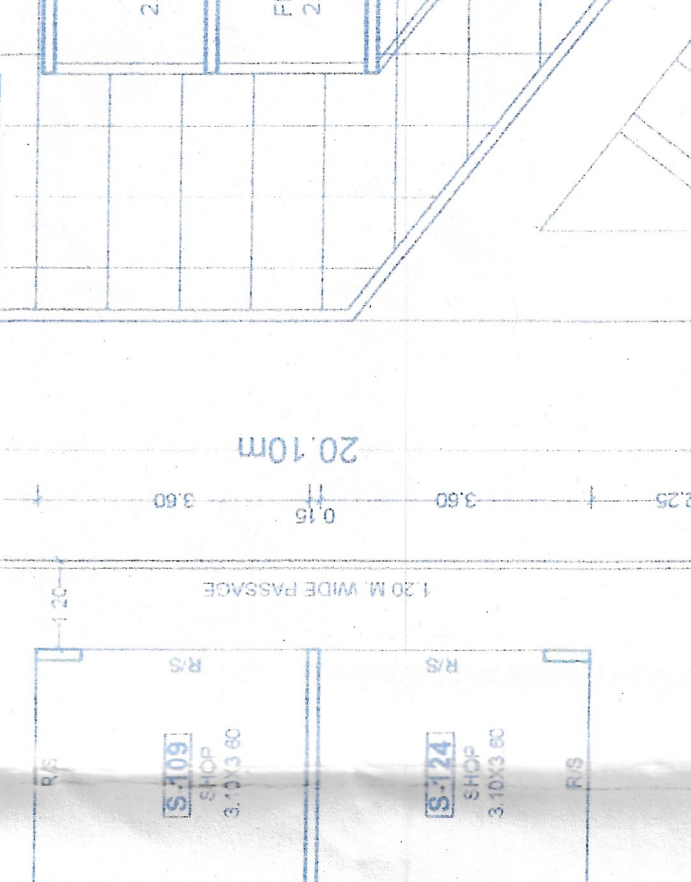
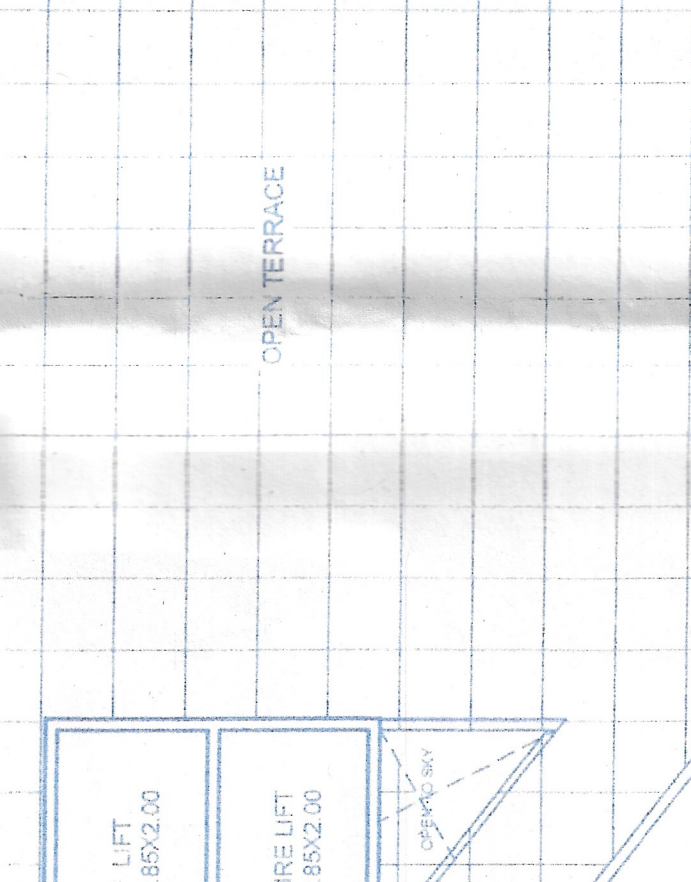
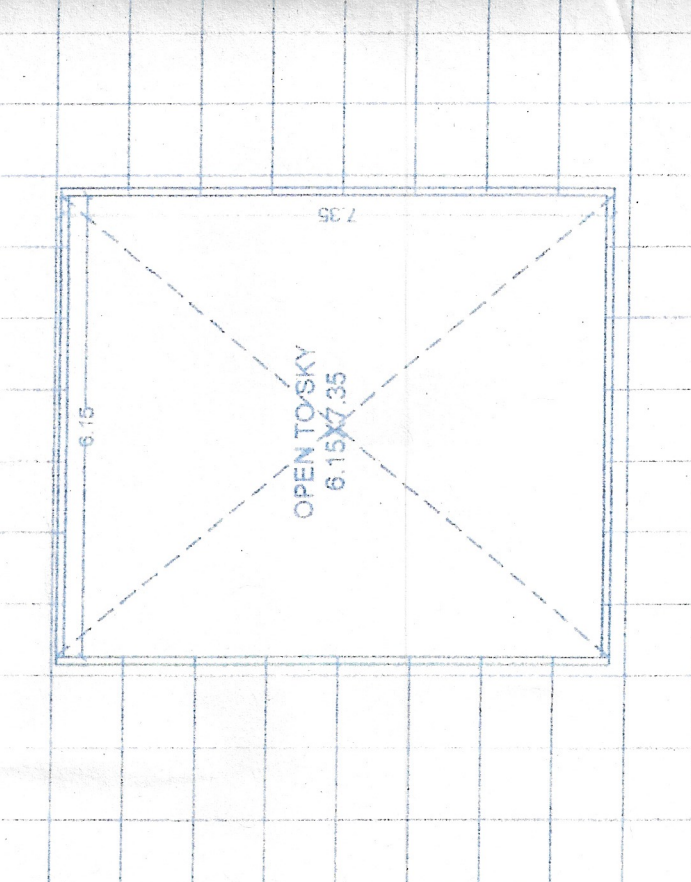
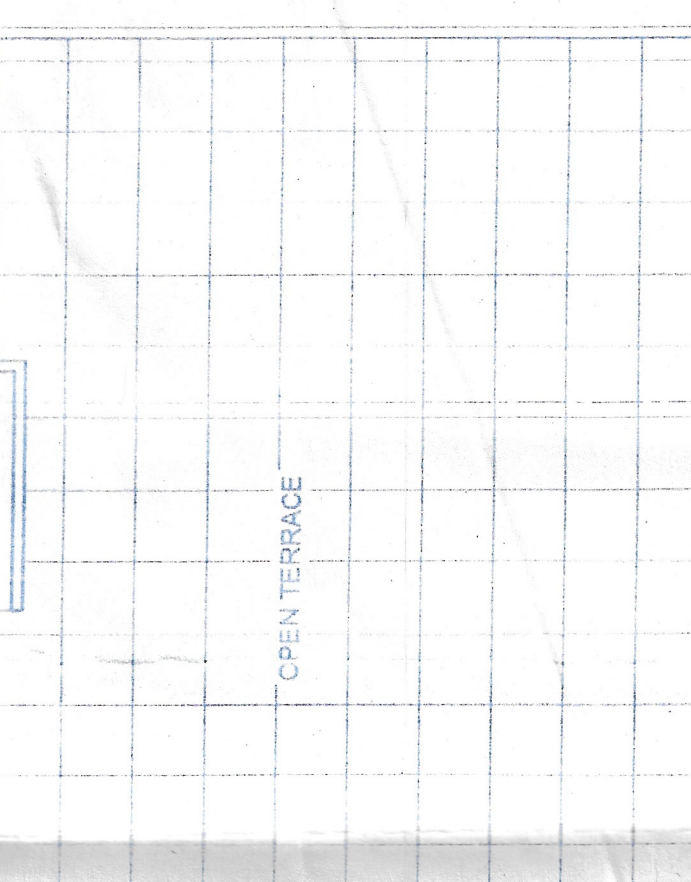
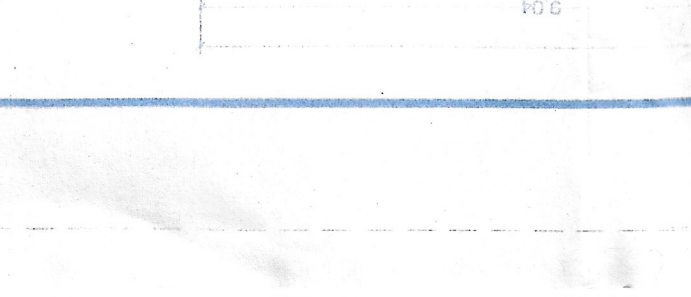
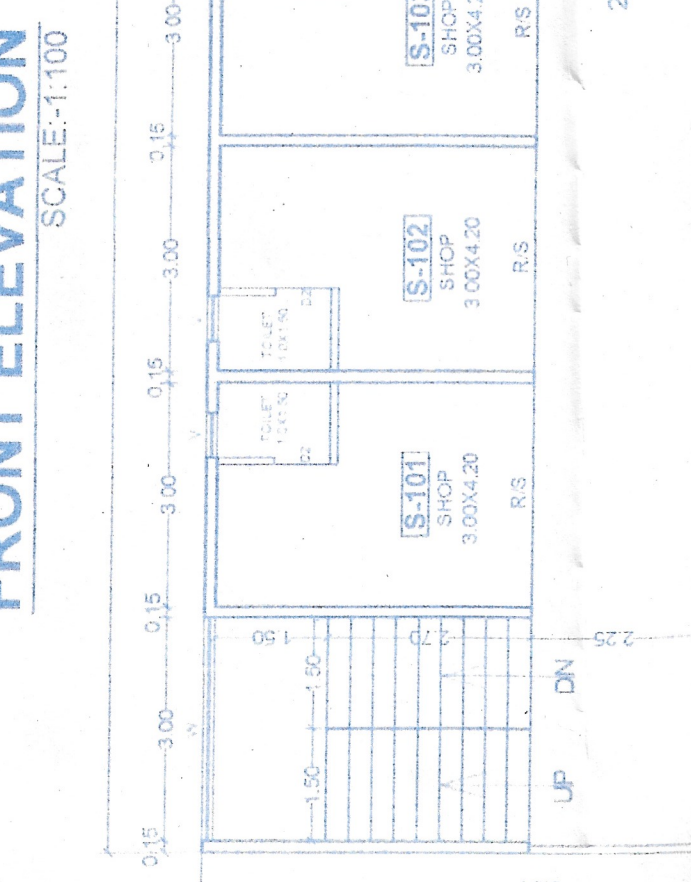
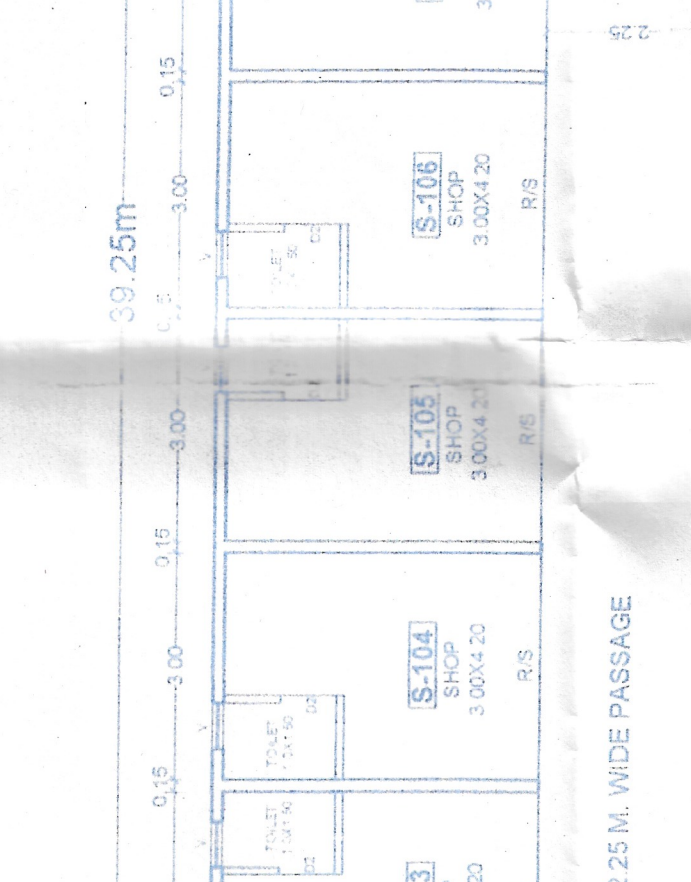
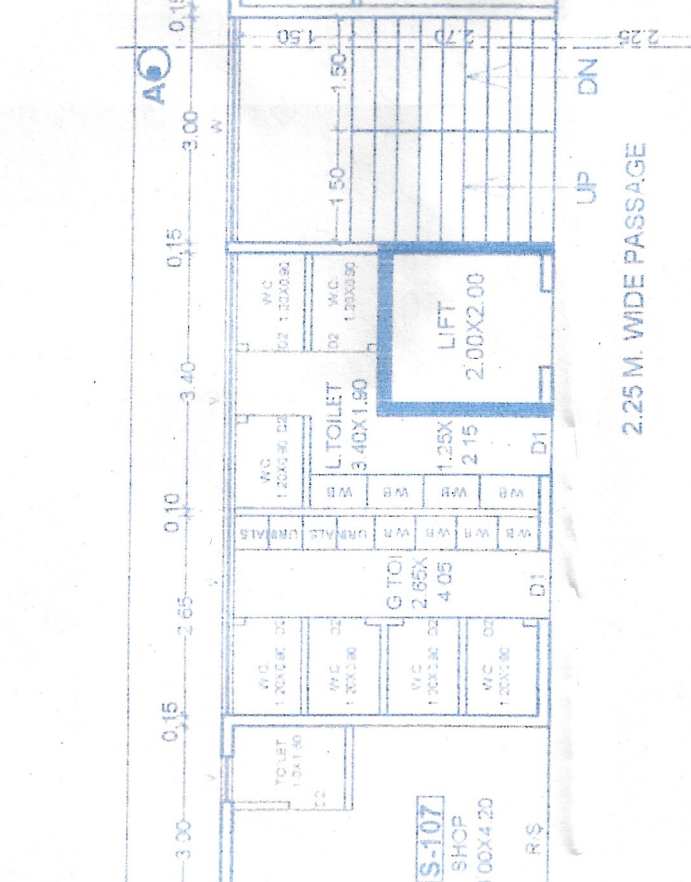
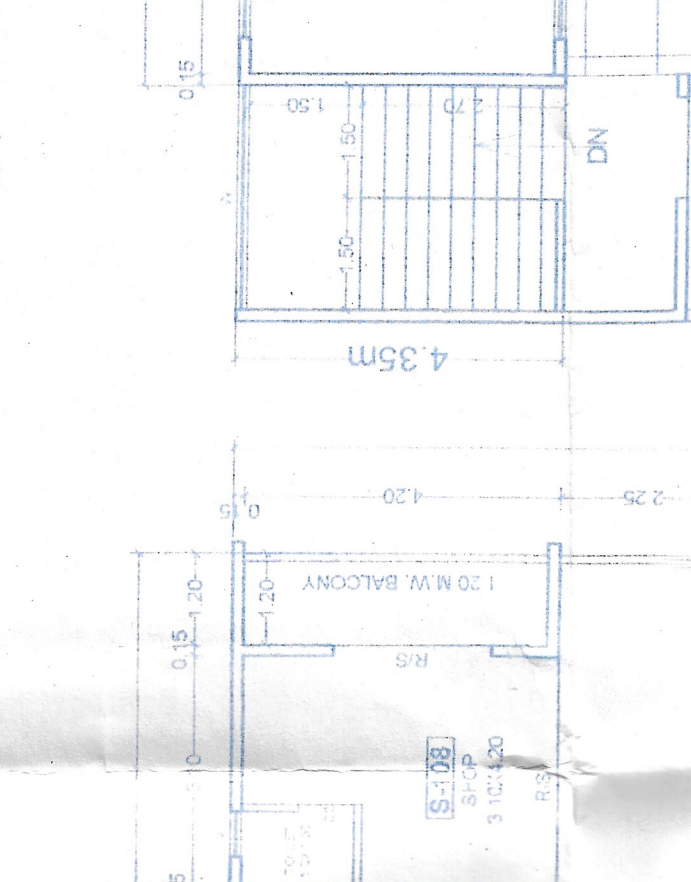
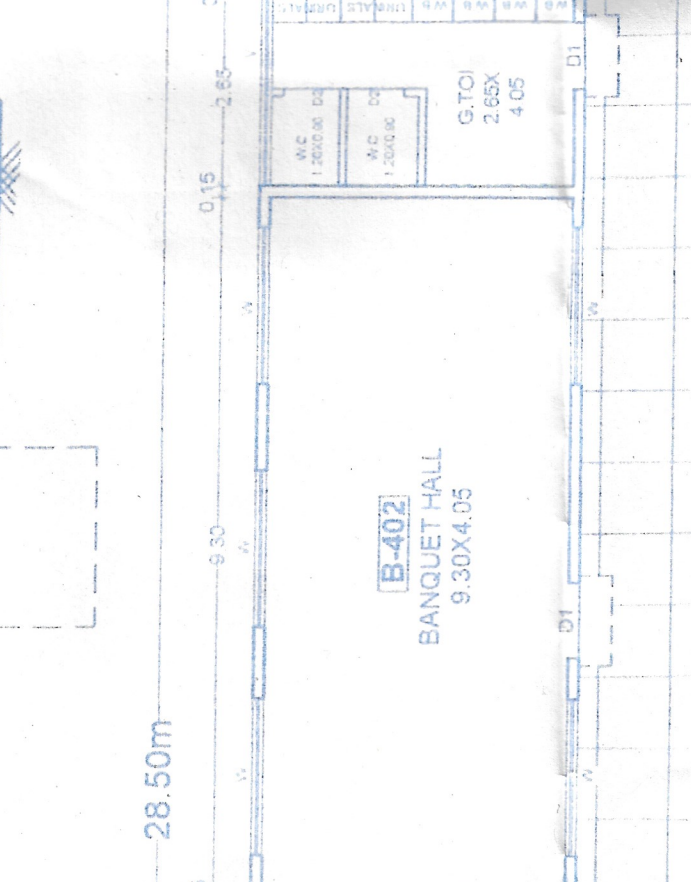
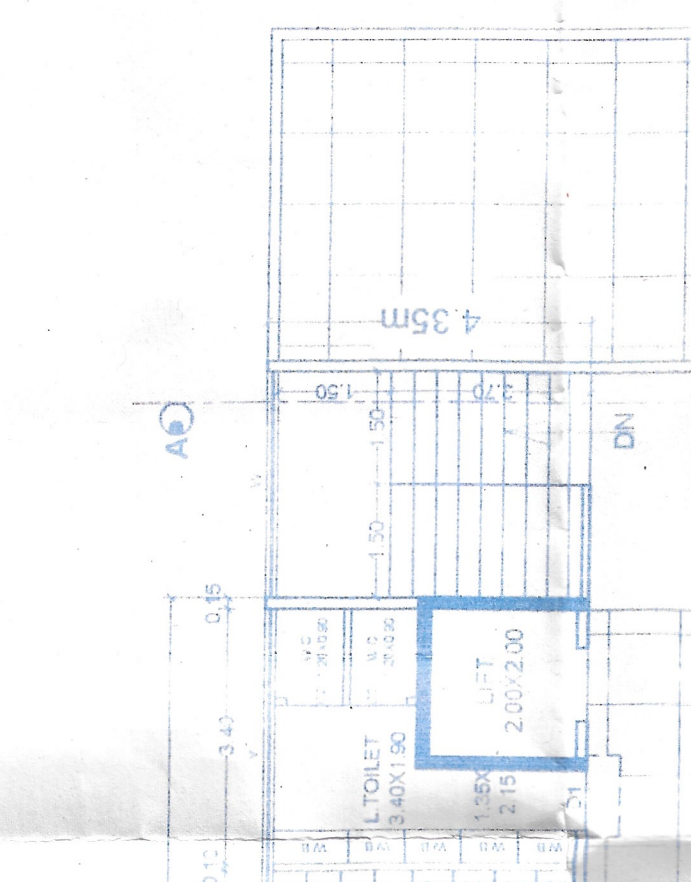
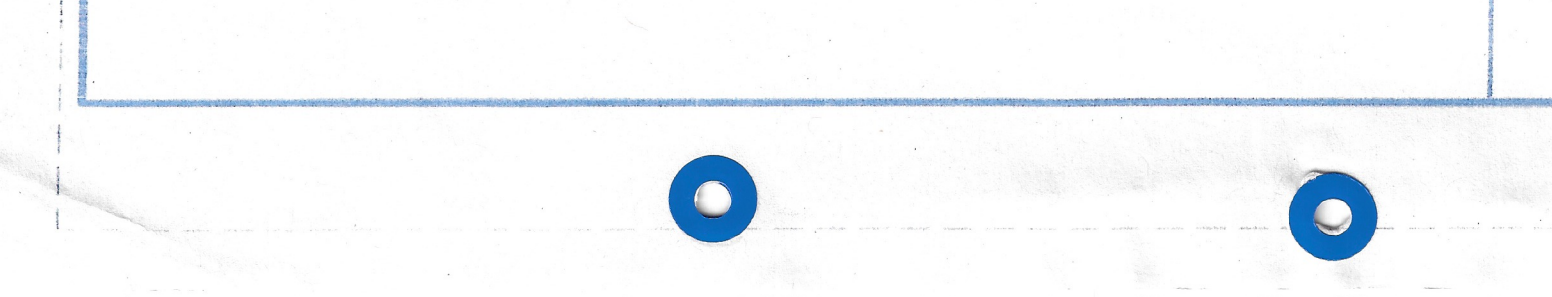
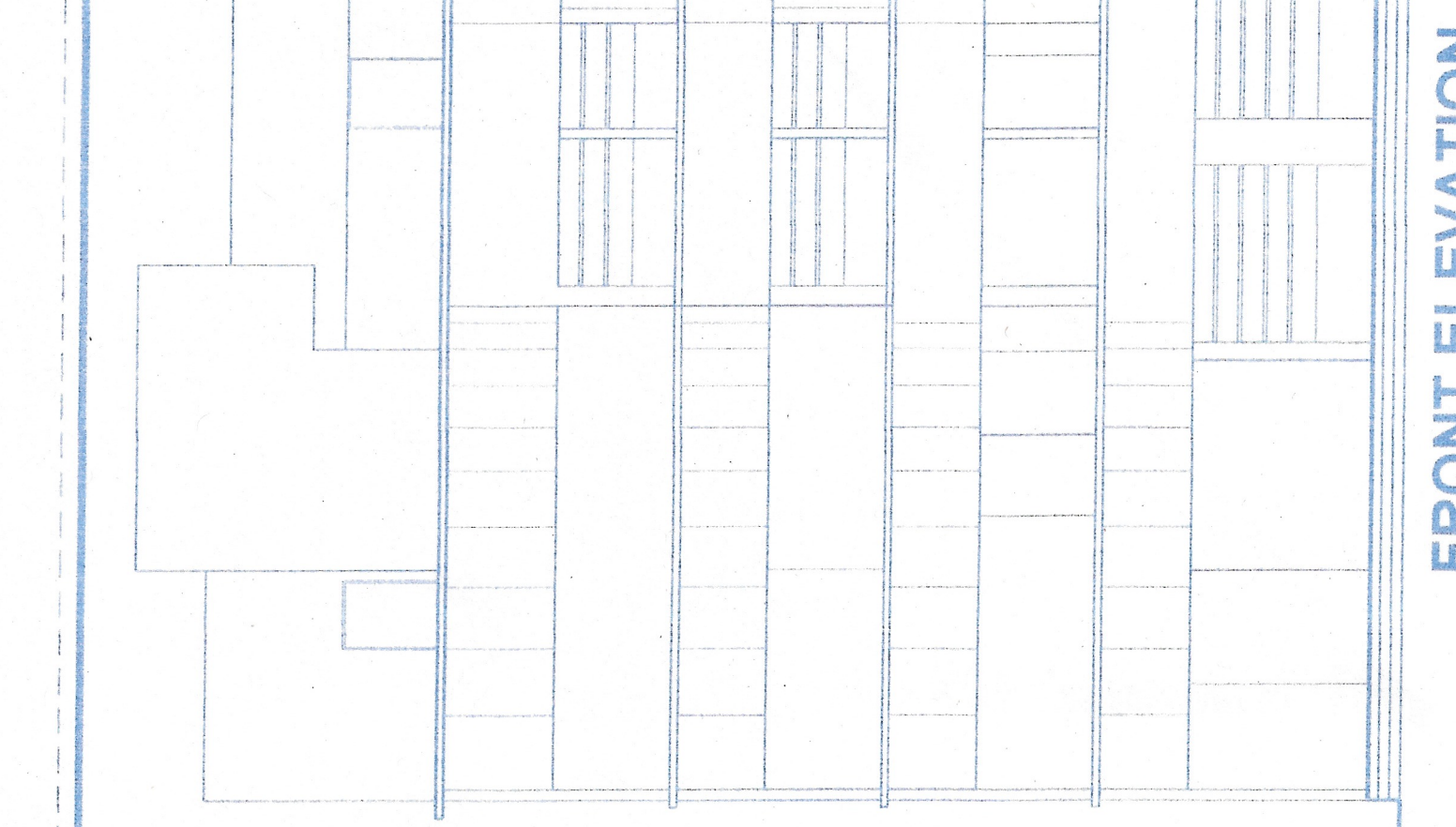
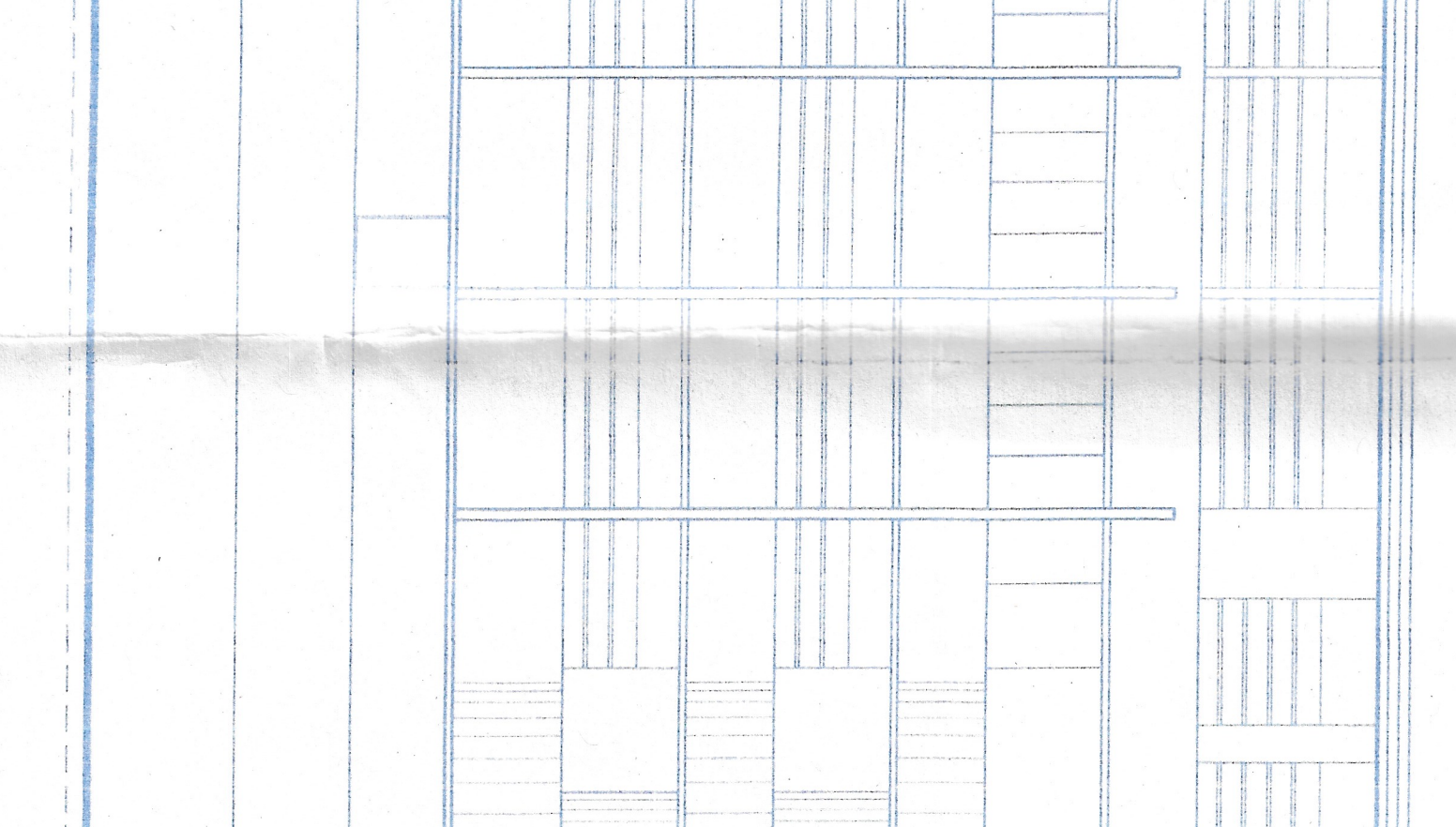
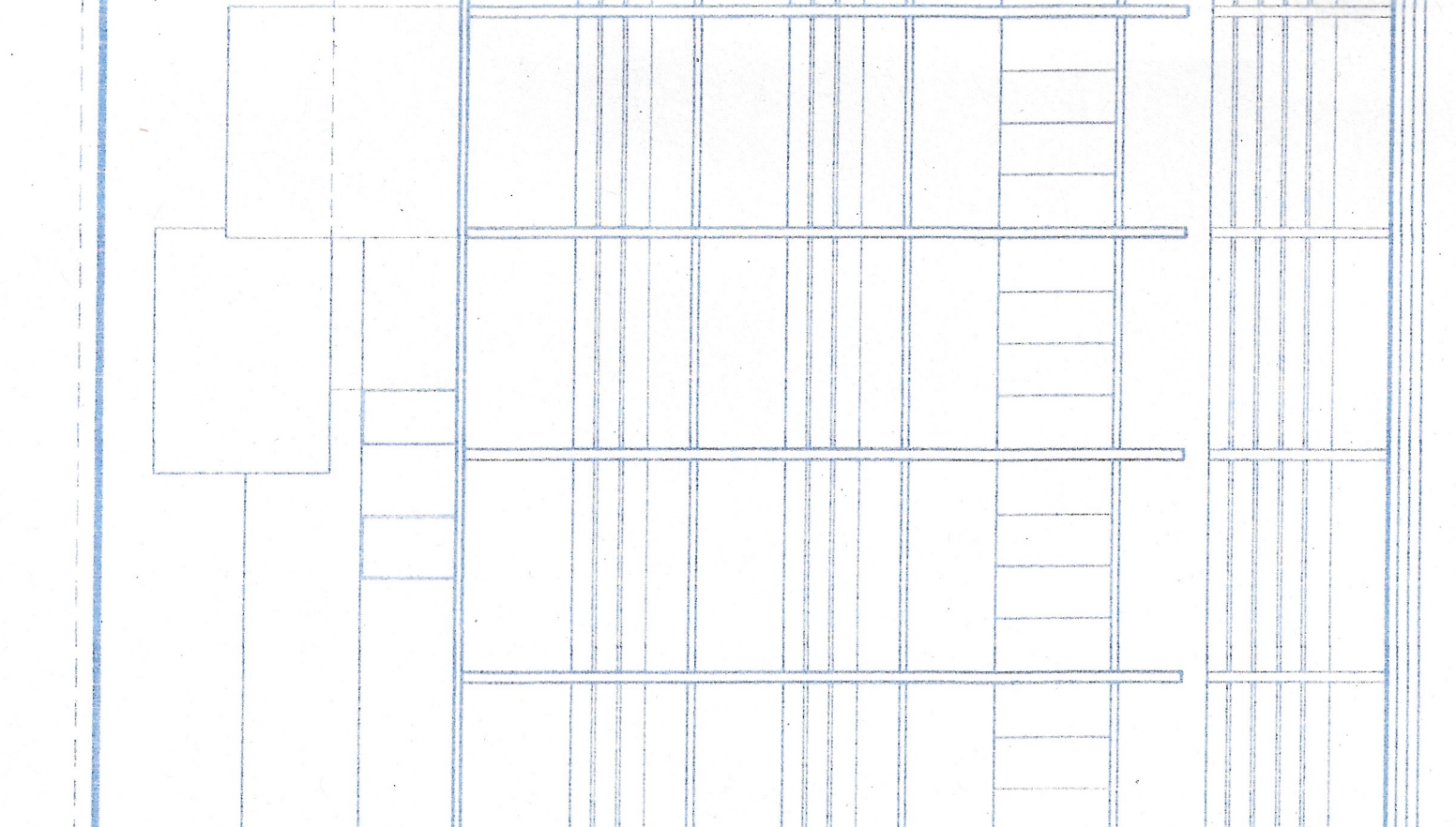
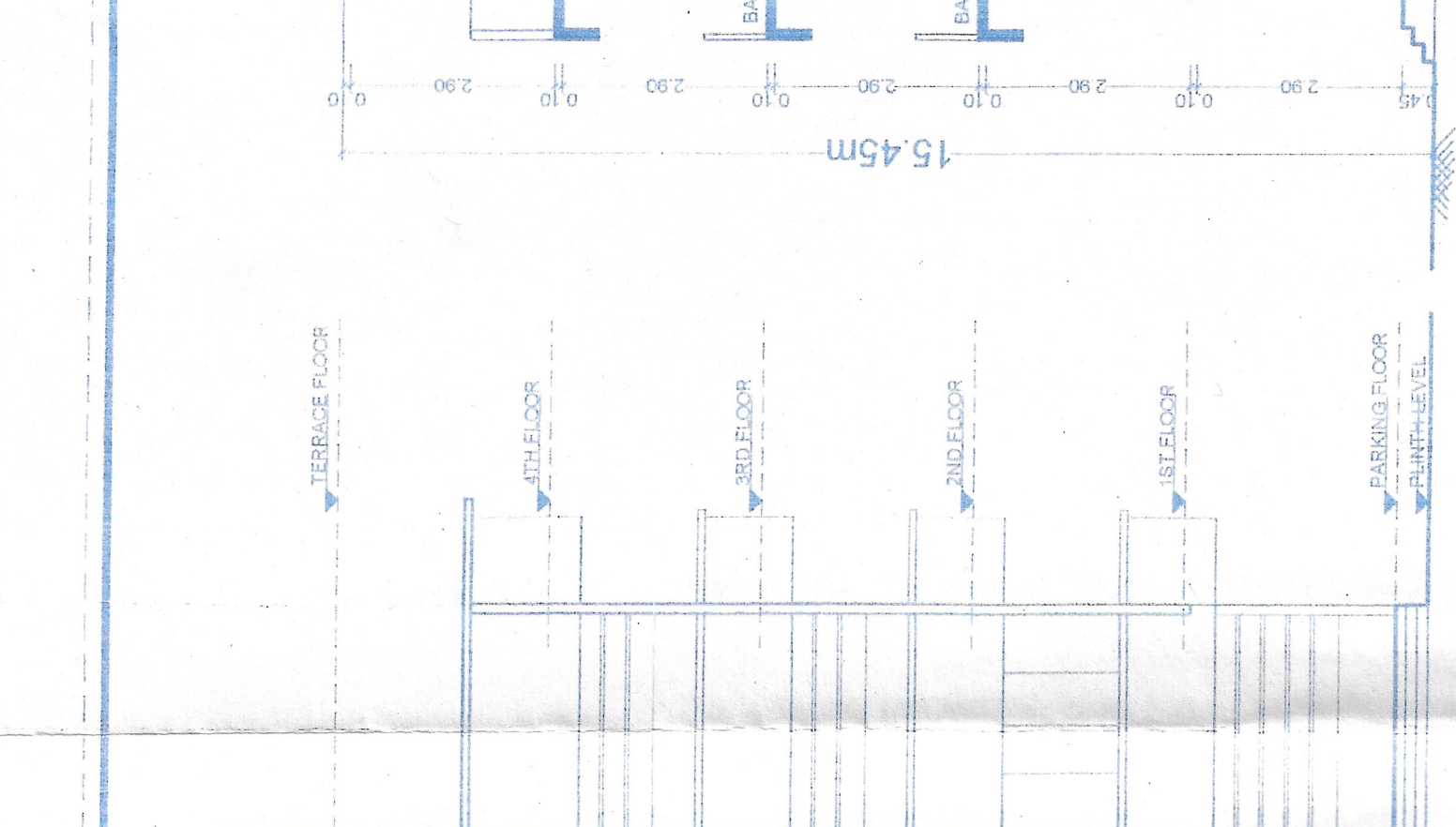
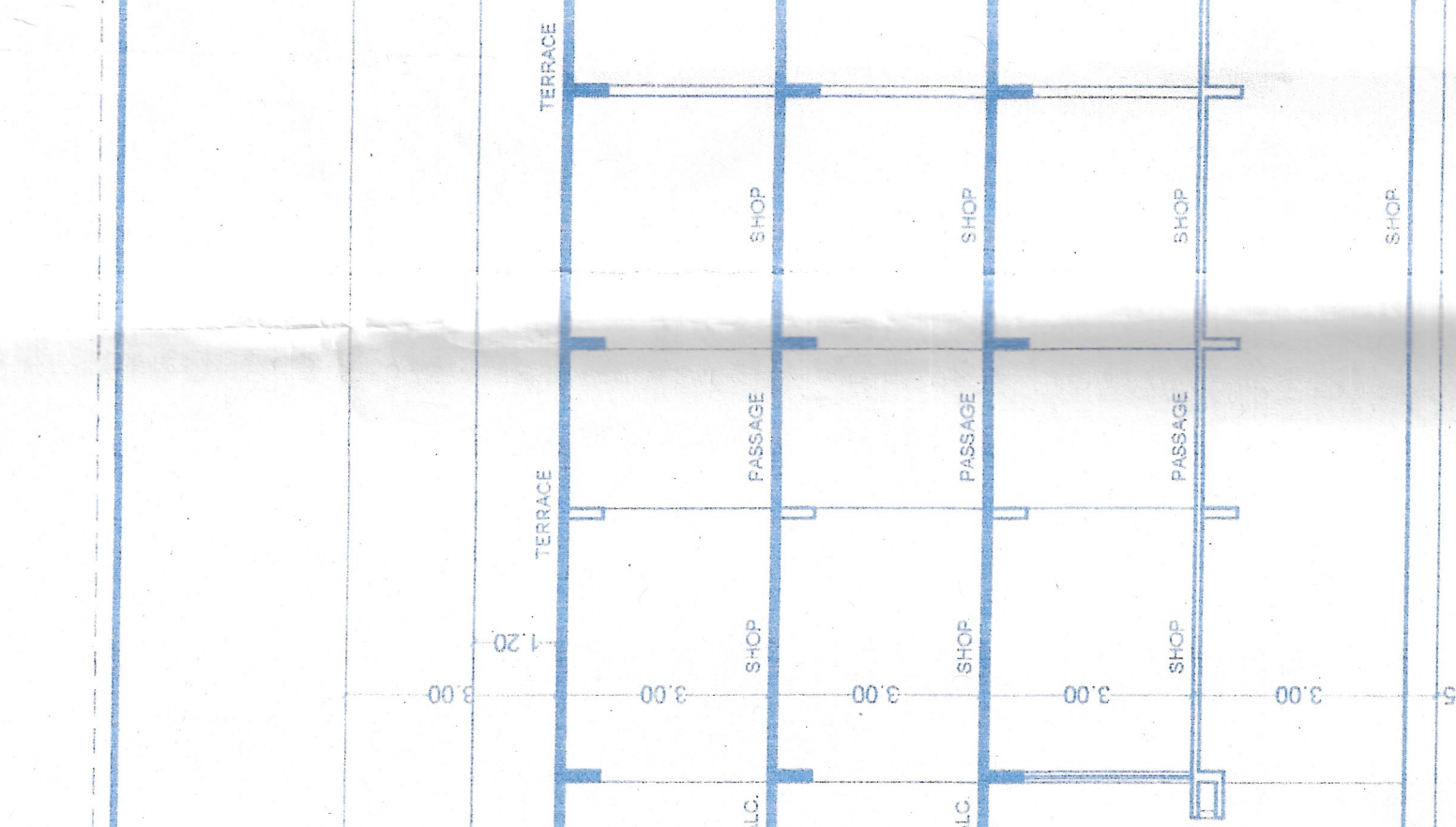
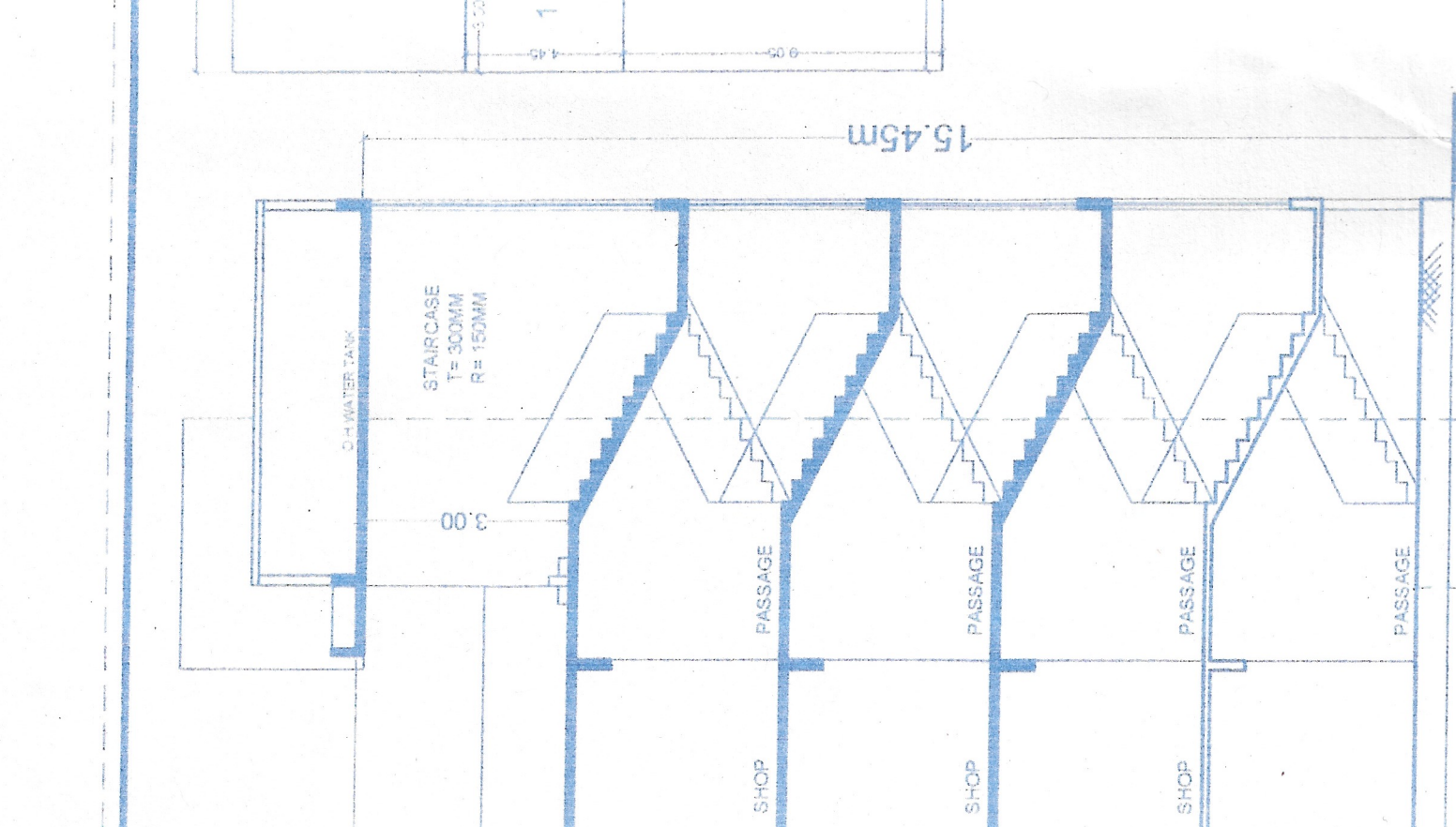
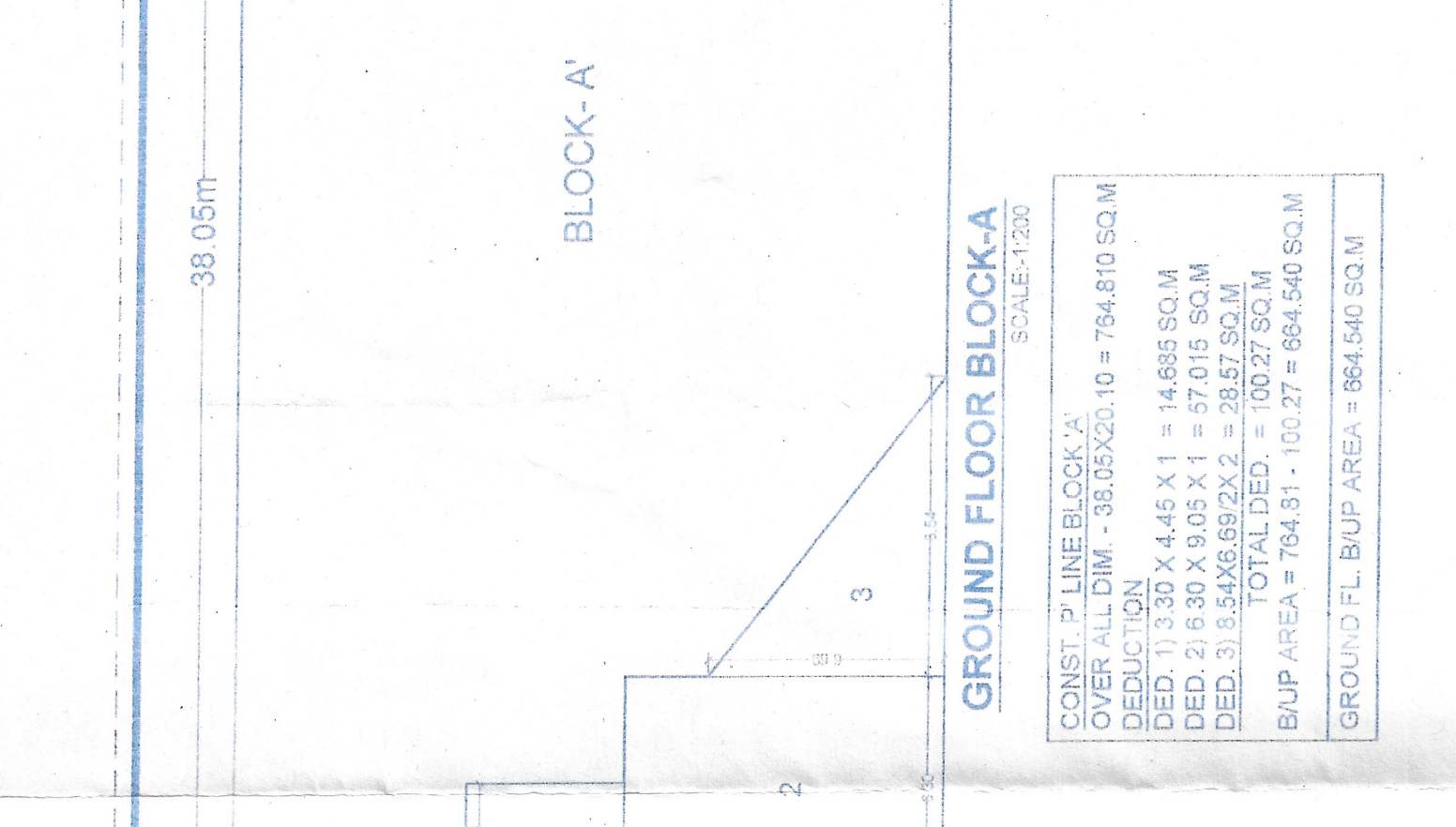
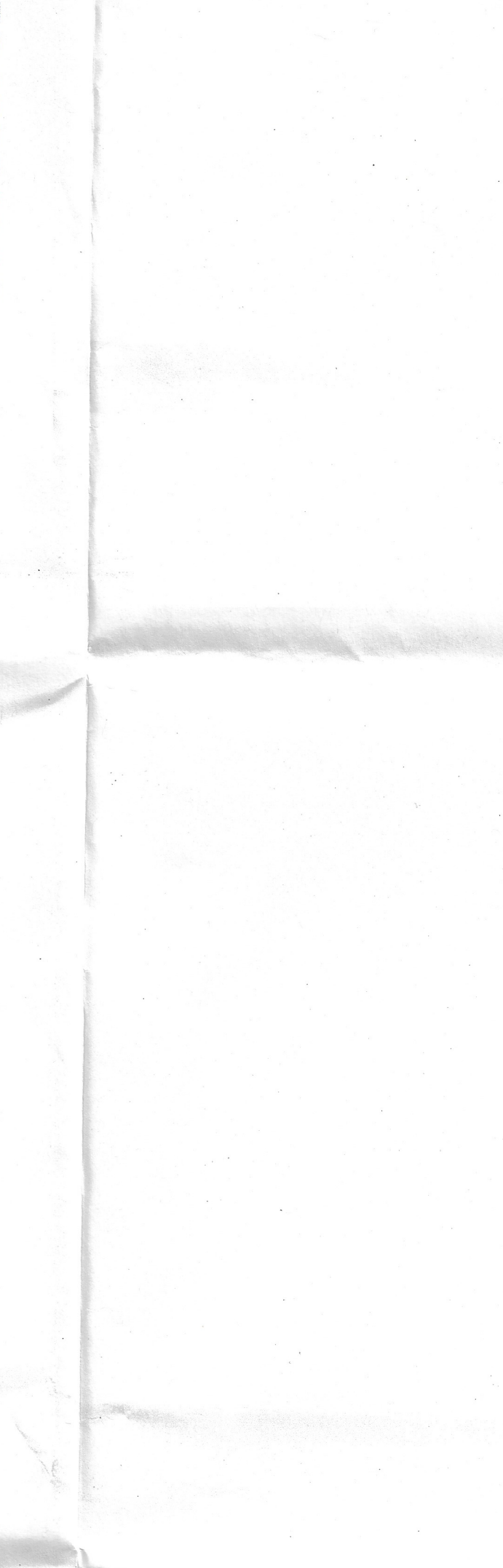
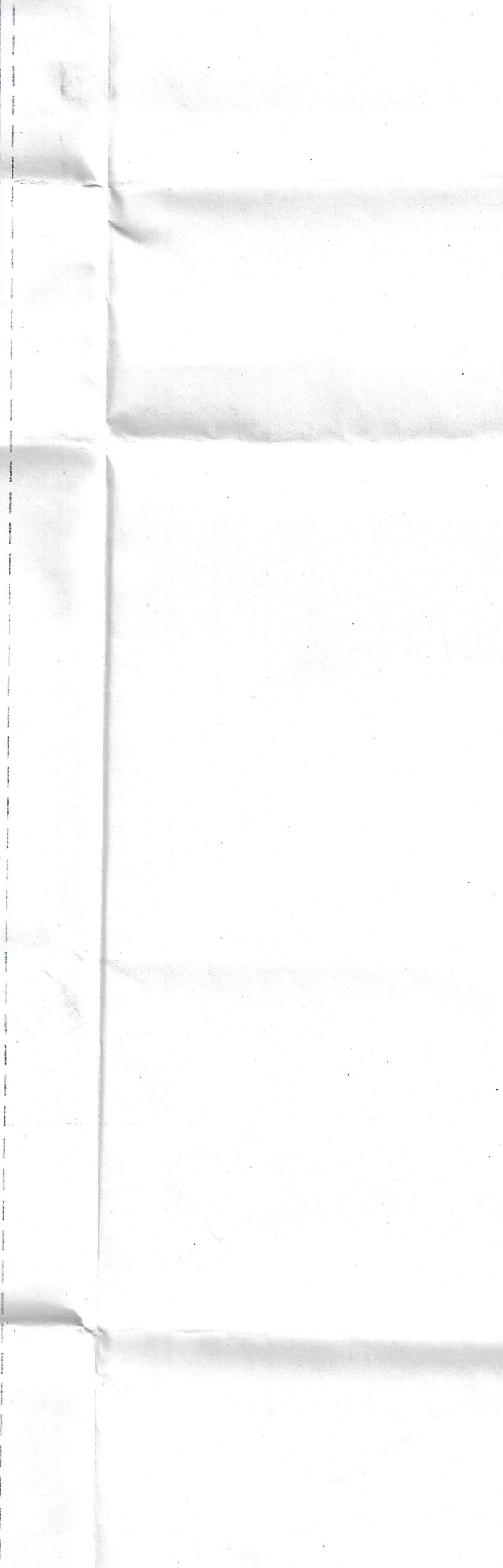
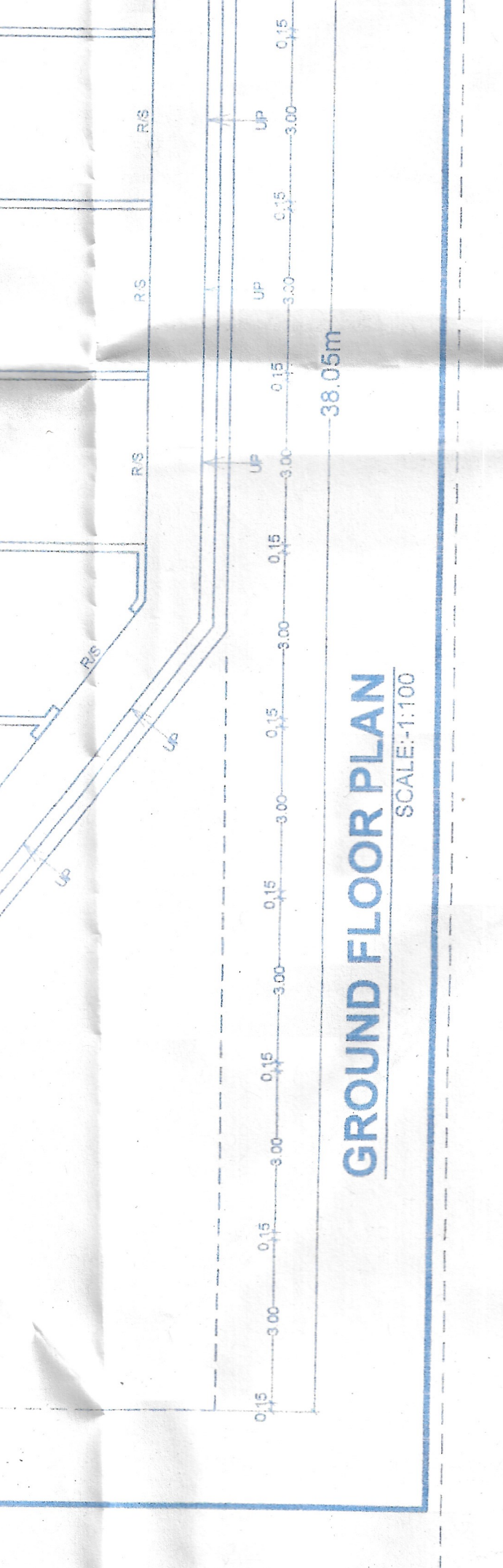
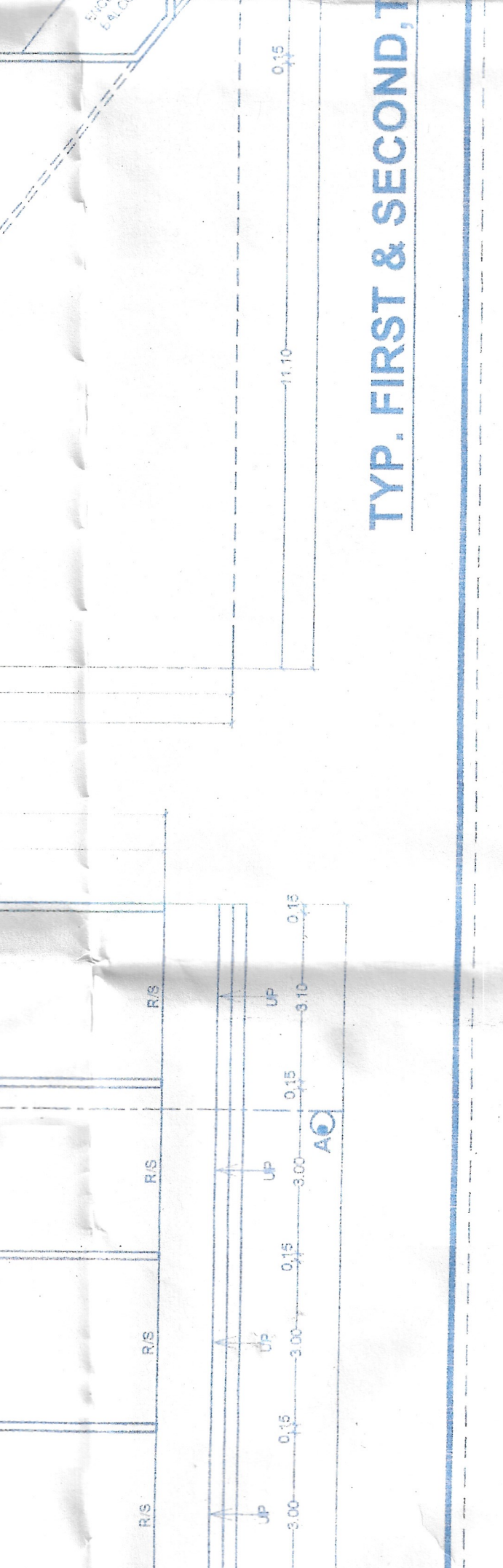
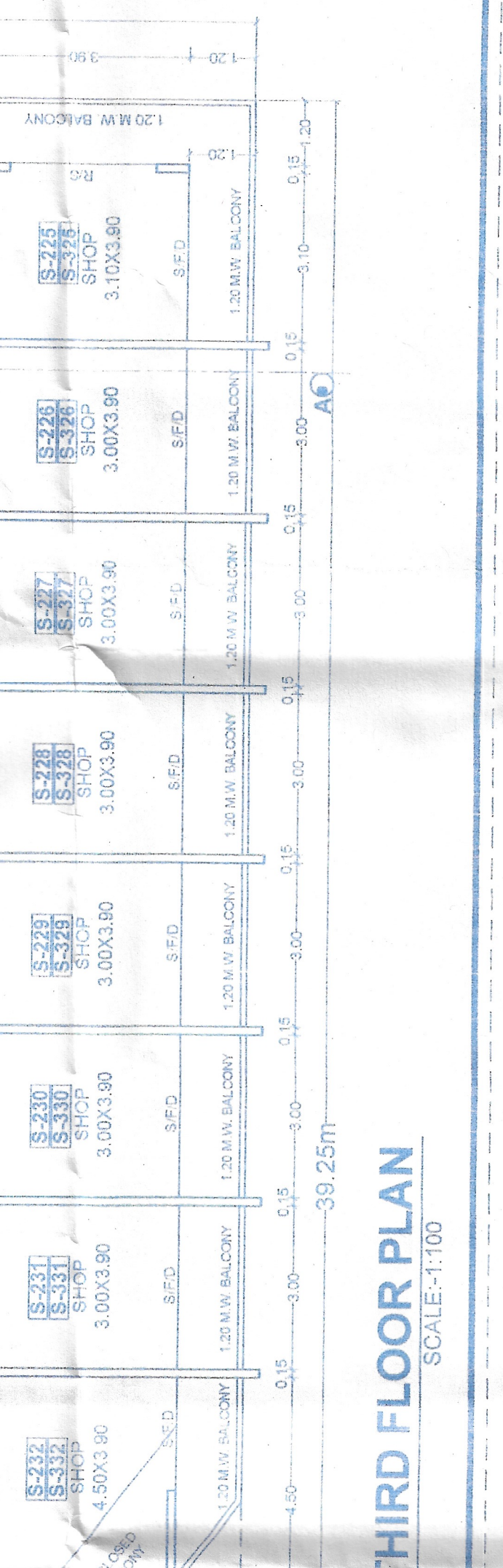
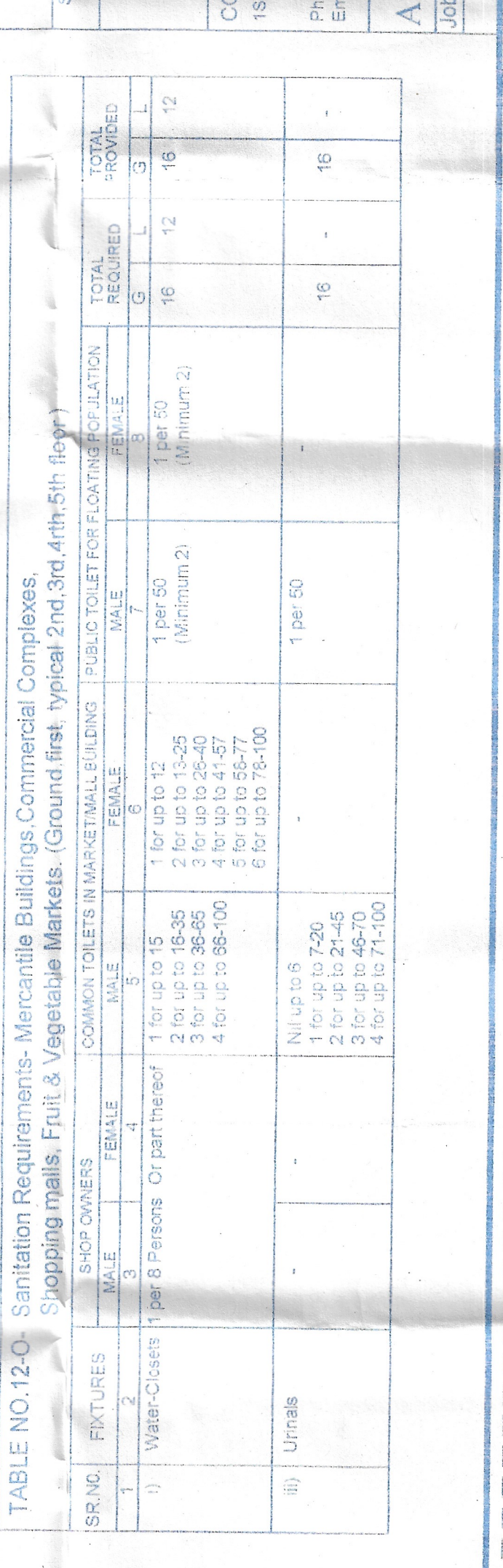
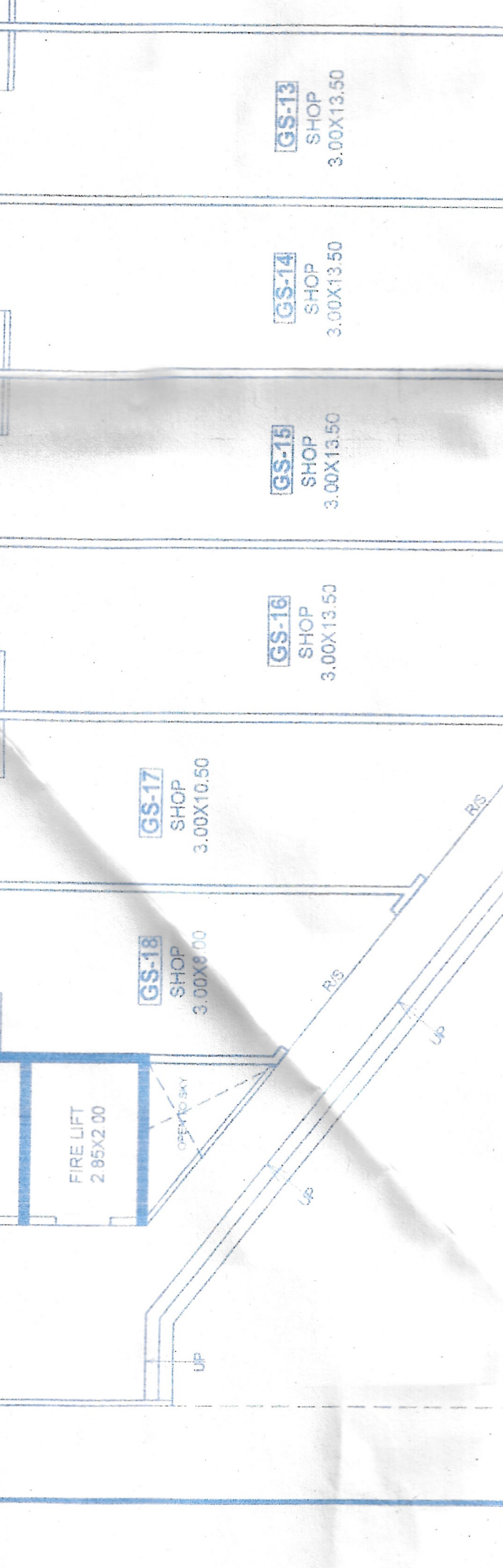
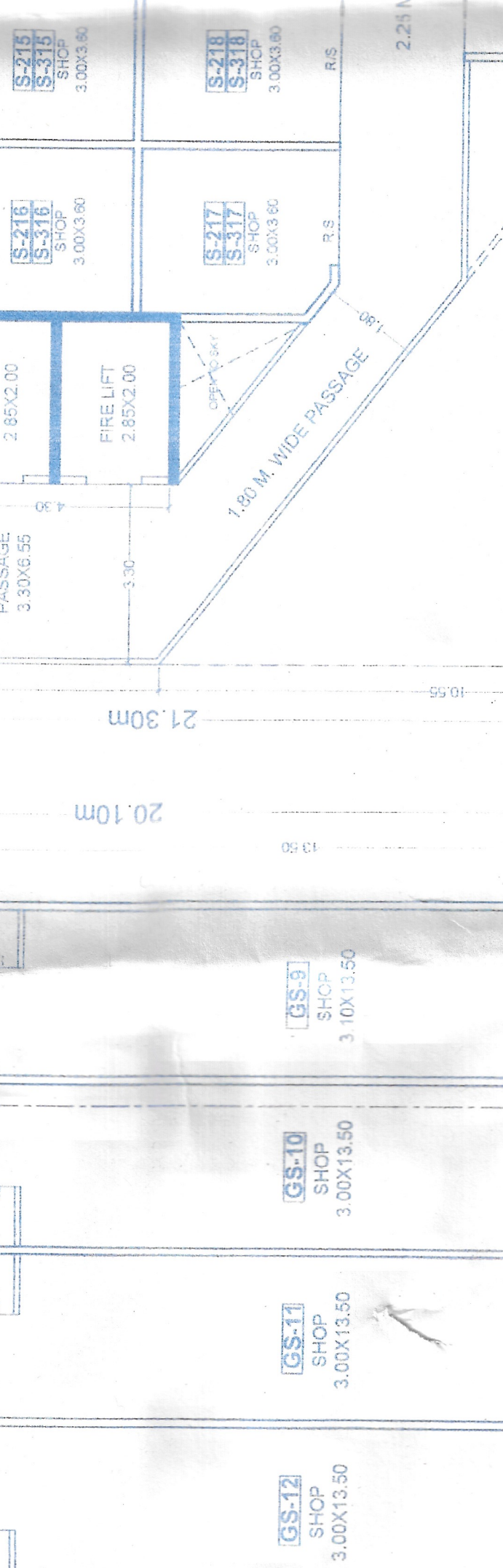
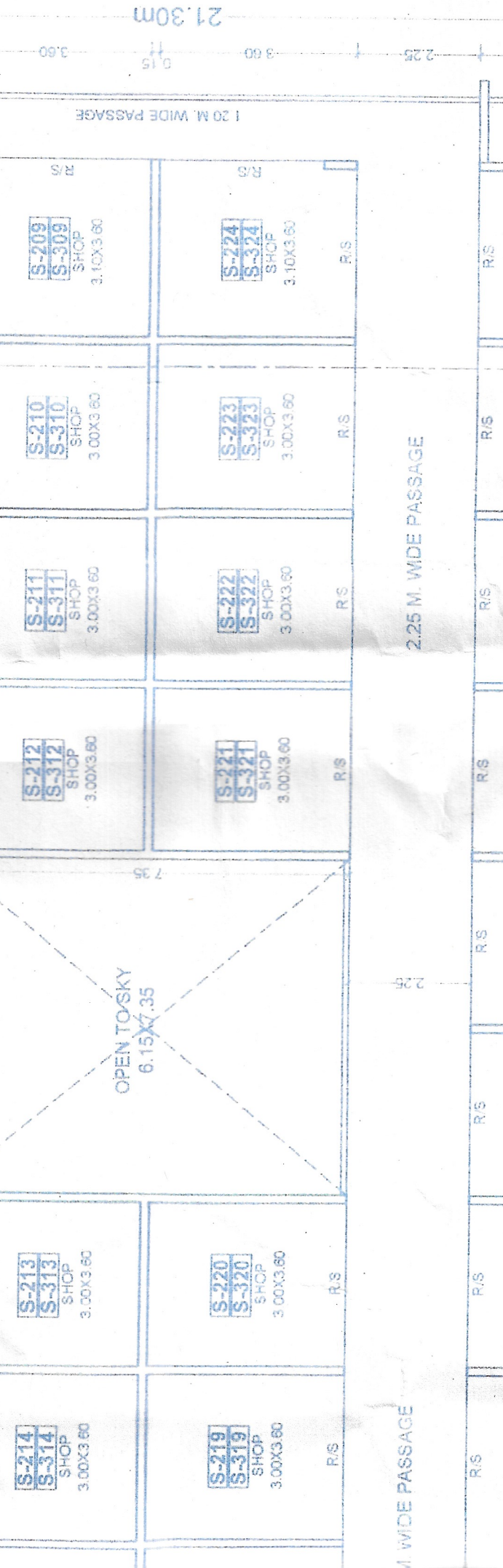
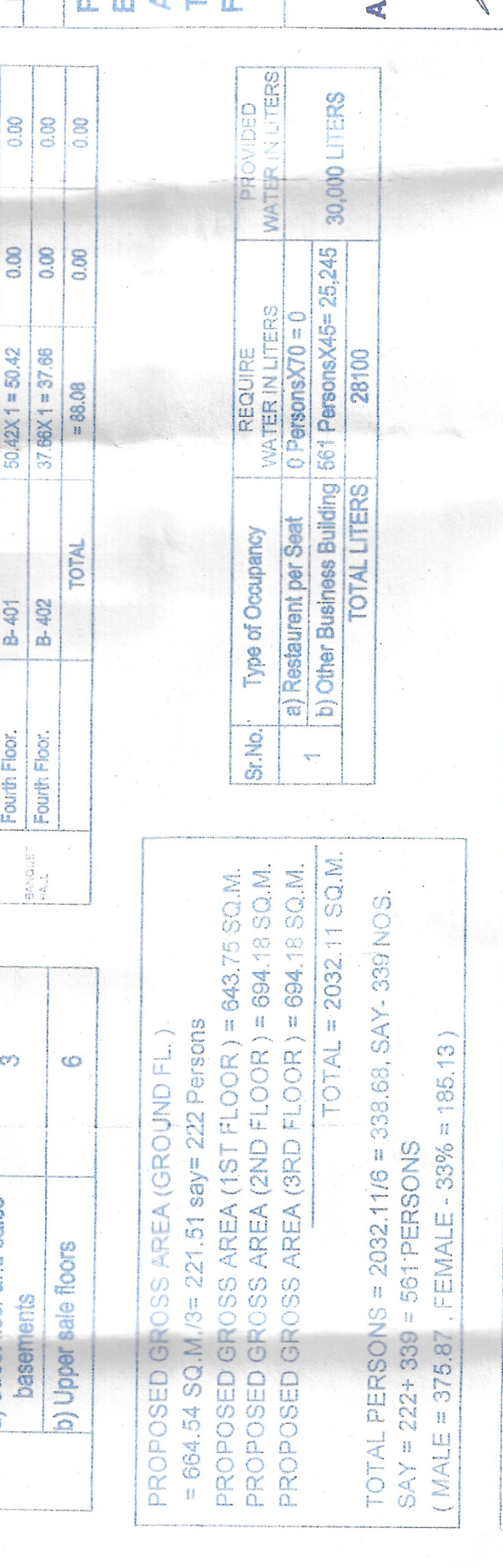
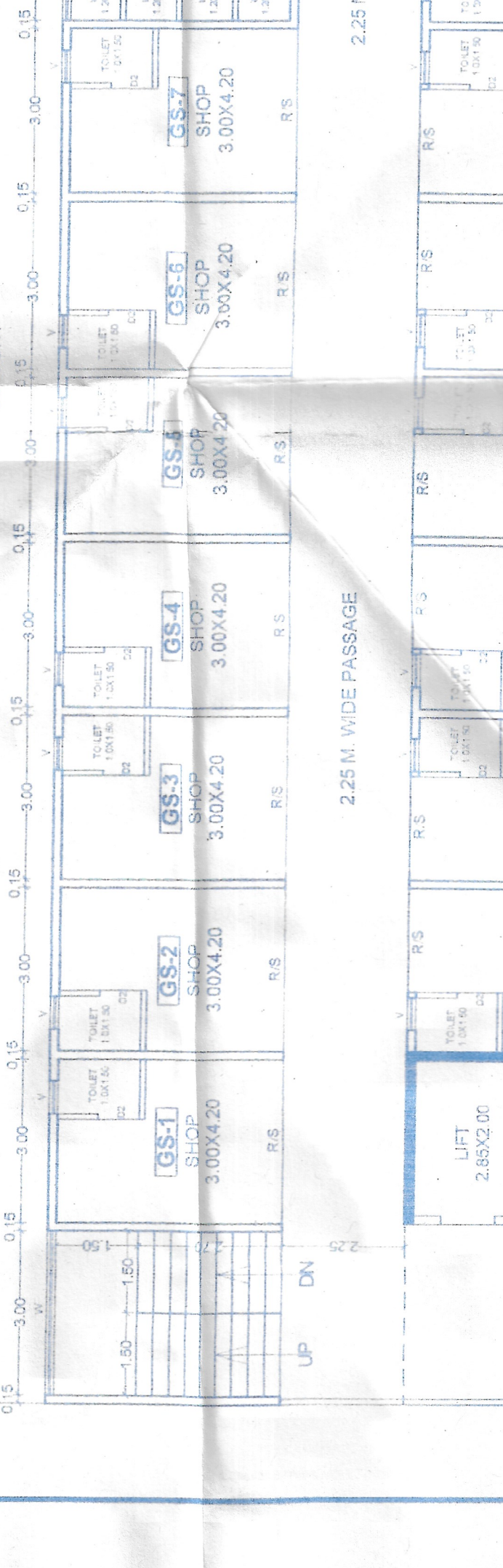
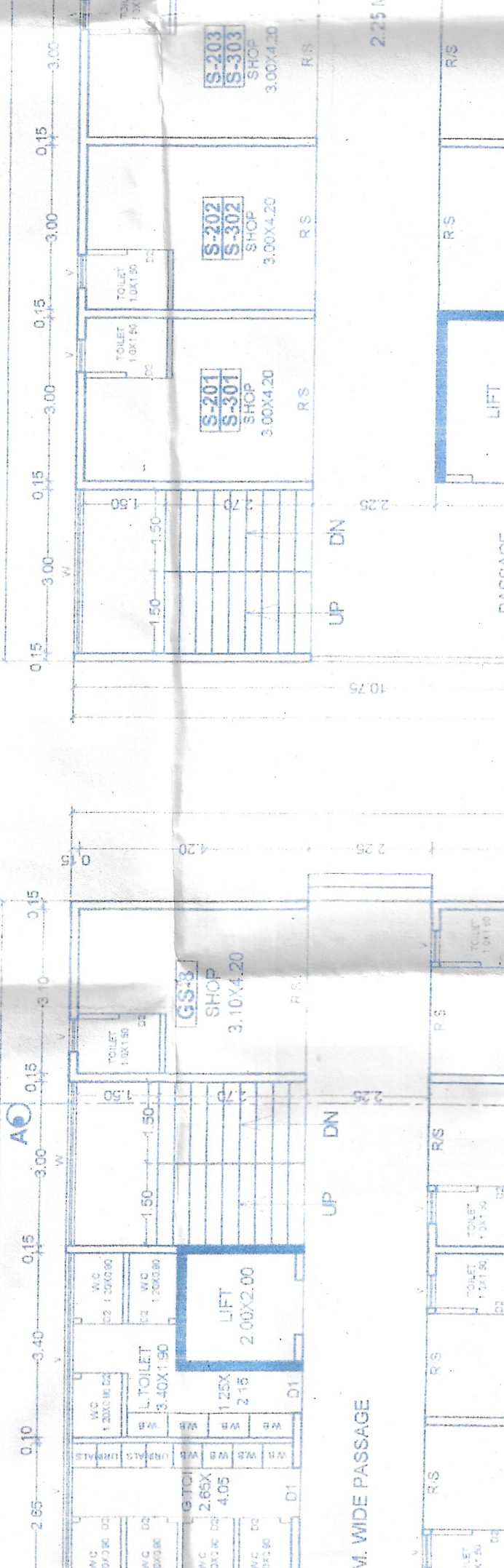
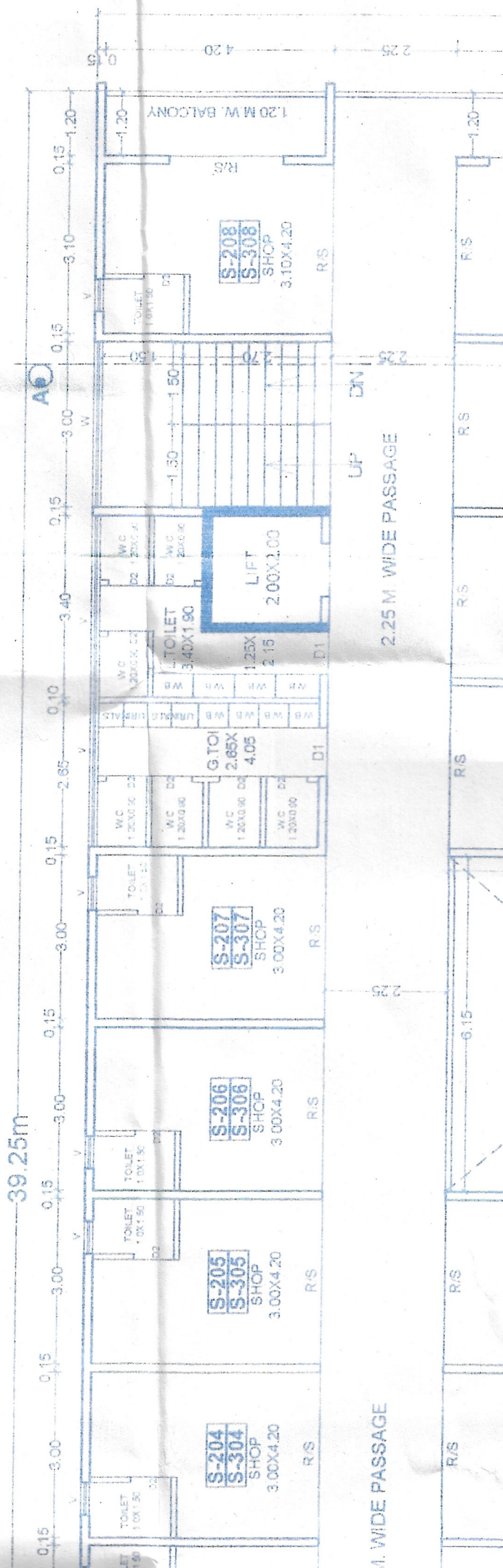
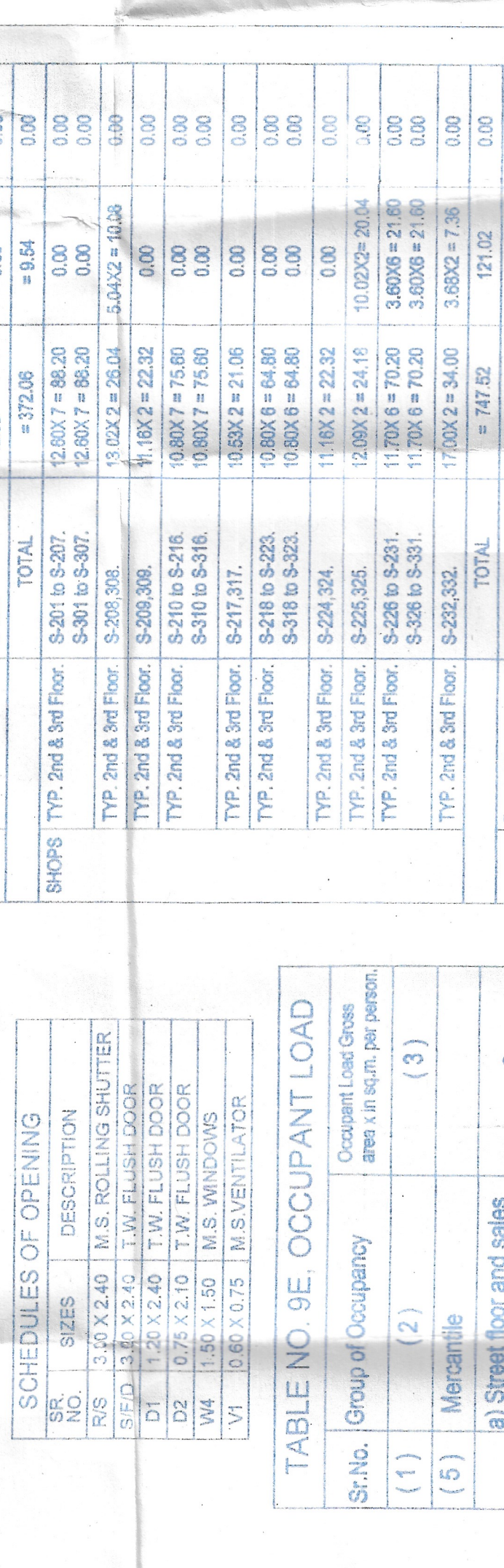
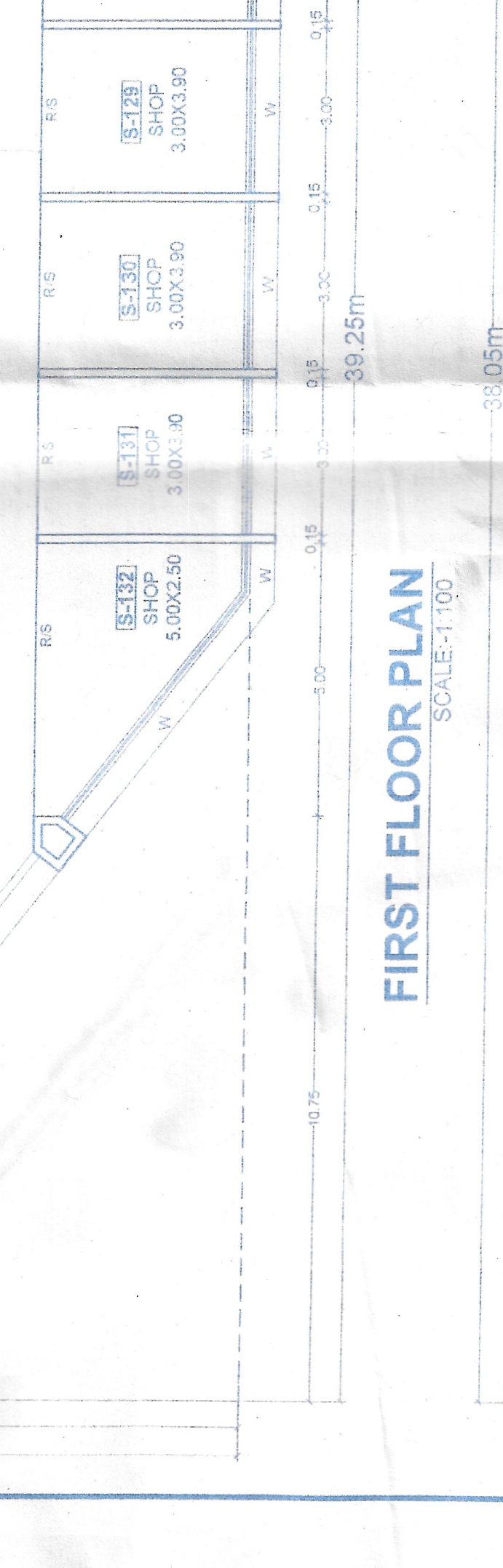
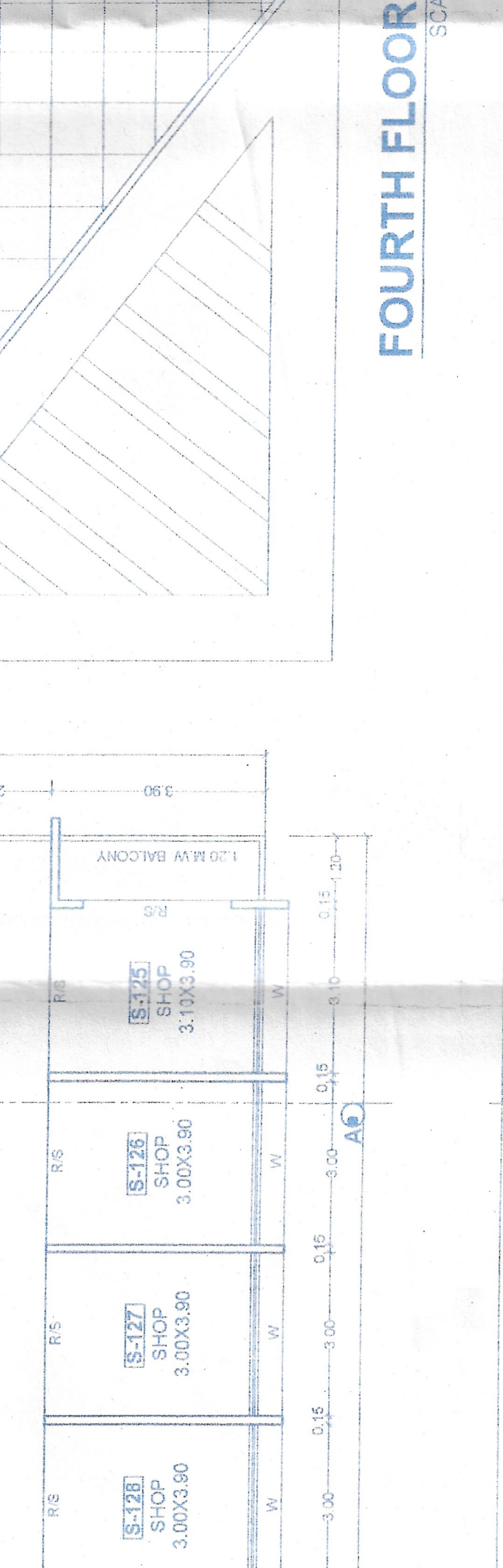
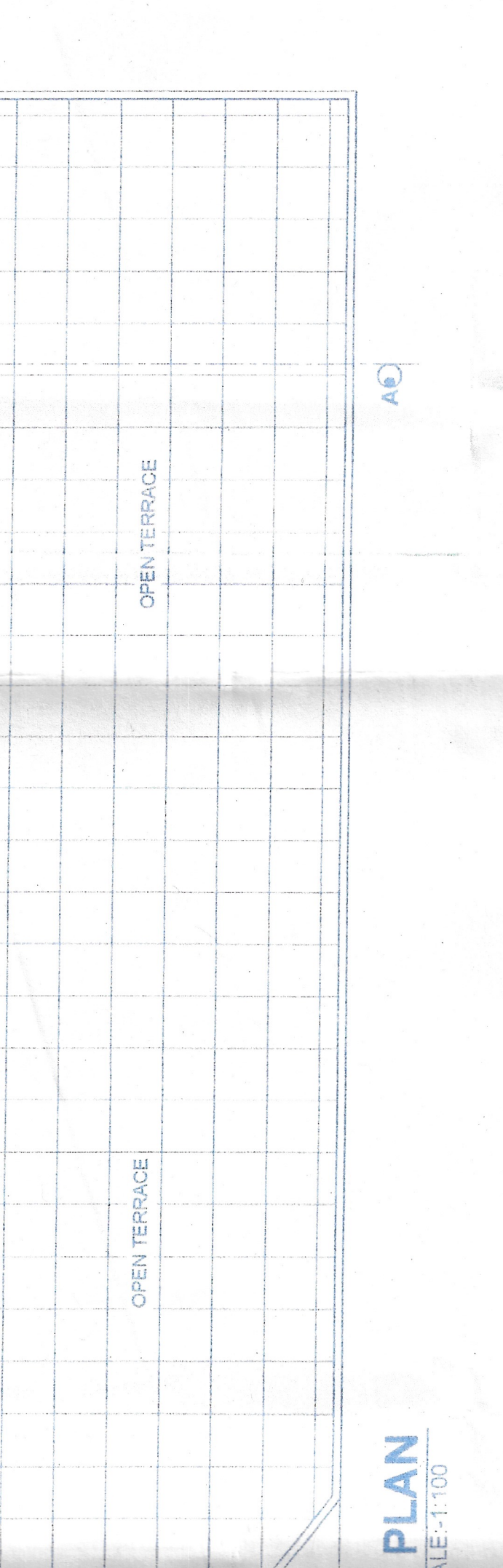
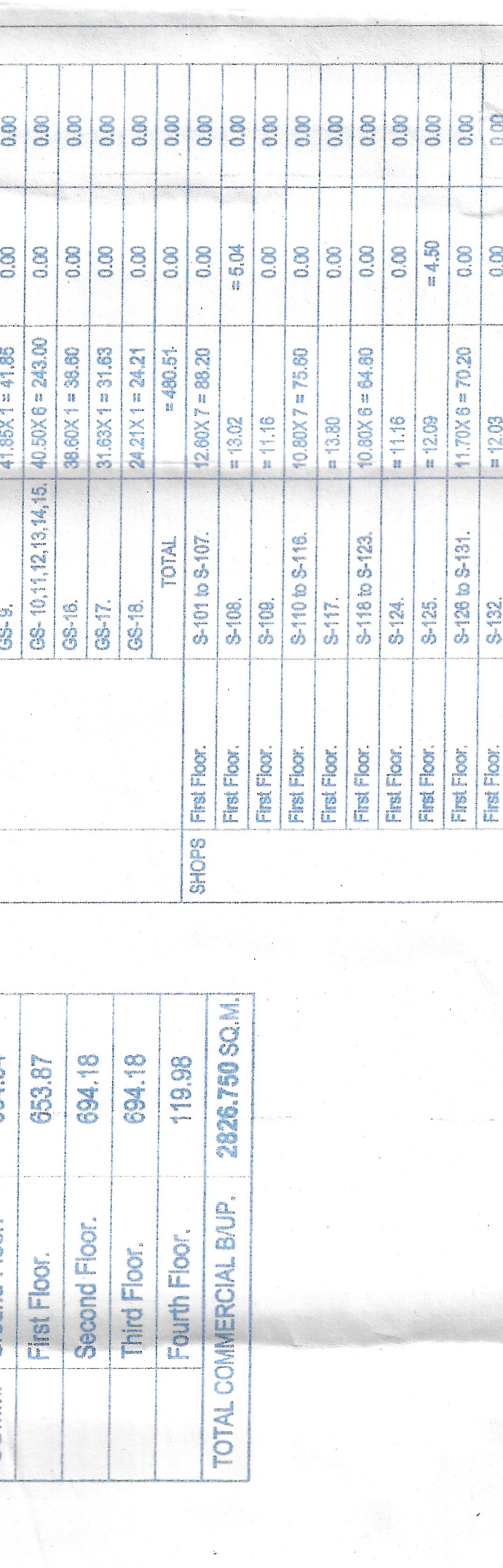
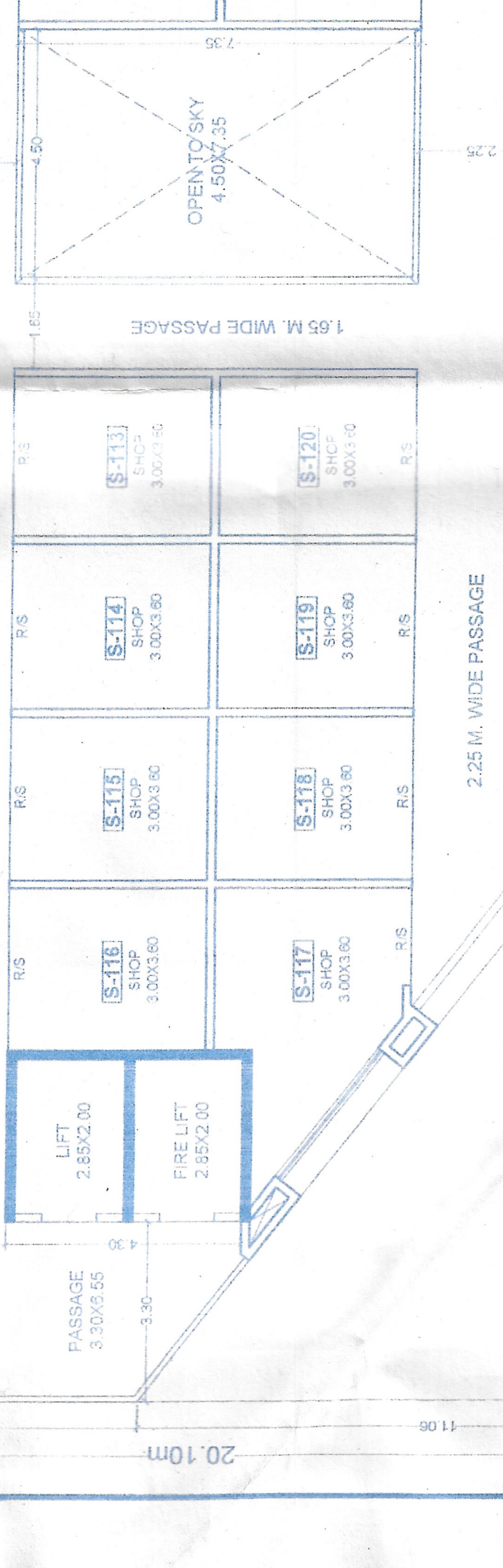
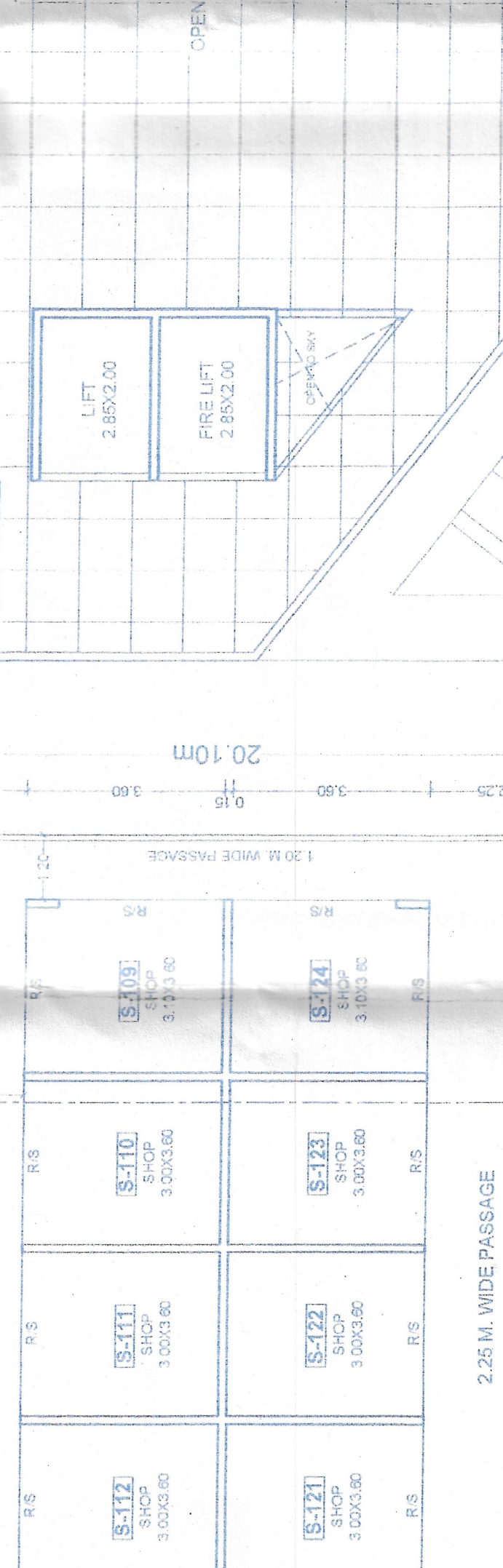
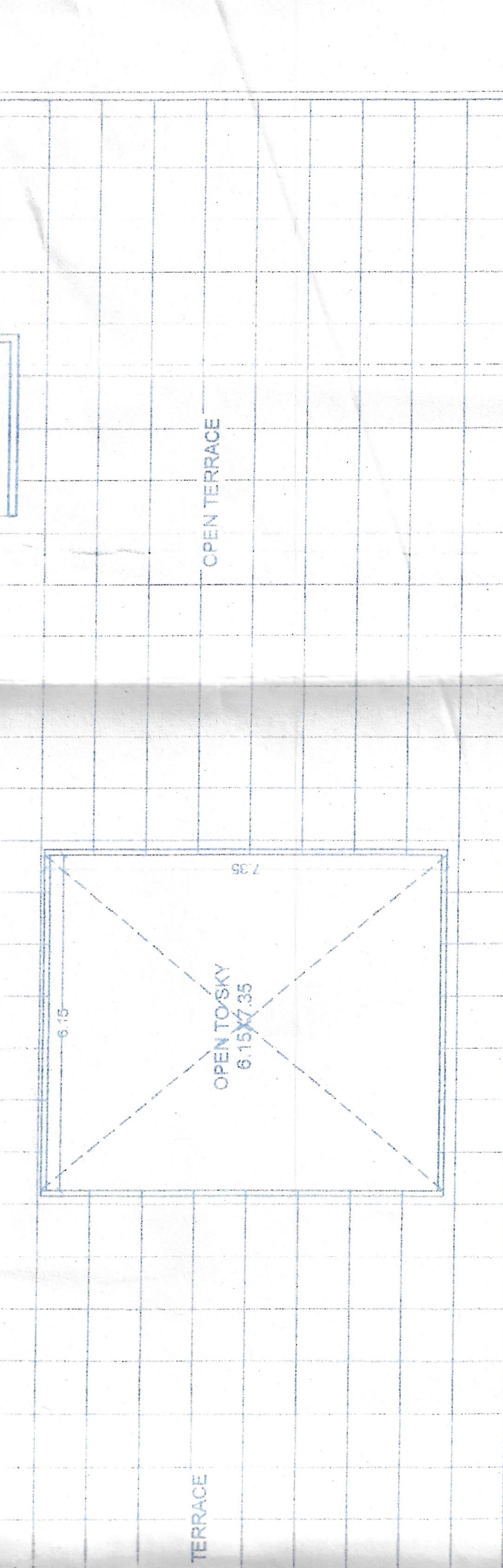
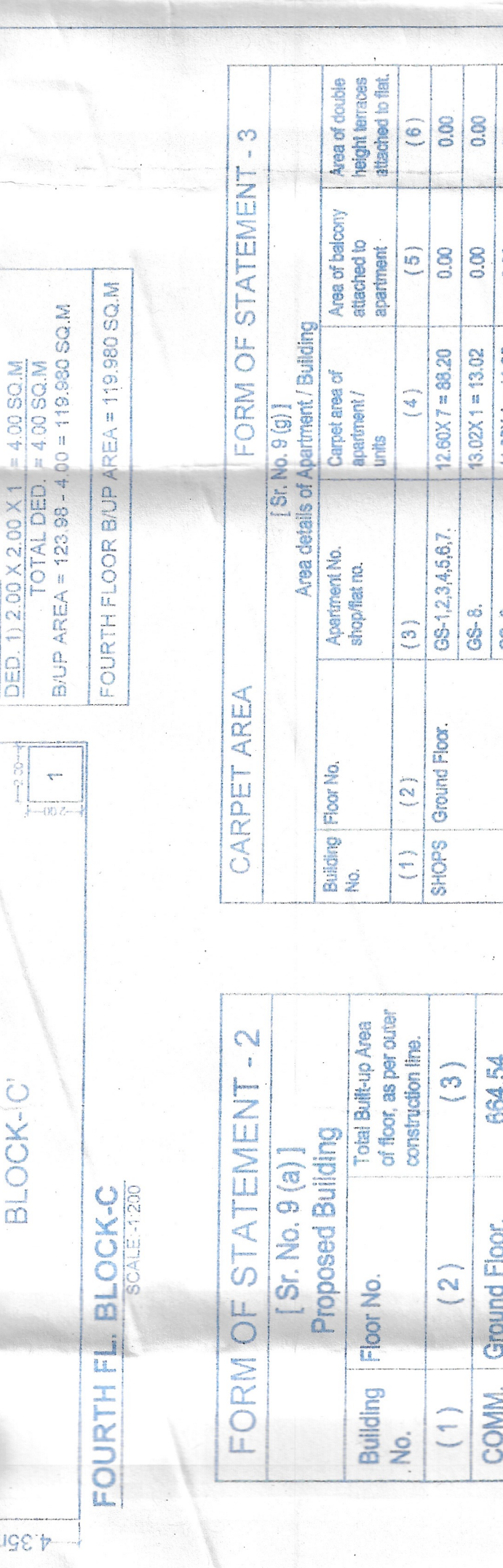
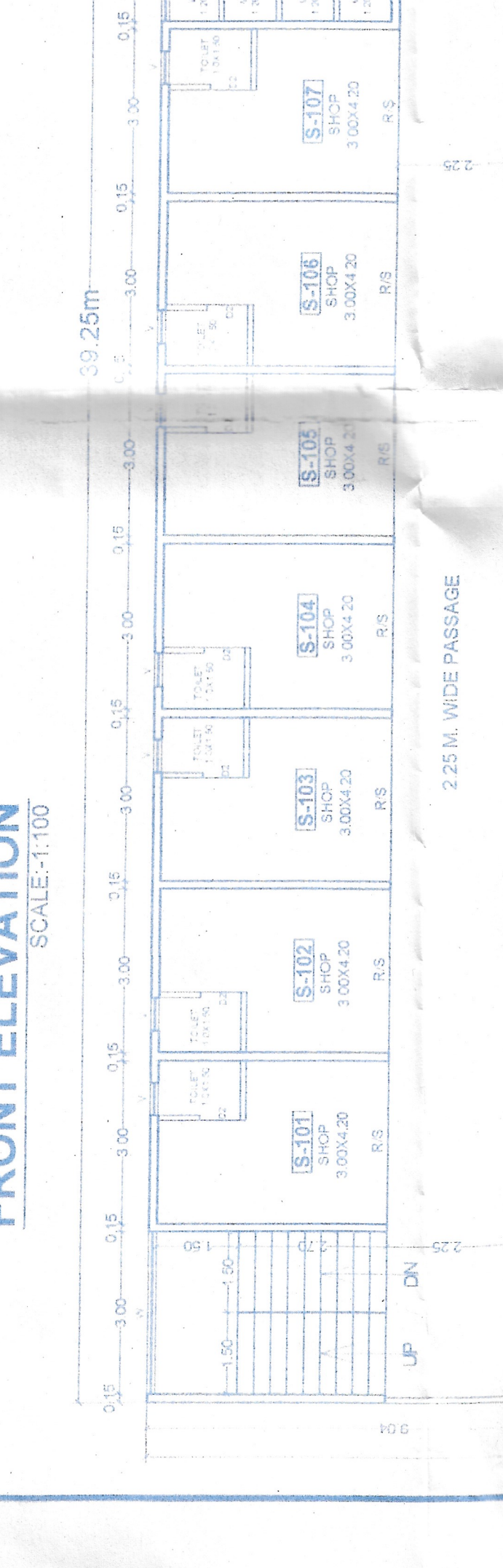
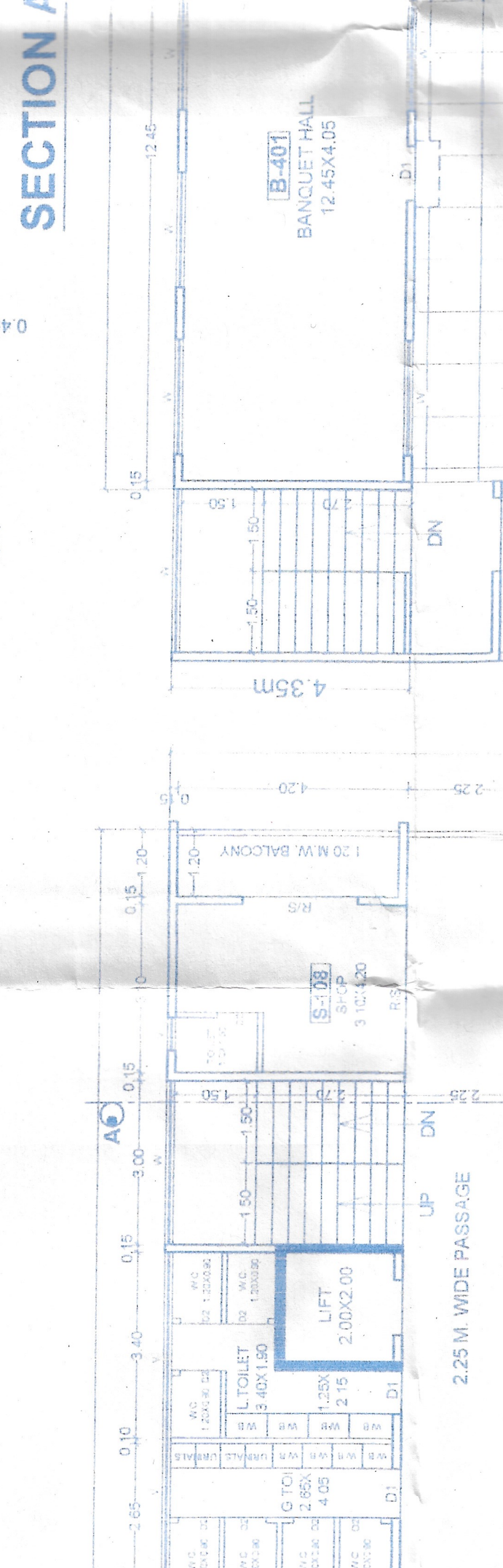
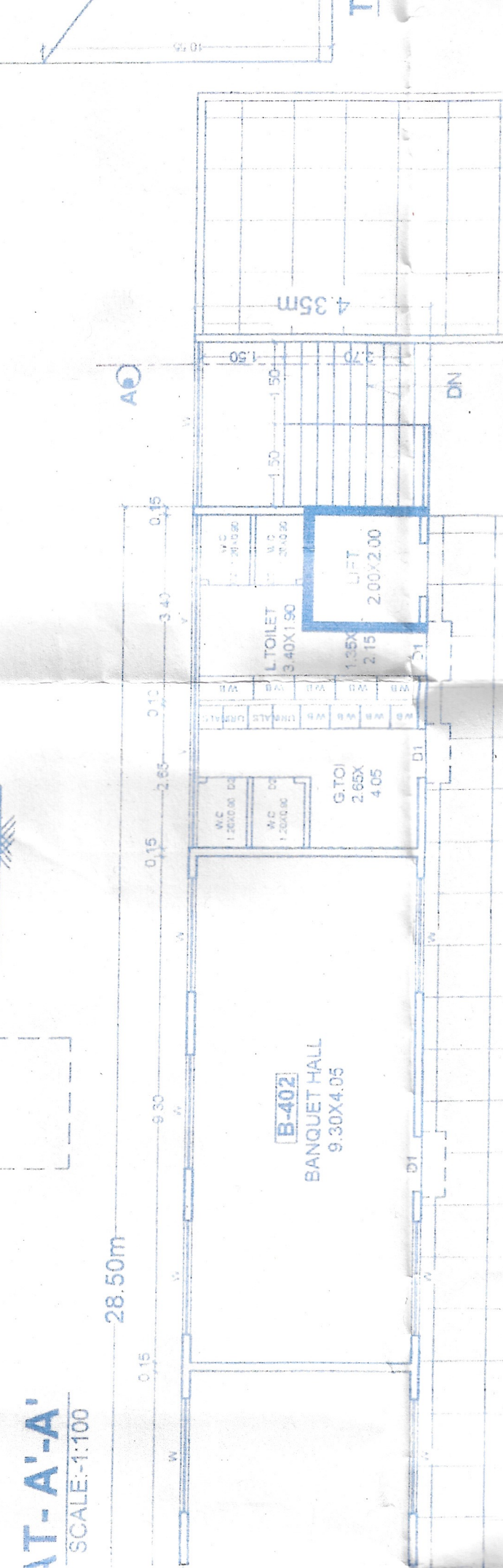
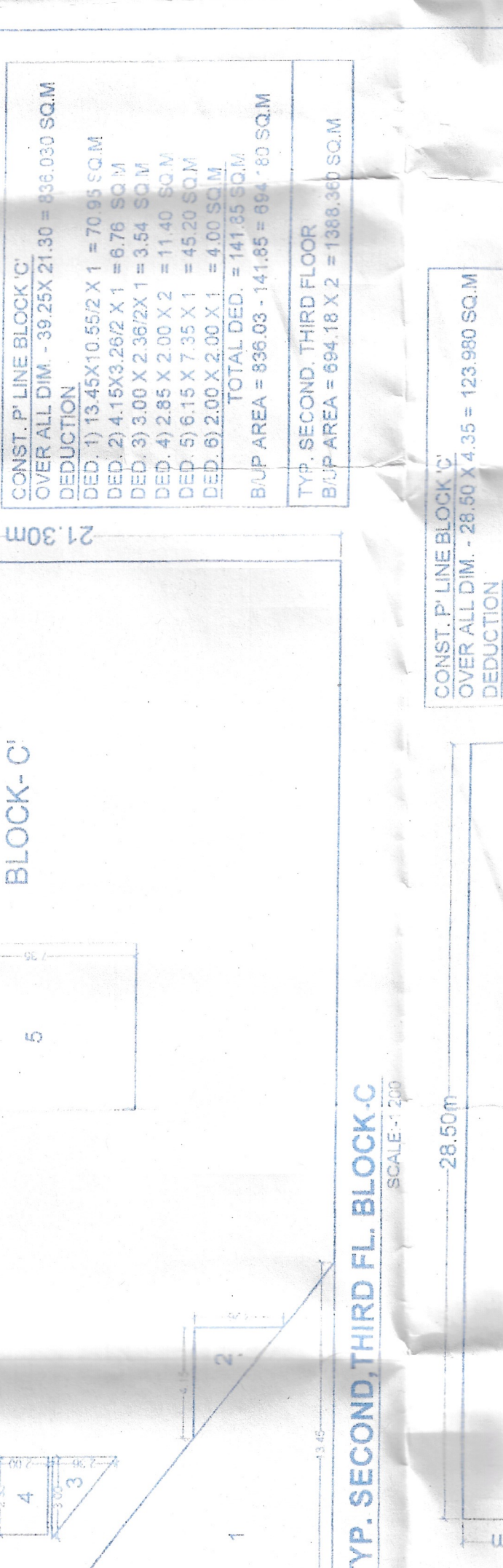
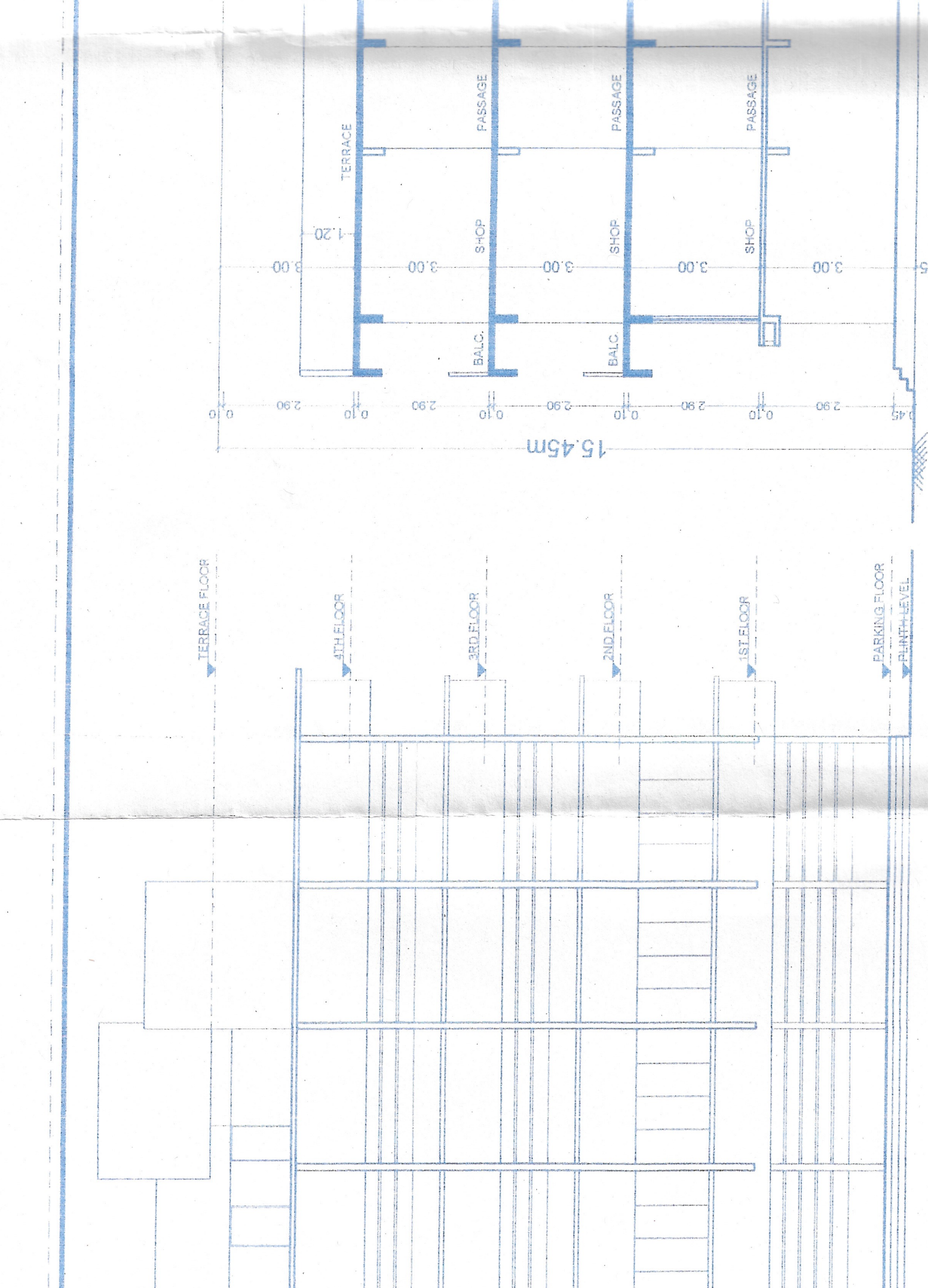
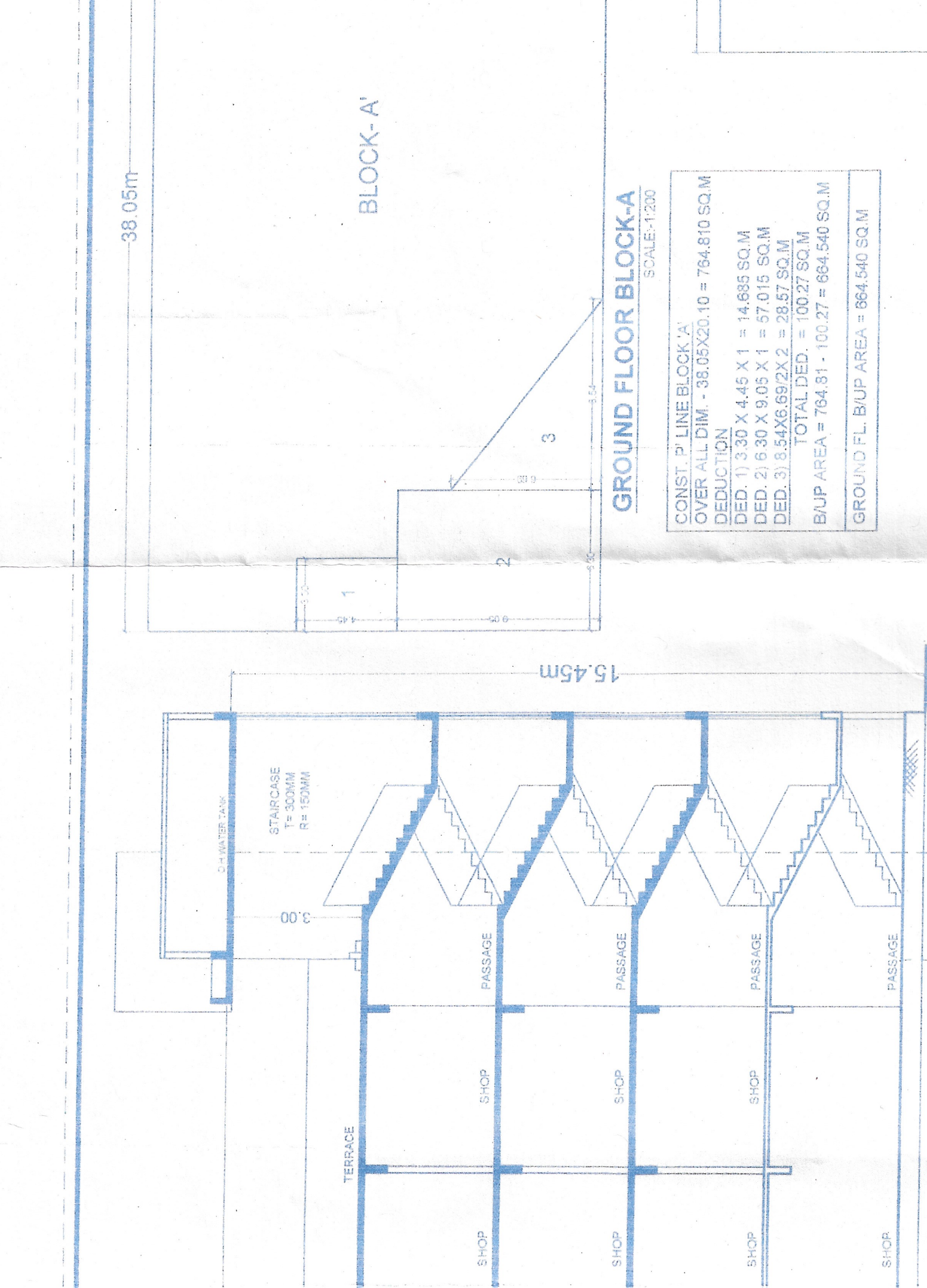
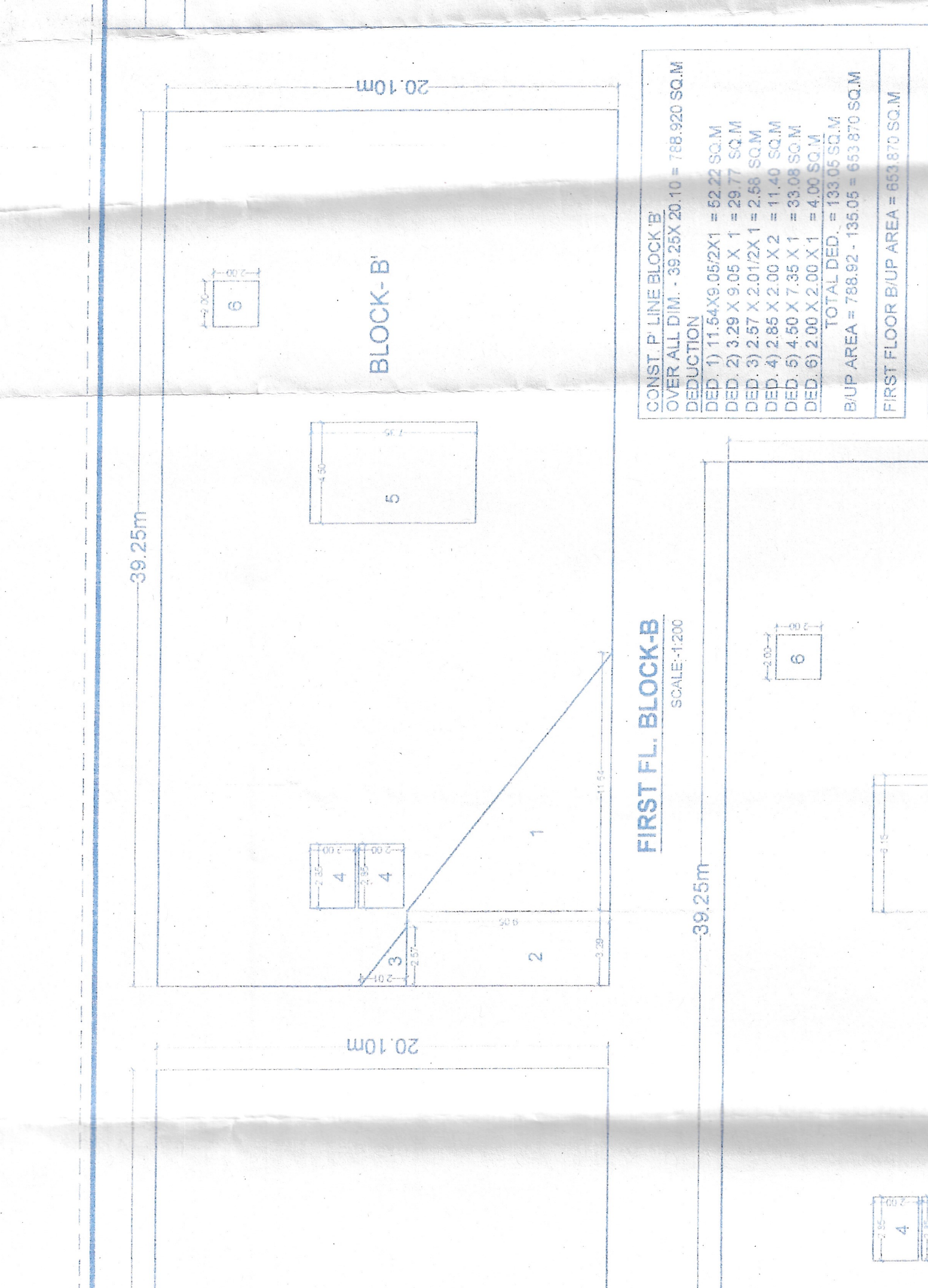

FORM OF STATEMENT - 2
(Sr. No. 9(a))
Proposed Building
Total Built-up Area
Floor area per outer
boundary line.

Building No.	Floor No.	Area (Sq. M)
(1)	(2)	(3)
COMPL.	Ground Floor.	653.87
	First Floor.	653.87
	Second Floor.	654.18
	Third Floor.	654.18
	Fourth Floor.	119.59
	TOTAL	2828.759 SQ.M.

FORM OF STATEMENT - 3
Area details of proposed Building
related to height from
ground level.

Building No.	Floor No.	Area (Sq. M)
(1)	(2)	(3)
SHOPS	Ground Floor.	11,027.78,20.00
	1st Floor.	11,027.78,20.00
	2nd Floor.	11,027.78,20.00
	3rd Floor.	11,027.78,20.00
	4th Floor.	11,027.78,20.00
	TOTAL	44,081.52

SCHEDULES OF OPENING
NO. SIZES DESCRIPTION

NO.	SIZES	DESCRIPTION
1	12.00 X 2.00	1.00 RECLINING CHAIR
2	12.00 X 2.00	1.00 RECLINING CHAIR
3	12.00 X 2.00	1.00 RECLINING CHAIR
4	12.00 X 2.00	1.00 RECLINING CHAIR
5	12.00 X 2.00	1.00 RECLINING CHAIR
6	12.00 X 2.00	1.00 RECLINING CHAIR
7	12.00 X 2.00	1.00 RECLINING CHAIR
8	12.00 X 2.00	1.00 RECLINING CHAIR
9	12.00 X 2.00	1.00 RECLINING CHAIR
10	12.00 X 2.00	1.00 RECLINING CHAIR
11	12.00 X 2.00	1.00 RECLINING CHAIR
12	12.00 X 2.00	1.00 RECLINING CHAIR
13	12.00 X 2.00	1.00 RECLINING CHAIR
14	12.00 X 2.00	1.00 RECLINING CHAIR
15	12.00 X 2.00	1.00 RECLINING CHAIR
16	12.00 X 2.00	1.00 RECLINING CHAIR
17	12.00 X 2.00	1.00 RECLINING CHAIR
18	12.00 X 2.00	1.00 RECLINING CHAIR
19	12.00 X 2.00	1.00 RECLINING CHAIR
20	12.00 X 2.00	1.00 RECLINING CHAIR
21	12.00 X 2.00	1.00 RECLINING CHAIR
22	12.00 X 2.00	1.00 RECLINING CHAIR
23	12.00 X 2.00	1.00 RECLINING CHAIR
24	12.00 X 2.00	1.00 RECLINING CHAIR
25	12.00 X 2.00	1.00 RECLINING CHAIR
26	12.00 X 2.00	1.00 RECLINING CHAIR
27	12.00 X 2.00	1.00 RECLINING CHAIR
28	12.00 X 2.00	1.00 RECLINING CHAIR
29	12.00 X 2.00	1.00 RECLINING CHAIR
30	12.00 X 2.00	1.00 RECLINING CHAIR
31	12.00 X 2.00	1.00 RECLINING CHAIR
32	12.00 X 2.00	1.00 RECLINING CHAIR
33	12.00 X 2.00	1.00 RECLINING CHAIR
34	12.00 X 2.00	1.00 RECLINING CHAIR
35	12.00 X 2.00	1.00 RECLINING CHAIR
36	12.00 X 2.00	1.00 RECLINING CHAIR
37	12.00 X 2.00	1.00 RECLINING CHAIR
38	12.00 X 2.00	1.00 RECLINING CHAIR
39	12.00 X 2.00	1.00 RECLINING CHAIR
40	12.00 X 2.00	1.00 RECLINING CHAIR
41	12.00 X 2.00	1.00 RECLINING CHAIR
42	12.00 X 2.00	1.00 RECLINING CHAIR
43	12.00 X 2.00	1.00 RECLINING CHAIR
44	12.00 X 2.00	1.00 RECLINING CHAIR
45	12.00 X 2.00	1.00 RECLINING CHAIR
46	12.00 X 2.00	1.00 RECLINING CHAIR
47	12.00 X 2.00	1.00 RECLINING CHAIR
48	12.00 X 2.00	1.00 RECLINING CHAIR
49	12.00 X 2.00	1.00 RECLINING CHAIR
50	12.00 X 2.00	1.00 RECLINING CHAIR
51	12.00 X 2.00	1.00 RECLINING CHAIR
52	12.00 X 2.00	1.00 RECLINING CHAIR
53	12.00 X 2.00	1.00 RECLINING CHAIR
54	12.00 X 2.00	1.00 RECLINING CHAIR
55	12.00 X 2.00	1.00 RECLINING CHAIR
56	12.00 X 2.00	1.00 RECLINING CHAIR
57	12.00 X 2.00	1.00 RECLINING CHAIR
58	12.00 X 2.00	1.00 RECLINING CHAIR
59	12.00 X 2.00	1.00 RECLINING CHAIR
60	12.00 X 2.00	1.00 RECLINING CHAIR
61	12.00 X 2.00	1.00 RECLINING CHAIR
62	12.00 X 2.00	1.00 RECLINING CHAIR
63	12.00 X 2.00	1.00 RECLINING CHAIR
64	12.00 X 2.00	1.00 RECLINING CHAIR
65	12.00 X 2.00	1.00 RECLINING CHAIR
66	12.00 X 2.00	1.00 RECLINING CHAIR
67	12.00 X 2.00	1.00 RECLINING CHAIR
68	12.00 X 2.00	1.00 RECLINING CHAIR
69	12.00 X 2.00	1.00 RECLINING CHAIR
70	12.00 X 2.00	1.00 RECLINING CHAIR
71	12.00 X 2.00	1.00 RECLINING CHAIR
72	12.00 X 2.00	1.00 RECLINING CHAIR
73	12.00 X 2.00	1.00 RECLINING CHAIR
74	12.00 X 2.00	1.00 RECLINING CHAIR
75	12.00 X 2.00	1.00 RECLINING CHAIR
76	12.00 X 2.00	1.00 RECLINING CHAIR
77	12.00 X 2.00	1.00 RECLINING CHAIR
78	12.00 X 2.00	1.00 RECLINING CHAIR
79	12.00 X 2.00	1.00 RECLINING CHAIR
80	12.00 X 2.00	1.00 RECLINING CHAIR
81	12.00 X 2.00	1.00 RECLINING CHAIR
82	12.00 X 2.00	1.00 RECLINING CHAIR
83	12.00 X 2.00	1.00 RECLINING CHAIR
84	12.00 X 2.00	1.00 RECLINING CHAIR
85	12.00 X 2.00	1.00 RECLINING CHAIR
86	12.00 X 2.00	1.00 RECLINING CHAIR
87	12.00 X 2.00	1.00 RECLINING CHAIR
88	12.00 X 2.00	1.00 RECLINING CHAIR
89	12.00 X 2.00	1.00 RECLINING CHAIR
90	12.00 X 2.00	1.00 RECLINING CHAIR
91	12.00 X 2.00	1.00 RECLINING CHAIR
92	12.00 X 2.00	1.00 RECLINING CHAIR
93	12.00 X 2.00	1.00 RECLINING CHAIR
94	12.00 X 2.00	1.00 RECLINING CHAIR
95	12.00 X 2.00	1.00 RECLINING CHAIR
96	12.00 X 2.00	1.00 RECLINING CHAIR
97	12.00 X 2.00	1.00 RECLINING CHAIR
98	12.00 X 2.00	1.00 RECLINING CHAIR
99	12.00 X 2.00	1.00 RECLINING CHAIR
100	12.00 X 2.00	1.00 RECLINING CHAIR

TABLE NO. 9E OCCUPANT LOAD
Sched. Group Occupancy
Area in sqm per person.

Sched.	Group Occupancy	Area in sqm per person
(1)	(2)	(3)
a)	Shower room and saunas	3
b)	Upper sale floors	6

PROPOSED GROSS AREA (GROUND FL.)
= 684.54 SQ.M (52.21.51.649) = 222 PERSONS
PROPOSED GROSS AREA (1ST FLOOR) = 684.75 SQ.M
PROPOSED GROSS AREA (2ND FLOOR) = 684.18 SQ.M
PROPOSED GROSS AREA (3RD FLOOR) = 684.18 SQ.M
TOTAL PERSONS = 2032.116 = 538.663 SAU. 539 INCS.
SAU = 222 X 539 = 581 PERSONS
(MALE = 375.87, FEMALE = 185.13)

TABLE NO. 12-C Sanitation Requirements-Mercantile Buildings-Commercial Complexes.
Shopping malls, Fairs & Vegetable Markets. (Ground level typical