

Case Type --

L & B

Under Contraction- Yes / No

pVastukala Consultants India Pvt. Ltd. - Property Details Format - (Flat /Office /Shop/ L & B /Industrial)

Email ID - indore@vastukala.org / Someshnagar111@gmail.com

Bank Name - UBI

Branch Name - Pipliya Kumbh

Date of Visit - 07/08/23

Site Engineer Name and Contact No. - Somesh

Name of client - ~~07/08/23~~

Contact No. -

(Flat / Office / Shop / Gala)

Flat / Office / Shop / Gala No. -

Floor -

Wing -

Name of the building -

Location -

Rent -

Composition of flat / office - E.g., 1 BHK / 2 BHK - 3 BHK

Distance/ Time from station -

Total Nos. of Wing in the building -

No. of lift -

Longitude Latitude -

No. of flat / units per floor-

Boundaries - Site

Flat / Office / Shop / Gala

ADD.--

Building

L & B

North - Plot No. 67-A

North -

South - Plot No. 65-A

South -

East - H.No. A-75

East -

West - Road

West -

Note - Boundary must have Approaching / Access Road to the property.

Plot Size - 1211 sqft

Landmark - Neer SBI RACPC-2

Property occupied by - Tenant Owner/Tenant Name of Tenant:

Contact No.

Tenure Period -

Type of road - B.T. / cement / W.B.M. Road Width -

Corner / Intermittent -

Area Calculation:

Estate Agent Name - 12000-13000 sqft

Estate Agent No. -

Engineer Rate - Lumpsum value -

Year of construction 9.4002 No. of floors - 1+2

Type of Parking on ground floor - Open / Stilt / Podium / Basement / Ground floor

Source of Water Supply - Boring / Imc / Well Type of Sewerage System - Septic Tank / Sewerage Line

Type of Finishing in compound area -

Type of Parking on ground floor - Open / Stilt / Podium / Basement

Contact person's name and relationship with property- **OWNER- Mobile No - 9826066478**

External photographs / Drop Pin Photo / Internal Photographs / Engineer Selfie with contact person **Electricity Bill**

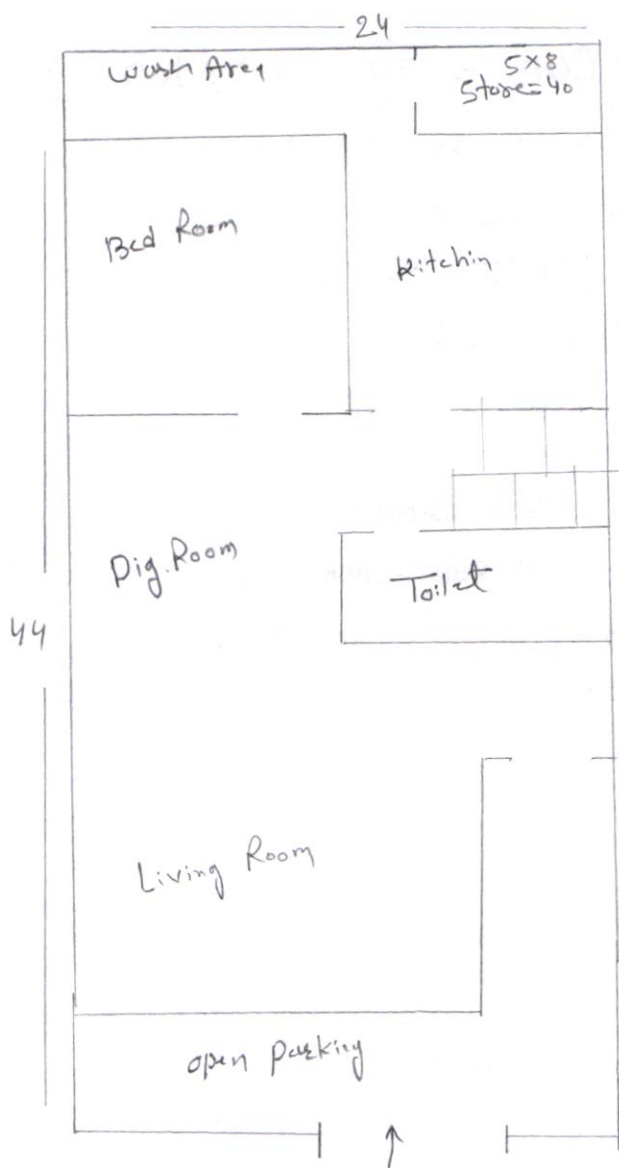

u.f. Total Carpet = 1096 sqft

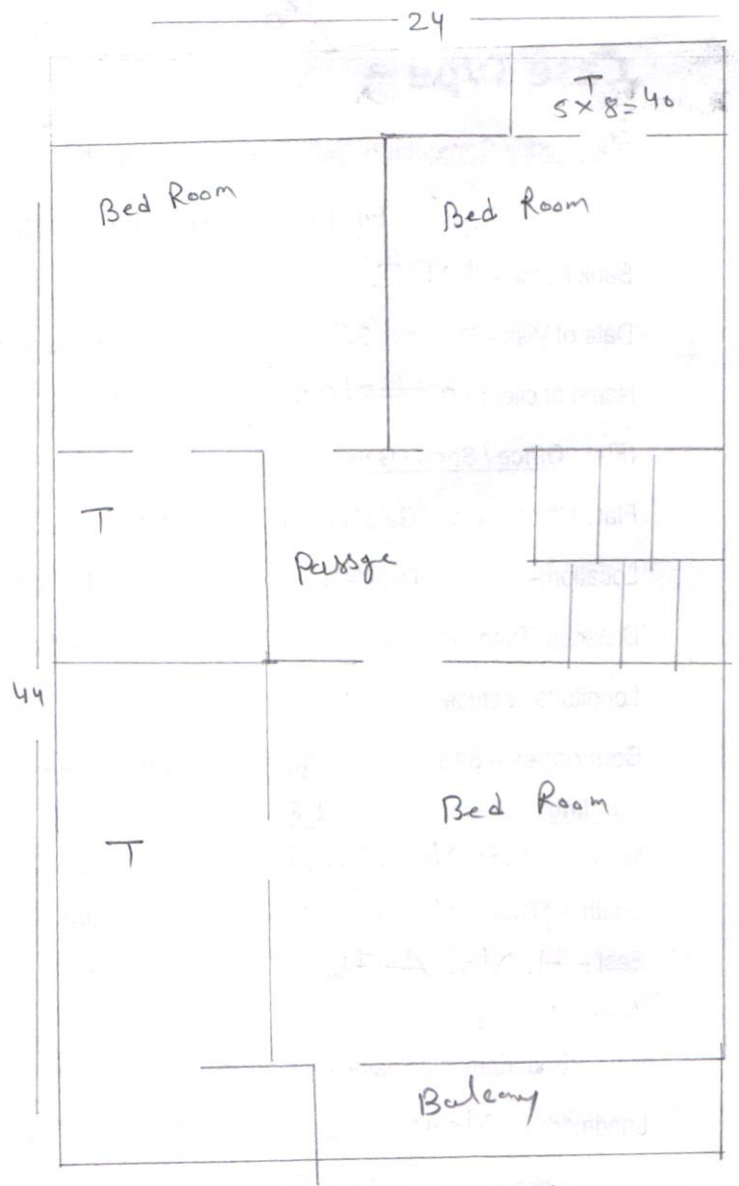

f.f. Total Carpet Area = 1096

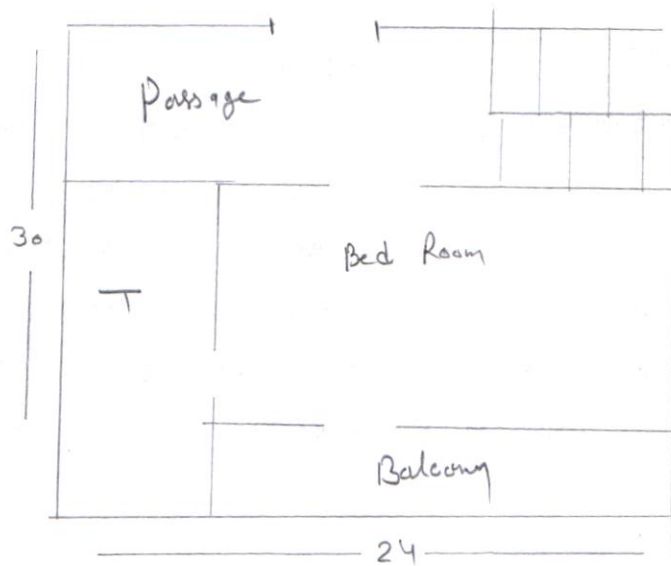

s.f. Total Carpet Area = 720

Total Carpet Area = 2912 sqft