

PROJECT - PROPOSED CONSTRUCTION OF RESIDENTIAL LG-016 & EWS-009 SCHEMATIC ON PLOT BEARING S. NO. 510, 471, 472, 473, 474, 475, 476, 477, 478, 479, 480, 481, 482, 483, 484, 485, 486, 487, 488, 489, 490, 491, 492, 493, 494, 495, 496, 497, 498, 499, 500, 501, 502, 503, 504, 505, 506, 507, 508, 509, 510, 511, 512, 513, 514, 515, 516, 517, 518, 519, 520, 521, 522, 523, 524, 525, 526, 527, 528, 529, 530, 531, 532, 533, 534, 535, 536, 537, 538, 539, 540, 541, 542, 543, 544, 545, 546, 547, 548, 549, 550, 551, 552, 553, 554, 555, 556, 557, 558, 559, 560, 561, 562, 563, 564, 565, 566, 567, 568, 569, 570, 571, 572, 573, 574, 575, 576, 577, 578, 579, 580, 581, 582, 583, 584, 585, 586, 587, 588, 589, 590, 591, 592, 593, 594, 595, 596, 597, 598, 599, 600, 601, 602, 603, 604, 605, 606, 607, 608, 609, 610, 611, 612, 613, 614, 615, 616, 617, 618, 619, 620, 621, 622, 623, 624, 625, 626, 627, 628, 629, 630, 631, 632, 633, 634, 635, 636, 637, 638, 639, 640, 641, 642, 643, 644, 645, 646, 647, 648, 649, 650, 651, 652, 653, 654, 655, 656, 657, 658, 659, 660, 661, 662, 663, 664, 665, 666, 667, 668, 669, 670, 671, 672, 673, 674, 675, 676, 677, 678, 679, 680, 681, 682, 683, 684, 685, 686, 687, 688, 689, 690, 691, 692, 693, 694, 695, 696, 697, 698, 699, 700, 701, 702, 703, 704, 705, 706, 707, 708, 709, 710, 711, 712, 713, 714, 715, 716, 717, 718, 719, 720, 721, 722, 723, 724, 725, 726, 727, 728, 729, 730, 731, 732, 733, 734, 735, 736, 737, 738, 739, 740, 741, 742, 743, 744, 745, 746, 747, 748, 749, 750, 751, 752, 753, 754, 755, 756, 757, 758, 759, 760, 761, 762, 763, 764, 765, 766, 767, 768, 769, 770, 771, 772, 773, 774, 775, 776, 777, 778, 779, 780, 781, 782, 783, 784, 785, 786, 787, 788, 789, 790, 791, 792, 793, 794, 795, 796, 797, 798, 799, 800, 801, 802, 803, 804, 805, 806, 807, 808, 809, 810, 811, 812, 813, 814, 815, 816, 817, 818, 819, 820, 821, 822, 823, 824, 825, 826, 827, 828, 829, 830, 831, 832, 833, 834, 835, 836, 837, 838, 839, 840, 841, 842, 843, 844, 845, 846, 847, 848, 849, 850, 851, 852, 853, 854, 855, 856, 857, 858, 859, 860, 861, 862, 863, 864, 865, 866, 867, 868, 869, 870, 871, 872, 873, 874, 875, 876, 877, 878, 879, 880, 881, 882, 883, 884, 885, 886, 887, 888, 889, 890, 891, 892, 893, 894, 895, 896, 897, 898, 899, 900, 901, 902, 903, 904, 905, 906, 907, 908, 909, 910, 911, 912, 913, 914, 915, 916, 917, 918, 919, 920, 921, 922, 923, 924, 925, 926, 927, 928, 929, 930, 931, 932, 933, 934, 935, 936, 937, 938, 939, 940, 941, 942, 943, 944, 945, 946, 947, 948, 949, 950, 951, 952, 953, 954, 955, 956, 957, 958, 959, 960, 961, 962, 963, 964, 965, 966, 967, 968, 969, 970, 971, 972, 973, 974, 975, 976, 977, 978, 979, 980, 981, 982, 983, 984, 985, 986, 987, 988, 989, 990, 991, 992, 993, 994, 995, 996, 997, 998, 999, 1000.

Approved subject to conditions mentioned in this office stamp. DATE 02/12/22 & Permit No. 02/12/2022.

Ex. Engg/Big Permission Cell/PHAVIA MHADA

07 DEC 22

STAMP OF APPROVAL

Table with 2 columns: Component Type, No. of Units. Rows: LIG Component Type-01, LIG Component Type-02, LIG Component Type-03, LIG Component Type-04.

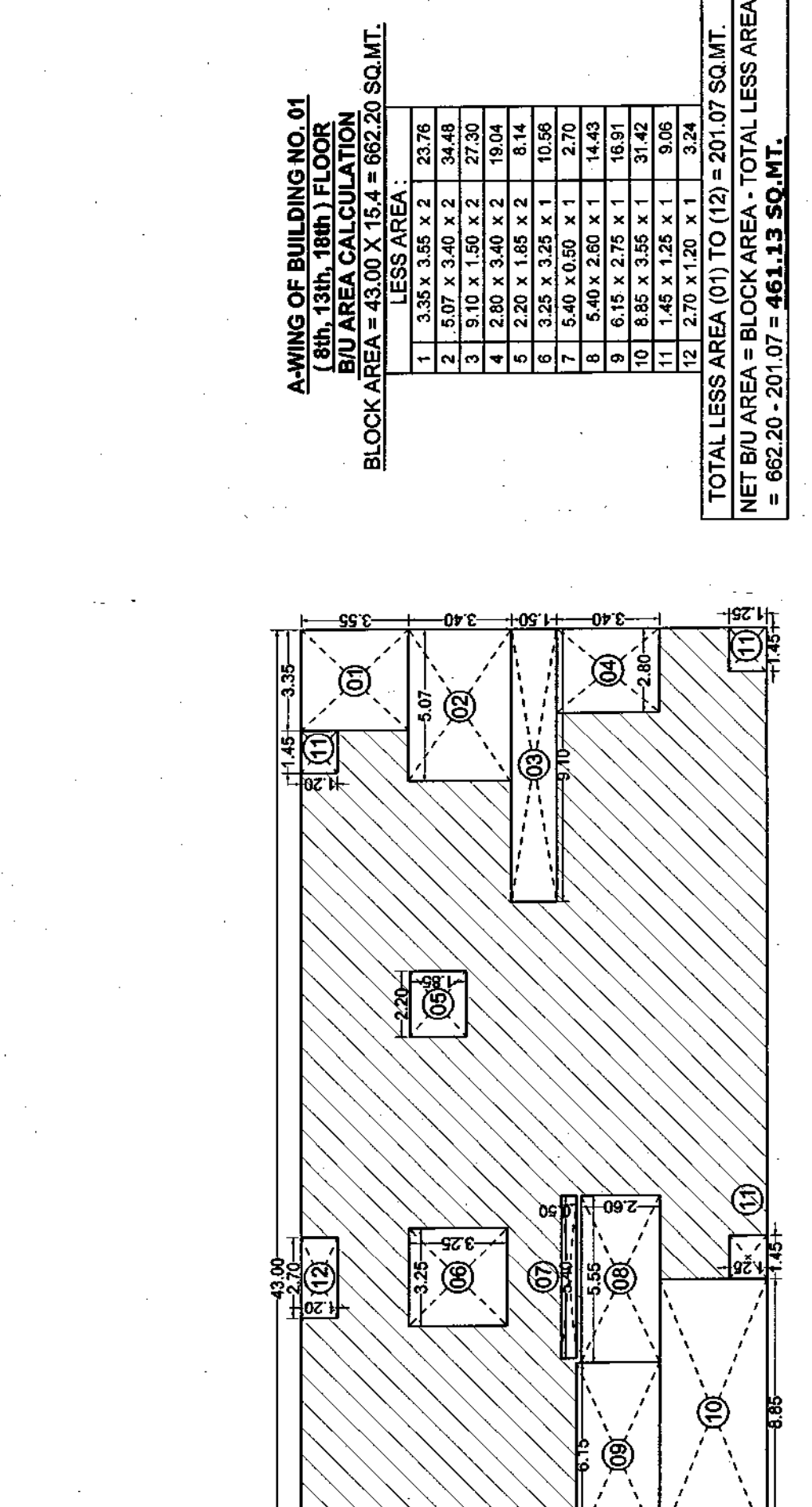

LINE DIAGRAM OF 8th, 13th, 14th to 17th, 19th to 22nd of A - WING OF BLDG. 01 FOR B/U AREA CALCULATION PURPOSE (SCALE 1:200)

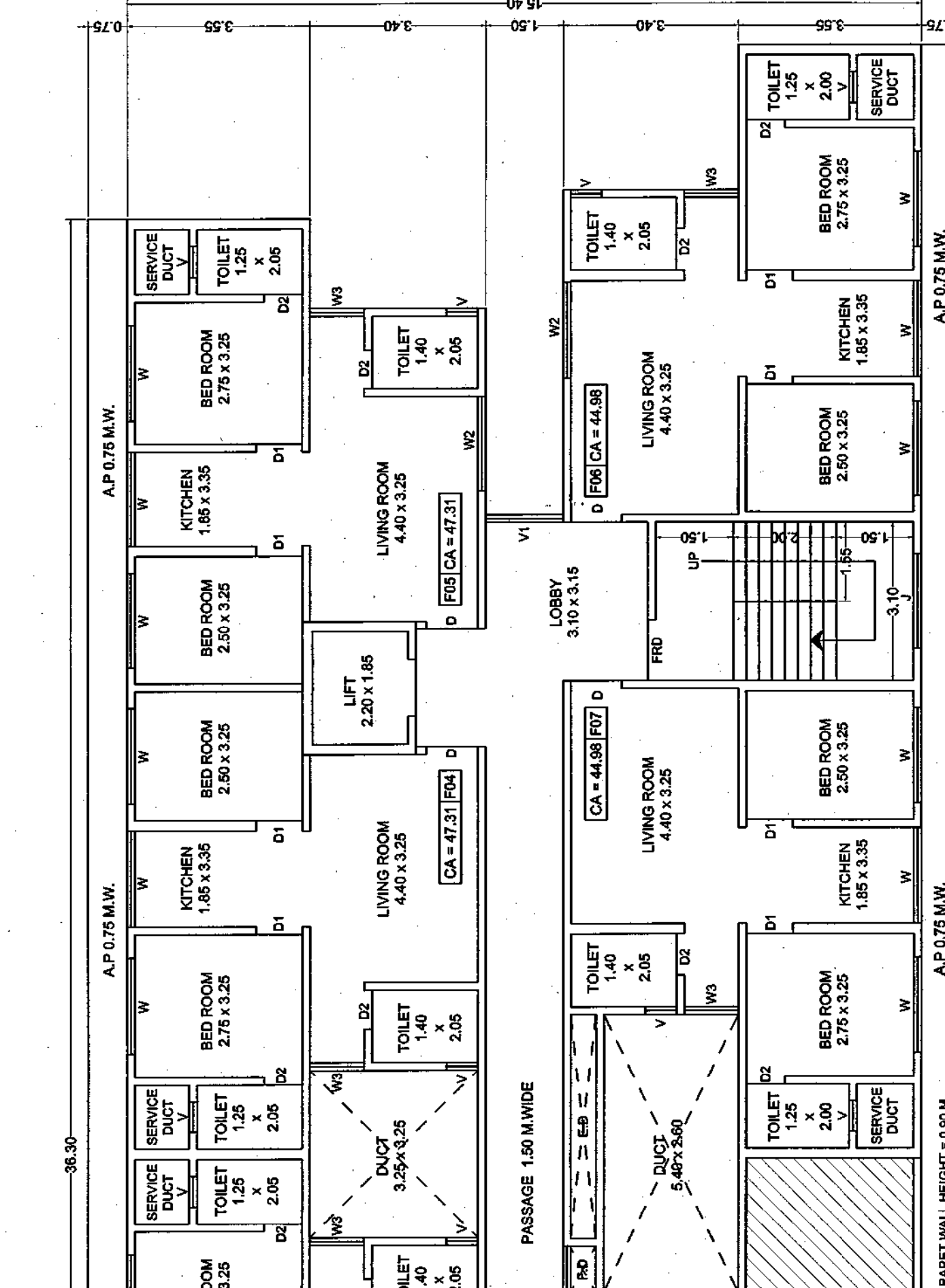

8th, 13th, & 18th FLOOR PLAN OF A - WING OF BLDG NO. 01

PARKING AREA STATEMENT AS PER TABLE NO. 88 (BLDG NO. 01) table with columns: Description, Carpet Area, No. of Units, Car, Scooter, Car, Scooter.

LINE DIAGRAM OF 8th, 13th, 14th to 17th, 19th to 22nd of B - WING OF BLDG. 01 FOR B/U AREA CALCULATION PURPOSE (SCALE 1:200)

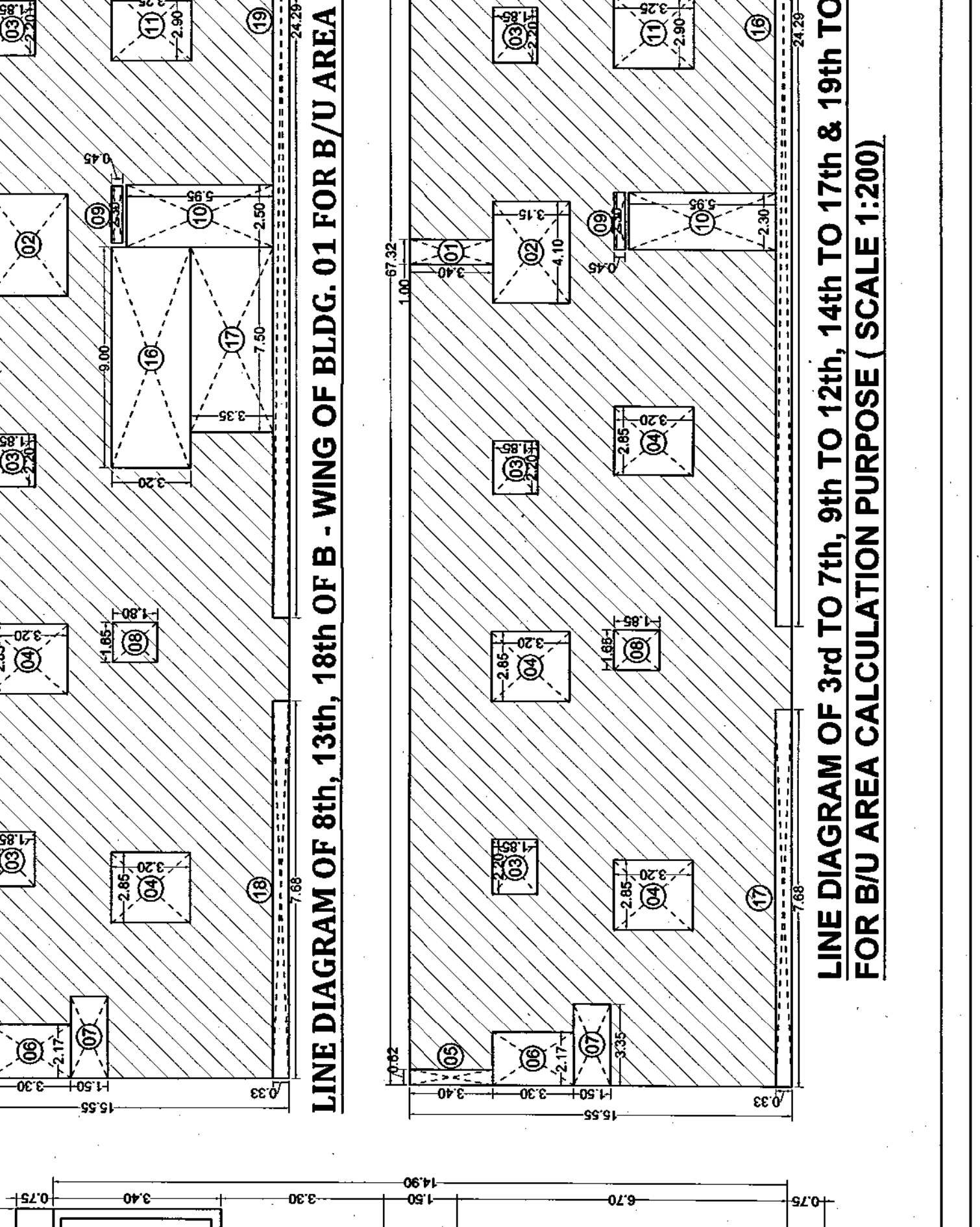

3rd to 7th, 9th to 12th, 14th to 17th, 19th to 22nd FLOOR PLAN OF B - WING OF BLDG NO. 01

Table with 2 columns: Component Type, No. of Units. Rows: LIG Component Type-01, LIG Component Type-02, LIG Component Type-03, LIG Component Type-04.

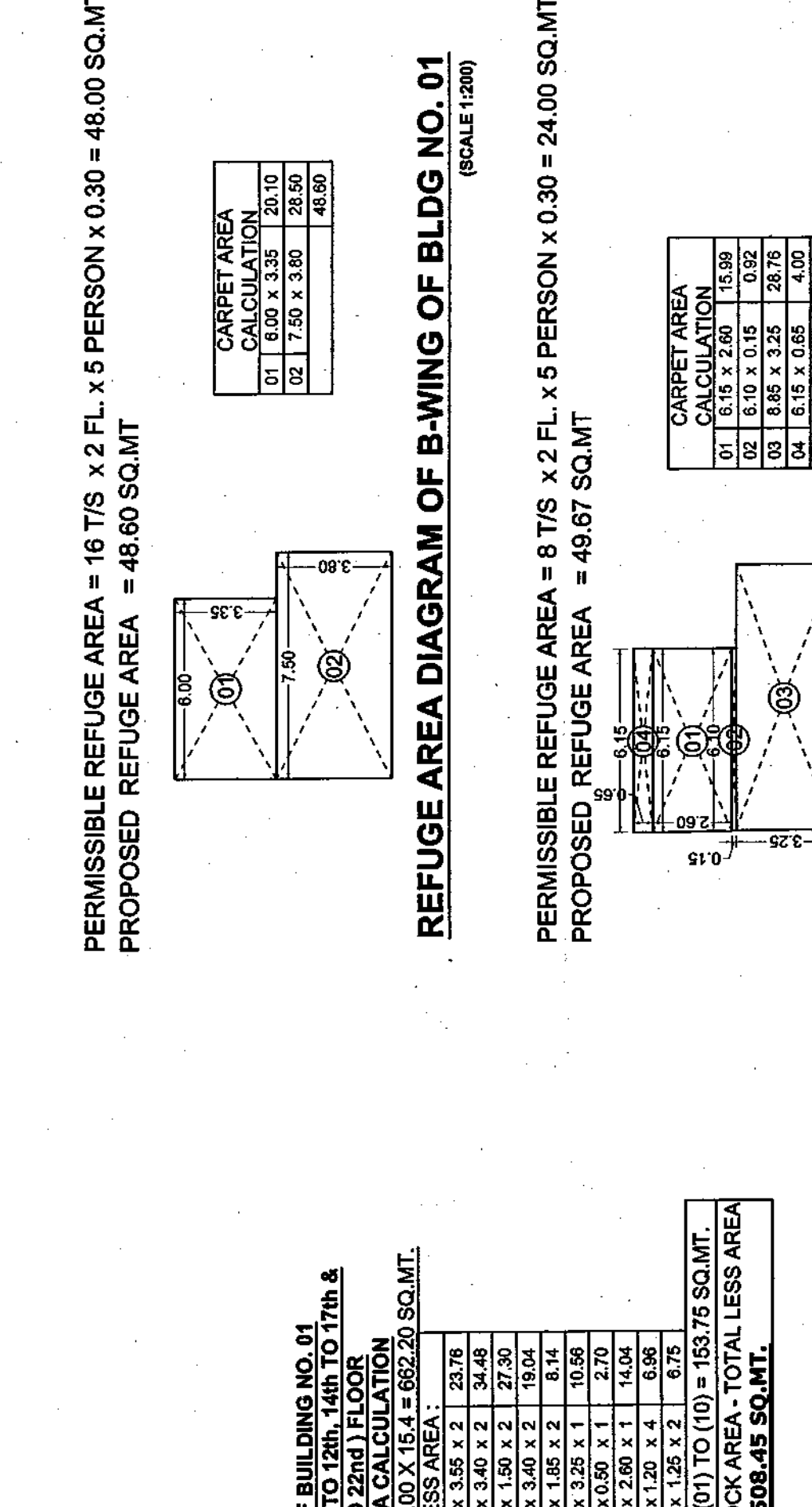

LINE DIAGRAM OF 3rd to 7th, 9th to 12th, 14th to 17th, 19th to 22nd of A - WING OF BLDG. 01 FOR B/U AREA CALCULATION PURPOSE (SCALE 1:200)

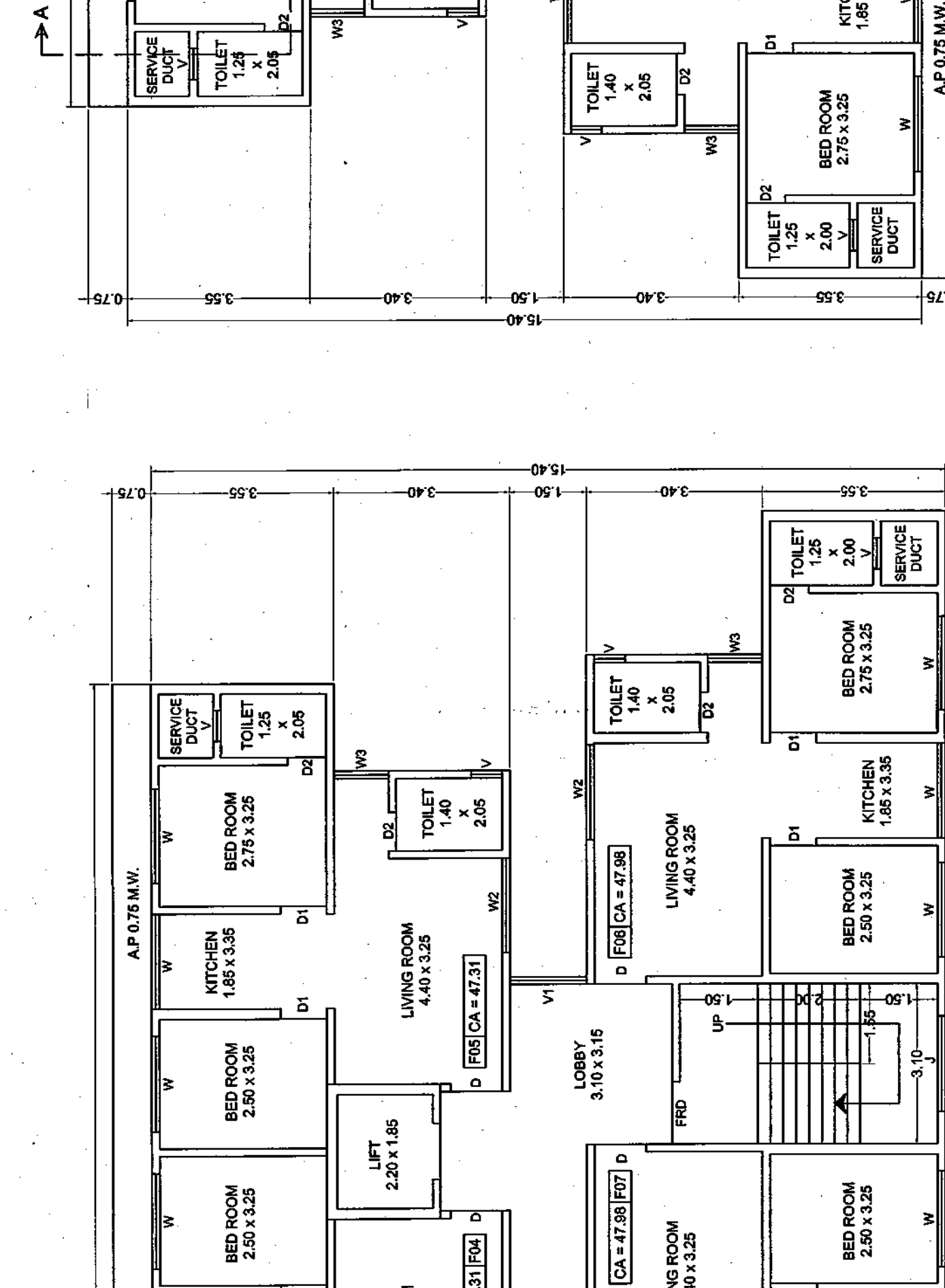

3rd to 7th, 9th to 12th, 14th to 17th, 19th to 22nd FLOOR PLAN OF A - WING OF BLDG NO. 01

PARKING AREA STATEMENT AS PER TABLE NO. 88 (BLDG NO. 01) table with columns: Description, Carpet Area, No. of Units, Car, Scooter, Car, Scooter.

LINE DIAGRAM OF 3rd to 7th, 9th to 12th, 14th to 17th, 19th to 22nd of B - WING OF BLDG. 01 FOR B/U AREA CALCULATION PURPOSE (SCALE 1:200)

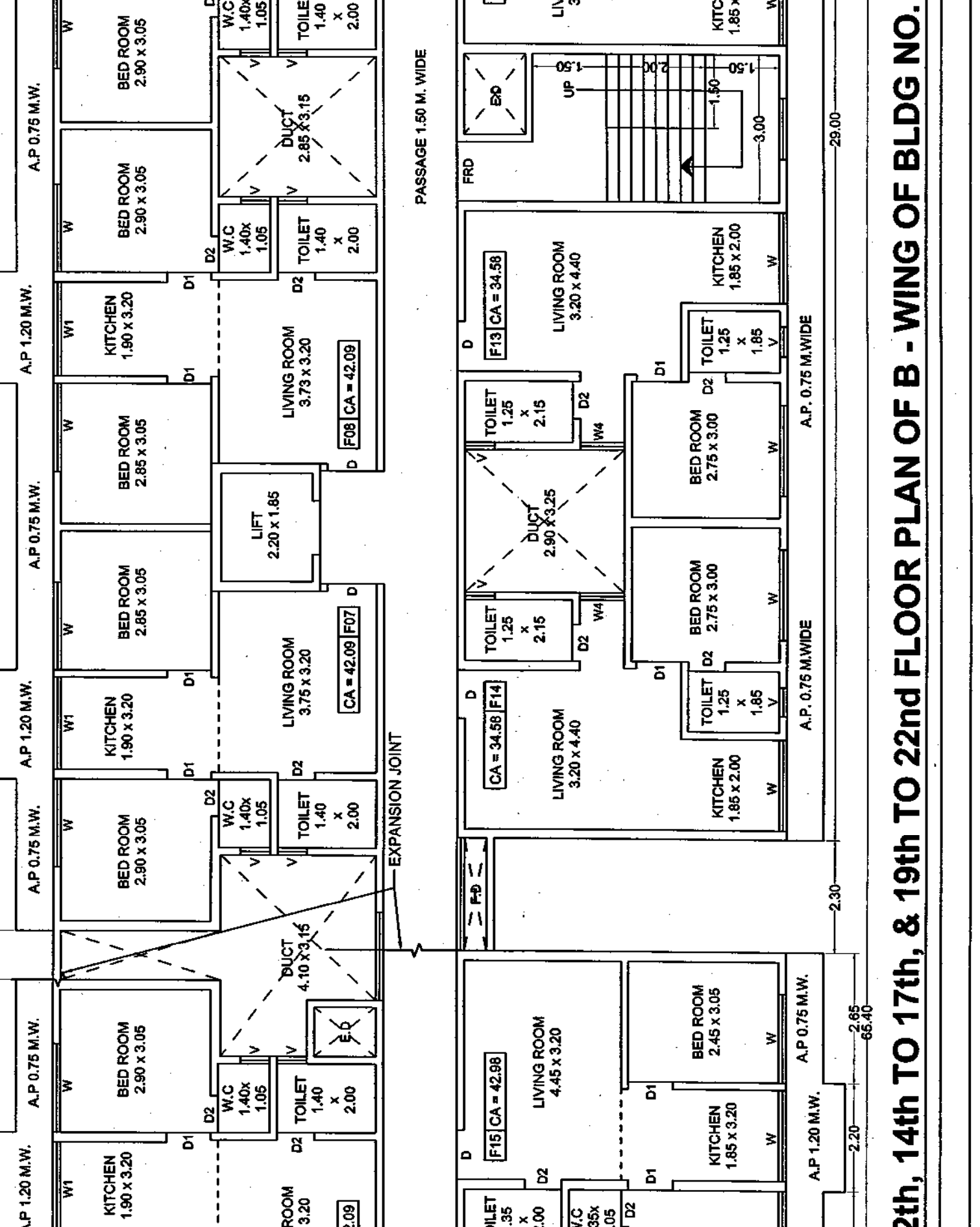

8th, 13th, & 18th FLOOR PLAN OF B - WING OF BLDG NO. 01

Table with 2 columns: Component Type, No. of Units. Rows: LIG Component Type-01, LIG Component Type-02, LIG Component Type-03, LIG Component Type-04.

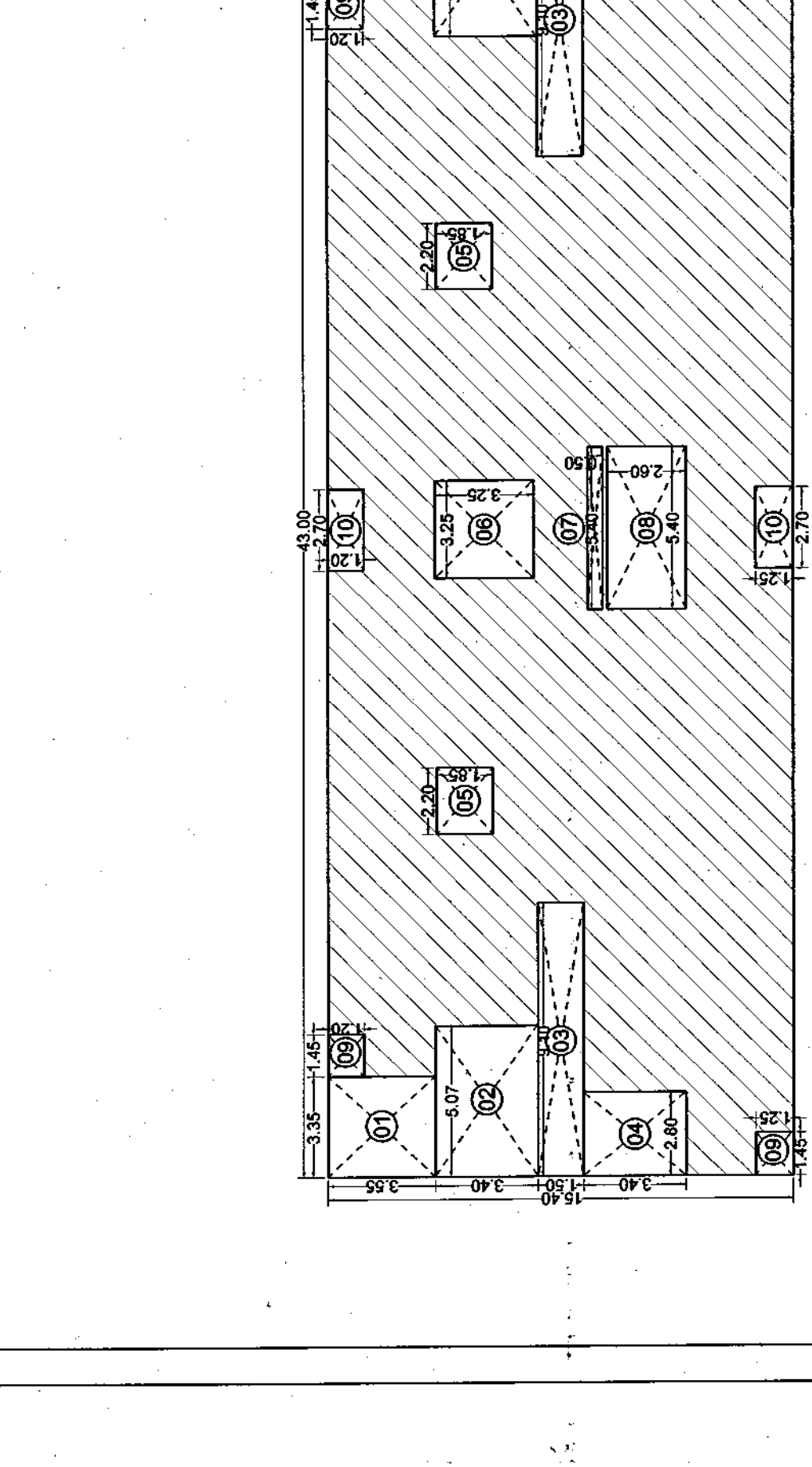

LINE DIAGRAM OF 3rd to 7th, 9th to 12th, 14th to 17th, 19th to 22nd of A - WING OF BLDG. 01 FOR B/U AREA CALCULATION PURPOSE (SCALE 1:200)

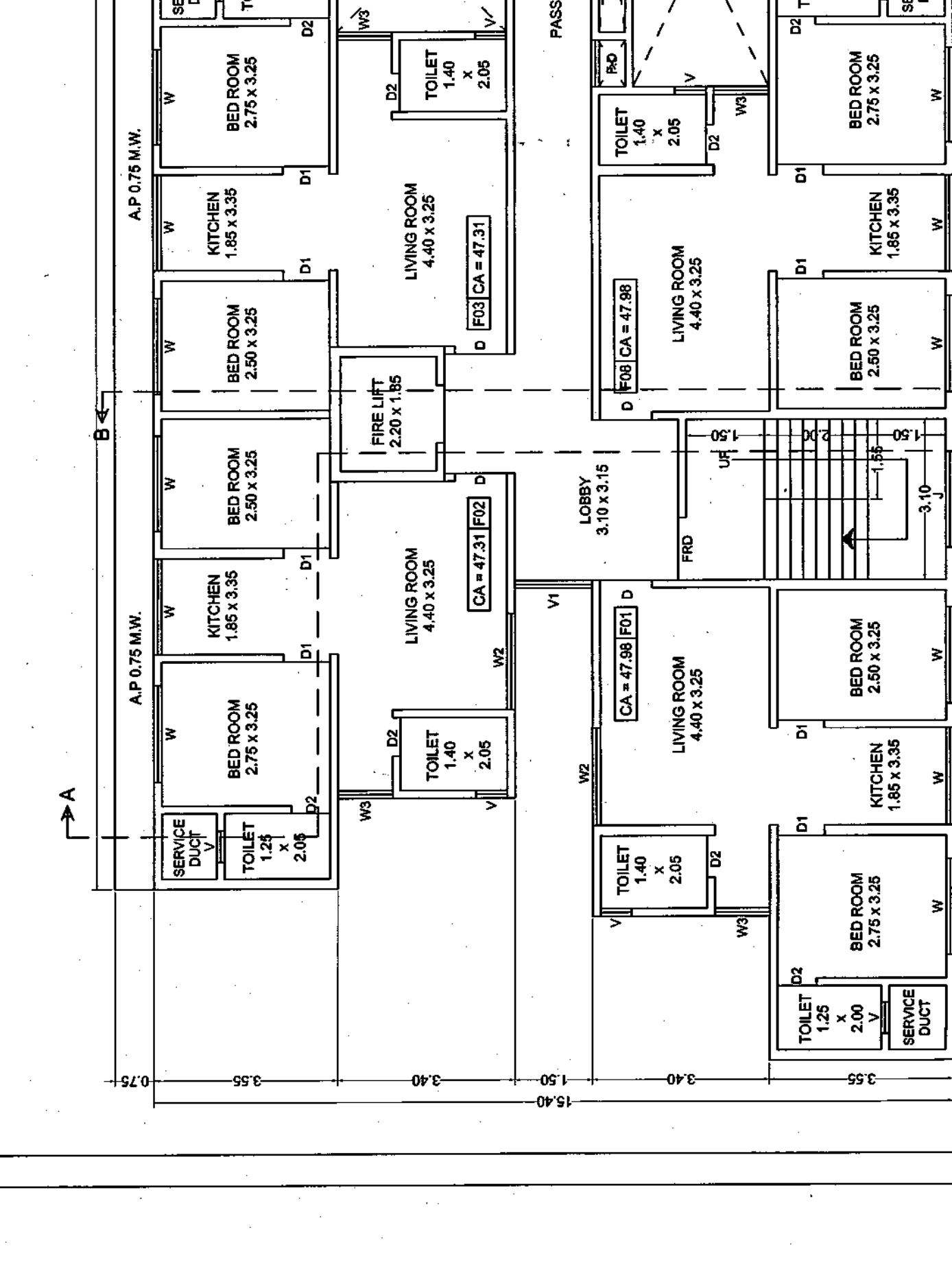

3rd to 7th, 9th to 12th, 14th to 17th, 19th to 22nd FLOOR PLAN OF A - WING OF BLDG NO. 01

PARKING AREA STATEMENT AS PER TABLE NO. 88 (BLDG NO. 01) table with columns: Description, Carpet Area, No. of Units, Car, Scooter, Car, Scooter.

LINE DIAGRAM OF 3rd to 7th, 9th to 12th, 14th to 17th, 19th to 22nd of B - WING OF BLDG. 01 FOR B/U AREA CALCULATION PURPOSE (SCALE 1:200)

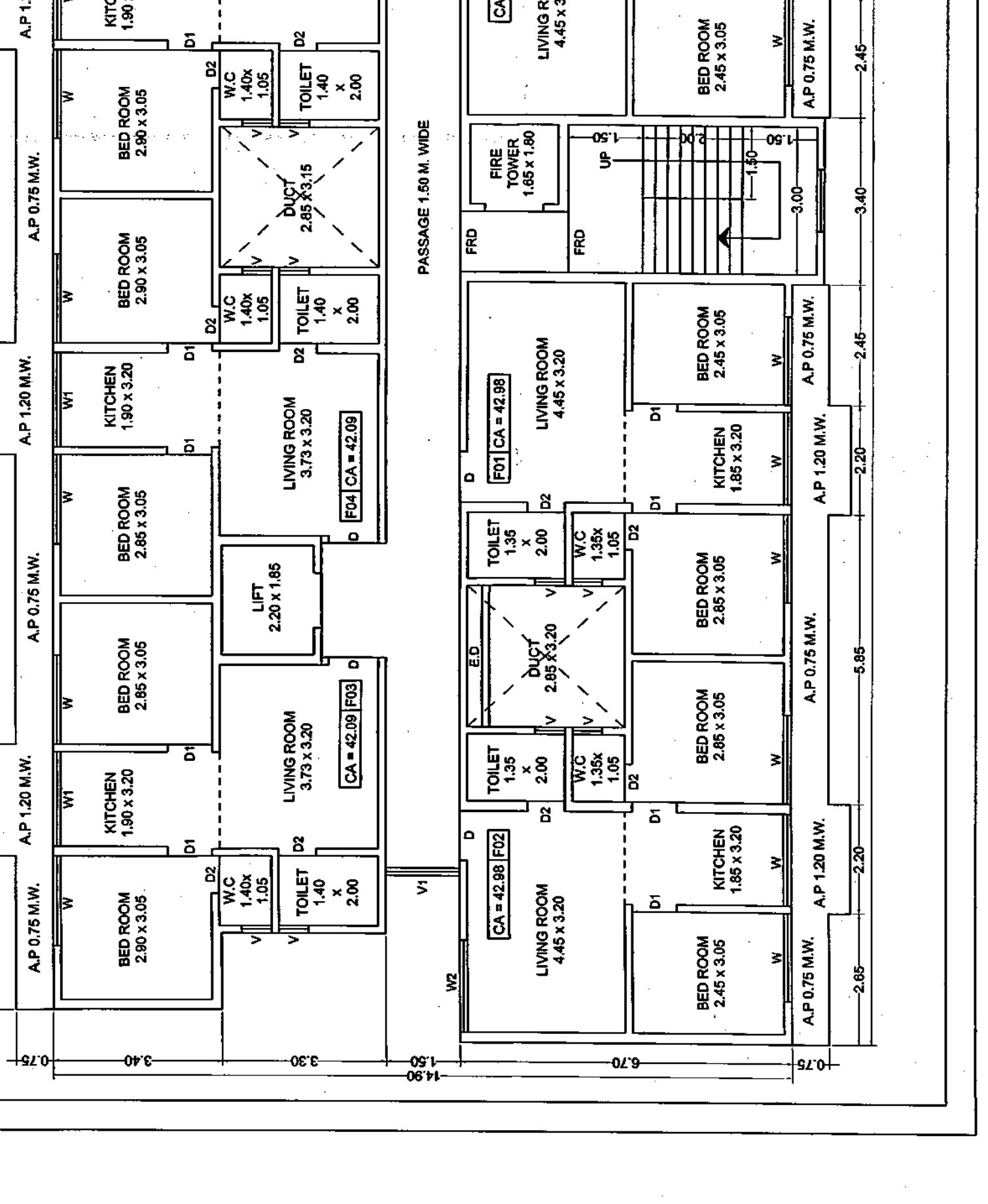

8th, 13th, & 18th FLOOR PLAN OF B - WING OF BLDG NO. 01

NET BUILDING AREA - TOTAL LESS AREA = 106.81 - 187.09 = 859.44 SQ.MT.

NET BUILDING AREA - BLOCK AREA - TOTAL LESS AREA = 106.81 - 187.09 = 859.44 SQ.MT.

NET BUILDING AREA - BLOCK AREA - TOTAL LESS AREA = 106.81 - 187.09 = 859.44 SQ.MT.

NET BUILDING AREA - BLOCK AREA - TOTAL LESS AREA = 106.81 - 187.09 = 859.44 SQ.MT.

NET BUILDING AREA - BLOCK AREA - TOTAL LESS AREA = 106.81 - 187.09 = 859.44 SQ.MT.

NET BUILDING AREA - BLOCK AREA - TOTAL LESS AREA = 106.81 - 187.09 = 859.44 SQ.MT.

NET BUILDING AREA - BLOCK AREA - TOTAL LESS AREA = 106.81 - 187.09 = 859.44 SQ.MT.

NET BUILDING AREA - BLOCK AREA - TOTAL LESS AREA = 106.81 - 187.09 = 859.44 SQ.MT.

NET BUILDING AREA - BLOCK AREA - TOTAL LESS AREA = 106.81 - 187.09 = 859.44 SQ.MT.

NET BUILDING AREA - BLOCK AREA - TOTAL LESS AREA = 106.81 - 187.09 = 859.44 SQ.MT.

NET BUILDING AREA - BLOCK AREA - TOTAL LESS AREA = 106.81 - 187.09 = 859.44 SQ.MT.