

**PROPOSED SITE**



LOCATION PLAN SCALE 1:10000

**PARKING STATEMENT (AS PER TABLE NO. 88)**

NO	TYPE	TOTAL FLAT	REQUIRED PARKING		PROVIDED PARKING	
			CAR	SCOOTER	CAR	SCOOTER
RESIDENTIAL	ABOVE 80 SQ.M. BUT LESS THAN 150.00 Sq.m.	26	26	78		
+ 5% VISITORS			1	4	31	95
COMMERCIAL	Mercantile	330.36	8	24		
<b>TOTAL</b>			<b>35</b>	<b>106</b>		
FOR ( NASHIK ) NMC (0.80)			31	95		

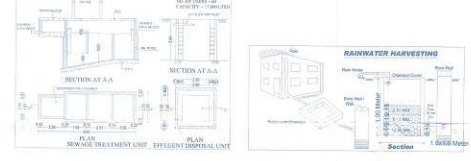

STAMP APPROVAL

**APPROVED**  
 The Plans amended in .....  
 As per the conditions mentioned in the accompanying commencement Certificate No. dated 13/07/2021  
 22/07/2021  
 Executive Engineer  
 TOWN PLANNING  
 Nashik Municipal Corporation  
 Nashik

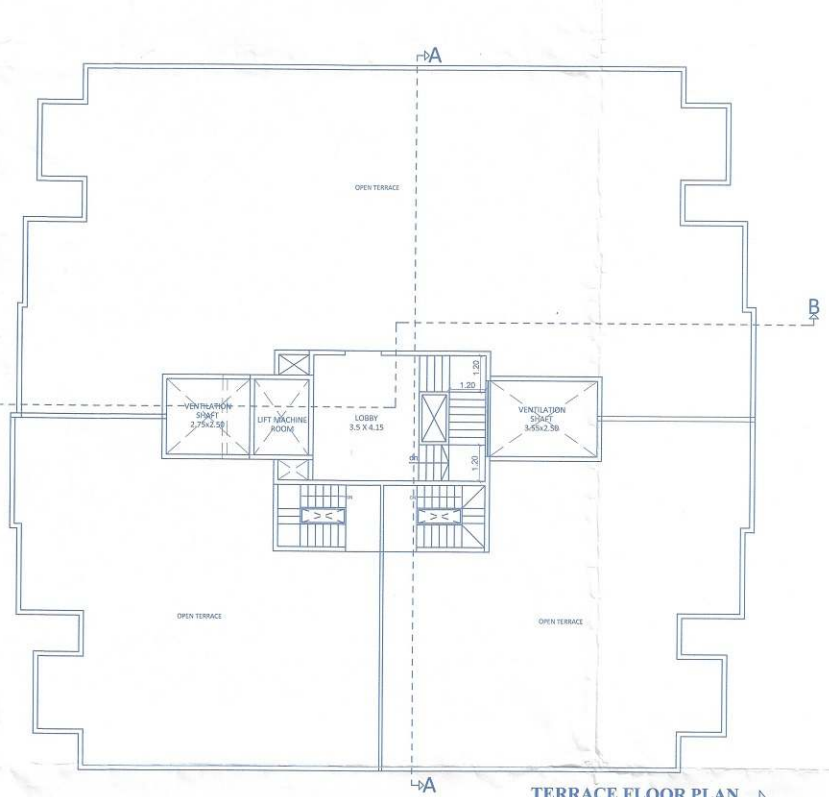

TERRACE FLOOR PLAN SCALE 1:100

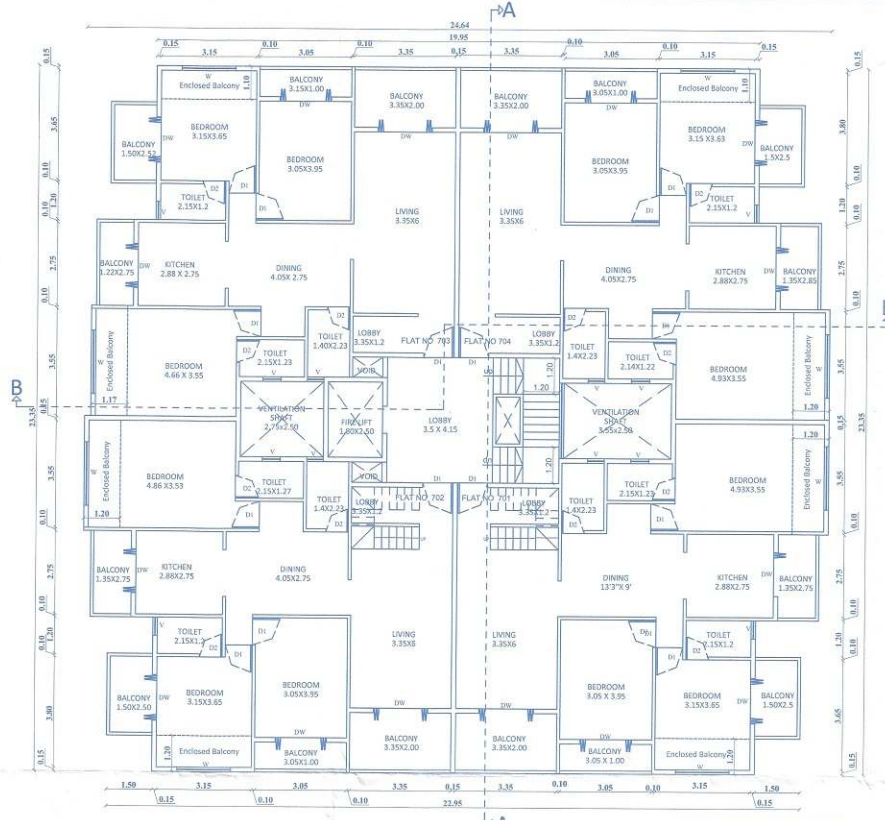

7TH FLOOR PLAN SCALE 1:100

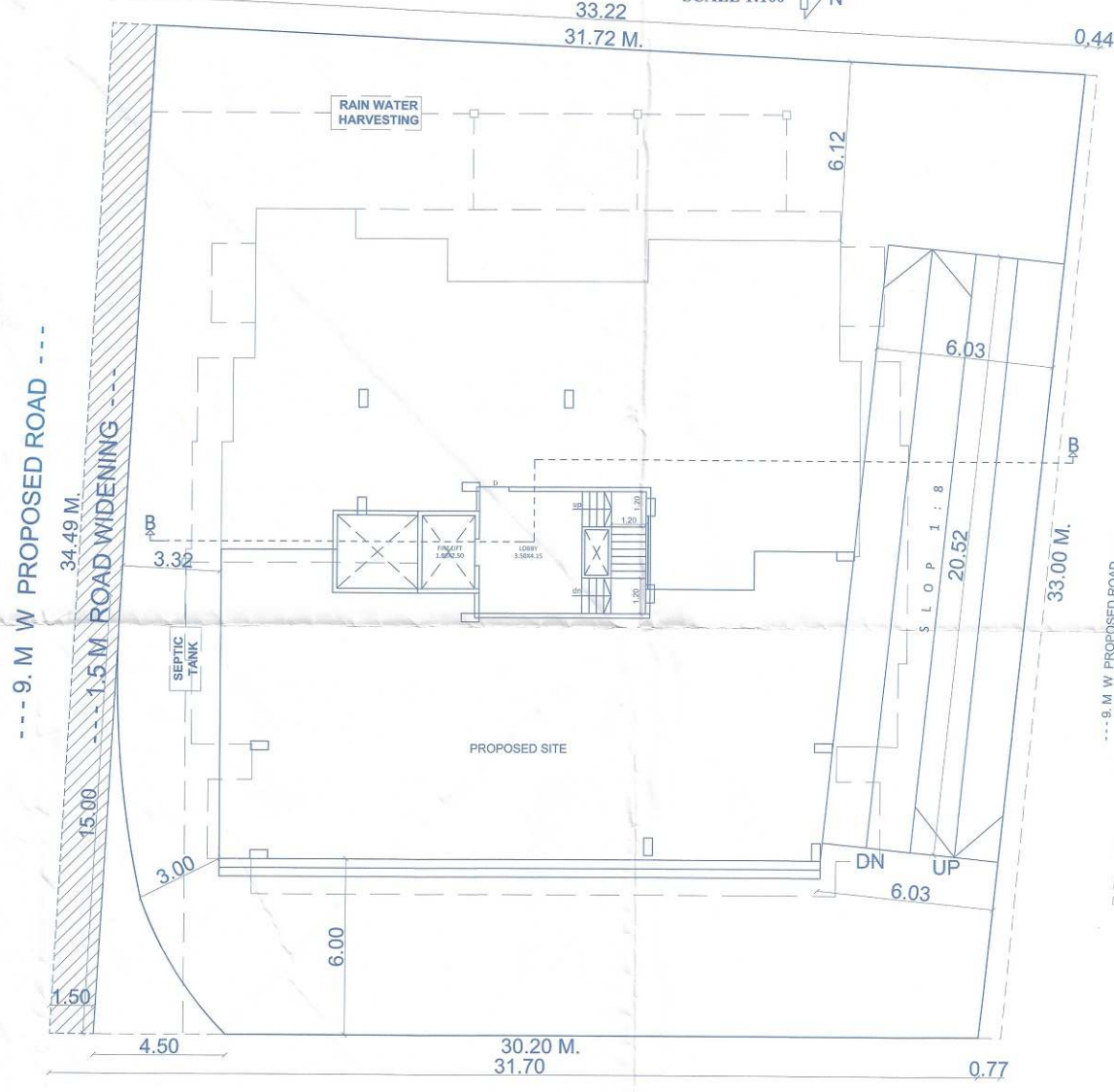

SITE PLAN SCALE 1:100

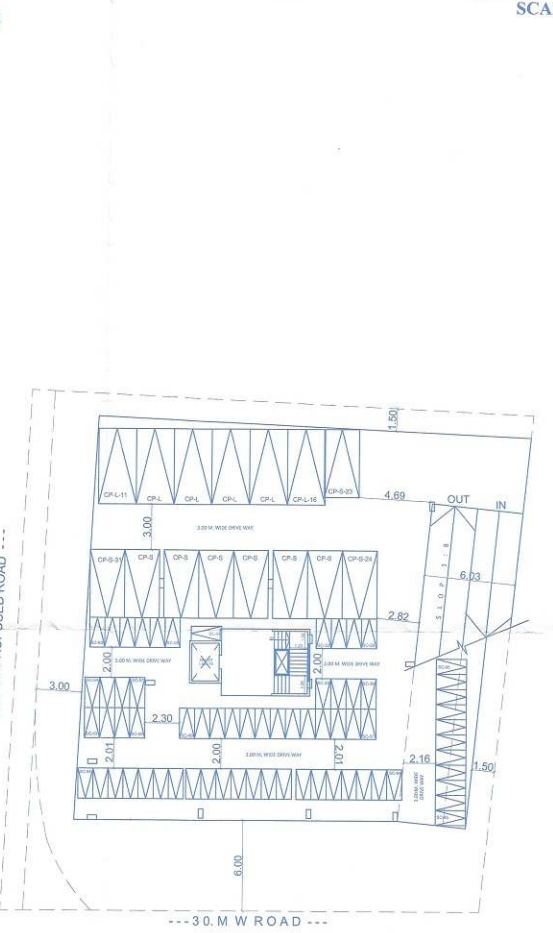

BASEMENT FLOOR PLAN SCALE 1:200

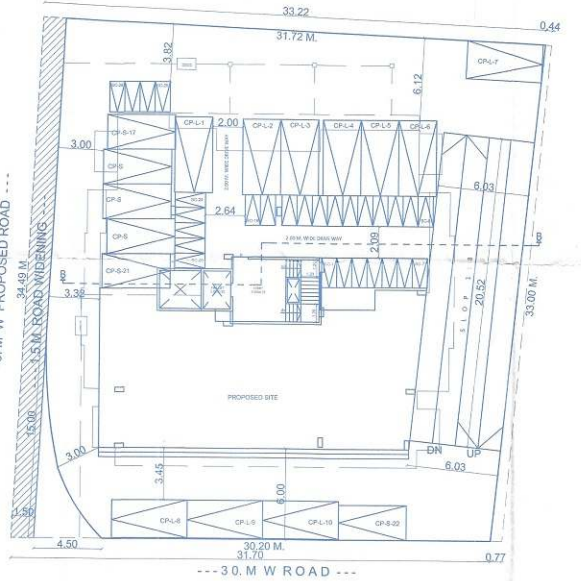

PARKING PLAN SCALE 1:200

- NOTE (AS PER CLAUSE 22.18) :-
- 1. Plot Line
  - 2. Existing Street
  - 3. Future Street
  - 4. Drainage & Sewage Work
  - 5. Proposed Work

Certified that the land under reference was surveyed by me on 20/02/2021 and dimensions of sides etc. of the land stated on plan are measured on site and the area so worked out tallies with the area stated in document of Ownership / T.P. Scheme Records / Land Records Department / City Survey Records.

Architect's Signature

OWNER'S DECLARATION

I / We undersigned hereby confirm that I/We would abide by plans sanctioned by Nashik Municipal Corporation. I / We would execute the structure as per sanctioned plans. Also I/We would execute the work under supervision of proper technical person so as to ensure the quality and safety at the work site.

Prabhat Developers  
 Owners's Signature

Owner's Name & Signature  
 Prabhat Developers  
 M/S. PRABHAT DEVELOPERS  
 A PARTNERSHIP FIRM  
 ENGINEERS SIGN  
 ER. SUDARSHAN ANAWDE  
 ARCHITECTS SIGN  
 AR. DARSHAN P. SANCHETI

**PDP Architects.**  
 Ar. PRATIK V. SURANA.  
 Ar. DARSHAN P. SANCHETI.  
 Ar. PRAMIT V. BURAD.  
 2nd floor, Gajanan Annex, Adj. to Magnum Hospital, College Road, Nashik-422002  
 Tel - 9637910529, 9422284054, 9881822226  
 email: pdparchitecture@gmail.com

DRAWN BY : SBM DATE = 14-07-2021  
 CHECKED BY : PVB SCALE = 1 : 100