

STAMP OF DATE OF RECEIPT OF PLANS

STAMP OF APPROVAL OF PLANS

FULL OCCUPATION FOR RESI. BLDG NO-1 "ATLANTIS" WING - C COMPRISING OF 2 LEVEL BASEMENTS + STILT+ 1ST TO 4TH FLR. PART PODIUM & PART RESI. + 5TH TO 28TH UPPER FLOORS IS HEREBY GRANTED SUBJECT TO CONDITION MENTIONED IN THIS OFFICE LETTER NO. CE/192 /BPES/AS

AVINASH GORAKSH TAMBWAG H

E.E. (B.P.) E.S.-II

PRASAD RAJARA M SUTAR

S.E. (B.P.) S / W

JAYESH CHHAGAN DUSANE

A.E. (B.P.) S & T

CONTENTS OF SHEET

TYPICAL FLOOR PLAN  
REFUGE FLOOR PLAN (8TH, 15TH & 22ND FLR.)  
TERRACE FLOOR PLAN

DESCRIPTION OF PROPOSAL & PROPERTY

RESIDENTIAL BLDG.NO-1 "ATLANTIS" IN SECTOR -V, ON PLOT BEARING OLD C.T.S. Nos. 10B,11B,5,14B,14C,16A,17,18,19 & 20A (ALL PT.) & NEW C.T.S.No. 10B/4 (PT.) OF VILLAGE- POWAI, "S" WARD, MUMBAI.

NAME OF OWNER & SIGNATURE

Surendra Lakhmal Hiranandani  
Digitally signed by Surendra Lakhmal Hiranandani  
Date: 2019.02.11 12:05:48 +05'30'

SHRI. SURENDRA HIRANANDANI C.A. TO OWNERS

JOB NO. DATE NAME, ADDRESS & SIGN OF ARCHITECT

DRG.NO. SCALE SUHAS PURUSHOTTAM JOSHI  
Date: 2019.02.11 11:49:17 +05'30'

ARCHITECT SUHAS JOSHI  
OLYMPIA, CENTRAL AVENUE, HIRANANDANI BUSINESS PARK, POWAI, MUMBAI-400076

NOTE:- ALL EXTERNAL WALLS OF LIVING, BED & KITCHEN ARE 0.16 M THK. REFER INT. WALL THICKNESS OF FLAT NO 6 FOR ALL FLATS.

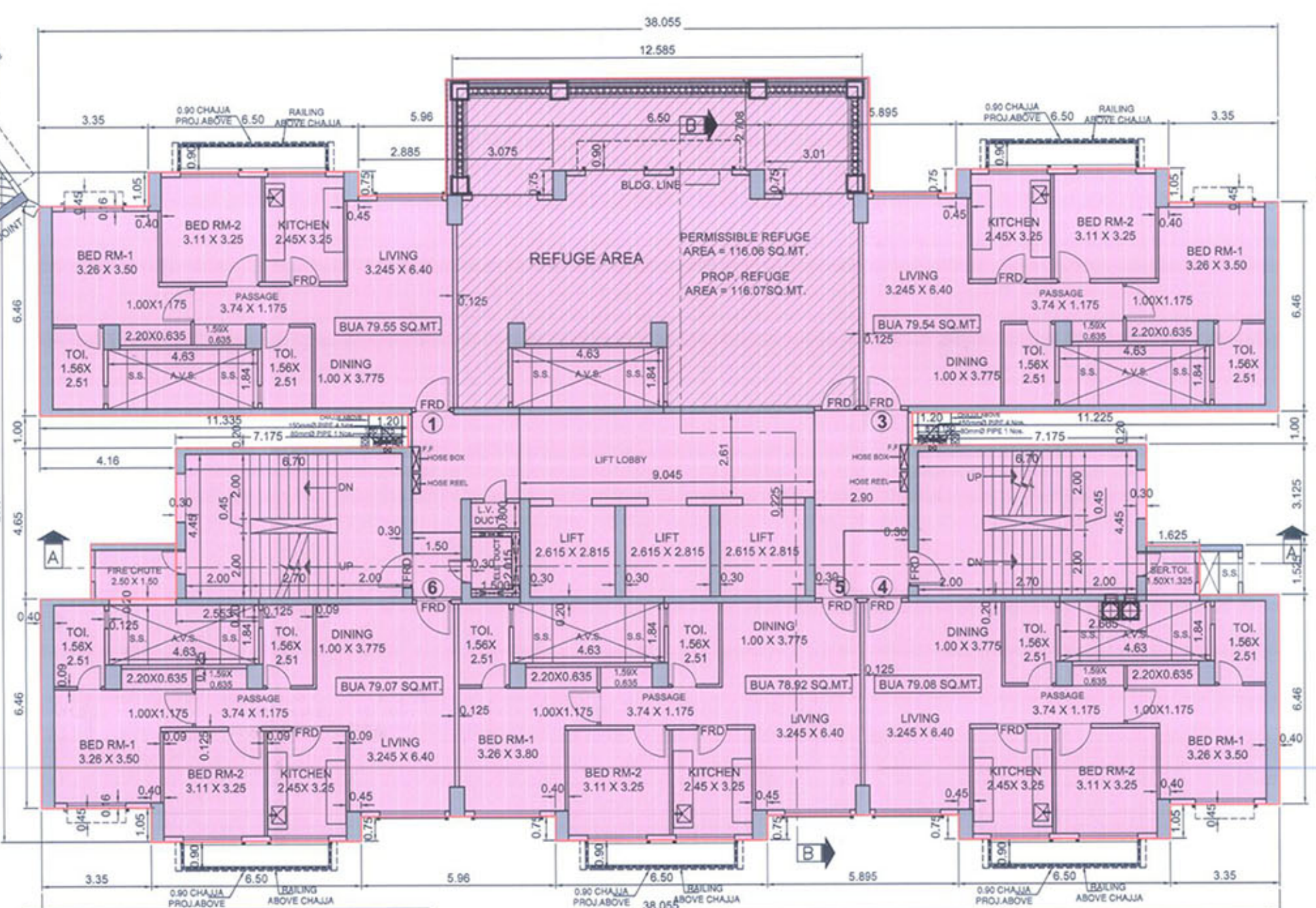

WING-C REFUGE FLOOR PLAN (8TH, 15TH & 22ND FLR.)

NOTE:- ALL EXTERNAL WALLS OF LIVING, BED & KITCHEN ARE 0.16 M THK. REFER INT. WALL THICKNESS OF FLAT NO 6 FOR ALL FLATS. NIB 0.1X0.1 M IS IN PLASTER = 48 Nos./flr. PIER 0.625X0.15 M FROM 26TH TO 28TH FLR. = 36 Nos. BAND 0.125 M X 14.92 M ON 4TH FLR. IS IN PLASTER BAND 0.175 M X 23.84 M ON 6TH FLR. IS IN PLASTER

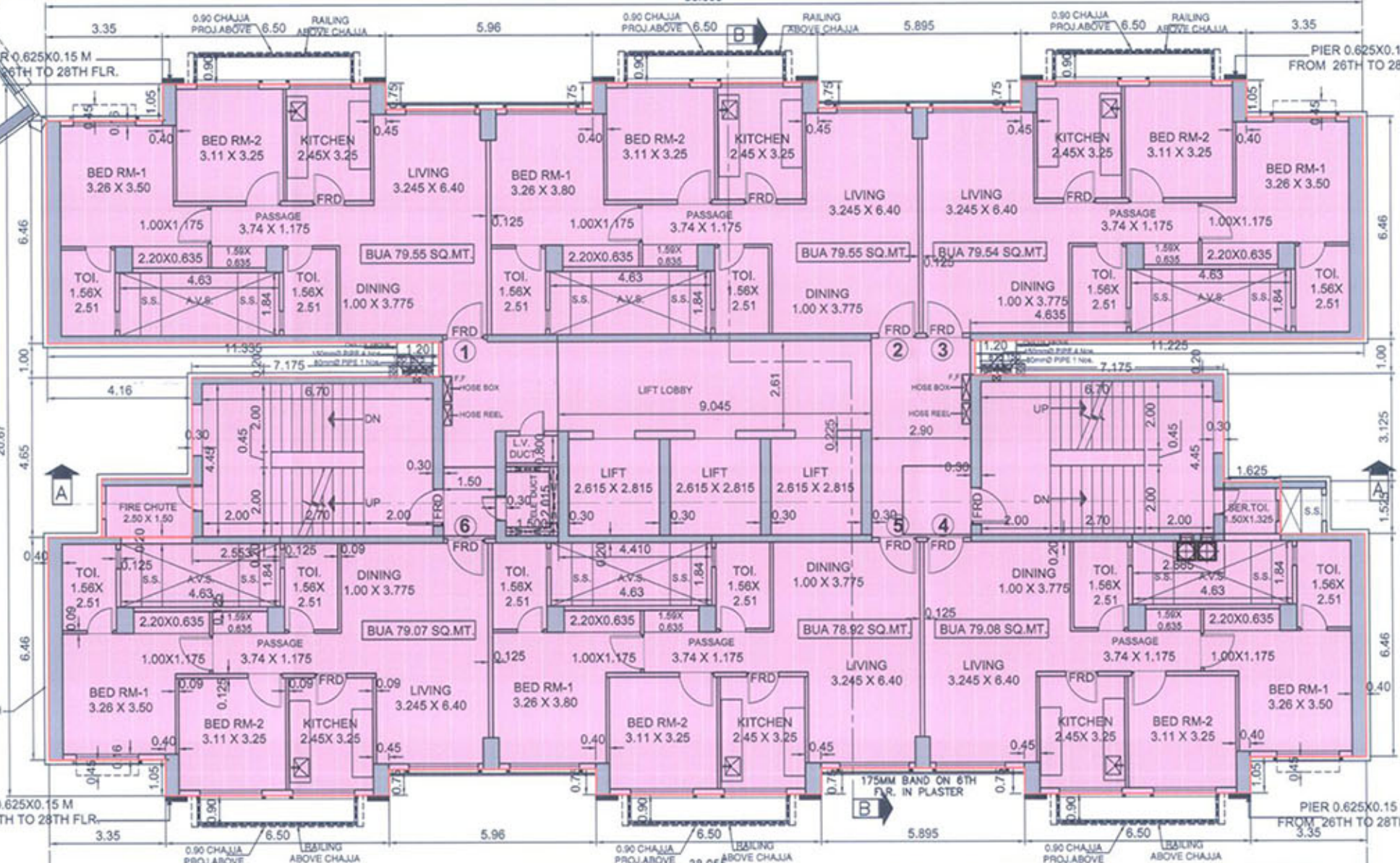

WING-C TYPICAL FLOOR PLAN (4TH TO 7TH, 9TH TO 14TH, 16TH TO 21ST, 23RD TO 28TH FLR.)

NOTE:- ELEVATIONAL PIERS AREA ADD IN F.S.I (WING C)  
1) PIER FROM 26TH TO 28TH FLR.  
PIERS AREA = 0.625 X 0.15 X 12 Nos. X 3 FLR = 3.38 SQ.MT

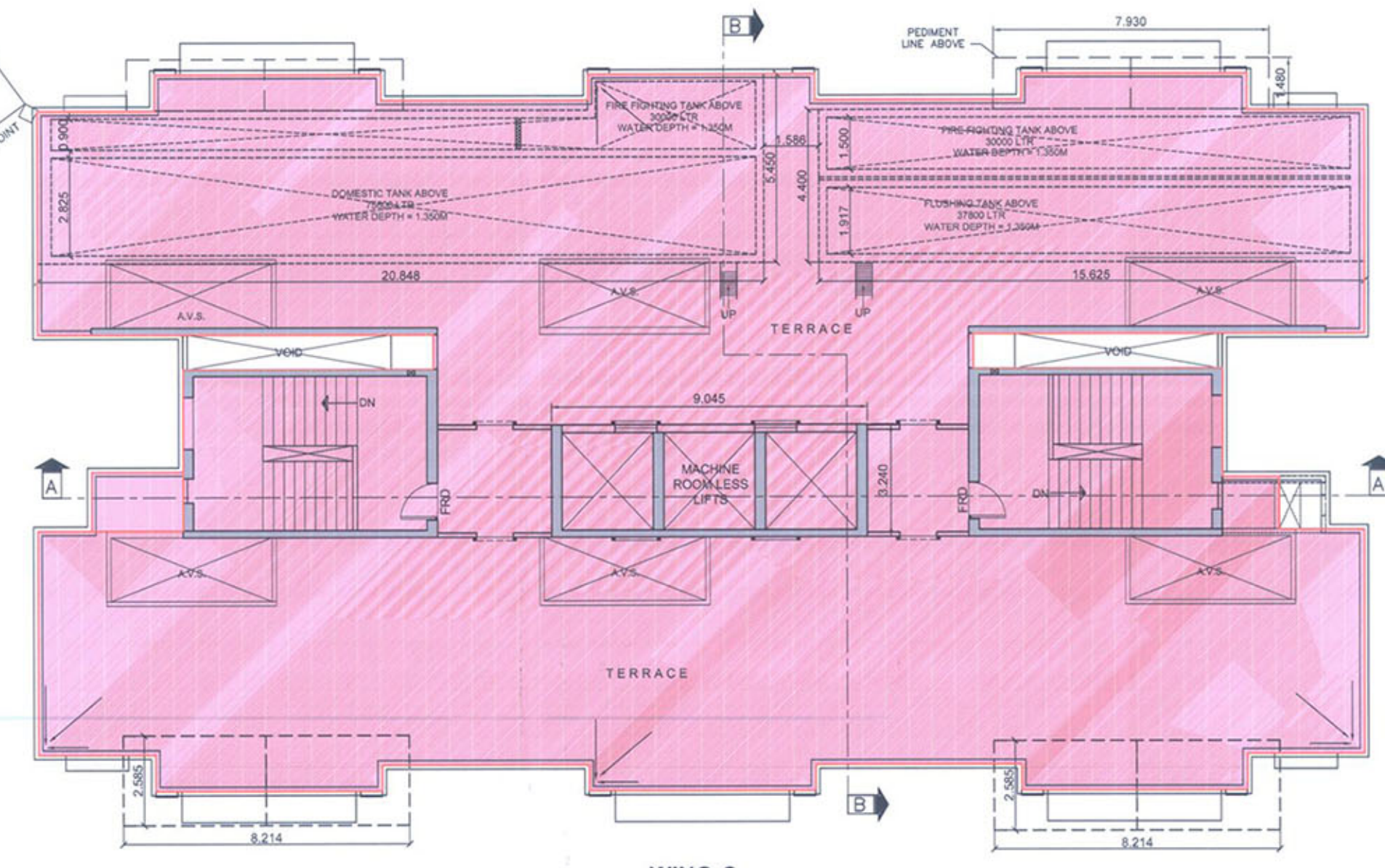

WING-C TERRACE FLOOR PLAN

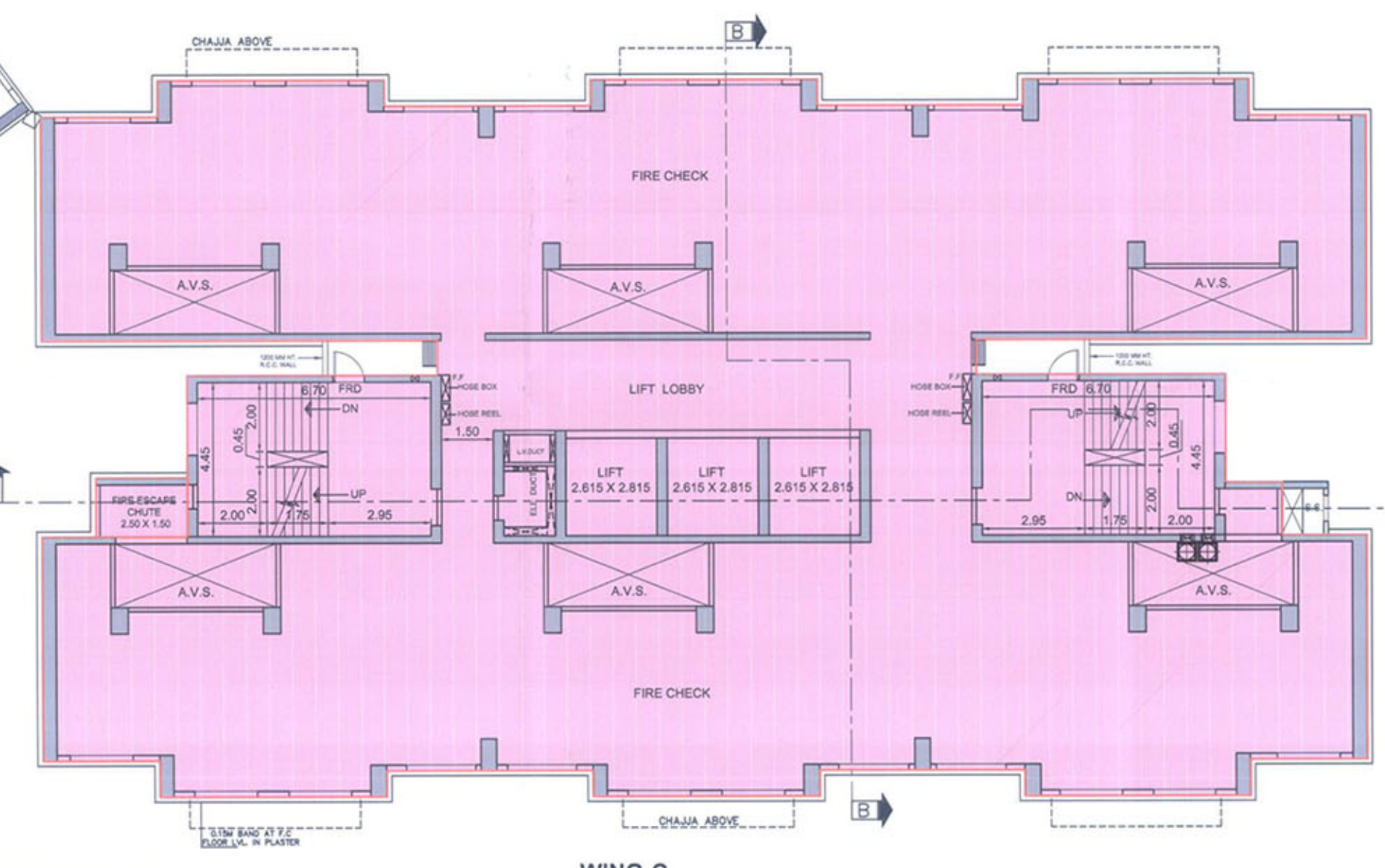

WING-C FIRE CHECK FLOOR PLAN ABOVE 22ND FLOOR @ 71.55 M LVL.