

Case Type - Under Construction

Vastukala Consultants India Pvt. Ltd. - Property Details Format

Bank Name - U.B.I

Branch Name - IDA

Date of Visit - 17-8-2023

Site Engineer Name - Akash Mourya

Name of client - Girind Vishwakarma

(Residential Plot, Flat, Shop & Office)

Flat / Office / Shop No -

Floor -

Wing -

Name of the building -

Composition of flat / office - (1 BHK - 2 BHK - 3 BHK), No. of lift -

Total No. of Wing -

Boundaries - As per Site

North	Plot of Jagdeesh	
South	Road	
East	other Plot	
West	Plot of Manoj Bedani	

Total Nos. of Floor in the building -

No. of flat / units per floor -

ADD. - Shree Ram Talawali

Plot Size - ~~5000~~ 5000 sq.ft.

Floor of Building -

Area Calculation: -

Broker Name & Number

Unit Value -

Rate in Sq.Ft. -

Common Information

Year of construction -

Landmark - back of Shreeji International School

Property occupied by - Owner/ Tennant/ vacant Name of Tenant: -

Contact No.

Tenure Period -

Type of Parking on ground floor - Open / Stilt / Podium / Basement

Source of Water Supply - Boring

Type of Sewerage System - Septic Tank / Sewerage Line

Type of Finishing in compound area -

Contact person's name and relationship with property - owner

Mobile No -

Type of road -

Width -

Property - Corner / Intermittent

External photographs / Drop Pin Photo / Internal Photographs / Engineer Selfie with contact person

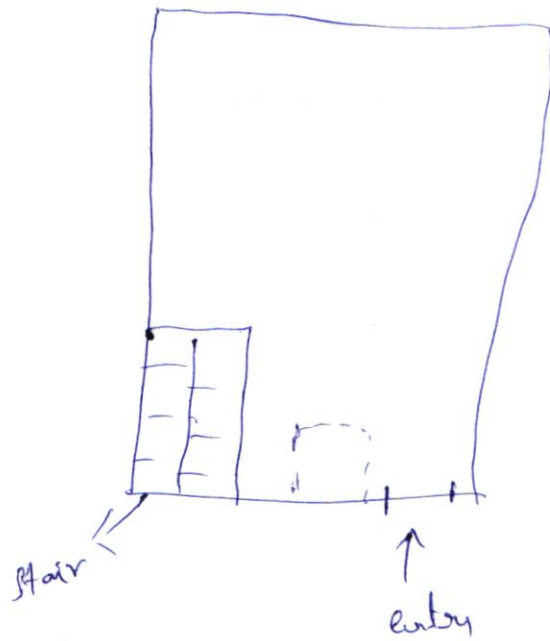

Recoma of All Bames
Bhanvansya