

आयकर विभाग
INCOME TAX DEPARTMENT



भारत सरकार
GOVT. OF INDIA

TEJAS TIKLE

CHANDRASHEKHAR TIKLE

24/05/1994

Permanent Account Number

BAZPT5649A

Signature



APPLICATION FORM



भारत सरकार
GOVERNMENT OF INDIA



आधार



Tejas Tikle
DOB: 24/05/1994
MALE

5710 8102 6107
VID : 9111 5260 5932 8705



भारतीय विरिष्ट पहचान प्राधिकरण
INDIAN IDENTIFICATION AUTHORITY OF INDIA



AADHAAR

Address :

Mkan N 494, Ward N 13, 07 N Get,
Nepanagar, Burhanpur,
Madhya Pradesh - 450221

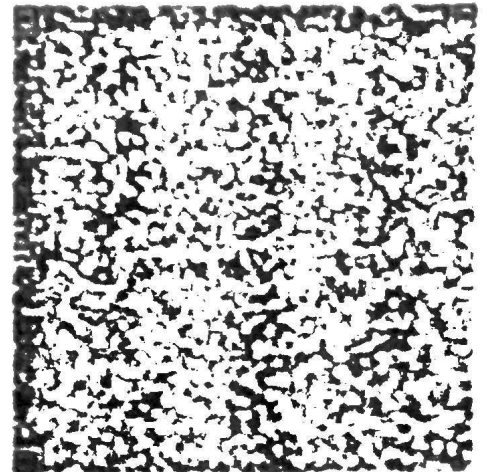

1947



help@uidai.gov.in



www.uidai.gov.in



भारतीय विजिण्ट ओकळ प्राधिकरण
UNIQUE IDENTIFICATION AUTHORITY OF INDIA

डॉ. सुश्री सुश्री शिंदे
 घोडमारे, B-101, Riddhi Shidhi
 Heritage, Sector-13, Near NHP
 School, Andh, Near Mumbai, Andh
 S.O. Thane Maharashtra, 400708

Address: D/O Suresh Narayan
 Ghodmare, B-101, Riddhi Shidhi
 Heritage, Sector-13, Near NHP
 School, Andh, Near Mumbai, Andh
 S.O. Thane Maharashtra, 400708



1947
 1800 180 1947



help@uidai.gov.in



www.uidai.gov.in



PO Box No 1947,
 Bengaluru-560 004



भारत सरकार
GOVERNMENT OF INDIA



श्री श्री सुश्री सुश्री
 Shruti Suresh Ghodmare

जन्म वर्ष / Year of Birth : 1991
 लिंग / Female

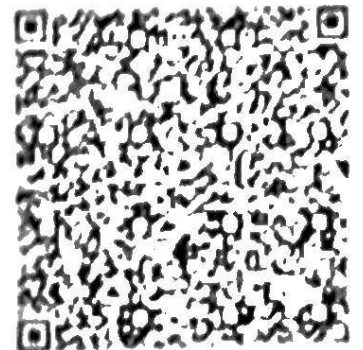

3657 3638 7795

आधार — सामान्य माणसाचा अधिकार



भारतीय विशिष्ट ओळख प्राधिकरण
UNIQUE IDENTIFICATION AUTHORITY OF INDIA

पत्ता: D/O सुनील नारायण घोडमारे
ब-101, रिद्धी शिद्धी वंशीभवन, सेक्टर-19,
जवळच नवी अहिले जवळ, एरोली, नवी
मुंबई, एरोली एम.सो, ठाणे, महाराष्ट्र,
400708

Address: D/O Suresh Narayan
Ghodmare, B-101, Riddhi Shiddhi
Heritage, Sector-19, Near NHP
School, Airoli, Navi Mumbai, Airoli
S.O, Thane, Maharashtra, 400708



1947
1800 180 1947



help@uidai.gov.in



www.uidai.gov.in



P.O. Box No. 1947,
Bengaluru-560 004



भारत सरकार
GOVERNMENT OF INDIA



श्रुती सुनील घोडमारे
Shrutli Suresh Ghodmare

जन्म वर्ष / Year of Birth : 1991
स्त्री / Female

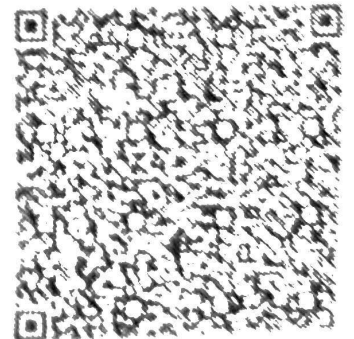

3657 3638 7795

आधार — सामान्य माणसाचा अधिकार



भारतीय विशिष्ट-आधार पाणिकरण
UNIQUE IDENTIFICATION AUTHORITY OF INDIA

पत्ता D/O सुरेश नारायण भोडमारे,
 ब-१०१, रिडी गिडी हेरीटेज, सेक्टर १९,
 एन एच पो शाडे जवळ, एरोली, नवी
 मुंबई, एरोली एम.ओ, ठाणे, महाराष्ट्र,
 400708

Address: D/O Suresh Narayan
 Ghodmare, B-101, Riddhi Shuddhi
 Heritage, Sector 19, Near NH
 School, Airoli, Navi Mumbai Area
 S.O, Thane, Maharashtra, 400708



1947
 1800 180 1947



help@uidai.gov.in

WWW

www.uidai.gov.in



PO Box No 1947
 Bangalore 560 007



भारत सरकार

GOVERNMENT OF INDIA



श्रुती सुरेश भोडमारे
 Shrutli Suresh Ghodmare

जन्म वर्ष / Year of Birth : 1991

स्त्री / Female

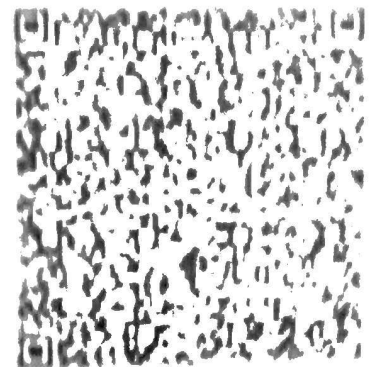

3657 3638 7795

आधार – सामान्य माणसाचा अधिकार

RIL
EC No: 10085797
DOB: 24/05/94
DOI: 15/02/22
Height: 167
Blood Grp: AB+
ID Mark
Birth Mark On Stomach

The card should always be displayed by the holder while on duty

Loss of card should be reported to the issuing authority at once

If found please return to:
Central ID Card Cell,
Reliance Corporate IT Park,
RTEC, Thane-Belapur Rd,
Navi Mumbai-400701.
Emergency Contact No's
1800 889 9009

[Signature] *[Signature]*
Signature of Cardholder Signature of Issuing Authority

10085797

10085797



Tejas
Tikle



Reliance
Industries Limited



STATE BANK OF INDIA, RACPC ANDHERI

LOS ID :		LOAN TYPE :	TL / MAXGAIN
BRANCH :		BRANCH CODE :	
OPAS ID :		RERA REG NO :	

LOAN ACCOUNT NUMBER :	
RIN RAKSHA ACCOUNT NUMBER :	

APPLICANT NAME:	MR. TEJAS TIKLE	CIF NO :	1
CO-APPLICANT NAME:	MRS. SHRUTI GHODMARE.		2
CO-APPLICANT NAME:			3
CO-APPLICANT NAME:			4
CONTACT NO (1)			(2)
EMAIL ID :			

MORATORIUM REQD	YES / NO	MORATORIUM PERIOD :	
LOAN AMOUNT :		INTEREST RATE :	
TENURE :		EMI AMOUNT / EMI DATE	
HL TYPE : TAKEOVER / RESALE / UNDER CONSTRUCTION / READY POSSESSION / TOPUP			
SCHEME :		SBI LIFE: YES / NO	
PROPERTY COST :		PMAY APPLICABLE :	YES / NO
PROPERTY LOCATION			
SOURCING NAME:		CONTACT OF SOURCING	
SOURCING TYPE :		HLC / SSL CODE / PF NO :	
EMAIL :		SIGN OF THE COORD :	

PROPERTY INSURANCE OBTAINED :		PARTICULARS :	ENTERED IN CBS	INITIAL
COLLATERAL NO :		INSURANCE :		
MODE OF PAYMENT	SI / ECS	CERSAI :		
SI / ECS DATE :		EM CREATION DATE :		
CERSAI SECURITY ID		PROJECT COST :		
CERSAI ASSET ID		POST SANCTION INSPECTION:		
DE NO :		ROI :		
TD NO :		ECS / SI :		

DOCUMENTATION OFFICER (NAME & FILE NO.)	
---	--

CUSTODY FILE NO:	
------------------	--