

WING-P1

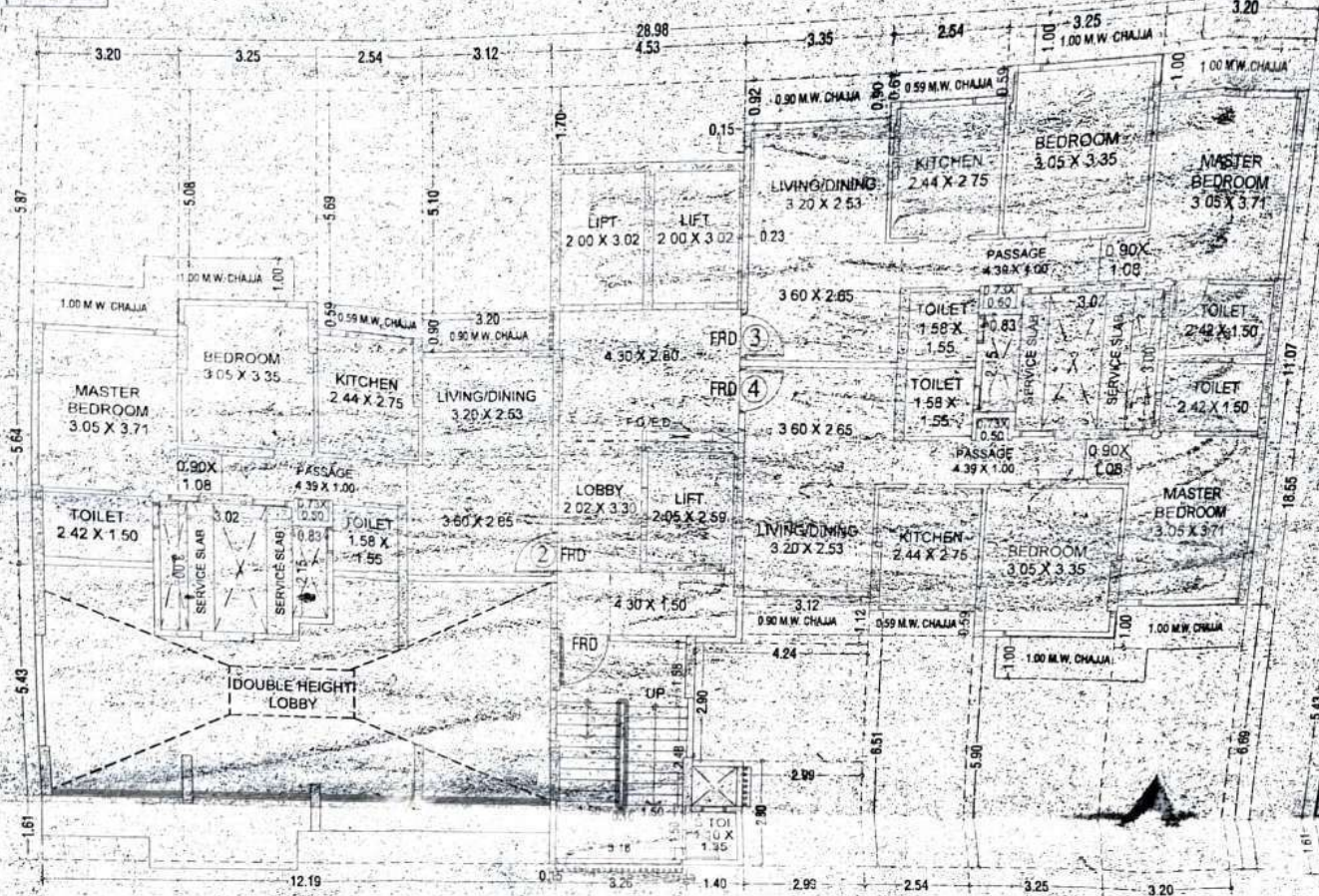

1st FLOOR PLAN (WING - P1)
SCALE - 1:100

LINE AREA D
SCALE - 1:100

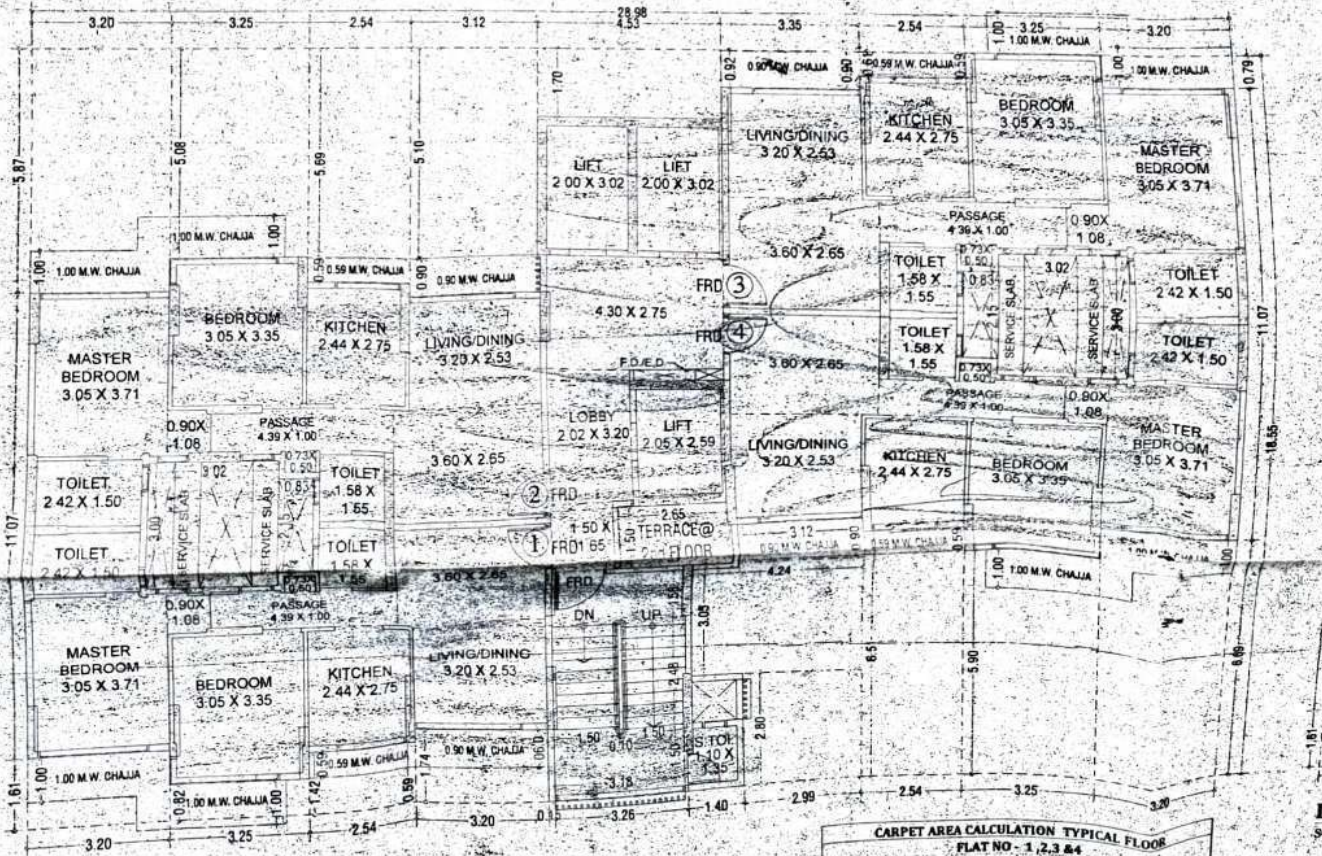

2nd FLOOR PLAN (WING - P1)
SCALE - 1:100

LINE AREA DIA
SCALE - 1:100

CARPET AREA CALCULATION TYPICAL FLOOR

FLAT NO - 1, 2, 3 & 4

LIVING/DINING	3.20 X 2.53 X 1 =	8.10	90-SMT
D.I.	3.60 X 2.65 X 1 =	9.54	90-SMT
KITCHEN	2.44 X 2.75 X 1 =	6.71	90-SMT
D.I.	1.13 X 0.10 X 1 =	0.11	90-SMT

1st FLOOR PLAN (WING - P1)
SCALE: 1:100

LINE AREA DIA. FOR 1st FLOOR PLAN
SCALE: 1:100

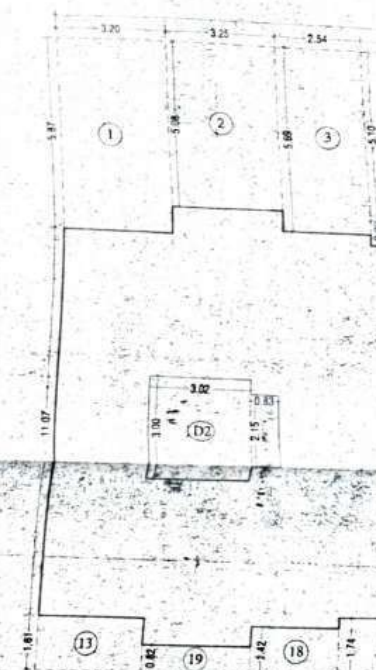
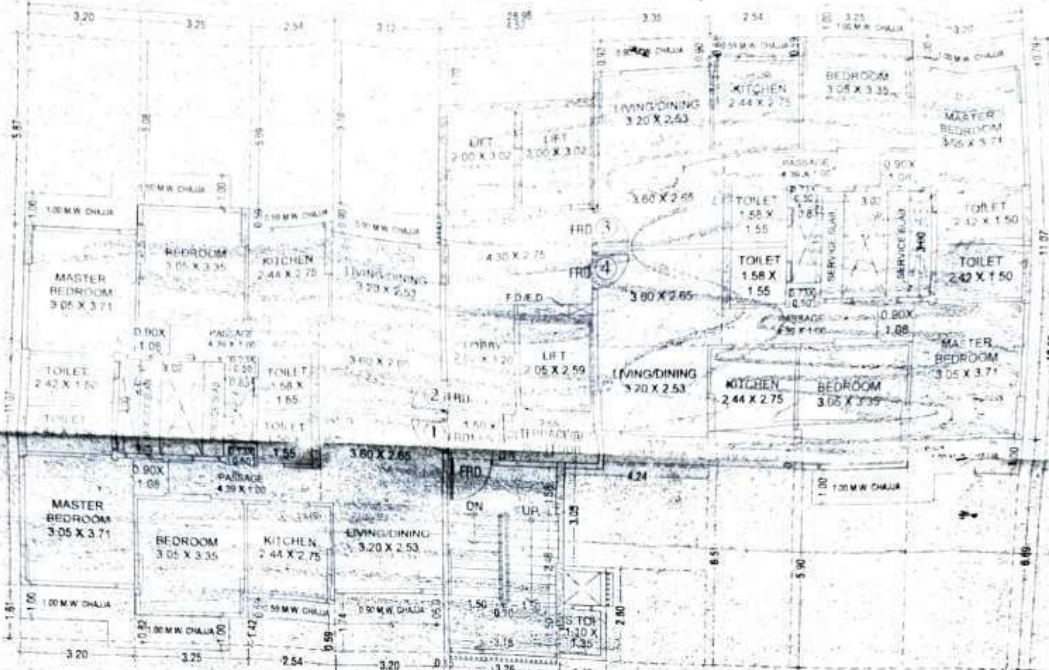

2nd FLOOR PLAN (WING - P1)
SCALE: 1:100

LINE AREA DIA. FOR 2nd FLOOR (WING - P1)
SCALE: 1:100

CARPET AREA CALCULATION TYPICAL FLOOR
FLAT NO. - 1, 2, 3, 4

LIVING/DINING	3.20 X 2.53 X 1 =	8.10	SQ.MT.
D.I.	3.60 X 2.65 X 1 =	9.54	SQ.MT.
KITCHEN	0.15 X 1.00 X 1 =	0.15	SQ.MT.
D.I.	2.44 X 2.75 X 1 =	6.71	SQ.MT.
PASSAGE	1.13 X 0.10 X 1 =	0.11	SQ.MT.
PASSAGE	4.39 X 1.00 X 1 =	4.39	SQ.MT.
TOILET	0.73 X 0.50 X 1 =	0.37	SQ.MT.
D.I.	1.58 X 1.55 X 1 =	2.45	SQ.MT.
BEDRM.	0.75 X 0.10 X 1 =	0.08	SQ.MT.
BEDRM.	3.05 X 3.35 X 1 =	10.22	SQ.MT.
D.I.	0.90 X 0.10 X 1 =	0.09	SQ.MT.
M.BEDRM.	0.90 X 1.08 X 1 =	0.97	SQ.MT.
D.I.	0.10 X 0.90 X 1 =	0.09	SQ.MT.
TOILET	2.42 X 1.50 X 1 =	3.63	SQ.MT.
D.I.	0.75 X 0.10 X 1 =	0.08	SQ.MT.
TOTAL		58.28	SQ.MT.

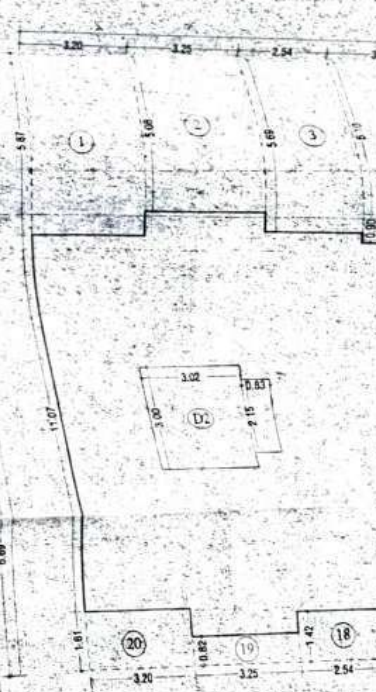
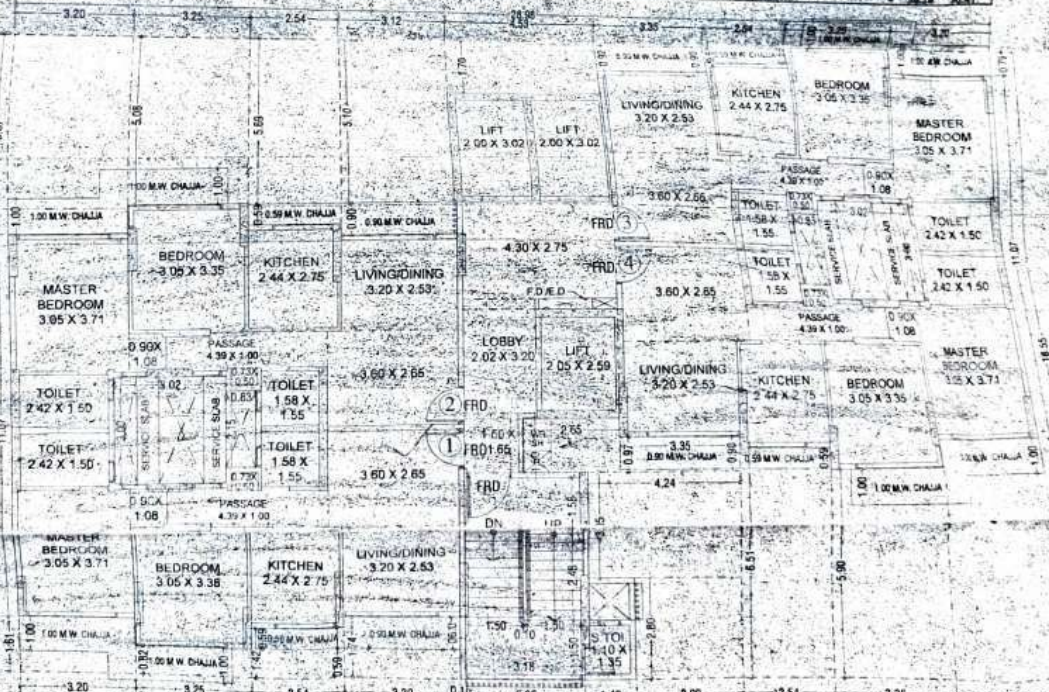

3rd TO 7th, 9th TO 14th & 16th TO 21st FLOOR PLAN (WING - P1)
SCALE: 1:100

LINE AREA DIA. FOR 3rd TO 7th, 9th TO 14th & 16th TO 21st FLOOR PLAN
SCALE: 1:100

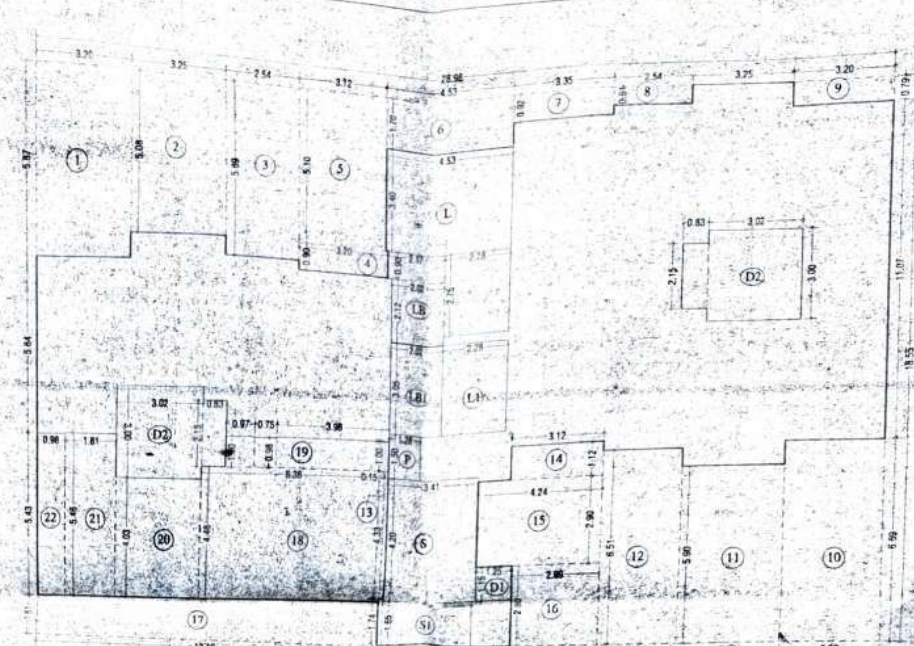
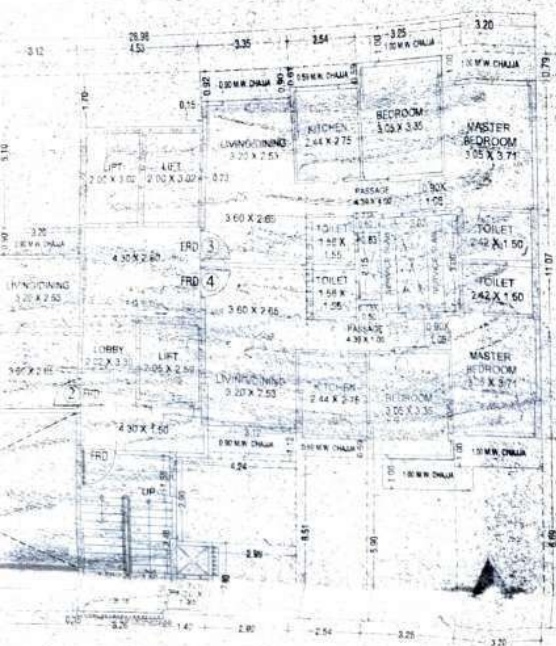

LINE AREA DIA. FOR 1st FLOOR PLAN (WING - P1)
SCALE - 1:100

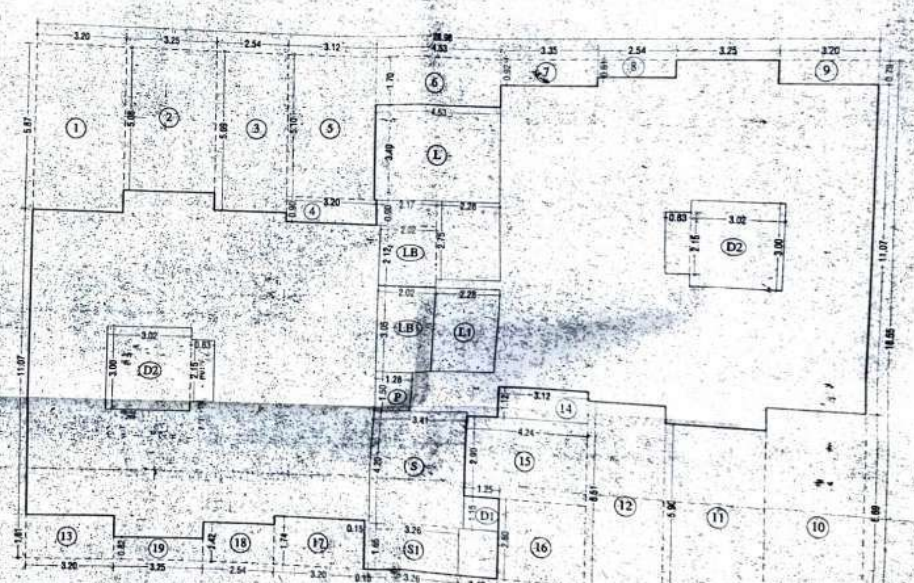
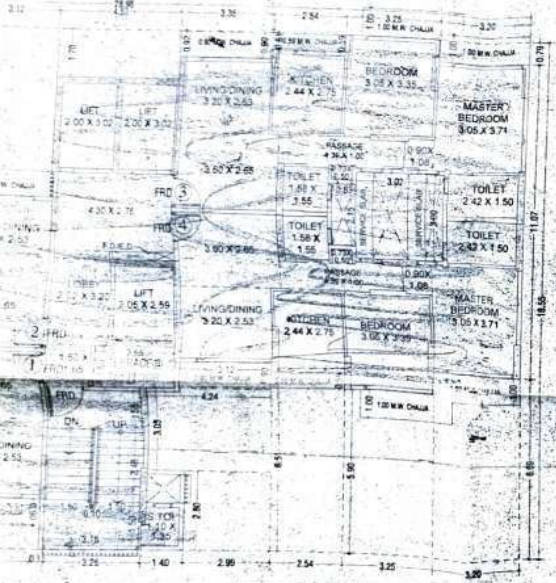

LINE AREA DIA. FOR 2nd FLOOR PLAN (WING - P1)
SCALE - 1:100

CARPET AREA CALCULATION - TYPICAL FLOOR

FLAT NO. - 1, 2, 3, 4	Area	Count	Total Area
LIVING/DINING	3.20 x 2.53	1	8.10
D.I.	3.60 x 2.45	1	8.82
KITCHEN	2.44 x 2.75	1	6.71
PASSAGE	4.39 x 1.00	1	4.39
TOILET	1.58 x 1.55	1	2.45
BEDRM.	3.05 x 3.35	1	10.22
M.BEDRM.	3.05 x 3.71	1	11.32
D.I.	0.90 x 1.08	1	0.97
D.I.	0.90 x 1.08	1	0.97
TUILET	2.42 x 1.50	1	3.63
D.I.	0.75 x 0.80	1	0.60
TOTAL			58.28

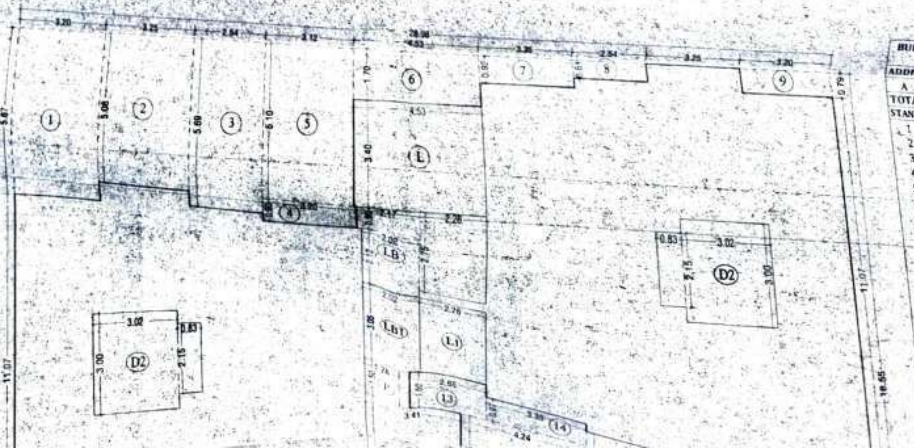
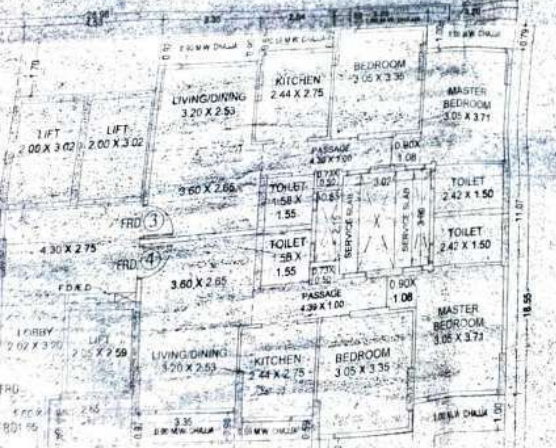

ADDITION (X)

Item	Area
A	28.98
TOTAL	28.98
STANDARD DEDUCTION (Y1)	
1	3.20
2	3.25
3	2.54
4	4.30
5	3.12
6	4.53
7	3.35
8	2.54
9	3.20
10	3.20
11	3.25
12	2.54
13	3.20
14	3.12
15	4.24
16	2.00
17	3.20
18	2.54
19	3.25
20	2.20
21	2.28
22	1.28
TOTAL	8.41
STANDARD DEDUCTION (Y2)	
D1	1.25
D2	3.02
P	0.83
TOTAL	5.10
STAIR/LIFT AREA	
S1	3.26
L	4.53
LB	2.28
LB	2.17
LB1	2.02
P	1.28
TOTAL	14.54
TOTAL Y4 (Y1+Y2+Y3+Y4)	62.50
TOTAL BUILT UP AREA	62.50

ADDITION (X)

Item	Area
A	28.98
TOTAL	28.98
STANDARD DEDUCTION (Y1)	
1	3.20
2	3.25
3	2.54
4	4.30
5	3.12
6	4.53
7	3.35
8	2.54
9	3.20
10	3.20
11	3.25
12	2.54
13	3.20
14	3.12
15	4.24
16	2.00
17	3.20
18	2.54
19	3.25
20	2.20
21	2.28
22	1.28
TOTAL	8.41
STANDARD DEDUCTION (Y2)	
D1	1.25
D2	3.02
P	0.83
TOTAL	5.10
STAIR/LIFT AREA	
S1	3.26
L	4.53
LB	2.28
LB	2.17
LB1	2.02
P	1.28
TOTAL	14.54
TOTAL Y4 (Y1+Y2+Y3+Y4)	62.50
TOTAL BUILT UP AREA	62.50

BUILT UP AREA CAL.

Item	Area
A	28.98
TOTAL	28.98
STANDARD DEDUCTION (Y1)	
1	3.20
2	3.25
3	2.54
4	4.30
5	3.12
6	4.53
7	3.35
8	2.54
9	3.20
10	3.20
11	3.25
12	2.54
13	3.20
14	3.12
15	4.24
16	2.00
17	3.20
18	2.54
19	3.25
20	2.20
21	2.28
22	1.28
TOTAL	8.41
STANDARD DEDUCTION (Y2)	
D1	1.25
D2	3.02
P	0.83
TOTAL	5.10
STAIR/LIFT AREA	
S1	3.26
L	4.53
LB	2.28
LB	2.17
LB1	2.02
P	1.28
TOTAL	14.54
TOTAL Y4 (Y1+Y2+Y3+Y4)	62.50
TOTAL BUILT UP AREA	62.50

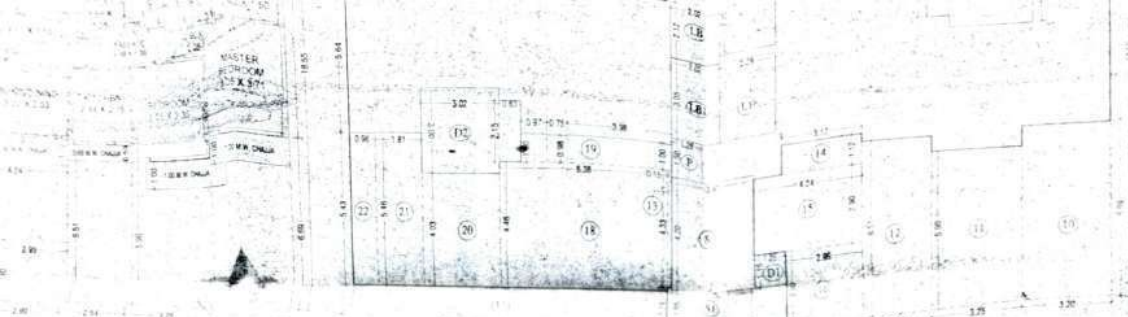

LINE AREA DIA. FOR 1ST FLOOR PLAN (WING - P1)
SCALE - 1:100

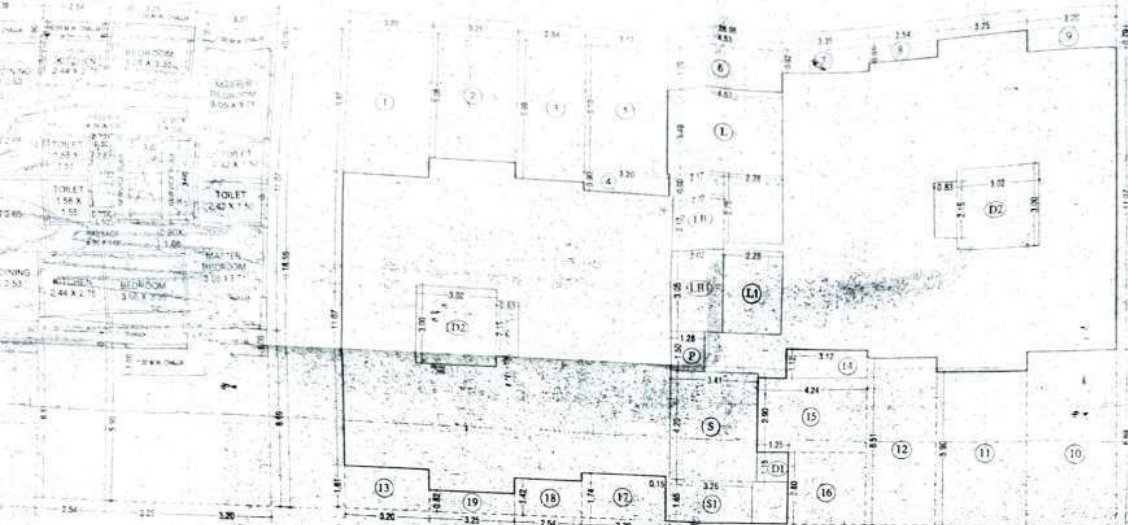

LINE AREA DIA. FOR 2nd FLOOR (WING - P1)
SCALE - 1:100

CARPET AREA CALCULATION TYPICAL FLOOR
FLAT NO. 1, 2, 3, 4

LIVING DINING	3.20 X 3.53 X 1	11.30	SQ.MT.
D.P.	3.60 X 3.45 X 1	12.45	SQ.MT.
BED ROOM	3.10 X 3.00 X 1	9.30	SQ.MT.
H. B.	2.44 X 2.75 X 1	6.71	SQ.MT.
KITCHEN	2.10 X 3.00 X 1	6.30	SQ.MT.
PASSAGE	4.30 X 1.00 X 1	4.30	SQ.MT.
TOILET	0.75 X 0.50 X 1	0.38	SQ.MT.
TOILET	1.50 X 1.55 X 1	2.33	SQ.MT.
BATH	0.75 X 0.50 X 1	0.38	SQ.MT.
B.H.W.	0.05 X 0.10 X 1	0.05	SQ.MT.
CL.	0.05 X 0.10 X 1	0.05	SQ.MT.
M.B.L.T.B.A.R.	0.05 X 0.10 X 1	0.05	SQ.MT.
D.P.	0.10 X 0.10 X 1	0.01	SQ.MT.
D.P.	0.10 X 0.10 X 1	0.01	SQ.MT.
TOILET	2.42 X 1.50 X 1	3.63	SQ.MT.
D.P.	0.10 X 0.10 X 1	0.01	SQ.MT.
TOTAL		58.38	SQ.MT.



LINE AREA DIA. FOR 3rd TO 7th, 9th TO 14th & 16th TO 21st FLOOR PLAN (WING - P1)
SCALE - 1:100

1	2.72 X 1.10 X 1	2.99	SQ.MT.
2	2.76 X 1.10 X 1	3.04	SQ.MT.
3	12.15 X 2.30 X 1	27.95	SQ.MT.
4	5.30 X 1.10 X 1	5.83	SQ.MT.
5	2.95 X 1.10 X 1	3.24	SQ.MT.
6	3.95 X 1.10 X 1	4.34	SQ.MT.
7	1.81 X 1.10 X 1	1.99	SQ.MT.
8	2.90 X 1.10 X 1	3.19	SQ.MT.
9	2.20 X 1.10 X 1	2.42	SQ.MT.
10	2.20 X 1.10 X 1	2.42	SQ.MT.
11	2.20 X 1.10 X 1	2.42	SQ.MT.
12	2.20 X 1.10 X 1	2.42	SQ.MT.
13	2.20 X 1.10 X 1	2.42	SQ.MT.
14	2.20 X 1.10 X 1	2.42	SQ.MT.
15	2.20 X 1.10 X 1	2.42	SQ.MT.
16	2.20 X 1.10 X 1	2.42	SQ.MT.
17	2.20 X 1.10 X 1	2.42	SQ.MT.
18	2.20 X 1.10 X 1	2.42	SQ.MT.
19	2.20 X 1.10 X 1	2.42	SQ.MT.
20	2.20 X 1.10 X 1	2.42	SQ.MT.
TOTAL		248.67	SQ.MT.

BUILT UP AREA CAL. FOR 2ND FLOOR (P1)

ADDITION (X)	2.18 X 1.55 X 1	3.38	SQ.MT.
TOTAL		537.58	SQ.MT.

STAIR AND DEDUCTION (Y)	1.30 X 1.00 X 1	1.30	SQ.MT.
2	1.25 X 1.00 X 1	1.25	SQ.MT.
3	1.20 X 1.00 X 1	1.20	SQ.MT.
4	1.15 X 1.00 X 1	1.15	SQ.MT.
5	1.10 X 1.00 X 1	1.10	SQ.MT.
6	1.05 X 1.00 X 1	1.05	SQ.MT.
7	1.00 X 1.00 X 1	1.00	SQ.MT.
8	0.95 X 1.00 X 1	0.95	SQ.MT.
9	0.90 X 1.00 X 1	0.90	SQ.MT.
10	0.85 X 1.00 X 1	0.85	SQ.MT.
11	0.80 X 1.00 X 1	0.80	SQ.MT.
12	0.75 X 1.00 X 1	0.75	SQ.MT.
13	0.70 X 1.00 X 1	0.70	SQ.MT.
14	0.65 X 1.00 X 1	0.65	SQ.MT.
15	0.60 X 1.00 X 1	0.60	SQ.MT.
16	0.55 X 1.00 X 1	0.55	SQ.MT.
17	0.50 X 1.00 X 1	0.50	SQ.MT.
18	0.45 X 1.00 X 1	0.45	SQ.MT.
19	0.40 X 1.00 X 1	0.40	SQ.MT.
20	0.35 X 1.00 X 1	0.35	SQ.MT.
TOTAL		183.87	SQ.MT.

BUILT UP AREA CAL. FOR 3rd TO 7th, 9th TO 14th & 16th TO 21st TYPICAL FLOOR (P1)

ADDITION (X)	2.18 X 1.55 X 1	3.38	SQ.MT.
TOTAL		537.58	SQ.MT.

STAIR AND DEDUCTION (Y)	1.30 X 1.00 X 1	1.30	SQ.MT.
2	1.25 X 1.00 X 1	1.25	SQ.MT.
3	1.20 X 1.00 X 1	1.20	SQ.MT.
4	1.15 X 1.00 X 1	1.15	SQ.MT.
5	1.10 X 1.00 X 1	1.10	SQ.MT.
6	1.05 X 1.00 X 1	1.05	SQ.MT.
7	1.00 X 1.00 X 1	1.00	SQ.MT.
8	0.95 X 1.00 X 1	0.95	SQ.MT.
9	0.90 X 1.00 X 1	0.90	SQ.MT.
10	0.85 X 1.00 X 1	0.85	SQ.MT.
11	0.80 X 1.00 X 1	0.80	SQ.MT.
12	0.75 X 1.00 X 1	0.75	SQ.MT.
13	0.70 X 1.00 X 1	0.70	SQ.MT.
14	0.65 X 1.00 X 1	0.65	SQ.MT.
15	0.60 X 1.00 X 1	0.60	SQ.MT.
16	0.55 X 1.00 X 1	0.55	SQ.MT.
17	0.50 X 1.00 X 1	0.50	SQ.MT.
18	0.45 X 1.00 X 1	0.45	SQ.MT.
19	0.40 X 1.00 X 1	0.40	SQ.MT.
20	0.35 X 1.00 X 1	0.35	SQ.MT.
TOTAL		183.87	SQ.MT.

BUILT UP AREA CAL. FOR 3rd TO 7th, 9th TO 14th & 16th TO 21st TYPICAL FLOOR (P1)

ADDITION (X)	2.18 X 1.55 X 1	3.38	SQ.MT.
TOTAL		537.58	SQ.MT.

STAIR AND DEDUCTION (Y)	1.30 X 1.00 X 1	1.30	SQ.MT.
2	1.25 X 1.00 X 1	1.25	SQ.MT.
3	1.20 X 1.00 X 1	1.20	SQ.MT.
4	1.15 X 1.00 X 1	1.15	SQ.MT.
5	1.10 X 1.00 X 1	1.10	SQ.MT.
6	1.05 X 1.00 X 1	1.05	SQ.MT.
7	1.00 X 1.00 X 1	1.00	SQ.MT.
8	0.95 X 1.00 X 1	0.95	SQ.MT.
9	0.90 X 1.00 X 1	0.90	SQ.MT.
10	0.85 X 1.00 X 1	0.85	SQ.MT.
11	0.80 X 1.00 X 1	0.80	SQ.MT.
12	0.75 X 1.00 X 1	0.75	SQ.MT.
13	0.70 X 1.00 X 1	0.70	SQ.MT.
14	0.65 X 1.00 X 1	0.65	SQ.MT.
15	0.60 X 1.00 X 1	0.60	SQ.MT.
16	0.55 X 1.00 X 1	0.55	SQ.MT.
17	0.50 X 1.00 X 1	0.50	SQ.MT.
18	0.45 X 1.00 X 1	0.45	SQ.MT.
19	0.40 X 1.00 X 1	0.40	SQ.MT.
20	0.35 X 1.00 X 1	0.35	SQ.MT.
TOTAL		183.87	SQ.MT.

STA
PR
BE
50
N
NC
REV
NAM
M.S.

CONTENTS OF SHEET

1st FLOOR PLAN, 2nd TO 7th 9th TO 14th & 16th TO 21st TYPICAL FLOOR PLAN, 8th
 REPT OF FLOOR PLAN & AREA DLG & BUILT UP AREA CALCULATION.
 REFUGEE AREA STATEMENT (CAR) ET AREA STATEMENT (WING - P1)

STAMP AND DATE OF RECEIPT OF PLAN

29 MAR 2016
 Building No. Tower A wing 1 & 2 for
 display building comprising of 2 level
 basement of 2 level podium + shift +

Full Part Occupation
 Floors/Building No.
 is hereby granted subject to
 conditions mentioned in this office
 letter No. CE/ 652 / B.P.E.S.N

Executive Engineer Building Proposal
 (Eastern Suburb)

S. E. (SP) N/W

सुभाषचंद्र महानगरपालिका,
 जय प्रकाश अभियंता इमारत प्रशासन
 (पूर्व उपखण्ड) को कार्यालय
 28 MAR 2016
 शिवाजीनगर/पैठो/

STAMP AND DATE OF APPROVAL OF PLAN

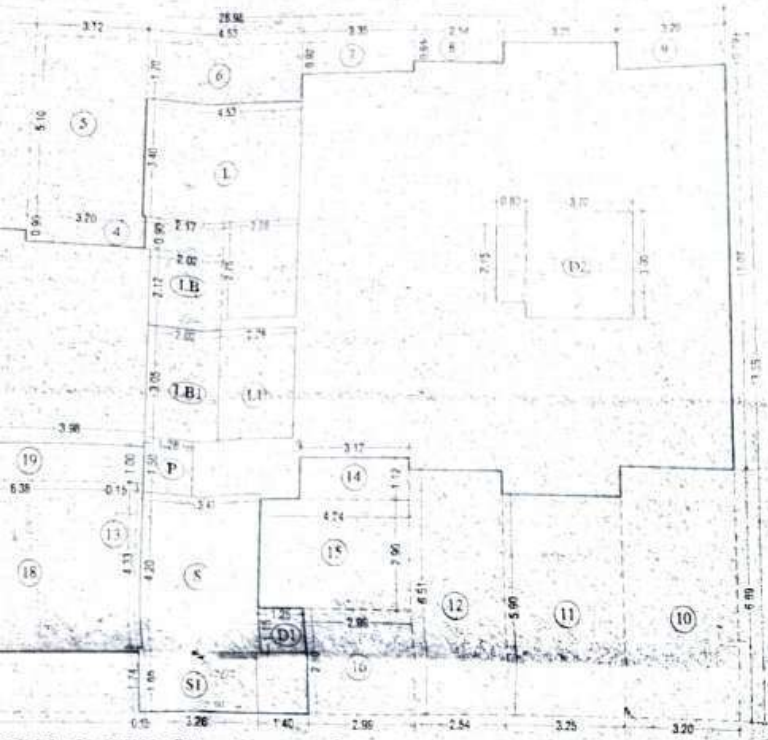

FLOOR PLAN (WING - P1)

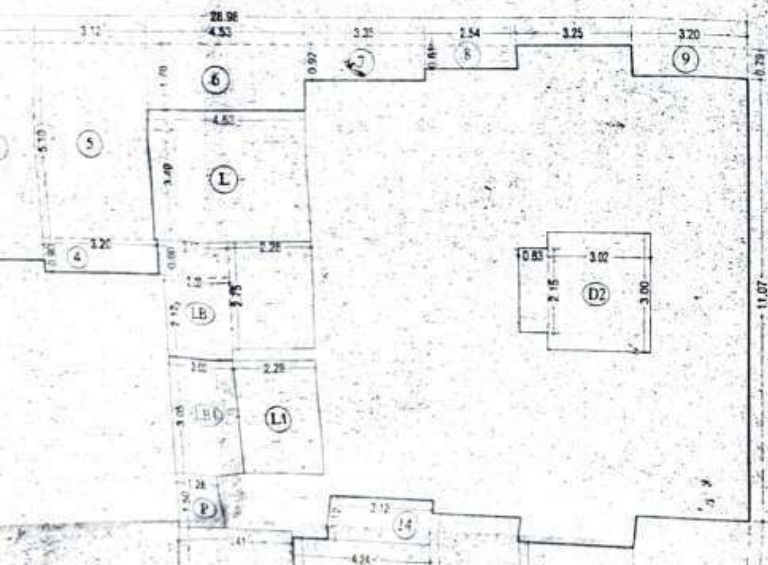

BUILT UP AREA CAL FOR 1ST FLOOR (P1)

ADDITION (X)						
A	28.98	X	18.55	X	1.00 X 1 = 537.58	SQ.MT
TOTAL						537.58
STANDARD DEDUCTION (Y1)						
1	3.20	X	5.27	X	1.00 X 1 = 18.78	
2	3.25	X	5.08	X	1.00 X 1 = 16.51	
3	2.54	X	5.69	X	1.00 X 1 = 14.45	
4	3.20	X	0.90	X	1.00 X 1 = 2.88	
5	3.12	X	5.10	X	1.00 X 1 = 15.91	
6	4.53	X	1.70	X	1.00 X 1 = 7.70	
7	3.35	X	0.92	X	1.00 X 1 = 3.08	
8	2.54	X	0.61	X	1.00 X 1 = 1.55	
9	3.20	X	0.79	X	1.00 X 1 = 2.53	
10	3.20	X	6.69	X	1.00 X 1 = 21.41	
11	3.25	X	5.90	X	1.00 X 1 = 19.18	
12	2.54	X	6.51	X	1.00 X 1 = 16.54	
13	0.15	X	4.43	X	1.00 X 1 = 0.65	
14	3.12	X	1.12	X	1.00 X 1 = 3.49	
15	4.24	X	2.90	X	1.00 X 1 = 12.30	
16	2.90	X	2.03	X	1.00 X 1 = 8.37	
17	12.19	X	1.61	X	1.00 X 1 = 19.63	
18	6.30	X	4.46	X	1.00 X 1 = 28.45	
19	3.98	X	1.00	X	1.00 X 1 = 3.98	
20	0.75	X	0.98	X	1.00 X 1 = 0.74	
21	0.92	X	1.00	X	1.00 X 1 = 0.92	
22	3.02	X	4.03	X	1.00 X 1 = 12.17	
23	1.81	X	5.46	X	1.00 X 1 = 9.88	
24	0.98	X	5.41	X	1.00 X 1 = 5.32	
25	2.20	X	1.00	X	1.00 X 1 = 2.20	
TOTAL						248.67
DUCT DEDUCTION (Y2)						
D1	1.25	X	1.15	X	1.00 X 1 = 1.44	
D2	3.02	X	3.00	X	1.00 X 2 = 18.12	
	0.83	X	2.15	X	1.00 X 2 = 3.57	
TOTAL						23.13
STAIR/LIFT LOBBY PASS. DEDUCTION (Y3)						
S	3.41	X	4.20	X	1.00 X 1 = 14.32	
S1	3.26	X	1.65	X	1.00 X 1 = 5.38	
	0.15	X	1.74	X	1.00 X 1 = 0.26	
L	4.53	X	3.40	X	1.00 X 1 = 15.40	
L1	2.78	X	3.05	X	1.00 X 1 = 8.37	
LB	2.02	X	2.12	X	1.00 X 1 = 4.28	
	2.17	X	0.90	X	1.00 X 1 = 1.95	
	2.28	X	2.75	X	1.00 X 1 = 6.27	
LB1	2.02	X	3.05	X	1.00 X 1 = 6.16	
P	1.28	X	1.50	X	1.00 X 1 = 1.92	
TOTAL						62.90
TOTAL Y4 (Y1+Y2+Y3)						334.70
TOTAL BUILTUP AREA = Y5 (X-Y4)						202.88

BUILT UP AREA CAL FOR 2ND FLOOR (P1)

ADDITION (X)						
A	28.98	X	18.55	X	1.00 X 1 = 537.58	SQ.MT
TOTAL						537.58
STANDARD DEDUCTION (Y1)						
1	3.20	X	5.87	X	1.00 X 1 = 18.78	
2	3.25	X	5.08	X	1.00 X 1 = 16.51	
3	2.54	X	5.69	X	1.00 X 1 = 14.45	
4	3.20	X	0.90	X	1.00 X 1 = 2.88	
5	3.12	X	5.10	X	1.00 X 1 = 15.91	
6	4.53	X	1.70	X	1.00 X 1 = 7.70	
7	3.35	X	0.92	X	1.00 X 1 = 3.08	
8	2.54	X	0.61	X	1.00 X 1 = 1.55	
9	3.20	X	0.79	X	1.00 X 1 = 2.53	
10	3.20	X	6.69	X	1.00 X 1 = 21.41	
11	3.25	X	5.90	X	1.00 X 1 = 19.18	
12	2.54	X	6.51	X	1.00 X 1 = 16.54	
13	3.20	X	1.61	X	1.00 X 1 = 5.15	
14	3.12	X	1.12	X	1.00 X 1 = 3.49	
15	4.24	X	2.90	X	1.00 X 1 = 12.30	
16	2.90	X	2.03	X	1.00 X 1 = 8.37	

WING - P1

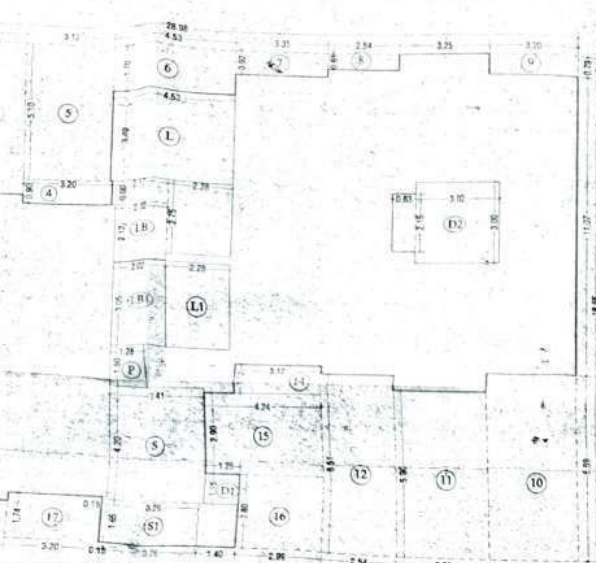

WING - P1

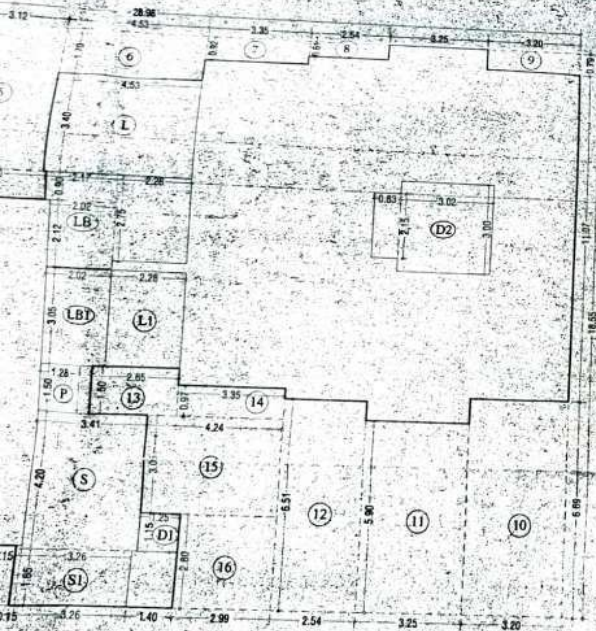

16th to 21st FLOOR PLAN (WING - P1)

STANDARD DEDUCTION (V1)		PASS IN DEDUCTION (V2)		STAIR/LIFT/LT/LOBBY/PASS DEDUCTION (V3)	
D1	3.25 X 1.15 X 1.00 X 1 = 3.74	S	3.41 X 4.20 X 1.00 X 1 = 14.32	S1	3.26 X 1.65 X 1.00 X 1 = 5.38
D2	3.02 X 3.00 X 1.00 X 2 = 18.12	L	0.15 X 1.74 X 1.00 X 1 = -0.26	L	4.53 X 3.40 X 1.00 X 1 = 15.40
	0.83 X 2.15 X 1.00 X 2 = 3.57	LI	2.28 X 3.05 X 1.00 X 1 = 6.95	LI	2.28 X 3.05 X 1.00 X 1 = 6.95
TOTAL	23.13	LB	2.02 X 2.12 X 1.00 X 1 = 4.28	LB	2.17 X 0.90 X 1.00 X 1 = 1.95
		L1	2.28 X 3.05 X 1.00 X 1 = 6.95	L1	2.02 X 3.05 X 1.00 X 1 = 6.16
		L2	2.28 X 3.05 X 1.00 X 1 = 6.95	P	1.28 X 1.50 X 1.00 X 1 = 1.92
		L3	2.28 X 3.05 X 1.00 X 1 = 6.95	TOTAL	62.90
		L4	2.28 X 3.05 X 1.00 X 1 = 6.95	TOTAL V4 (V1+V2+V3)	134.70
		L5	2.28 X 3.05 X 1.00 X 1 = 6.95	TOTAL BUILTUP AREA = V5 (X-V4)	202.88
		L6	2.28 X 3.05 X 1.00 X 1 = 6.95		
		L7	2.28 X 3.05 X 1.00 X 1 = 6.95		
		L8	2.28 X 3.05 X 1.00 X 1 = 6.95		
		L9	2.28 X 3.05 X 1.00 X 1 = 6.95		
		L10	2.28 X 3.05 X 1.00 X 1 = 6.95		
		L11	2.28 X 3.05 X 1.00 X 1 = 6.95		
		L12	2.28 X 3.05 X 1.00 X 1 = 6.95		
		L13	2.28 X 3.05 X 1.00 X 1 = 6.95		
		L14	2.28 X 3.05 X 1.00 X 1 = 6.95		
		L15	2.28 X 3.05 X 1.00 X 1 = 6.95		
		L16	2.28 X 3.05 X 1.00 X 1 = 6.95		
		L17	2.28 X 3.05 X 1.00 X 1 = 6.95		
		L18	2.28 X 3.05 X 1.00 X 1 = 6.95		
		L19	2.28 X 3.05 X 1.00 X 1 = 6.95		
		L20	2.28 X 3.05 X 1.00 X 1 = 6.95		
		L21	2.28 X 3.05 X 1.00 X 1 = 6.95		
		L22	2.28 X 3.05 X 1.00 X 1 = 6.95		
		L23	2.28 X 3.05 X 1.00 X 1 = 6.95		
		L24	2.28 X 3.05 X 1.00 X 1 = 6.95		
		L25	2.28 X 3.05 X 1.00 X 1 = 6.95		
		L26	2.28 X 3.05 X 1.00 X 1 = 6.95		
		L27	2.28 X 3.05 X 1.00 X 1 = 6.95		
		L28	2.28 X 3.05 X 1.00 X 1 = 6.95		
		L29	2.28 X 3.05 X 1.00 X 1 = 6.95		
		L30	2.28 X 3.05 X 1.00 X 1 = 6.95		

ADDITION (X)		STANDARD DEDUCTION (Y1)		STAIR/LIFT/LT/LOBBY/PASS DEDUCTION (Y2)	
A	28.98 X 18.55 X 1.00 X 1 = 537.58	1	3.20 X 5.87 X 1.00 X 1 = 18.78	D1	1.25 X 1.15 X 1.00 X 1 = 1.44
TOTAL	537.58	2	3.25 X 5.08 X 1.00 X 1 = 16.51	D2	3.02 X 3.00 X 1.00 X 2 = 18.12
		3	3.20 X 5.69 X 1.00 X 1 = 18.22	TOTAL	19.60
		4	3.20 X 5.90 X 1.00 X 1 = 19.04		
		5	3.12 X 5.10 X 1.00 X 1 = 15.91		
		6	4.53 X 3.70 X 1.00 X 1 = 16.78		
		7	3.35 X 0.92 X 1.00 X 1 = 3.08		
		8	2.54 X 0.61 X 1.00 X 1 = 1.55		
		9	3.20 X 0.79 X 1.00 X 1 = 2.53		
		10	3.25 X 5.90 X 1.00 X 1 = 19.18		
		11	2.54 X 6.51 X 1.00 X 1 = 16.54		
		12	3.20 X 1.74 X 1.00 X 1 = 5.57		
		13	2.65 X 2.50 X 1.00 X 1 = 6.63		
		14	3.35 X 0.97 X 1.00 X 1 = 3.25		
		15	4.24 X 3.05 X 1.00 X 1 = 12.93		
		16	2.99 X 2.30 X 1.00 X 1 = 6.87		
		17	3.20 X 1.74 X 1.00 X 1 = 5.57		
		18	2.54 X 1.42 X 1.00 X 1 = 3.61		
		19	3.25 X 0.82 X 1.00 X 1 = 2.67		
		20	3.20 X 1.61 X 1.00 X 1 = 5.15		
		21	2.20 X 1.00 X 1.00 X 1 = 2.20		
		TOTAL	183.87		
		DICT DEDUCTION (Y2)			
		D1	1.25 X 1.15 X 1.00 X 1 = 1.44		
		D2	3.02 X 3.00 X 1.00 X 2 = 18.12		
		TOTAL	19.60		
		STAIR/LIFT/LT/LOBBY/PASS DEDUCTION (Y3)			
		S	3.41 X 4.20 X 1.00 X 1 = 14.32		
		S1	3.26 X 1.65 X 1.00 X 1 = 5.38		
		L	0.15 X 1.74 X 1.00 X 1 = -0.26		
		L1	4.53 X 3.40 X 1.00 X 1 = 15.40		
		L2	2.28 X 3.05 X 1.00 X 1 = 6.95		
		L3	2.28 X 3.05 X 1.00 X 1 = 6.95		
		L4	2.28 X 3.05 X 1.00 X 1 = 6.95		
		L5	2.28 X 3.05 X 1.00 X 1 = 6.95		
		L6	2.28 X 3.05 X 1.00 X 1 = 6.95		
		L7	2.28 X 3.05 X 1.00 X 1 = 6.95		
		L8	2.28 X 3.05 X 1.00 X 1 = 6.95		
		L9	2.28 X 3.05 X 1.00 X 1 = 6.95		
		L10	2.28 X 3.05 X 1.00 X 1 = 6.95		
		L11	2.28 X 3.05 X 1.00 X 1 = 6.95		
		L12	2.28 X 3.05 X 1.00 X 1 = 6.95		
		L13	2.28 X 3.05 X 1.00 X 1 = 6.95		
		L14	2.28 X 3.05 X 1.00 X 1 = 6.95		
		L15	2.28 X 3.05 X 1.00 X 1 = 6.95		
		L16	2.28 X 3.05 X 1.00 X 1 = 6.95		
		L17	2.28 X 3.05 X 1.00 X 1 = 6.95		
		L18	2.28 X 3.05 X 1.00 X 1 = 6.95		
		L19	2.28 X 3.05 X 1.00 X 1 = 6.95		
		L20	2.28 X 3.05 X 1.00 X 1 = 6.95		
		L21	2.28 X 3.05 X 1.00 X 1 = 6.95		
		L22	2.28 X 3.05 X 1.00 X 1 = 6.95		
		L23	2.28 X 3.05 X 1.00 X 1 = 6.95		
		L24	2.28 X 3.05 X 1.00 X 1 = 6.95		
		L25	2.28 X 3.05 X 1.00 X 1 = 6.95		
		L26	2.28 X 3.05 X 1.00 X 1 = 6.95		
		L27	2.28 X 3.05 X 1.00 X 1 = 6.95		
		L28	2.28 X 3.05 X 1.00 X 1 = 6.95		
		L29	2.28 X 3.05 X 1.00 X 1 = 6.95		
		L30	2.28 X 3.05 X 1.00 X 1 = 6.95		
		TOTAL	62.90		
		TOTAL V4 (Y1+Y2+Y3)	269.90		
		TOTAL BUILTUP AREA = V5 (X-V4)	267.68		

ADDITION (X)		STANDARD DEDUCTION (Y1)		STAIR/LIFT/LT/LOBBY/PASS DEDUCTION (Y2)	
A	28.98 X 18.55 X 1.00 X 1 = 537.58	1	3.20 X 5.87 X 1.00 X 1 = 18.78	D1	1.25 X 1.15 X 1.00 X 1 = 1.44
TOTAL	537.58	2	3.25 X 5.08 X 1.00 X 1 = 16.51	D2	3.02 X 3.00 X 1.00 X 2 = 18.12
		3	3.20 X 5.69 X 1.00 X 1 = 18.22	TOTAL	19.60
		4	3.20 X 5.90 X 1.00 X 1 = 19.04		
		5	3.12 X 5.10 X 1.00 X 1 = 15.91		
		6	4.53 X 3.70 X 1.00 X 1 = 16.78		
		7	3.35 X 0.92 X 1.00 X 1 = 3.08		
		8	2.54 X 0.61 X 1.00 X 1 = 1.55		
		9	3.20 X 0.79 X 1.00 X 1 = 2.53		
		10	3.25 X 5.90 X 1.00 X 1 = 19.18		
		11	2.54 X 6.51 X 1.00 X 1 = 16.54		
		12	3.20 X 1.74 X 1.00 X 1 = 5.57		
		13	2.65 X 2.50 X 1.00 X 1 = 6.63		
		14	3.35 X 0.97 X 1.00 X 1 = 3.25		
		15	4.24 X 3.05 X 1.00 X 1 = 12.93		
		16	2.99 X 2.30 X 1.00 X 1 = 6.87		
		17	3.20 X 1.74 X 1.00 X 1 = 5.57		
		18	2.54 X 1.42 X 1.00 X 1 = 3.61		
		19	3.25 X 0.82 X 1.00 X 1 = 2.67		
		20	3.20 X 1.61 X 1.00 X 1 = 5.15		
		21	2.20 X 1.00 X 1.00 X 1 = 2.20		
		TOTAL	188.24		
		DICT DEDUCTION (Y2)			
		D1	1.25 X 1.15 X 1.00 X 1 = 1.44		
		D2	3.02 X 3.00 X 1.00 X 2 = 18.12		
		TOTAL	19.60		
		STAIR/LIFT/LT/LOBBY/PASS DEDUCTION (Y3)			
		S	3.41 X 4.20 X 1.00 X 1 = 14.32		
		S1	3.26 X 1.65 X 1.00 X 1 = 5.38		
		L	0.15 X 1.74 X 1.00 X 1 = -0.26		
		L1	4.53 X 3.40 X 1.00 X 1 = 15.40		
		L2	2.28 X 3.05 X 1.00 X 1 = 6.95		
		L3	2.28 X 3.05 X 1.00 X 1 = 6.95		
		L4	2.28 X 3.05 X 1.00 X 1 = 6.95		
		L5	2.28 X 3.05 X 1.00 X 1 = 6.95		
		L6	2.28 X 3.05 X 1.00 X 1 = 6.95		
		L7	2.28 X 3.05 X 1.00 X 1 = 6.95		
		L8	2.28 X 3.05 X 1.00 X 1 = 6.95		
		L9	2.28 X 3.05 X 1.00 X 1 = 6.95		
		L10	2.28 X 3.05 X 1.00 X 1 = 6.95		
		L11	2.28 X 3.05 X 1.00 X 1 = 6.95		
		L12	2.28 X 3.05 X 1.00 X 1 = 6.95		
		L13	2.28 X 3.05 X 1.00 X 1 = 6.95		
		L14	2.28 X 3.05 X 1.00 X 1 = 6.95		
		L15	2.28 X 3.05 X 1.00 X 1 = 6.95		
		L16	2.28 X 3.05 X 1.00 X 1 = 6.95		
		L17	2.28 X 3.05 X 1.00 X 1 = 6.95		
		L18	2.28 X 3.05 X 1.00 X 1 = 6.95		
		L19	2.28 X 3.05 X 1.00 X 1 = 6.95		
		L20	2.28 X 3.05 X 1.00 X 1 = 6.95		
		L21	2.28 X 3.05 X 1.00 X 1 = 6.95		
		L22	2.28 X 3.05 X 1.00 X 1 = 6.95		
		L23	2.28 X 3.05 X 1.00 X 1 = 6.95		
		L24	2.28 X 3.05 X 1.00 X 1 = 6.95		
		L25	2.28 X 3.05 X 1.00 X 1 = 6.95		
		L26	2.28 X 3.05 X 1.00 X 1 = 6.95		
		L27	2.28 X 3.05 X 1.00 X 1 = 6.95		
		L28	2.28 X 3.05 X 1.00 X 1 = 6.95		
		L29	2.28 X 3.05 X 1.00 X 1 = 6.95		
		L30	2.28 X 3.05 X 1.00 X 1 = 6.95		
		TOTAL	62.90		
		TOTAL V4 (Y1+Y2+Y3)	274.27		
		TOTAL BUILTUP AREA = V5 (X-V4)	263.31		

शुद्ध वास्तुशास्त्रिक
का मुद्रा अधिनियम प्रमाण प्रमाण
(एन आरएन) की शर्तों पर
28 MAR 2016
संशोधित/दिनांक/

STAMP AND DATE OF APPROVAL OF PLAN

DESCRIPTION OF PROPOSAL & PROPERTY
PROPOSED RESIDENTIAL BUILDING ON LAND
BEARING CTS NO. 50, 50/1 TO 50/7 & 50/35 TO
50/44 OF VILLAGE VIKHROLI AT E.B.S. ROAD IN
'N' WARD.

NORTH	JOB NO.	DRG. NO.	DRAWN BY
		19/44	Vikram
	SCALE	DATE	CHECKED BY
	1:100	18.03.2016	Nikhil

REVISIONS DESCRIPTION:

NAME OF THE OWNER SIGNATURE

M/S. WADHWA RESIDENCY PVT. LTD.

WADHWA RESIDENCY PVT LTD

NAME AND ADDRESS OF LICENSED SURVEYOR (L.S.) SIGNATURE

SPACE AGE CONSULTANTS
B-106, Natraj Building,
Mulund Goregaon Link Road
Mulund (w), Mumbai - 400080