

WING-P1

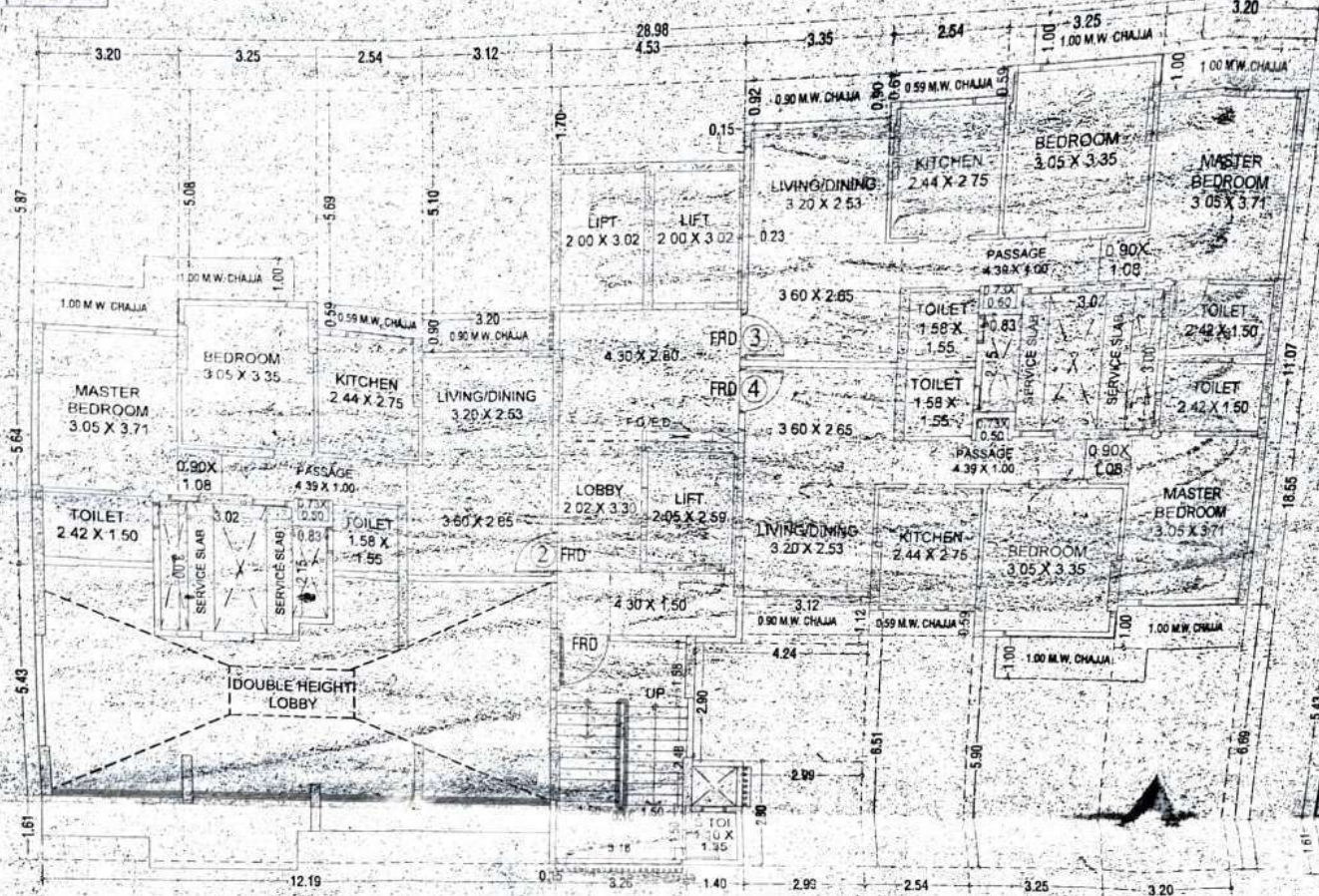

1st FLOOR PLAN (WING - P1)
SCALE - 1:100

LINE AREA D
SCALE - 1:100

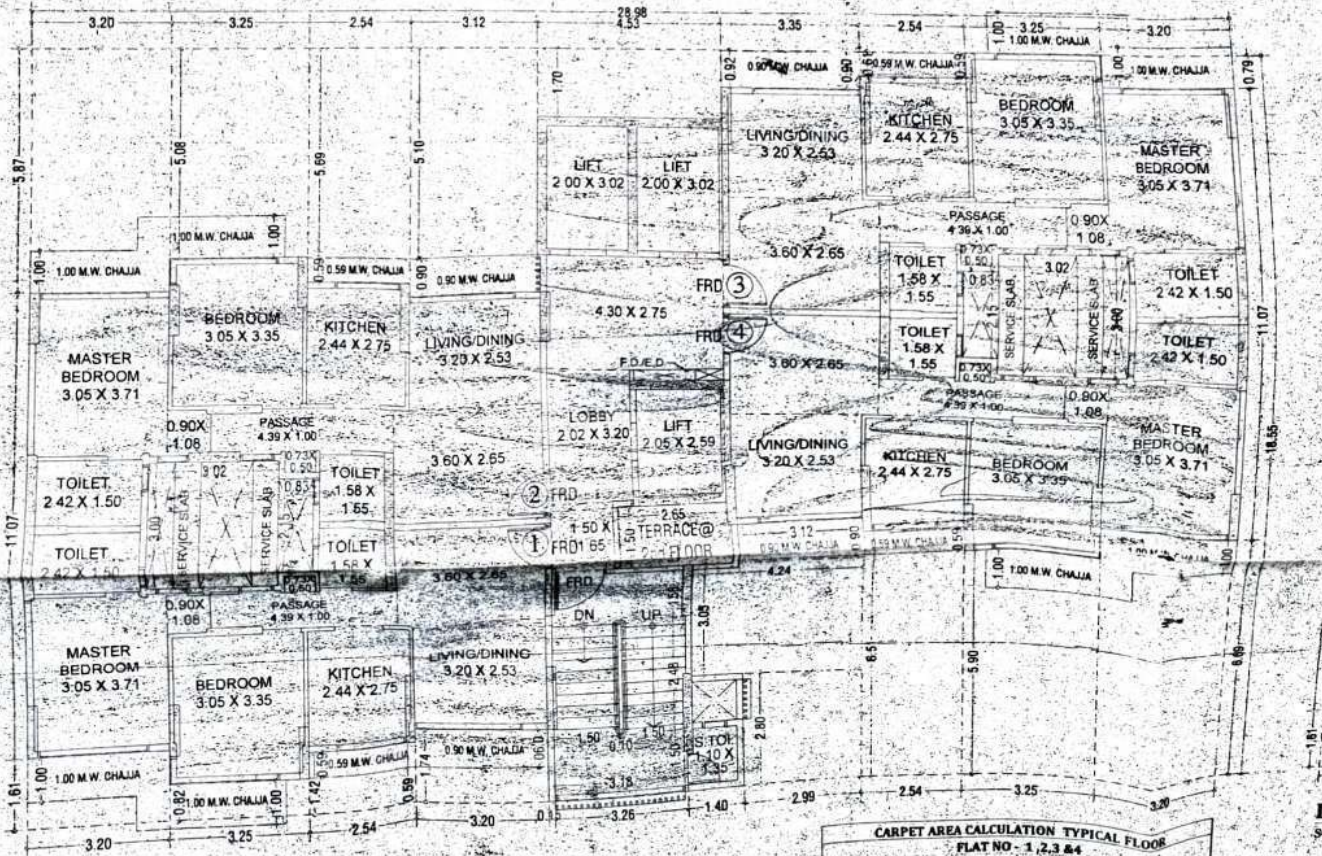

2nd FLOOR PLAN (WING - P1)
SCALE - 1:100

LINE AREA DIA
SCALE - 1:100

CARPET AREA CALCULATION TYPICAL FLOOR

FLAT NO - 1, 2, 3 & 4

LIVING/DINING	3.20 X 2.53 X 1 =	8.10	90-SQ-MT
D.I.	0.15 X 1.00 X 1 =	0.15	90-SQ-MT
KITCHEN	2.44 X 2.75 X 1 =	6.71	90-SQ-MT
D.I.	1.13 X 0.10 X 1 =	0.11	90-SQ-MT

1st FLOOR PLAN (WING - P1)
SCALE: 1:100

LINE AREA DIA. FOR 1st FLOOR PLAN
SCALE: 1:100

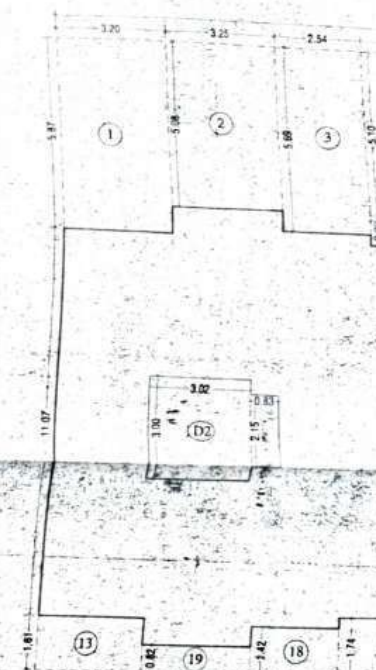
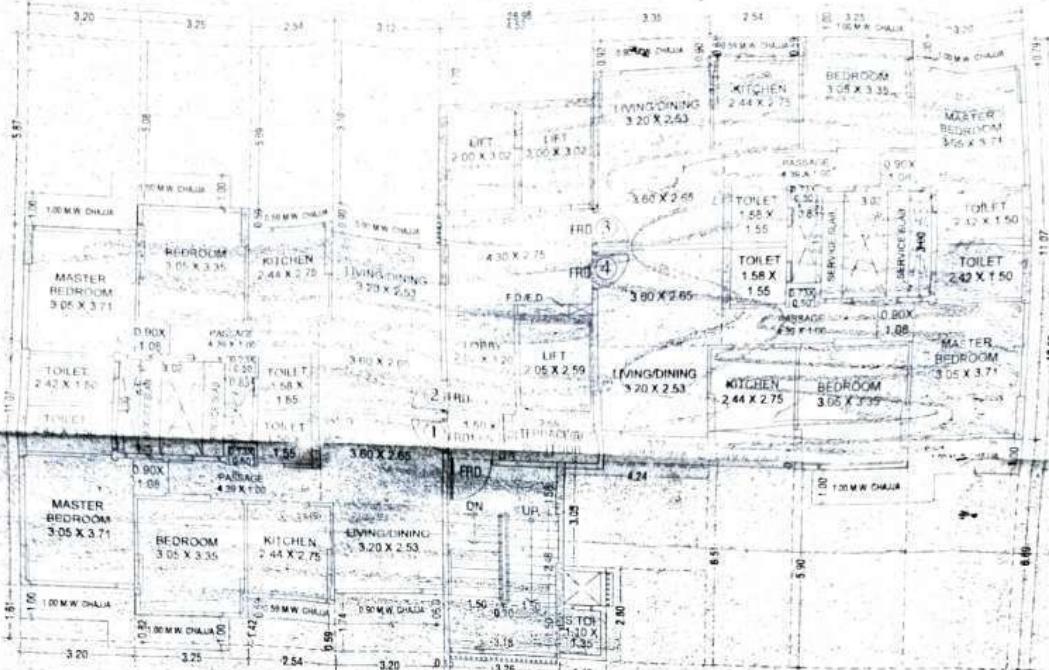

2nd FLOOR PLAN (WING - P1)
SCALE: 1:100

LINE AREA DIA. FOR 2nd FLOOR (WING - P1)
SCALE: 1:100

CARPET AREA CALCULATION TYPICAL FLOOR
FLAT NO. - 1, 2, 3, 4

LIVING/DINING	3.20 X 2.53 X 1 =	8.10	SQ.MT.
D.I.	3.60 X 2.65 X 1 =	9.54	SQ.MT.
KITCHEN	2.44 X 2.75 X 1 =	6.71	SQ.MT.
D.I.	1.13 X 0.10 X 1 =	0.11	SQ.MT.
PASSAGE	4.39 X 1.00 X 1 =	4.39	SQ.MT.
TOILET	0.73 X 0.50 X 1 =	0.37	SQ.MT.
D.I.	1.58 X 1.55 X 1 =	2.45	SQ.MT.
BEDRM.	3.05 X 3.35 X 1 =	10.22	SQ.MT.
M.BEDRM.	3.05 X 3.71 X 1 =	11.32	SQ.MT.
D.I.	0.90 X 0.10 X 1 =	0.09	SQ.MT.
TOILET	0.90 X 1.08 X 1 =	0.97	SQ.MT.
D.I.	0.10 X 0.90 X 1 =	0.09	SQ.MT.
TOILET	2.42 X 1.50 X 1 =	3.63	SQ.MT.
D.I.	0.75 X 0.10 X 1 =	0.08	SQ.MT.
TOTAL		58.28	SQ.MT.

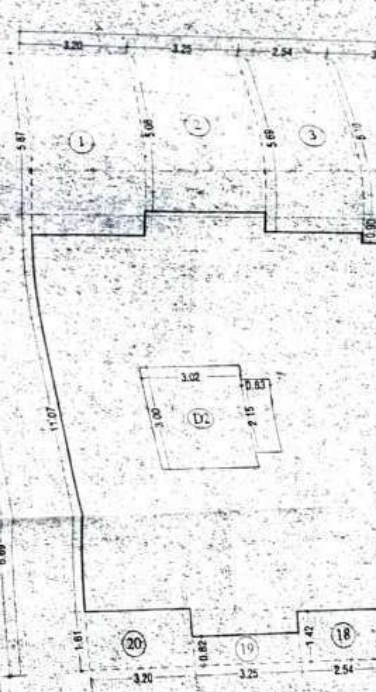
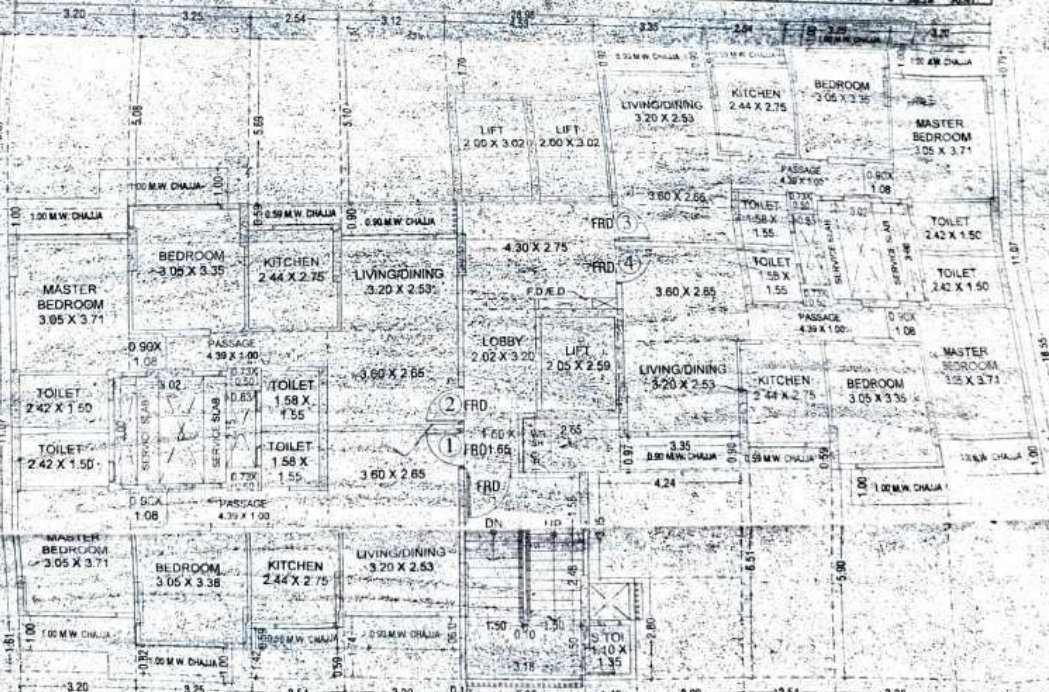

3rd TO 7th, 9th TO 14th & 16th TO 21st FLOOR PLAN (WING - P1)
SCALE: 1:100

LINE AREA DIA. FOR 3rd TO 7th, 9th TO 14th & 16th TO 21st FLOOR PLAN
SCALE: 1:100

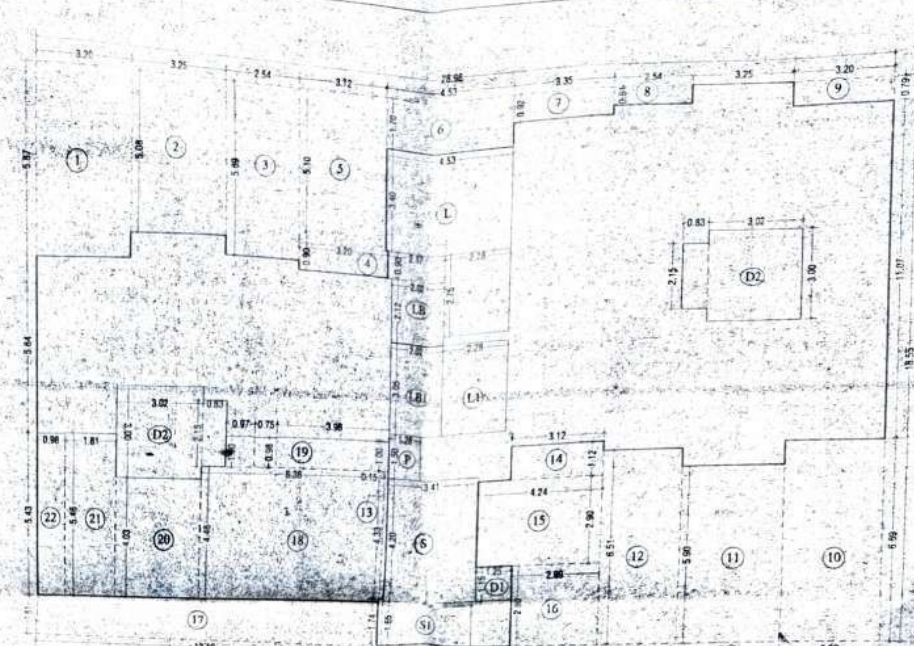
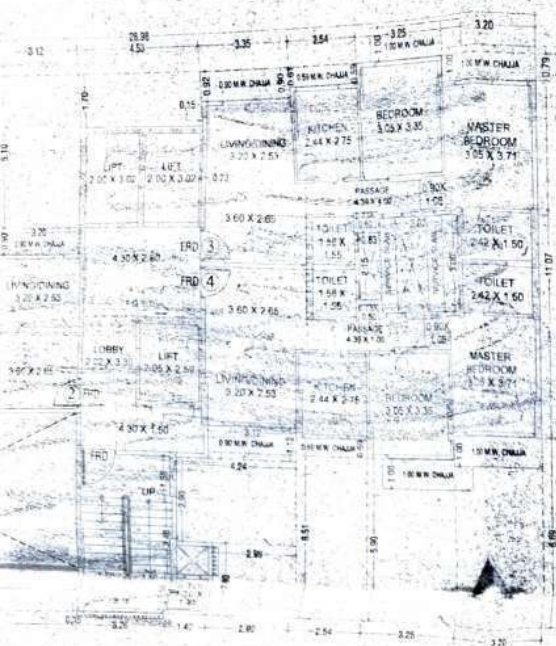

LINE AREA DIA. FOR 1st FLOOR PLAN (WING - P1)
SCALE - 1:100

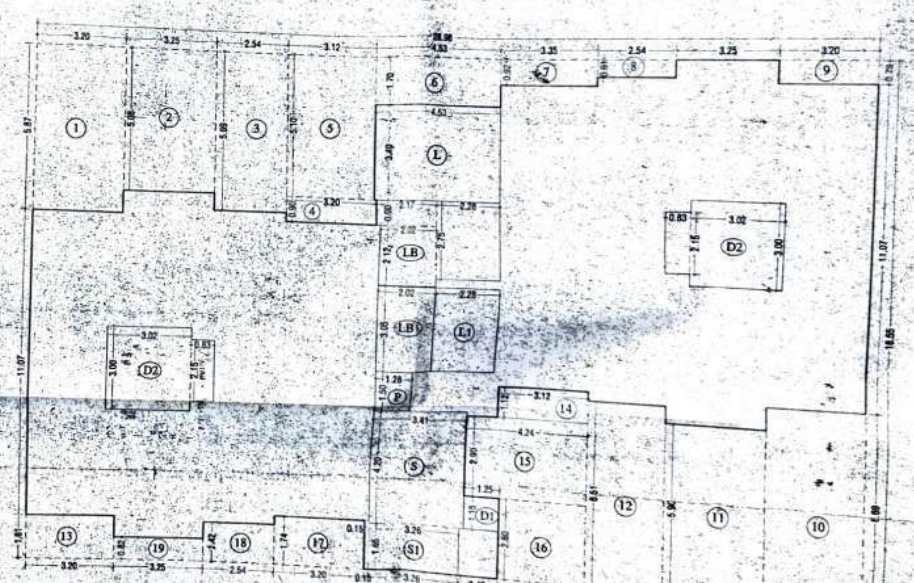
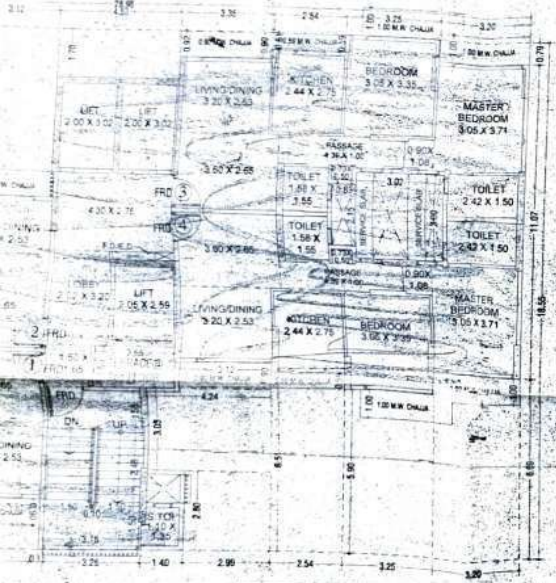

LINE AREA DIA. FOR 2nd FLOOR PLAN (WING - P1)
SCALE - 1:100

CARPET AREA CALCULATION - TYPICAL FLOOR

FLAT NO. - 1, 2, 3, 4	Area	Count	Total Area
LIVING/DINING	3.20 x 2.53	1	8.10
D.I.	3.60 x 2.45	1	8.82
KITCHEN	2.44 x 2.75	1	6.71
PASSAGE	4.39 x 1.00	1	4.39
TOILET	1.58 x 1.55	1	2.45
BEDRM.	3.05 x 3.35	1	10.22
M.BEDRM.	3.05 x 3.71	1	11.32
D.I.	0.90 x 1.08	1	0.97
D.I.	0.90 x 1.08	1	0.97
TUILET	2.42 x 1.50	1	3.63
D.I.	0.75 x 0.80	1	0.60
TOTAL			58.28

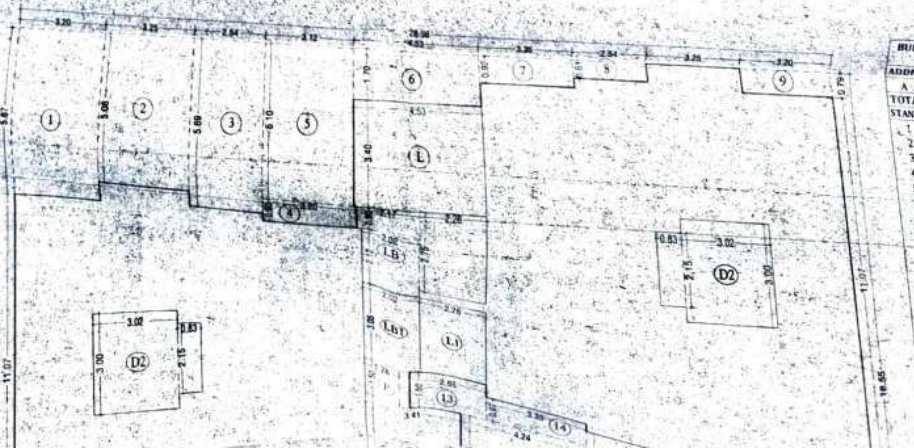
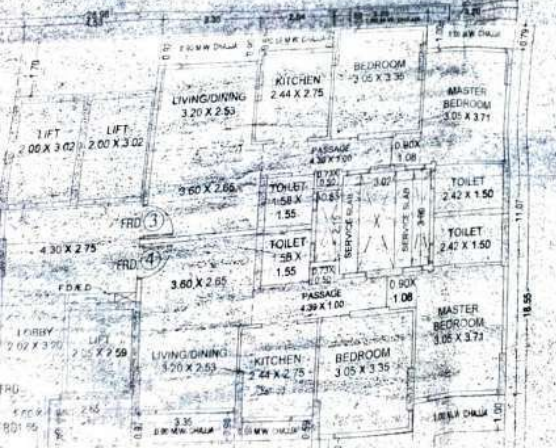

ADDITION (X)

Item	Area
A	28.98
TOTAL	28.98
STANDARD DEDUCTION (Y1)	
1	3.20
2	3.25
3	2.54
4	3.20
5	3.12
6	4.53
7	3.35
8	2.54
9	3.20
10	3.20
11	3.25
12	2.54
13	3.20
14	3.12
15	4.24
16	2.00
17	3.20
18	2.54
19	3.25
20	2.20
21	2.28
22	1.28
TOTAL	84.1
STAIR/LIFT/LIFT OFF	
S1	3.26
L	4.53
LI	2.28
LB	2.02
P	2.28
SI	2.02
TOTAL	12.83
TOTAL Y4 (Y1+Y2+Y3+Y4)	97.01
TOTAL BUILT UP AREA	97.01

ADDITION (X)

Item	Area
A	28.98
TOTAL	28.98
STANDARD DEDUCTION (Y1)	
1	3.20
2	3.25
3	2.54
4	3.20
5	3.12
6	4.53
7	3.35
8	2.54
9	3.20
10	3.20
11	3.25
12	2.54
13	3.20
14	3.12
15	4.24
16	2.00
17	3.20
18	2.54
19	3.25
20	2.20
21	2.28
22	1.28
TOTAL	84.1
STAIR/LIFT/LIFT OFF	
S1	3.26
L	4.53
LI	2.28
LB	2.02
P	2.28
SI	2.02
TOTAL	12.83
TOTAL Y4 (Y1+Y2+Y3+Y4)	97.01
TOTAL BUILT UP AREA	97.01

BUILT UP AREA CAL.

Item	Area
A	28.98
TOTAL	28.98
STANDARD DEDUCTION (Y1)	
1	3.20
2	3.25
3	2.54
4	3.20
5	3.12
6	4.53
7	3.35
8	2.54
9	3.20
10	3.20
11	3.25
12	2.54
13	2.65
14	3.35
15	4.24
16	2.99
17	3.20
18	2.54
19	3.25
20	3.20
21	2.28
22	1.28
TOTAL	84.1
STAIR/LIFT/LIFT OFF	
S1	3.26
L	4.53
LI	2.28
LB	2.02
P	2.28
SI	2.02
TOTAL	12.83
TOTAL Y4 (Y1+Y2+Y3+Y4)	97.01
TOTAL BUILT UP AREA	97.01

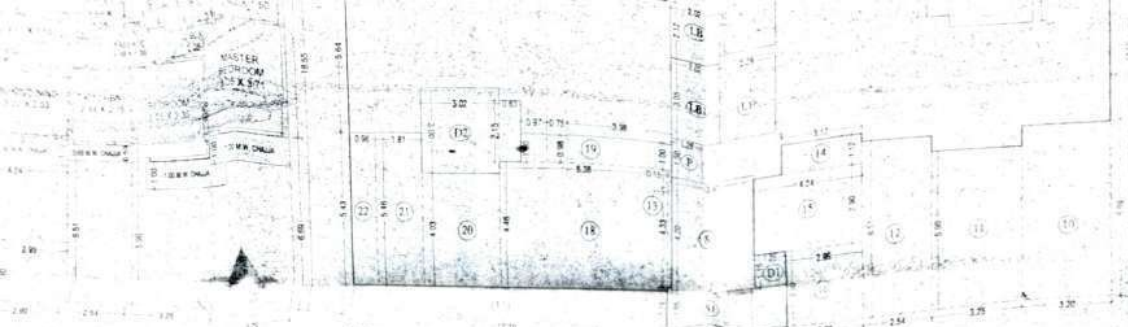

LINE AREA DIA. FOR 1ST FLOOR PLAN (WING - P1)
SCALE - 1:100

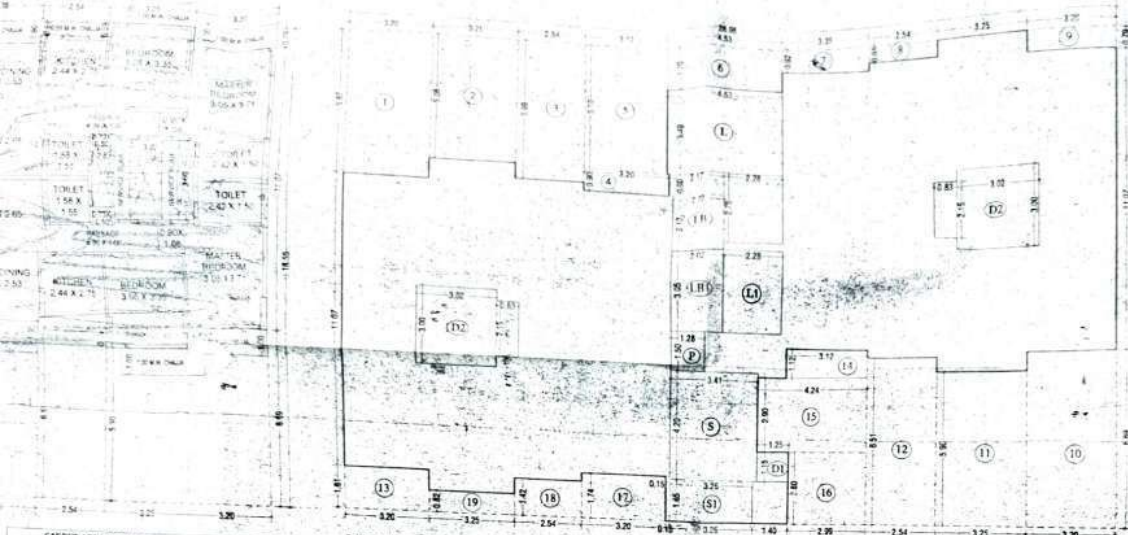

LINE AREA DIA. FOR 2nd FLOOR (WING - P1)
SCALE - 1:100

CARPET AREA CALCULATION - TYPICAL FLOOR
FLAT NO. - 1, 2, 3, 4

ROOMING / FINING	SIZE	AREA	UNIT
LIVING / DINING	3.20 X 3.53 X 1	11.30	SQ.MT.
D.P.	3.60 X 3.44 X 1	12.39	SQ.MT.
HALLWAY	0.23 X 1.00 X 1	0.23	SQ.MT.
HALLWAY	2.44 X 2.73 X 1	6.70	SQ.MT.
HALLWAY	1.13 X 0.93 X 1	1.05	SQ.MT.
PASSAGE	4.39 X 1.00 X 1	4.39	SQ.MT.
TOILET	0.73 X 0.50 X 1	0.37	SQ.MT.
TOILET	1.50 X 1.55 X 1	2.33	SQ.MT.
HALLWAY	0.75 X 0.10 X 1	0.08	SQ.MT.
HALLWAY	0.07 X 0.35 X 1	0.02	SQ.MT.
HALLWAY	0.90 X 0.10 X 1	0.09	SQ.MT.
HALLWAY	3.20 X 0.75 X 1	2.40	SQ.MT.
HALLWAY	0.90 X 1.20 X 1	1.08	SQ.MT.
HALLWAY	0.10 X 0.90 X 1	0.09	SQ.MT.
HALLWAY	2.42 X 1.50 X 1	3.63	SQ.MT.
HALLWAY	1.75 X 0.10 X 1	0.18	SQ.MT.
TOTAL		58.38	SQ.MT.



LINE AREA DIA. FOR 3rd TO 7th, 9th TO 14th & 16th TO 21st FLOOR PLAN (WING - P1)
SCALE - 1:100

BUILT UP AREA CAL. FOR 1st FLOOR (P1)

ADDITION (X)	2.18 X 1.85 X 1	1.00 X 1	517.58	SQ.MT.
TOTAL			517.58	SQ.MT.
DUCT DEDUCTION (Y)				
Y1	3.00 X 1.87 X 1	100 X 1	14.32	
Y2	1.25 X 5.08 X 1	100 X 1	18.79	
Y3	4.10 X 0.90 X 1	100 X 1	14.47	
Y4	1.12 X 0.90 X 1	100 X 1	2.88	
Y5	6.43 X 1.70 X 1	100 X 1	15.91	
Y6	3.35 X 0.92 X 1	100 X 1	3.08	
Y7	2.54 X 0.61 X 1	100 X 1	1.55	
Y8	3.20 X 0.79 X 1	100 X 1	2.53	
Y9	10.10 X 0.90 X 1	100 X 1	21.41	
Y10	11.32 X 0.90 X 1	100 X 1	19.18	
Y11	12.24 X 0.61 X 1	100 X 1	16.54	
Y12	3.20 X 0.61 X 1	100 X 1	5.15	
Y13	3.12 X 1.12 X 1	100 X 1	3.49	
Y14	15.42 X 0.30 X 1	100 X 1	4.62	
Y15	2.09 X 1.74 X 1	100 X 1	3.61	
Y16	19.24 X 1.74 X 1	100 X 1	36.11	
Y17	19.32 X 1.82 X 1	100 X 1	35.17	
Y18	1.77 X 2.20 X 1	100 X 1	3.90	
TOTAL			183.87	SQ.MT.
DUCT DEDUCTION (Z)				
Z1	1.25 X 1.15 X 1	100 X 1	1.44	
Z2	3.02 X 2.00 X 1	100 X 1	18.12	
Z3	0.83 X 2.15 X 1	100 X 1	23.13	
TOTAL			23.13	SQ.MT.
STAIR/LIFT LEFT LOBBY PASS DEDUCTION (Y3)				
Y3	1.41 X 0.20 X 1	100 X 1	14.32	
Y4	1.25 X 1.65 X 1	100 X 1	16.21	
Y5	0.15 X 1.74 X 1	100 X 1	0.26	
Y6	4.52 X 1.40 X 1	100 X 1	15.40	
Y7	2.28 X 1.05 X 1	100 X 1	6.95	
Y8	2.17 X 0.90 X 1	100 X 1	4.28	
Y9	2.28 X 2.75 X 1	100 X 1	6.27	
Y10	3.02 X 1.05 X 1	100 X 1	6.16	
Y11	1.28 X 1.50 X 1	100 X 1	1.92	
TOTAL			62.90	SQ.MT.
TOTAL Y4 (Y1+Y2+Y3)			249.90	SQ.MT.
TOTAL BUILT UP AREA - Y5 (X+Y4)			267.48	SQ.MT.

BUILT UP AREA CAL. FOR 2nd FLOOR (P1)

ADDITION (X)	2.18 X 1.85 X 1	1.00 X 1	517.58	SQ.MT.
TOTAL			517.58	SQ.MT.
DUCT DEDUCTION (Y)				
Y1	3.00 X 1.87 X 1	100 X 1	14.32	
Y2	1.25 X 5.08 X 1	100 X 1	18.79	
Y3	4.10 X 0.90 X 1	100 X 1	14.47	
Y4	1.12 X 0.90 X 1	100 X 1	2.88	
Y5	6.43 X 1.70 X 1	100 X 1	15.91	
Y6	3.35 X 0.92 X 1	100 X 1	3.08	
Y7	2.54 X 0.61 X 1	100 X 1	1.55	
Y8	3.20 X 0.79 X 1	100 X 1	2.53	
Y9	10.10 X 0.90 X 1	100 X 1	21.41	
Y10	11.32 X 0.90 X 1	100 X 1	19.18	
Y11	12.24 X 0.61 X 1	100 X 1	16.54	
Y12	3.20 X 0.61 X 1	100 X 1	5.15	
Y13	3.12 X 1.12 X 1	100 X 1	3.49	
Y14	15.42 X 0.30 X 1	100 X 1	4.62	
Y15	2.09 X 1.74 X 1	100 X 1	3.61	
Y16	19.24 X 1.74 X 1	100 X 1	36.11	
Y17	19.32 X 1.82 X 1	100 X 1	35.17	
Y18	1.77 X 2.20 X 1	100 X 1	3.90	
TOTAL			183.87	SQ.MT.
DUCT DEDUCTION (Z)				
Z1	1.25 X 1.15 X 1	100 X 1	1.44	
Z2	3.02 X 2.00 X 1	100 X 1	18.12	
Z3	0.83 X 2.15 X 1	100 X 1	23.13	
TOTAL			23.13	SQ.MT.
STAIR/LIFT LEFT LOBBY PASS DEDUCTION (Y3)				
Y3	1.41 X 0.20 X 1	100 X 1	14.32	
Y4	1.25 X 1.65 X 1	100 X 1	16.21	
Y5	0.15 X 1.74 X 1	100 X 1	0.26	
Y6	4.52 X 1.40 X 1	100 X 1	15.40	
Y7	2.28 X 1.05 X 1	100 X 1	6.95	
Y8	2.17 X 0.90 X 1	100 X 1	4.28	
Y9	2.28 X 2.75 X 1	100 X 1	6.27	
Y10	3.02 X 1.05 X 1	100 X 1	6.16	
Y11	1.28 X 1.50 X 1	100 X 1	1.92	
TOTAL			62.90	SQ.MT.
TOTAL Y4 (Y1+Y2+Y3)			249.90	SQ.MT.
TOTAL BUILT UP AREA - Y5 (X+Y4)			267.48	SQ.MT.

BUILT UP AREA CAL. FOR 3rd TO 7th, 9th TO 14th & 16th TO 21st TYPICAL FLOOR (P1)

ADDITION (X)	2.18 X 1.85 X 1	1.00 X 1	517.58	SQ.MT.
TOTAL			517.58	SQ.MT.
DUCT DEDUCTION (Y)				
Y1	3.00 X 1.87 X 1	100 X 1	14.32	
Y2	1.25 X 5.08 X 1	100 X 1	18.79	
Y3	4.10 X 0.90 X 1	100 X 1	14.47	
Y4	1.12 X 0.90 X 1	100 X 1	2.88	
Y5	6.43 X 1.70 X 1	100 X 1	15.91	
Y6	3.35 X 0.92 X 1	100 X 1	3.08	
Y7	2.54 X 0.61 X 1	100 X 1	1.55	
Y8	3.20 X 0.79 X 1	100 X 1	2.53	
Y9	10.10 X 0.90 X 1	100 X 1	21.41	
Y10	11.32 X 0.90 X 1	100 X 1	19.18	
Y11	12.24 X 0.61 X 1	100 X 1	16.54	
Y12	3.20 X 0.61 X 1	100 X 1	5.15	
Y13	3.12 X 1.12 X 1	100 X 1	3.49	
Y14	15.42 X 0.30 X 1	100 X 1	4.62	
Y15	2.09 X 1.74 X 1	100 X 1	3.61	
Y16	19.24 X 1.74 X 1	100 X 1	36.11	
Y17	19.32 X 1.82 X 1	100 X 1	35.17	
Y18	1.77 X 2.20 X 1	100 X 1	3.90	
TOTAL			183.87	SQ.MT.
DUCT DEDUCTION (Z)				
Z1	1.25 X 1.15 X 1	100 X 1	1.44	
Z2	3.02 X 2.00 X 1	100 X 1	18.12	
Z3	0.83 X 2.15 X 1	100 X 1	23.13	
TOTAL			23.13	SQ.MT.
STAIR/LIFT LEFT LOBBY PASS DEDUCTION (Y3)				
Y3	1.41 X 0.20 X 1	100 X 1	14.32	
Y4	1.25 X 1.65 X 1	100 X 1	16.21	
Y5	0.15 X 1.74 X 1	100 X 1	0.26	
Y6	4.52 X 1.40 X 1	100 X 1	15.40	
Y7	2.28 X 1.05 X 1	100 X 1	6.95	
Y8	2.17 X 0.90 X 1	100 X 1	4.28	
Y9	2.28 X 2.75 X 1	100 X 1	6.27	
Y10	3.02 X 1.05 X 1	100 X 1	6.16	
Y11	1.28 X 1.50 X 1	100 X 1	1.92	
TOTAL			62.90	SQ.MT.
TOTAL Y4 (Y1+Y2+Y3)			249.90	SQ.MT.
TOTAL BUILT UP AREA - Y5 (X+Y4)			267.48	SQ.MT.

CONTENTS OF SHEET

1st FLOOR PLAN, 2nd TO 7th 9th TO 14th & 16th TO 21st TYPICAL FLOOR PLAN, 8th
 REPT OF FLOOR PLAN & AREA DEDU & BUILT UP AREA CALCULATION.
 REFUGEE AREA STATEMENT (CAR) ET AREA STATEMENT (WING - P1)

STAMP AND DATE OF RECEIPT OF PLAN

29 MAR 2016
 Building No. Tower A wing 1 & 2 for
 display building comprising of 2 level
 basement + 2 level podium + shift +

Full Part Occupation
 Floors/Building No.
 is hereby granted subject to
 conditions mentioned in this office
 letter No. CE/ 652 / B.P.E.S.A.N

Executive Engineer Building Proposal
 (Eastern Suburb)

S. E. (SP) N/W

सुभाषचंद्र महानगरपालिका,
 जय प्रकाश अभिविद्या इमारत विकास
 (पूर्व उपखण्ड) को कार्यालय
 28 MAR 2016
 शिवाजीनगर/पैठो/

STAMP AND DATE OF APPROVAL OF PLAN

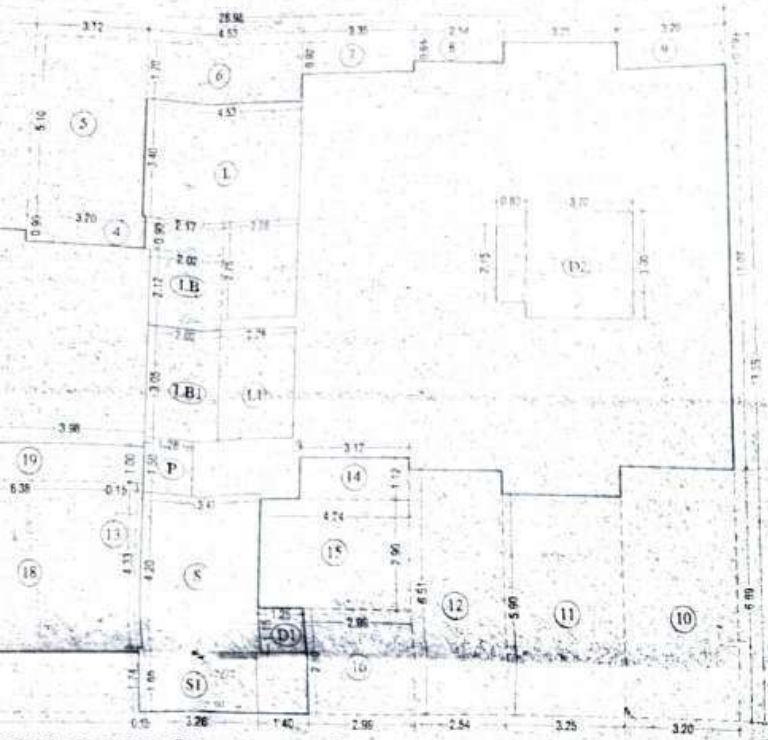

FLOOR PLAN (WING - P1)

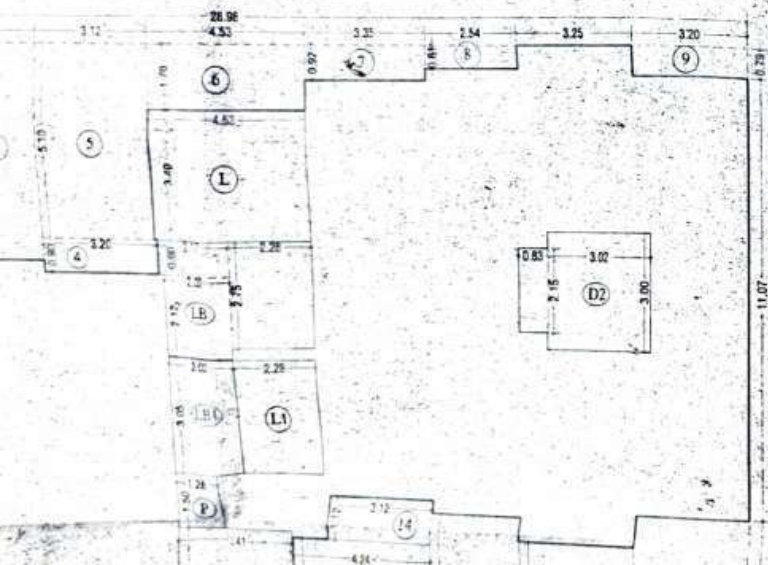

BUILT UP AREA CAL FOR 1ST FLOOR (P1)

ADDITION (X)							
A	X	18.55	X	1.00	X 1 = 537.58	SQ.MT	
TOTAL						537.58	SQ.MT
STANDARD DEDUCTION (Y1)							
1	3.20	X	5.27	X	1.00 X 1 = 18.78		
2	3.25	X	5.08	X	1.00 X 1 = 16.51		
3	2.54	X	5.69	X	1.00 X 1 = 14.45		
4	3.20	X	0.90	X	1.00 X 1 = 2.88		
5	3.12	X	5.10	X	1.00 X 1 = 15.91		
6	4.53	X	1.70	X	1.00 X 1 = 7.70		
7	3.35	X	0.92	X	1.00 X 1 = 3.08		
8	2.54	X	0.61	X	1.00 X 1 = 1.55		
9	3.20	X	0.79	X	1.00 X 1 = 2.53		
10	3.20	X	6.69	X	1.00 X 1 = 21.41		
11	3.25	X	5.90	X	1.00 X 1 = 19.18		
12	2.54	X	6.51	X	1.00 X 1 = 16.54		
13	0.15	X	4.43	X	1.00 X 1 = 0.65		
14	3.12	X	1.12	X	1.00 X 1 = 3.49		
15	4.24	X	2.90	X	1.00 X 1 = 12.30		
16	2.90	X	2.83	X	1.00 X 1 = 8.37		
17	12.19	X	1.61	X	1.00 X 1 = 19.63		
18	6.30	X	4.46	X	1.00 X 1 = 28.45		
19	3.98	X	1.00	X	1.00 X 1 = 3.98		
20	0.75	X	0.98	X	1.00 X 1 = 0.74		
21	0.92	X	1.00	X	1.00 X 1 = 0.92		
22	3.02	X	4.03	X	1.00 X 1 = 12.17		
23	1.81	X	5.46	X	1.00 X 1 = 9.88		
24	0.98	X	5.41	X	1.00 X 1 = 5.32		
25	2.20	X	1.00	X	1.00 X 1 = 2.20		
TOTAL						248.67	SQ.MT
DUCT DEDUCTION (Y2)							
D1	1.25	X	1.15	X	1.00 X 1 = 1.44		
D2	3.02	X	3.00	X	1.00 X 2 = 18.12		
	0.83	X	2.15	X	1.00 X 2 = 3.57		
TOTAL						23.13	SQ.MT
STAIR/LIFT/LOBBY/PASS. DEDUCTION (Y3)							
S	3.41	X	4.20	X	1.00 X 1 = 14.32		
S1	3.26	X	1.65	X	1.00 X 1 = 5.38		
	0.15	X	1.74	X	1.00 X 1 = 0.26		
L	4.53	X	3.40	X	1.00 X 1 = 15.40		
L1	2.78	X	3.05	X	1.00 X 1 = 8.37		
LB	2.02	X	2.12	X	1.00 X 1 = 4.28		
	2.17	X	0.90	X	1.00 X 1 = 1.95		
	2.28	X	2.75	X	1.00 X 1 = 6.27		
LB1	2.02	X	3.05	X	1.00 X 1 = 6.16		
P	1.28	X	1.50	X	1.00 X 1 = 1.92		
TOTAL						62.90	SQ.MT
TOTAL Y4 (Y1+Y2+Y3)						334.70	SQ.MT
TOTAL BUILTUP AREA = Y5 (X-Y4)						202.88	SQ.MT

BUILT UP AREA CAL FOR 2ND FLOOR (P1)

ADDITION (X)							
A	X	18.55	X	1.00	X 1 = 537.58	SQ.MT	
TOTAL						537.58	SQ.MT
STANDARD DEDUCTION (Y1)							
1	3.20	X	5.87	X	1.00 X 1 = 18.78		
2	3.25	X	5.08	X	1.00 X 1 = 16.51		
3	2.54	X	5.69	X	1.00 X 1 = 14.45		
4	3.20	X	0.90	X	1.00 X 1 = 2.88		
5	3.12	X	5.10	X	1.00 X 1 = 15.91		
6	4.53	X	1.70	X	1.00 X 1 = 7.70		
7	3.35	X	0.92	X	1.00 X 1 = 3.08		
8	2.54	X	0.61	X	1.00 X 1 = 1.55		
9	3.20	X	0.79	X	1.00 X 1 = 2.53		
10	3.20	X	6.69	X	1.00 X 1 = 21.41		
11	3.25	X	5.90	X	1.00 X 1 = 19.18		
12	2.54	X	6.51	X	1.00 X 1 = 16.54		
13	3.20	X	1.61	X	1.00 X 1 = 5.15		
14	3.12	X	1.12	X	1.00 X 1 = 3.49		
15	4.24	X	2.90	X	1.00 X 1 = 12.30		
16	2.90	X	2.83	X	1.00 X 1 = 8.37		

FOR PLAN (WING - P1)

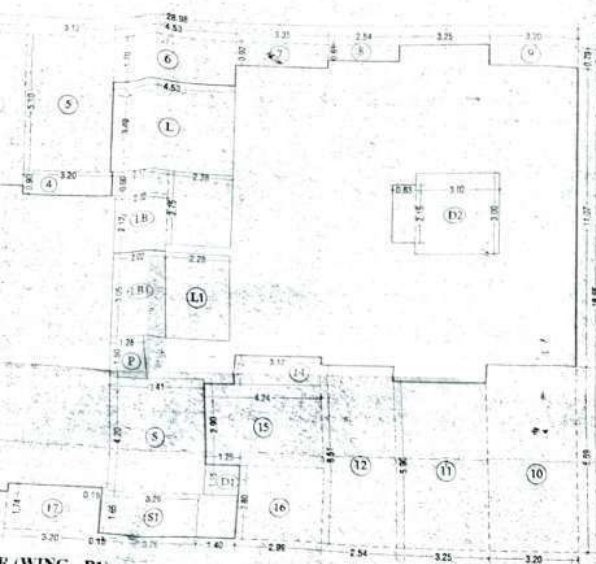

R (WING - P1)

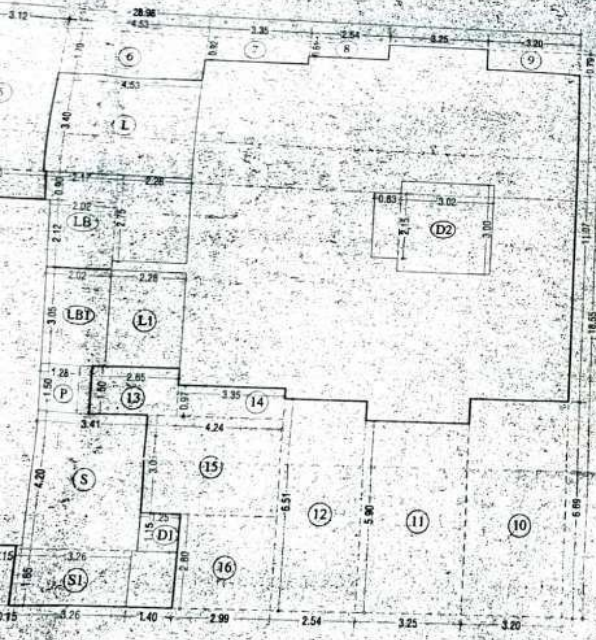

10 & 16th TO 21st FLOOR PLAN (WING - P1)

STANDARD DEDUCTION (V1)									
D1	1.25	X	1.15	X	1.00	X	1	=	1.44
D2	3.02	X	3.00	X	1.00	X	2	=	18.12
	0.83	X	2.15	X	1.00	X	2	=	3.57
TOTAL									23.13

STAIR/LIFT/LIFT LOBBY/PASS DEDUCTION (V3)									
S	3.41	X	4.20	X	1.00	X	1	=	14.32
S1	3.26	X	1.65	X	1.00	X	1	=	5.38
L	0.15	X	1.74	X	1.00	X	1	=	0.26
L1	2.28	X	3.40	X	1.00	X	1	=	15.40
LB	2.02	X	2.12	X	1.00	X	1	=	4.28
LI	2.17	X	0.90	X	1.00	X	1	=	1.95
LI1	2.28	X	2.75	X	1.00	X	1	=	6.27
P	1.28	X	1.50	X	1.00	X	1	=	1.92
TOTAL									62.90

TOTAL V4 (V1+V2+V3)									134.70
TOTAL BUILTUP AREA = V5 (X-V4)									202.88

BUILT UP AREA CAL FOR 2ND FLOOR (P1)									
ADDITION (X)									
A	28.98	X	18.55	X	1.00	X	1	=	537.58
TOTAL									537.58
STANDARD DEDUCTION (V1)									
D1	1.25	X	1.15	X	1.00	X	1	=	1.44
D2	3.02	X	3.00	X	1.00	X	2	=	18.12
	0.83	X	2.15	X	1.00	X	2	=	3.57
TOTAL									23.13
STAIR/LIFT/LIFT LOBBY/PASS DEDUCTION (V3)									
S	3.41	X	4.20	X	1.00	X	1	=	14.32
S1	3.26	X	1.65	X	1.00	X	1	=	5.38
L	0.15	X	1.74	X	1.00	X	1	=	0.26
L1	2.28	X	3.40	X	1.00	X	1	=	15.40
LB	2.02	X	2.12	X	1.00	X	1	=	4.28
LI	2.17	X	0.90	X	1.00	X	1	=	1.95
LI1	2.28	X	2.75	X	1.00	X	1	=	6.27
P	1.28	X	1.50	X	1.00	X	1	=	1.92
TOTAL									62.90

TOTAL V4 (V1+V2+V3)									269.90
TOTAL BUILTUP AREA = V5 (X-V4)									267.68

BUILT UP AREA CAL FOR 3RD TO 7TH, 9TH TO 14TH & 16TH TO 21ST TYPICAL FLOOR (P3)									
ADDITION (X)									
A	28.98	X	18.55	X	1.00	X	1	=	537.58
TOTAL									537.58
STANDARD DEDUCTION (V1)									
D1	1.25	X	1.15	X	1.00	X	1	=	1.44
D2	3.02	X	3.00	X	1.00	X	2	=	18.12
	0.83	X	2.15	X	1.00	X	2	=	3.57
TOTAL									23.13
STAIR/LIFT/LIFT LOBBY/PASS DEDUCTION (V3)									
S	3.41	X	4.20	X	1.00	X	1	=	14.32
S1	3.26	X	1.65	X	1.00	X	1	=	5.38
L	0.15	X	1.74	X	1.00	X	1	=	0.26
L1	2.28	X	3.40	X	1.00	X	1	=	15.40
LB	2.02	X	2.12	X	1.00	X	1	=	4.28
LI	2.17	X	0.90	X	1.00	X	1	=	1.95
LI1	2.28	X	2.75	X	1.00	X	1	=	6.27
P	1.28	X	1.50	X	1.00	X	1	=	1.92
TOTAL									62.90

TOTAL V4 (V1+V2+V3)									274.27
TOTAL BUILTUP AREA = V5 (X-V4)									263.31

शुद्ध वास्तुशास्त्रिक
का मुहर अधिकाधिक प्रमाण प्रदान
(एक प्रमाण) की आवश्यकता
28 MAR 2016
संस्थानिक/दिनांक/

STAMP AND DATE OF APPROVAL OF PLAN

DESCRIPTION OF PROPOSAL & PROPERTY			
PROPOSED RESIDENTIAL BUILDING ON LAND BEARING CTS NO. 50, 50/1 TO 50/7 & 50/35 TO 50/44 OF VILLAGE VIKHROLI AT E.B.S. ROAD IN 'N' WARD.			
NORTH	JOB. NO.	DRG. NO.	DRAWN BY
		19/44	Vikram
	SCALE	DATE	CHECKED BY
	1:100	18.03.2016	Nikhil
REVISIONS	DESCRIPTION :		
NAME OF THE OWNER			
M/S. WADHWA RESIDENCY PVT.LTD.			SIGNATURE
WADHWA RESIDENCY PVT LTD			
NAME AND ADDRESS OF LICENSED SURVEYOR (L.S.)			SIGNATURE
SPACE AGE CONSULTANTS			
B-106, Natraj Building, Mulund Goregaon Link Road, Mulund (w), Mumbai - 400080			