

NOTE:- ALL EXTERNAL WALLS OF LIVING, BED & KITCHEN ARE 0.16 M THK. REFER INT. WALL THICKNESS OF FLAT NO.6 FOR ALL FLATS.

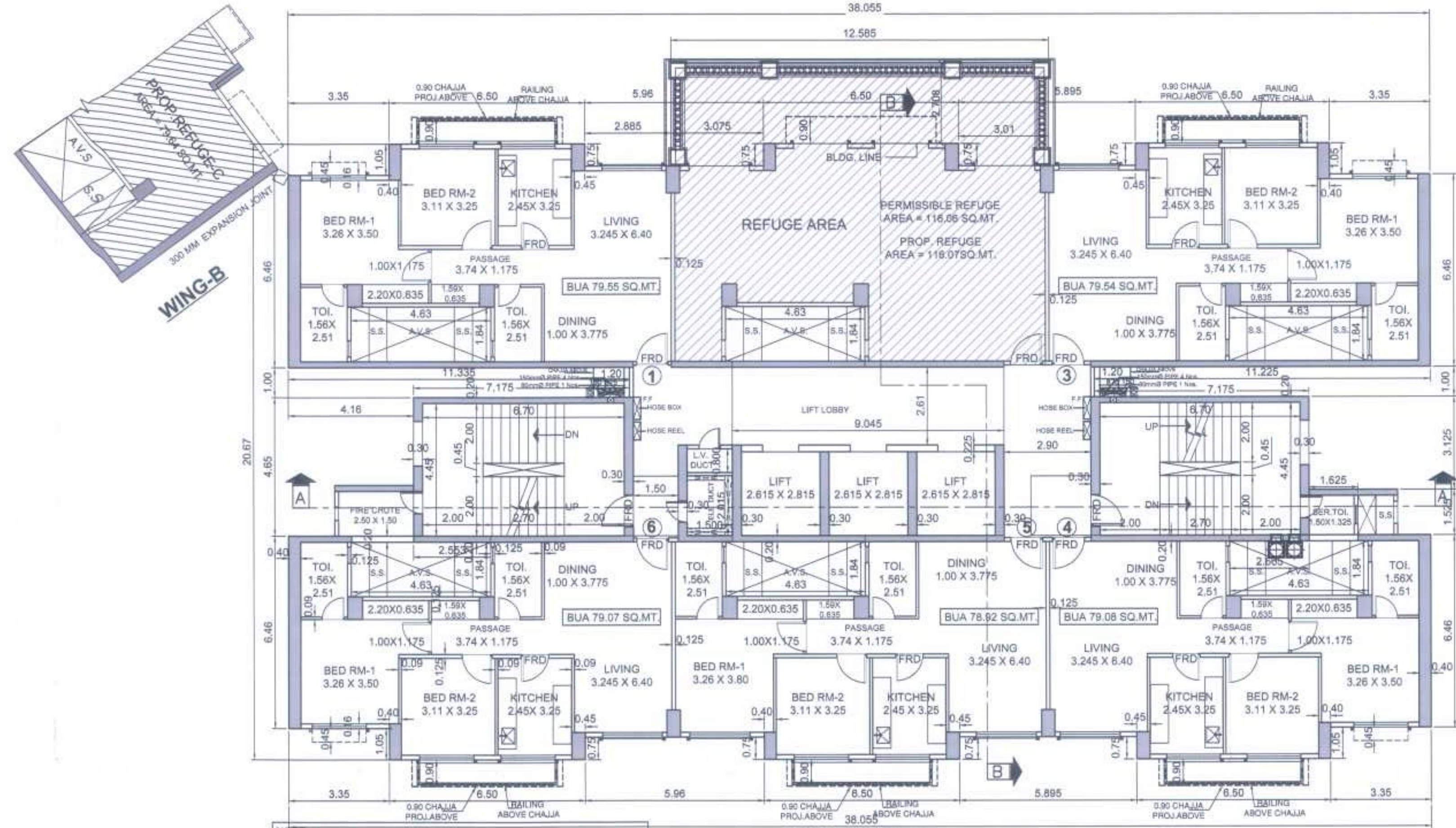

NOTE:- ALL EXTERNAL WALLS OF LIVING, BED & KITCHEN ARE 0.16 M THK. REFER INT. WALL THICKNESS OF FLAT NO.6 FOR ALL FLATS. NIB 0.1X0.1 M IS IN PLASTER = 48 Nos./# PIER 0.625X0.15 M FROM 26TH TO 28TH FLR. = 38 Nos. BAND 0.125 M X 114.92 M ON 4TH FLR. IS IN PLASTER BAND 0.175 M X 23.84 M ON 6TH FLR. IS IN PLASTER

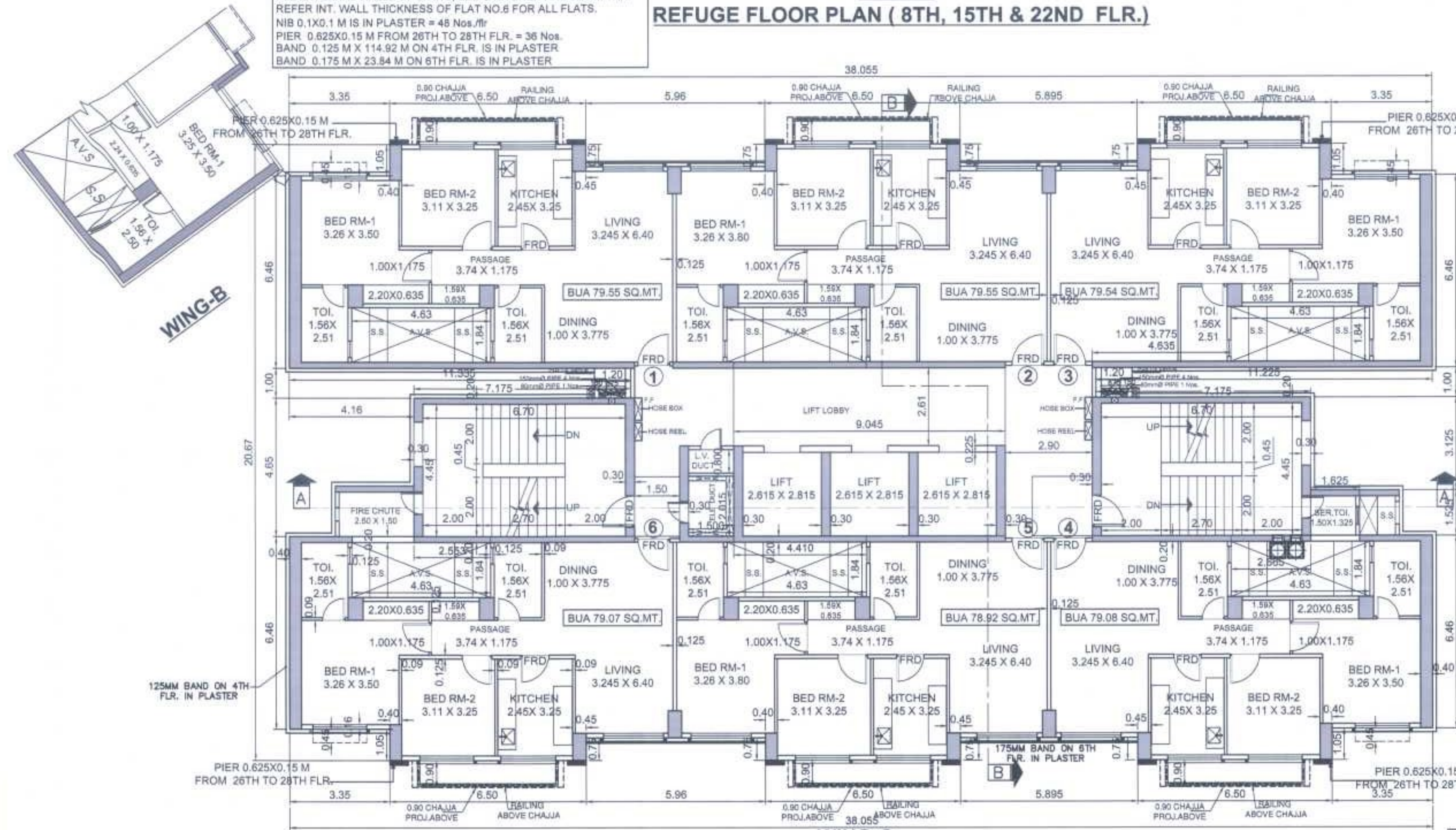

TYPICAL FLOOR PLAN (4TH TO 7TH, 9TH TO 14TH, 16TH TO 21ST, 23RD TO 28TH FLR.)

NOTE:- ELEVATIONAL PIERS AREA ADD IN F.S.I. (WING C)
1) PIER FROM 26TH TO 28TH FLR. PIERS AREA = 0.625 X 0.15 X 12 Nos. X 3 FLR = 3.38 SQ.MT

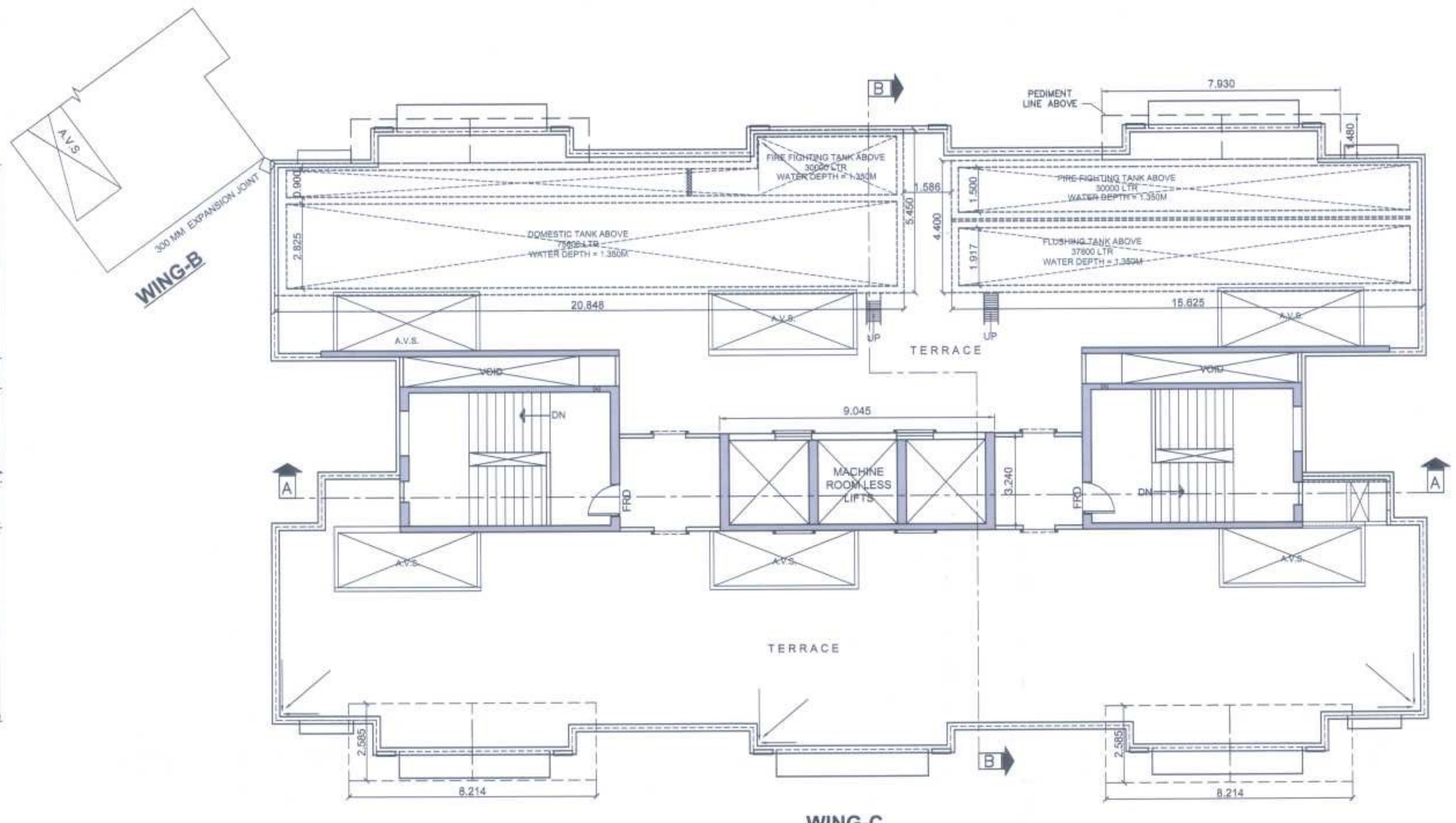

WING-C TERRACE FLOOR PLAN

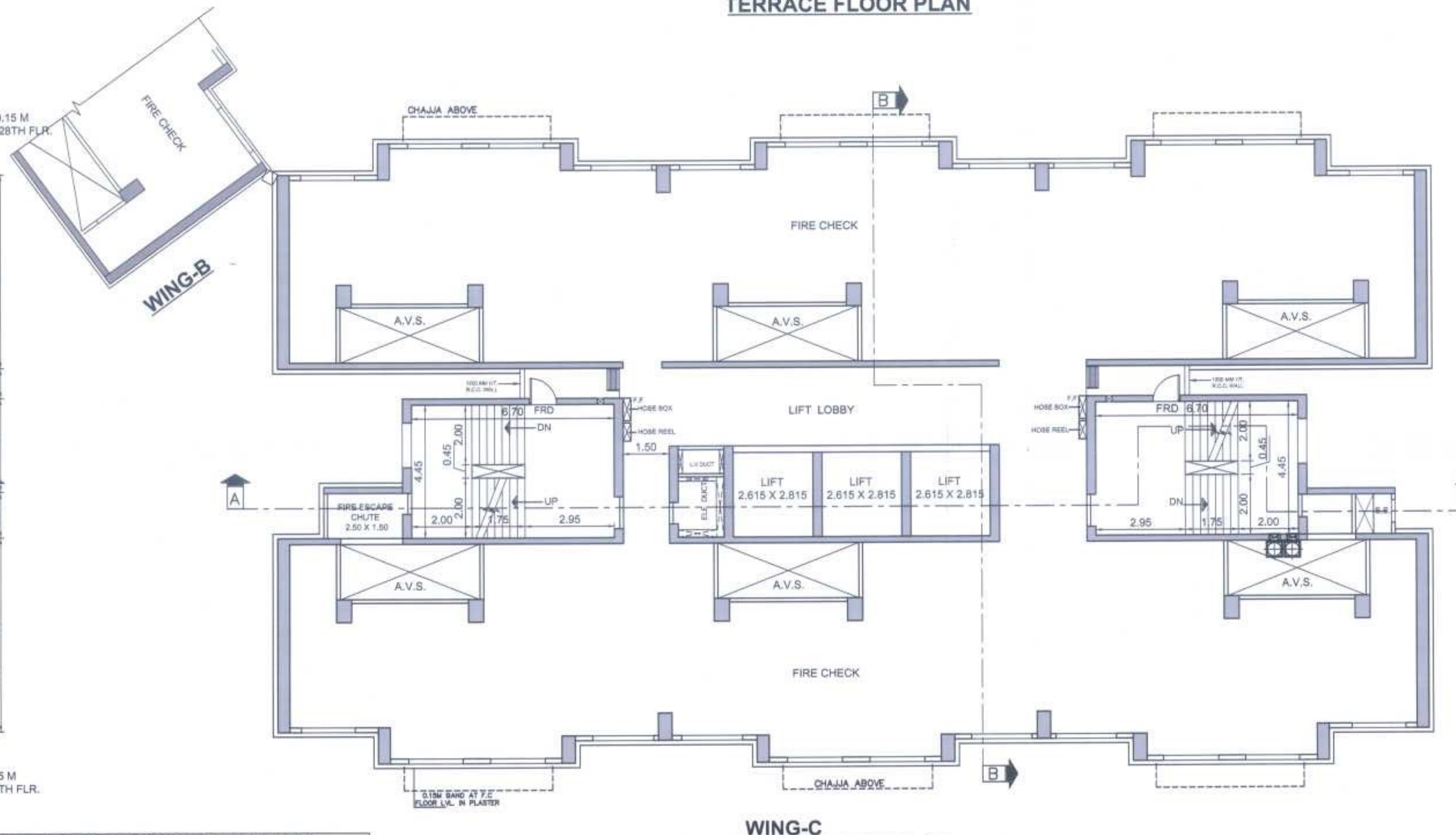

WING-C FIRE CHECK FLOOR PLAN ABOVE 22ND FLOOR @ 71.55 M LVL.

PROFORMA - B		
STAMP OF DATE OF RECEIPT OF PLANS		
STAMP OF APPROVAL OF PLANS		
THE CANCELS APPROVAL TO THE PREVIOUS PLANS SANCTIONED UNDER NO. CE/192 /BPES/AS DATED : 18/01/2018		
AVINASH GORAKSH TAMBEW AGH E.E. (B.P.) E.S.-II <small>Digitally signed by AVINASH GORAKSH TAMBEW AGH Date: 2018.06.19 17:20:44 +05'30'</small>		
PRASAD RAJARAM SUTAR S.E. (B.P.) S / W <small>Digitally signed by PRASAD RAJARAM SUTAR Date: 2018.06.19 17:20:44 +05'30'</small>	Jitendra Chhaganlal Siddhpura A.E. (B.P.) S & T <small>Digitally signed by Jitendra Chhaganlal Siddhpura Date: 2018.06.19 17:20:44 +05'30'</small>	
CONTENTS OF SHEET		
TYPICAL FLOOR PLAN		
REFUGE FLOOR PLAN (8TH , 15TH & 22ND FLR.)		
TERRACE FLOOR PLAN		
DESCRIPTION OF PROPOSAL & PROPERTY		
PROPOSED RESIDENTIAL BUILDING NO.1, "ATLANTIS" SECTOR -V ON LAND BEARING C.T.S. NO. 10B,11B/5,14-B,14-C,16-A,17,18,19 & 20A (ALL PART) OF VILLAGE POWAI, MUMBAI.		
NAME OF OWNER & SIGNATURE		
SURENDRA LAKHUMAL HIRANANDANI <small>Digitally signed by SURENDRA LAKHUMAL HIRANANDANI Date: 2018.06.19 16:48:14 +05'30'</small> SHRI. SURENDRA HIRANANDANI C.A. TO OWNERS		
JOB NO.	DATE	NAME, ADDRESS & SIGN OF ARCHITECT
DRG. NO.	SCALE 1:100	SUHAS PURUSHOTAM JOSHI <small>Digitally signed by SUHAS PURUSHOTAM JOSHI Date: 2018.06.19 17:20:44 +05'30'</small> ARCHITECT SUHAS JOSHI OLYMPIA, CENTRAL AVENUE, HIRANANDANI BUSINESS PARK, POWAI, MUMBAI-400076
DRAWN BY A.R		
CHK. BY.		