

STAMP OF DATE OF RECEIPT OF PLANS

STAMP OF APPROVAL OF PLANS

FULL OCCUPATION FOR RESI. BLDG NO-1 "ATLANTIS" WING - C COMPRISING OF 2 LEVEL BASEMENTS + STILT+1ST TO 4TH FLR. PART PODIUM & PART RESI. +5TH TO 28TH UPPER FLOORS IS HEREBY GRANTED SUBJECT TO CONDITION MENTIONED IN THIS OFFICE LETTER NO. CE/192/RPES/AS

AVINASH GORAKSH TAMBEW AGH E.E. (B.P.) E.S.-II

PRASAD RAJARA M SUTAR S.E. (B.P.) S / W

JAYESH CHHAGAN DUSANE A.E. (B.P.) S & T

CONTENTS OF SHEET

SECTION - 'A-A' SECTION - 'B-B' RAMP SECTION

DESCRIPTION OF PROPOSAL & PROPERTY

RESIDENTIAL BLDG NO-1 "ATLANTIS" IN SECTOR-V ON PLOT BEARING OLD C.T.S. Nos. 108,118,148,14C,16A,17,16,19 & 20A (ALL PT.) & NEW C.T.S No. 108/4 (PT.) OF VILLAGE- POWAI, "S" WARD, MUMBAI.

NAME OF OWNER & SIGNATURE

Surendra Lakshmi Hirandani

SHRI. SURENDRA HIRANANDANI C.A. TO OWNERS

JOB NO. DATE NAME ADDRESS & SIGN OF ARCHITECT

DRG. NO. SCALE SUHAS PURUSHOTTA M JOSHI ARCHITECT OLYMPIA, CENTRAL AVENUE, HIRANANDANI BUSINESS PARK, POWAI, MUMBAI-400076

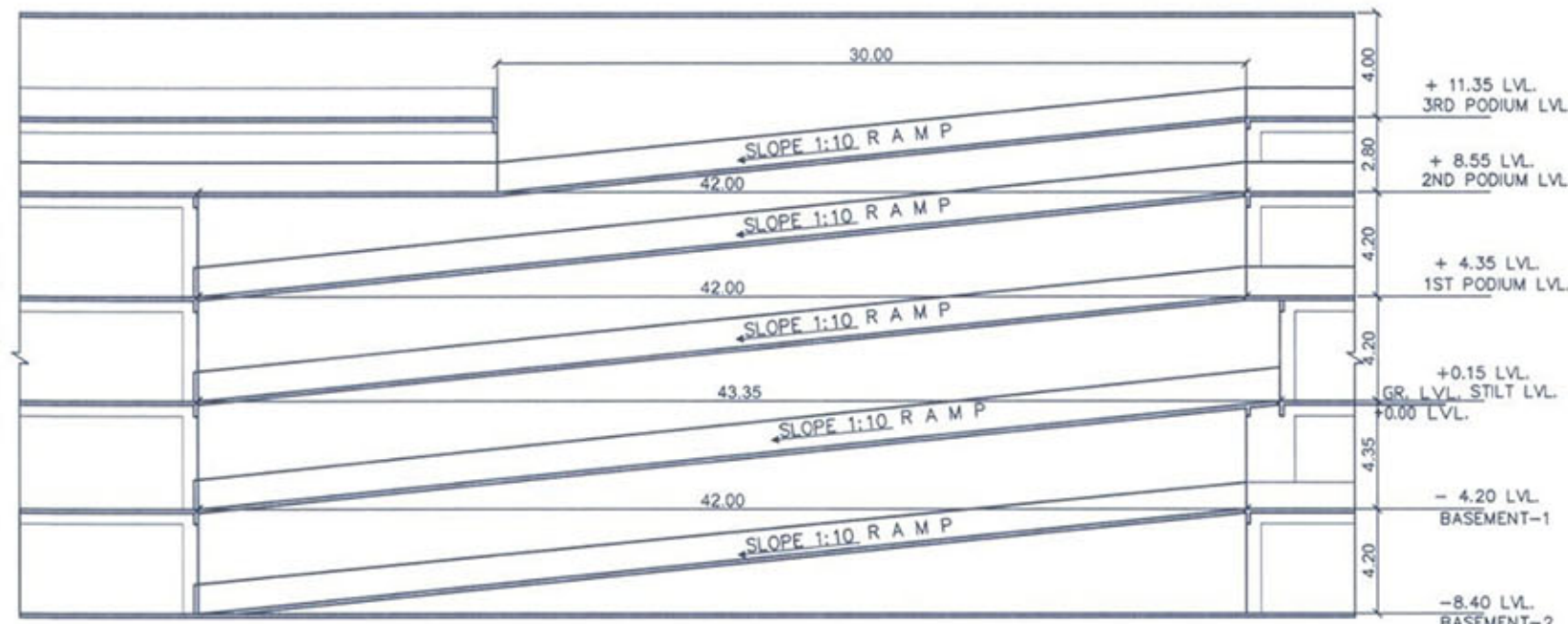

SECTION THROUGH RAMP

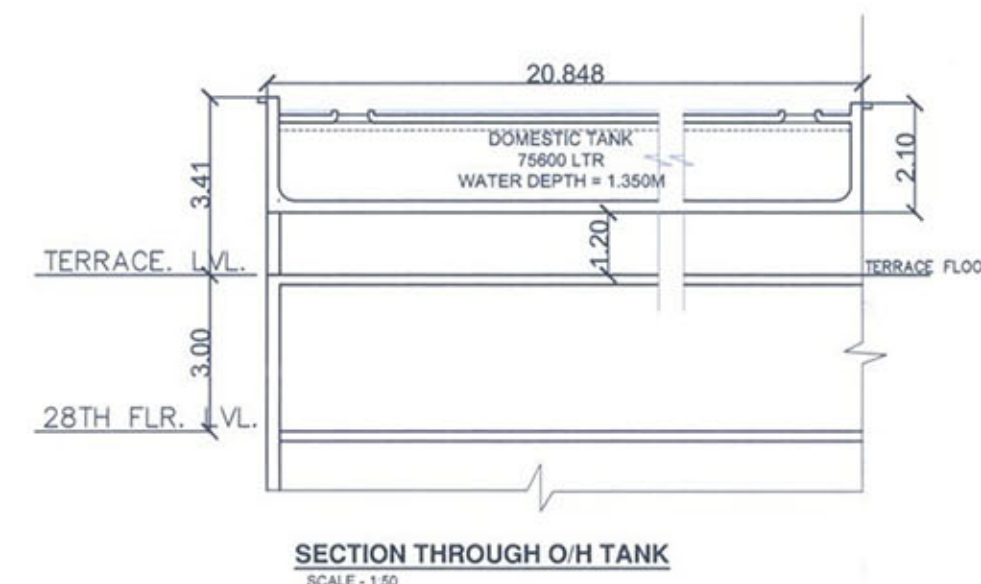
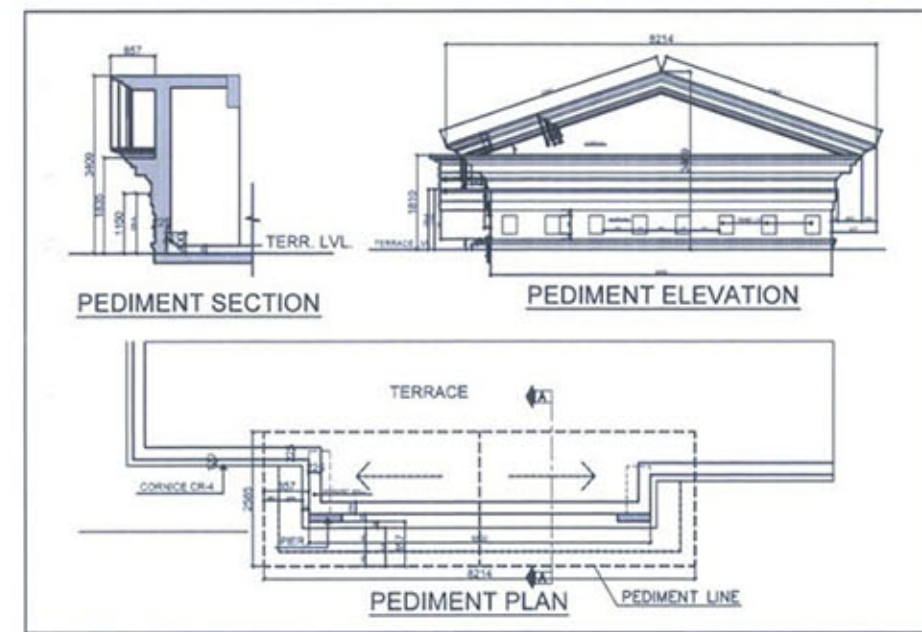

SECTION THROUGH O/H TANK

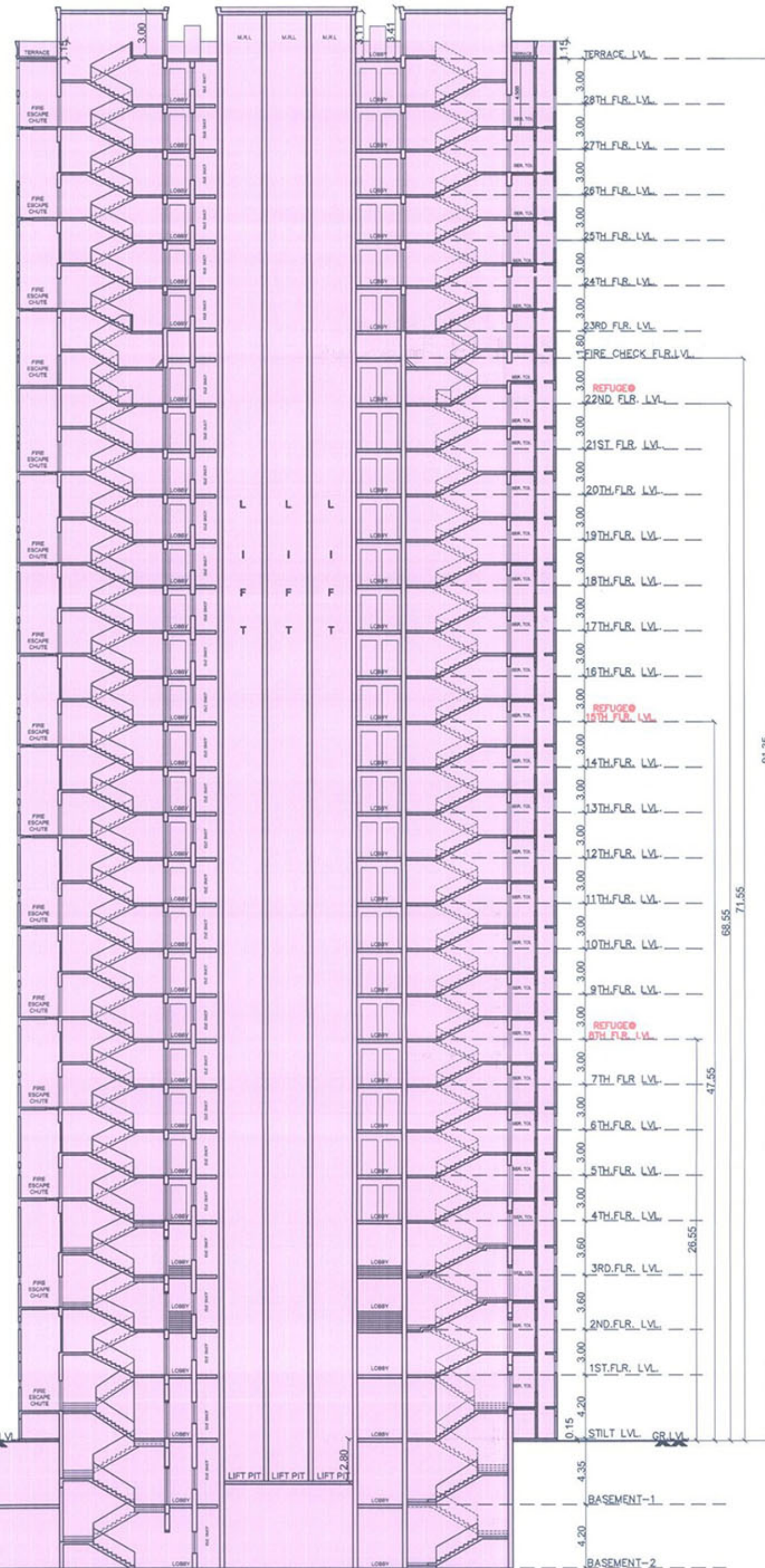

SECTION A-A WING-C

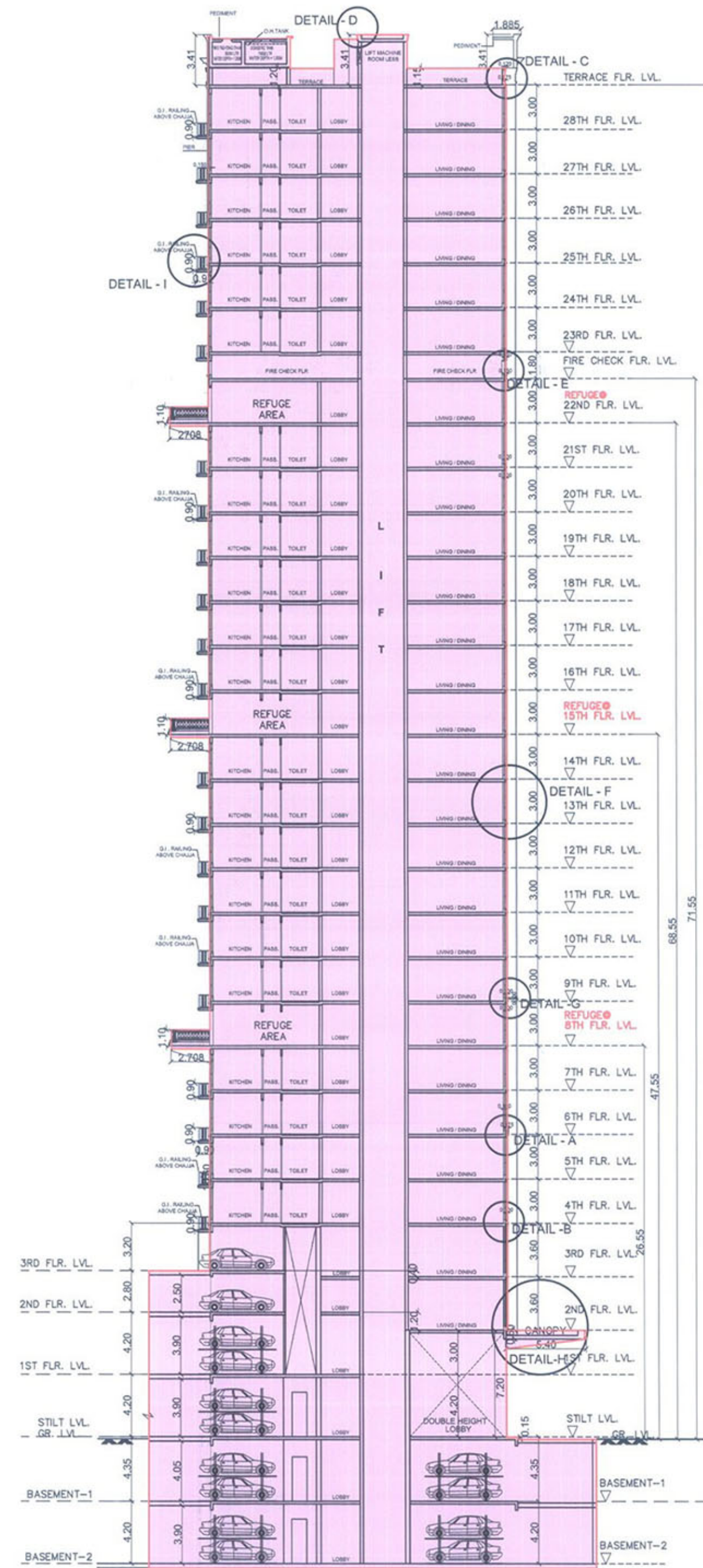

SECTION B-B WING-C

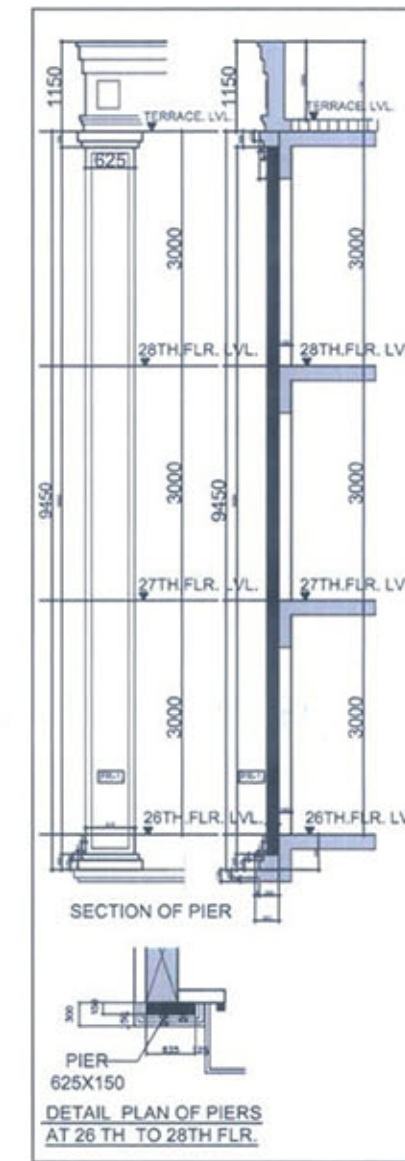

SECTION OF PIER

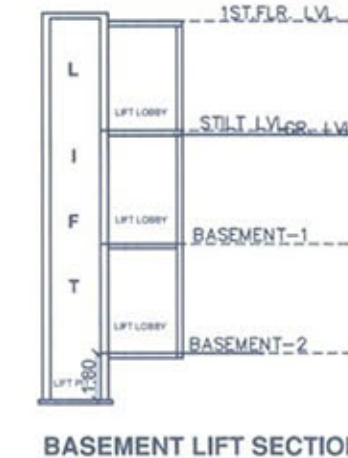

BASEMENT LIFT SECTION

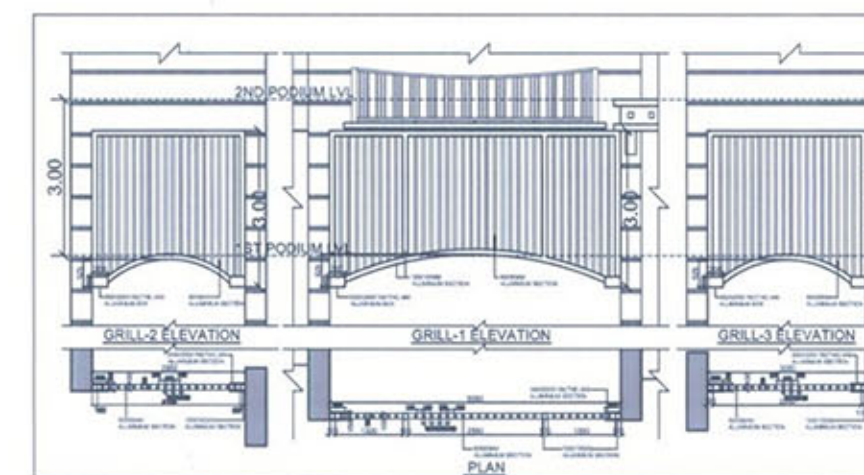
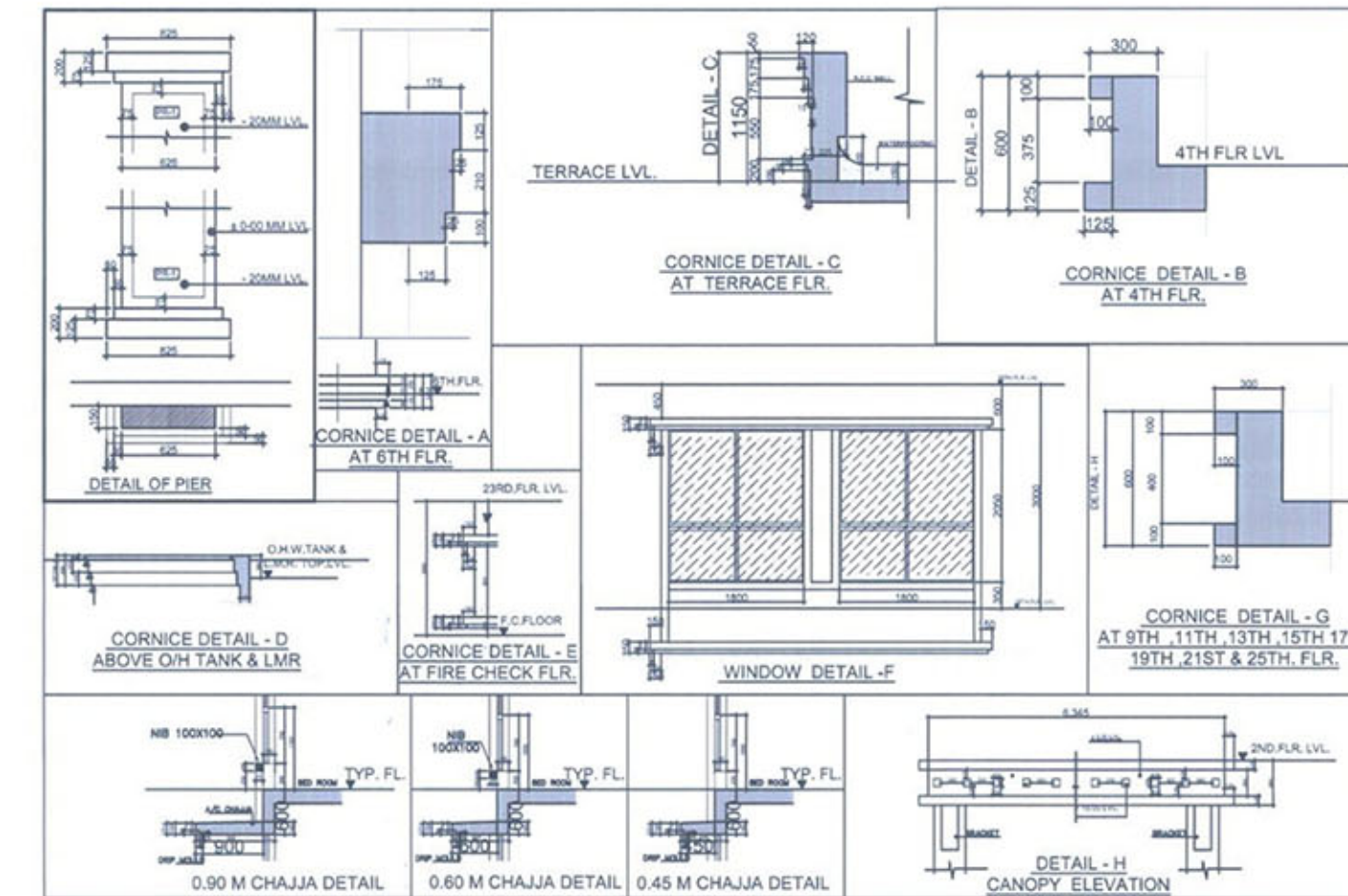

DETAILS OF ALUMINIUM GRILL FOR ELEVATION PURPOSE (AT 1ST TO 2ND FLOOR PODIUM LVL.)

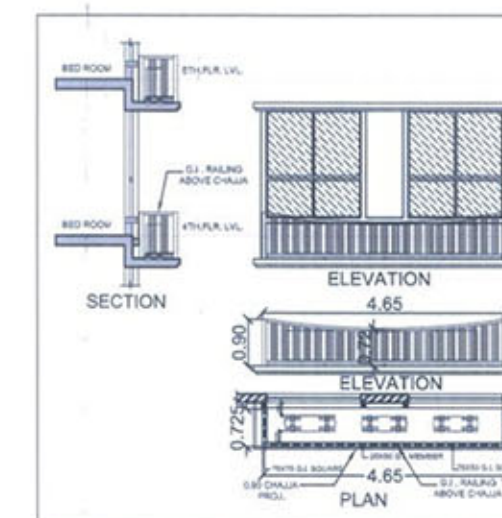

DETAILS - I RAILING ABOVE CHAJJA (FOR A.C UNIT)