

PROFORMA INVOICE

Vastukala Consultants (I) Pvt Ltd B1-001, U/B FLOOR, BOOMERANG, CHANDIVALI FARM ROAD, ANDHERI-EAST 400072 GSTIN/UID: 27AADC4303R1ZX State Name : Maharashtra, Code : 27 E-Mail : accounts@vastukala.org	Invoice No.	Dated
	PG-2134/23-24	24-Aug-23
	Delivery Note	Mode/Terms of Payment
	Reference No. & Date.	Other References
	Buyer's Order No.	Dated
STATE BANK OF INDIA RACPC SION BRANCH B-603 & 604, Kohinoor City, Commercial-1 6th Floor, Kiroli Road, Off L.B.S. Marg, Kurla (West), Mumbai - 400070 State - Maharashtra, Country - India GSTIN/UID : 27AAACS8577K2ZO State Name : Maharashtra, Code : 27	Dispatch Doc No.	Delivery Note Date
	003232 / 2302198	
	Dispatched through	Destination
	Terms of Delivery	

SI No.	Particulars	HSN/SAC	GST Rate	Amount
1	VALUATION FEE (Technical Inspection and Certification Services)	997224	18 %	2,500.00
	CGST			225.00
	SGST			225.00
	Total			2,950.00

Amount Chargeable (in words)

E. & O.E

Indian Rupee Two Thousand Nine Hundred Fifty Only

HSN/SAC	Taxable Value	Central Tax Rate	Central Tax Amount	State Tax Rate	State Tax Amount	Total Tax Amount
997224	2,500.00	9%	225.00	9%	225.00	450.00
Total	2,500.00		225.00		225.00	450.00

Tax Amount (in words) : **Indian Rupee Four Hundred Fifty Only**

Remarks:

Shri. Sachin Gangadhar Shinde & Smt. Anita Sachin Shinde - Residential Flat No. 1402, 14th Floor, Wing - A, "22 Dhuleva", G. D. Ambedkar Road, Dadar Naigaon Division, Parel, Mumbai - 400 012, State - Maharashtra, Country - India

Company's PAN : **AADC4303R**

Declaration

NOTE - AS PER MSME RULES INVOICE NEED TO BE CLEARED WITHIN 45 DAYS OR INTEREST CHARGES APPLICABLE AS PER THE RULE.
MSME Registration No. - 27222201137

Company's Bank Details

Bank Name : **State Bank of India**
A/c No. : **32632582114**
Branch & IFS Code: **MIDC Andheri (E) & SBIN0007074**

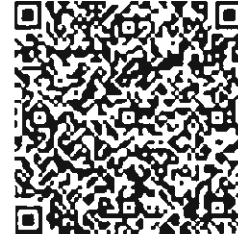

UPI Virtual ID : vastukala@icici

for **Vastukala Consultants (I) Pvt Ltd**

Asmita Rathod

Authorised Signatory

This is a Computer Generated Invoice



Vastukala Consultants (I) Pvt. Ltd.

Think. Innovate. Create.

An ISO 9001:2015 Certified Company

www.vastukala.org



Valuation Report of the Immovable Property



Details of the property under consideration:

Name of Owner: **Shri. Sachin Gangadhar Shinde & Smt. Anita Sachin Shinde**

Residential Flat No. 1402, 14th Floor, Wing – A, "22 Dhuleva", G. D. Ambedkar Road,
Dadar Naigaon Division, Parel, Mumbai – 400 012, State – Maharashtra, Country – India.

Latitude Longitude: 19°00'23.7"N 72°50'49.2"E

Valuation Prepared for:

State Bank of India

RACPC Sion

B-603 & 604, Kohinoor City, Commercial-1 6th Floor, Kiroli Road, Off L.B.S. Marg, Kurla (West), Mumbai,
Pin Code - 400 070, State – Maharashtra, Country – India.



Our Pan India Presence at :

Mumbai	Aurangabad	Pune	Rajkot
Thane	Nanded	Indore	Raipur
Delhi NCR	Nashik	Ahmedabad	Jaipur

Regd. Office : B1-001, U/B Floor, Boomerang,
Chandivalli Farm Road, Andheri (East),
Mumbai - 400 072, (M.S.), INDIA
TeleFax : +91 22 28371325/24
mumbai@vastukala.org

VALUATION OPINION REPORT

This is to certify that the property bearing Residential Flat No. 1402, 14th Floor, Wing – A, "22 Dhuleva", G. D. Ambedkar Road, Dadar Naigaon Division, Parel, Mumbai – 400 012, State – Maharashtra, Country – India belongs to **Shri. Sachin Gangadhar Shinde & Smt. Anita Sachin Shinde**.

Boundaries of the property.

North	: Internal Road & Naigaon Police Quarters
South	: Sun Tower
East	: Residential Building
West	: G. D. Ambedkar Road

Considering various parameters recorded, existing economic scenario, and the information that is available with reference to the development of neighbourhood and method selected for valuation, we are of the opinion that, the property premises can be assessed and valued for SARFAESI Securitisation and Reconstruction of Financial Assets and Enforcement of Security Interest Act, 2002 purpose at **₹ 1,85,02,000.00 (Rupees One Crore Eighty Five Lakh Two Thousand Only)**.

The valuation of the property is based on the documents produced by the concern. Legal aspects have not been taken into considerations while preparing this valuation report.

For VASTUKALA CONSULTANTS (I) PVT. LTD.

**Sharadkumar
B. Chalikwar**

Director

Sharadkumar B. Chalikwar

Govt. Reg. Valuer

Chartered Engineer (India)

Reg. No. (N) CCIT/1-14/52/2008-09

SBI Empanelment No.: SME/TCC/2021-22/85/13

Encl: Valuation report.

Digitally signed by Sharadkumar B. Chalikwar
DN: cn=Sharadkumar B. Chalikwar,
o=Vastukala Consultants (I) Pvt. Ltd.,
ou=CMD, email=cmd@vastukala.org, c=IN
Date: 2023.08.24 15:30:01 +05'30'

Auth. Sign.



Our Pan India Presence at :

Mumbai	Aurangabad	Pune	Rajkot
Thane	Nanded	Indore	Raipur
Delhi NCR	Nashik	Ahmedabad	Jaipur

Regd. Office : B1-001, 1/3 Floor, Boomerang,
Chandivali Farm Road, Andheri (East),
Mumbai - 400 072, (M.S.), INDIA
TeleFax : +91 22 28371325/24
mumbai@vastukala.org

Vastukala Consultants (I) Pvt. Ltd.B1-001, U/B Floor, **Boomerang**, Chandivali Farm Road, Powai, Andheri (East), Mumbai – 400 072.

To,

The Assistant General Manager,**State Bank of India****RACPC Sion Branch**

B-603 & 604, Kohinoor City, Commercial-1

6th Floor, Kiroli Road, Off L.B.S. Marg, Kurla

(West), Mumbai, Pin Code – 400 070,

State – Maharashtra, Country – India.

VALUATION REPORT (IN RESPECT OF FLAT)

I General	
1. Purpose for which the valuation is made	: As per request from State Bank of India, RACPC Sion Branch, our engineer visited the property but internal visit was not allowed hence the report is based on external visit only, to assess fair market value of the property for SARFAESI Securitisation and Reconstruction of Financial Assets and Enforcement of Security Interest Act, 2002 purpose.
2. a) Date of inspection	: 21.08.2023
b) Date on which the valuation is made	: 24.08.2023
3. List of documents produced for perusal	: <ol style="list-style-type: none"> 1. Copy of Agreement for Sale dated 10.11.2021 Between M/s. Safal Realtors & Developers Pvt. Ltd. (The Promoter) and Shri. Sachin Gangadhar Shinde & Smt. Anita Sachin Shinde (The Purchaser's). 2. Copy of Occupancy Certificate No. CHE / CTY / 1062 / F / S / 337(NEW) / OCC / 1 / New dated 16.12.2022 issued by Municipal Corporation of Greater Mumbai (As downloaded from RERA site). 3. Copy of Commencement Certificate No. CHE / CTY / 1062 / F / S / 337(NEW) / FCC / 2 / Amend dated 13.06.2018 issued by Municipal Corporation of Greater Mumbai (As downloaded from RERA site). 4. Copy of RERA Certificate No. P51900005991 dated 26.07.2021. 5. Copy of Previous Valuation Report dated 13.11.2021 in the name of Shri. Sachin Gangadhar Shinde & Smt. Anita Sachin Shinde issued by Krishnakant A. Pandat (Govt. Approved Valuer).
4. Name of the owner(s) and his / their address (es) with Phone no. (details of share of each owner in case of joint ownership)	: Shri. Sachin Gangadhar Shinde & Smt. Anita Sachin Shinde Address: Residential Flat No. 1402, 14 th Floor, Wing – A, "22 Dhuleva", G. D. Ambedkar Road, Dadar Naigaon Division, Parel, Mumbai – 400 012, State – Maharashtra, Country – India. Joint Ownership Details of ownership shares is not available
5. Brief description of the property (Including Leasehold / freehold etc.)	: The property is a residential Flat No. 1402 is located on 14 th Floor. At the time of site visit, internal visit was not

			allowed hence our report is based on external site visit and Previous valuation report / documents provided by the bank. As per sale plan, the composition of Flat is 1 Bedroom + Living Room + Kitchen + 2 Toilets + Passage (i.e., 1BHK + 2 Toilets). The property is at 1.5. Km. walking distance from nearest railway station Parel.
6.	Location of property	:	
	a) Plot No. / Survey No.	:	-
	b) Door No.	:	Residential Flat No. 1402
	c) C. T.S. No. / Village	:	C.T.S. No. 157 of Dadar Naigaon Division
	d) Ward / Taluka	:	Ward – F/South
	e) Mandal / District	:	District – Mumbai
	f) Date of issue and validity of layout of approved map / plan	:	As copy of occupancy certificate is received may be assumed that the construction is as per sanctioned plan.
	g) Approved map / plan issuing authority	:	
	h) Whether genuineness or authenticity of approved map/ plan is verified	:	
	i) Any other comments by our empanelled valuers on authentic of approved plan	:	N.A.
7.	Postal address of the property	:	Residential Flat No. 1402, 14 th Floor, Wing – A, “ 22 Dhuleva ”, G. D. Ambedkar Road, Dadar Naigaon Division, Parel, Mumbai – 400 012, State – Maharashtra, Country – India.
8.	City / Town	:	Mumbai
	Residential area	:	Yes
	Commercial area	:	No
	Industrial area	:	No
9.	Classification of the area	:	
	i) High / Middle / Poor	:	Middle Class
	ii) Urban / Semi Urban / Rural	:	Urban
10.	Coming under Corporation limit / Village Panchayat / Municipality	:	Dadar Naigaon Division Municipal Corporation of Greater Mumbai
11.	Whether covered under any State / Central Govt. enactments (e.g., Urban Land Ceiling Act) or notified under agency area/ scheduled area / cantonment area	:	No
12.	Boundaries of the property		As per actual site As per Agreement
	North	:	Internal Road & Naigaon Police Quarters Bhoiwada Police Quarters
	South	:	Sun Tower Sun Tower
	East	:	Residential Building Balaji Slum
	West	:	G. D. Ambedkar Road G. D. Ambedkar Road
13.	Dimensions of the site	:	N. A. as property under consideration is a flat in an

		apartment building.	
		A As per the Deed	B Actual
	North	:	-
	South	:	-
	East	:	-
	West	:	-
14.	Extent of the site	:	RERA Carpet Area in Sq. Ft. = 638.00 (Area as per Agreement for Sale) Built Up Area in Sq. Ft. = 702.00 (RERA Carpet Area + 10%)
14.	Latitude, Longitude & Co-ordinates of flat	:	19°00'23.7"N 72°50'49.2"E
15.	Extent of the site considered for Valuation (least of 13A & 13B)	:	RERA Carpet Area in Sq. Ft. = 638.00 (Area as per Agreement for Sale)
16.	Whether occupied by the owner / tenant? If occupied by tenant since how long? Rent received per month.	:	External visit done only
II	APARTMENT BUILDING		
1.	Nature of the Apartment	:	Residential
2.	Location	:	
	C.T.S. No.	:	C.T.S. No. 157 of Dadar Naigaon Division
	Block No.	:	-
	Ward No.	:	Ward – F/South
	Village / Municipality / Corporation	:	Dadar Naigaon Division Municipal Corporation of Greater Mumbai
	Door No., Street or Road (Pin Code)	:	Residential Flat No. 1402, 14 th Floor, Wing – A, "22 Dhuleva", G. D. Ambedkar Road, Dadar Naigaon Division, Parel, Mumbai – 400 012, State – Maharashtra, Country – India.
3.	Description of the locality Residential / Commercial / Mixed	:	Residential
4.	Year of Construction	:	2022 (As per occupancy certificate)
5.	Number of Floors	:	Stilt + 20 th Upper Floors
6.	Type of Structure	:	R.C.C. Framed Structure
7.	Number of Dwelling units in the building	:	3 Flats on 14 th Floor
8.	Quality of Construction	:	Good
9.	Appearance of the Building	:	Good
10.	Maintenance of the Building	:	Good
11.	Facilities Available	:	
	Lift	:	2 Lifts
	Protected Water Supply	:	Municipal Water supply
	Underground Sewerage	:	Connected to Municipal Sewerage System
	Car parking - Open / Covered	:	Along with one car parking space

	Is Compound wall existing?	: Yes
	Is pavement laid around the building	: Yes
III	FLAT	
1	The floor in which the flat is situated	: 14 th Floor
2	Door No. of the flat	: Residential Flat No. 1402
3	Specifications of the flat	:
	Roof	:
	Flooring	:
	Doors	: External visit done only
	Windows	:
	Fittings	:
	Finishing	:
4	House Tax	:
	Assessment No.	: Details not available
	Tax paid in the name of:	: Details not available
	Tax amount:	: Details not available
5	Electricity Service connection No.:	: Details not available
	Meter Card is in the name of:	: Details not available
6	How is the maintenance of the flat?	: External visit done only
7	Sale Deed executed in the name of	: Shri. Sachin Gangadhar Shinde & Smt. Anita Sachin Shinde
8	What is the undivided area of land as per Sale Deed?	: Details not available
9	What is the plinth area of the flat?	: Built Up Area in Sq. Ft. = 702.00 (RERA Carpet Area + 10%)
10	What is the floor space index (app.)	: As per MCGM norms
11	What is the Carpet Area of the flat?	: RERA Carpet Area in Sq. Ft. = 638.00 (Area as per Agreement for Sale)
12	Is it Posh / I Class / Medium / Ordinary?	: Middle Class
13	Is it being used for Residential or Commercial purpose?	: Residential purpose
14	Is it Owner-occupied or let out?	: External visit done only
15	If rented, what is the monthly rent?	: ₹ 39,000.00 expected rental income per month
IV	MARKETABILITY	:
1	How is the marketability?	: Good
2	What are the factors favouring for an extra Potential Value?	: Located in developed area
3	Any negative factors are observed which affect the market value in general?	: No
V	Rate	:
1	After analyzing the comparable sale instances, what is the composite rate for a similar flat with same specifications in the adjoining locality? - (Along with details / reference of at - least two	: ₹ 28,500.00 to ₹ 29,500.00 per Sq. Ft. on RERA Carpet Area



Think. Innovate. Create

Vastukala Consultants (I) Pvt. Ltd.

An ISO 9001:2015 Certified Company

www.vastukala.org



	latest deals / transactions with respect to adjacent properties in the areas)	
2	Assuming it is a new construction, what is the adopted basic composite rate of the flat under valuation after comparing with the specifications and other factors with the flat under comparison (give details).	: ₹ 29,000.00 per Sq. Ft. on RERA Carpet Area
3	Break – up for the rate	:
	I. Building + Services	: ₹ 3,000.00 per Sq. Ft.
	II. Land + others	: ₹ 26,000.00 per Sq. Ft.
4	Guideline rate obtained from the Registrar's office (an evidence thereof to be enclosed)	: ₹ 1,78,585.00 per Sq. M. i.e., ₹ 16,591.00 per Sq. Ft.
	Guideline rate (after Depreciation)	-
5	In case of variation of 20% or more in the valuation proposed by the Valuer and the Guideline value provided in the State Govt. notification or Income Tax Gazette justification on variation has to be given	: It is a foregone conclusion that market value is always more than the RR price. As the RR Rates are Fixed by respective State Government for computing Stamp Duty / Rgstn. Fees. Thus, the differs from place to place and Location, Amenities per se as evident from the fact than even RR Rates Decided by Government Differs.
VI	COMPOSITE RATE ADOPTED AFTER DEPRECIATION	
a	Depreciated building rate	:
	Replacement cost of flat with Services (v(3)i)	: ₹ 3,000.00 per Sq. Ft.
	Age of the building	: New Construction
	Life of the building estimated	: 60 years Subject to proper, preventive periodic maintenance & structural repairs.
	Depreciation percentage assuming the salvage value as 10%	: N.A. As building age is below 5 years
	Depreciated Ratio of the building	: -
b	Total composite rate arrived for Valuation	:
	Depreciated building rate VI (a)	: ₹ 3,000.00 per Sq. Ft.
	Rate for Land & other V (3) ii	: ₹ 26,000.00 per Sq. Ft.
	Total Composite Rate	: ₹ 29,000.00 per Sq. Ft. (including car parking)
	Remarks: At the time of site visit, internal visit was not allowed hence our report is based on external site visit and Previous valuation report / documents provided by the bank.	

Details of Valuation:

Sr. No.	Description	Qty.	Rate per unit (₹)	Estimated Value (₹)
1	Present value of the flat (incl. car parking, if provided)	638.00 Sq. Ft.	29,000.00	1,85,02,000.00
2	Wardrobes			
3	Showcases			

4	Kitchen arrangements			
5	Superfine finish			
6	Interior Decorations			
7	Electricity deposits / electrical fittings, etc.			
8	Extra collapsible gates / grill works etc.			
9	Potential value, if any			
10	Others			
Total value of the property				1,85,02,000.00
The Realizable value of the property				1,57,26,700.00
Distress value of the property				1,29,51,400.00
Insurable value of the property (702.00 Sq. Ft. X 3,000.00)				21,06,000.00
Guideline value of the property (702.00 Sq. Ft. X 16,591.00)				1,16,46,882.00

Justification for price / rate

The Market Value of the property is based on facts of markets discovered by us during our enquiries, however the government rate value in this case is less than the market value arrived by us. We are of the opinion that the value arrive by us will prove to be correct if an Auction of the subject property is carried out. As far as Market Value in Index II is concerned, it is not possible to comment on same, may be government rates are fixed by sampling during same point of time in part and whereas, Market values change every month.

In most of the cases the actual deal amount or Transaction value is not reflected in Index II because of various Market practices. As Valuer, we always try to give a value which is correct reflection of actual transaction value irrespective of any factors in market.

Method of Valuation / Approach

The sales comparison approach uses the market data of sale prices to estimate the value of a real estate property. Property valuation in this method is done by comparing a property to other similar properties that have been recently sold. Comparable properties, also known as comparables, or comps, must share certain features with the property in question. Some of these include physical features such as square footage, number of rooms, condition, and age of the building; however, the most important factor is no doubt the location of the property. Adjustments are usually needed to account for differences as no two properties are exactly the same. To make proper adjustments when comparing properties, real estate appraisers must know the differences between the comparable properties and how to value these differences. The sales comparison approach is commonly used for Commercial Office, where there are typically many comparables available to analyze. As the property is a Commercial Office, we have adopted Sale Comparison Approach Method for the purpose of valuation. The Price for similar type of property in the nearby vicinity is in the range of ₹ 28,500.00 to ₹ 29,500.00 per Sq. Ft. on RERA Carpet Area. Considering the rate with attached report, current market conditions, demand and supply position, Office size, location, upswing in real estate prices, sustained demand for Commercial Office, all round development of commercial and residential application in the locality etc. We estimate ₹ 29,000.00 per Sq. Ft. on RERA Carpet Area (including car parking) for valuation.

Impending threat of acquisition by government for road widening / public service purposes, sub merging & applicability of CRZ provisions (Distance from sea-cost / tidal level must be incorporated) and their effect on	
i) Saleability	Good
ii) Likely rental values in future in	₹ 39,000.00 expected rental income per month
iii) Any likely income it may generate	Rental Income



Think. Innovate. Create

Vastukala Consultants (I) Pvt. Ltd.

An ISO 9001:2015 Certified Company

www.vastukala.org



E-mail Received from bank

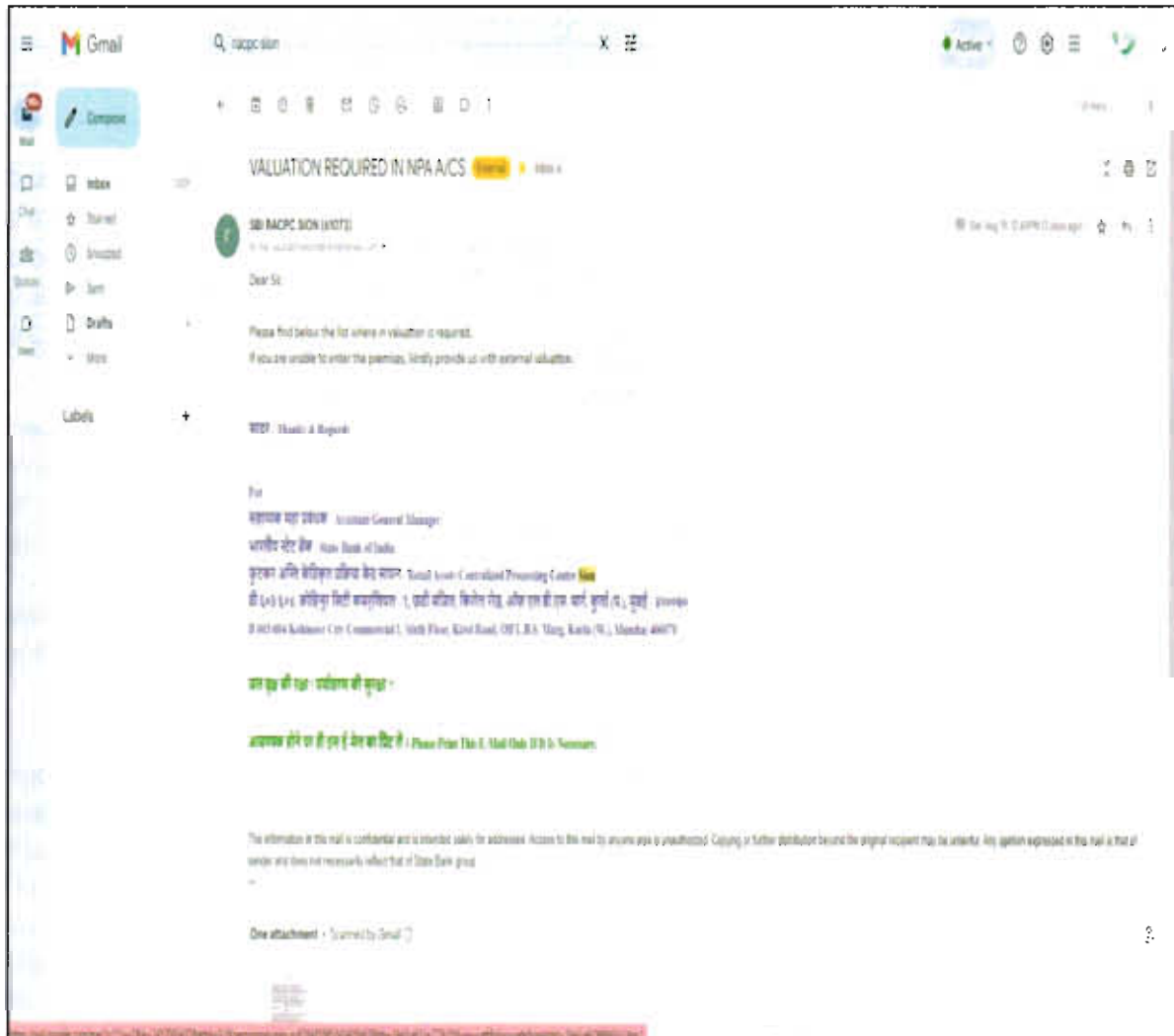

Think.Innovate.Create

Actual Site Photographs



Think. Innovate. Create.

Vastukala Consultants (I) Pvt. Ltd.
An ISO 9001:2015 Certified Company www.vastukala.org



Route Map of the property

Site u/r

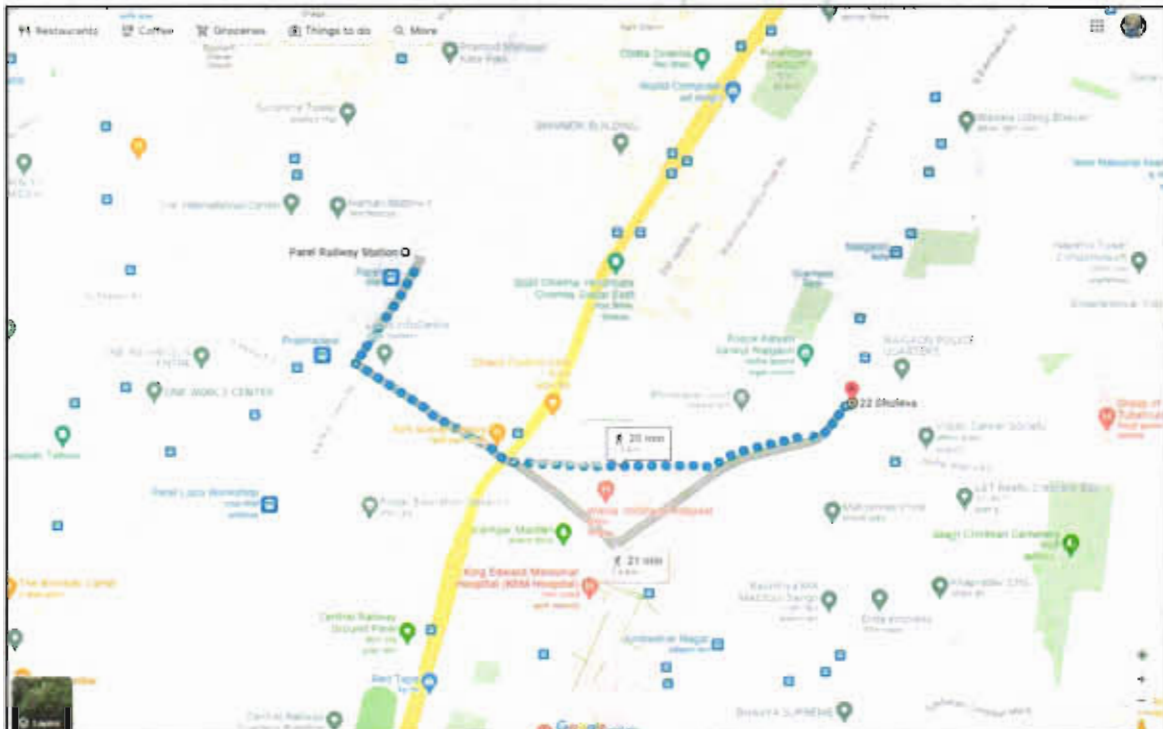
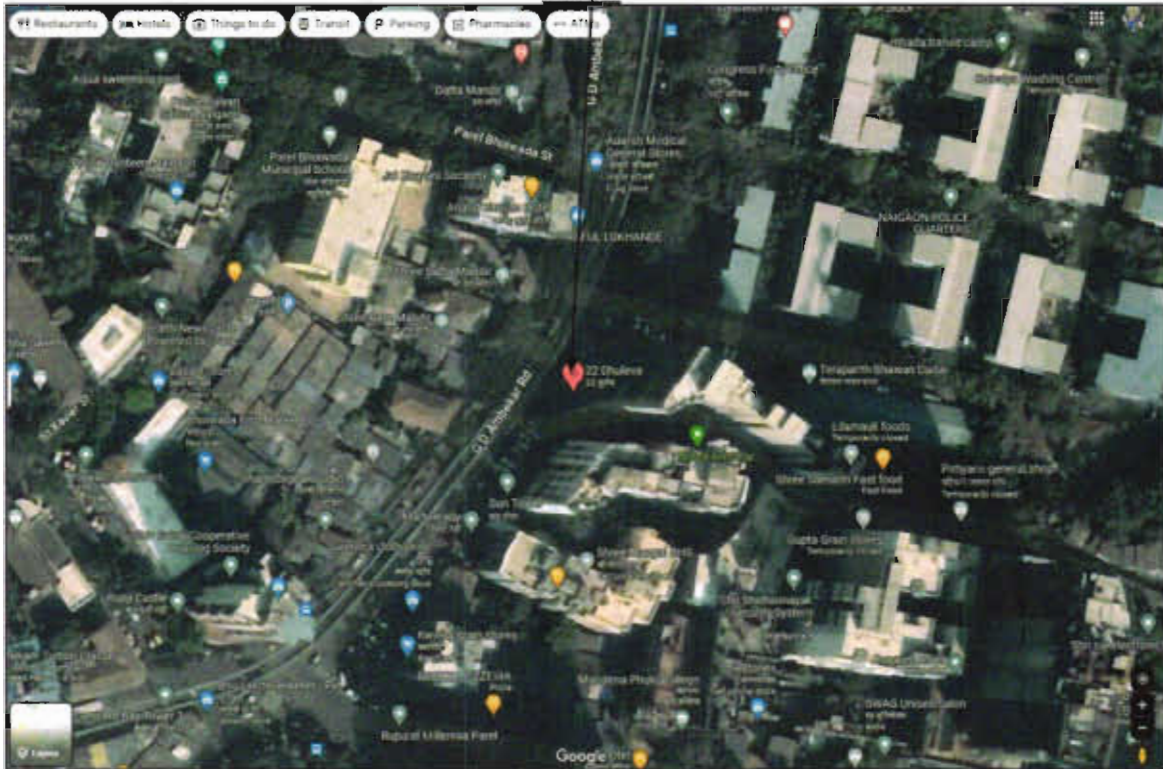

Latitude Longitude: 19°00'23.7"N 72°50'49.2"E

Note: The Blue line shows the route to site from nearest railway station (Parel – 1.5 Km.)

Ready Reckoner Rate

**Department of
Registration & Stamps**
Government Of Maharashtra

**नोंदणी व मुद्रांक
विभाग**
महाराष्ट्र शासन



Valuation For Influence Area

*** welcome to valuation of properties in Maharashtra ***

Location Details

Select Type: ☐ Development Agreement ☐ Tenant Occupied ☒ Other Division Name: Mumbai [Help on Division](#)

District Name: मुंबई (मन) Zone Name: 14-ठाठर नायगाव डिव्हिजन

Attribute: मि.टी.एस. नगर SubZone Name: पू.भा.ए. डिव्हिजन वरकाई वा

Open Land	Residence	Office	Shop	Industry	Unit
71980	162350	194800	233900	171280	Square Meter

Think.Innovate.Create



Think.Innovate.Create

Vastukala Consultants (I) Pvt. Ltd.
An ISO 9001:2015 Certified Company www.vastukala.org



Price Indicators

magicbricks

Home / Browse by location / Mumbai / Parel / 2 BHK Flats for Sale in Parel / 2 BHK Flats for Sale in Parel - ₹2.30 Cr

₹2.30 Cr Get ₹49,000 cashback on Home Loan

2 BHK, 680 Sq.ft Flat For Sale | **Parel, Mumbai**

Photo not uploaded by advertiser
[Request Photos](#)

2 BHK, 2 Bath, Unfurnished

Carpet Area: 680 sqft ~ ₹23.80/sqft

Project: **22 Dhuleva**

Floor: 3 (Out of 11 Floors)

Transaction Type: **Resale**

Status: **Ready to Move**

Furnishing: **Unfurnished**

Upto: 2

[Contact Agent](#) [Get Phone No.](#) [Last contact made 26 days ago](#)

More Details

Price Breakup: **₹2.3 Cr | ₹11,50,000** Appl. Registration Charges | ₹3,000 Monthly

Booking Amount: **₹5.0 Lac**

Contact Agent
Aparna Gokane +91-8400000488

We can visit this property on your behalf
Simply ask us the details you wish to know

[LIVE video tour](#)
[Verified Property details](#)
[Verified Photos & videos](#)
[See How it Works](#)

Property Code: **PropertyCrowd938**

Share This Project:

[f](#) [t](#) [in](#) [m](#) [w](#)

ABOUT 22 DHULEVA

22 Dhuleva in Parel, Mumbai South by Dhuleva Group is a residential project. The project offers 1 BHK and 2 BHK Apartment with starting area from 465 Sq.ft To 887 Sq.ft Carpet Area at affordable price.

Location:

Situated in Central Mumbai, Parel appreciates railroad network through two life savers of Mumbai the Central and Western line. Arranged over the Eastern Freeway, the territory appreciates railroad availability through the Elphinstone Railway Station separated from Parel and Lower Parel. The occupants of Parel additionally have another motivation to cheer. Much anticipated.

[+ show more](#)

FLOOR PLAN

Type	Size	Price
1 BHK	465 Sq.ft Carpet Area	1.58 CR
2 BHK	638 Sq.ft Carpet Area	2.16 CR
2 BHK	695 Sq.ft Carpet Area	2.50 CR
3 BHK	887 Sq.ft Carpet Area	3.24 CR

Price Indicators

magicbricks Buy Sell Home Loans

Property for sale in Mumbai | Plot for Sale in Mumbai | 2 BHK Plot for Sale in Mumbai | 2 BHK Plot for Sale in Mumbai | 2 BHK Plot for Sale in Mumbai

₹ 2.65 Cr Get ₹ 28,300 sqft/bed on Magicbricks

2 BHK, 1,420 Sq Ft Plot For Sale - Darel, Mumbai

2 Beds, 2 Baths, 2 Covered Parking, Unfurnished, Visitor Parking

Carpet Area: 855 sqft, ₹ 30.99/sqft | Developer: Butarel Realty | Project: Butarel Ariana | Floor: 12 (Out of 48 Floors) | Facing: East | Lifts: 5

Transaction Type: Resale | Status: Ready to Move | East Facing Property

Contact Agent | Get Phone No. | Last contact made 100 days ago

More Details

Price Breakup: ₹ 2.65 Cr | ₹ 13,25,000 Approx. Registration Charges | ₹ 112,000 Monthly

Booking Amount: ₹ 11.0 Lac

Address: Darel, Mumbai, Darel, Mumbai - South Mumbai, Maharashtra

Contact Agent
Arvind - 9868800000

Get Contact Details | Download Brochure

magicbricks Buy Sell Home Loans

Property for sale in Mumbai | Plot for Sale in Mumbai | 2 BHK Plot for Sale in Mumbai | 2 BHK Plot for Sale in Mumbai | 2 BHK Plot for Sale in Mumbai

₹ 2.61 Cr Get ₹ 28,300 sqft/bed on Magicbricks

2 BHK, 1,420 Sq Ft Plot For Sale - Darel, Mumbai

2 Beds, 2 Baths, 1 Covered Parking, Semi-Furnished, Sea facing, Laundry Serv

Carpet Area: 800 sqft, ₹ 32.62/sqft | Developer: Butarel Realty | Project: Butarel Ariana | Floor: 30 (Out of 65 Floors) | Facing: East | Lifts: 0

Transaction Type: Resale | Status: Ready to Move | East Facing Property

Contact Agent | Get Phone No. | Last contact made 26 days ago

More Details

Price Breakup: ₹ 2.61 Cr | ₹ 13,05,000 Approx. Registration Charges | ₹ 15,000 Monthly

Booking Amount: ₹ 1.0 Lac

Address: Darel, Mumbai, Darel, Mumbai - South Mumbai, Maharashtra

Contact Agent
Tushar Karlekar - 9868800000

Get Contact Details | Download Brochure

As a result of my appraisal and analysis, it is my considered opinion that **Fair Market Value** of the above property in the prevailing condition with aforesaid specification ₹ 1,85,02,000.00 (Rupees One Crore Eighty Five Lakh Two Thousand Only). The **Realizable value** of the above property is ₹ 1,57,26,700.00 (Rupees One Crore Fifty Seven Lakh Twenty Six Thousand Seven Hundred Only) and the **Distress Value** is ₹ 1,29,51,400.00 (Rupees One Crore Twenty Nine Lakh Fifty One Thousand Four Hundred Only).

Place: Mumbai

Date: 24.08.2023

For VASTUKALA CONSULTANTS (I) PVT. LTD.

**Sharadkumar
B. Chalikwar**

Director

Sharadkumar B. Chalikwar

Govt. Reg. Valuer

Chartered Engineer (India)

Reg. No. (N) CCIT/1-14/52/2008-09

SBI Empanelment No.: SME/TCC/2021-22/85/13

Digitally signed by Sharadkumar B. Chalikwar
DN: cn=Sharadkumar B. Chalikwar,
o=Vastukala Consultants (I) Pvt. Ltd., ou=LMD,
email=cmd@vastukala.org, c=IN
Date: 2023.08.24 15:30:29 +05'30'

Auth. Sign.

The undersigned has inspected the property detailed in the Valuation Report dated _____

on _____. We are satisfied that the fair and reasonable market value of the property is
₹ _____ (Rupees _____
_____ only).

Date

Think.Innovate.Create

Signature
(Name & Designation of the Inspecting Official/s)

Countersigned
(BRANCH MANAGER)

Enclosures		
	Declaration-cum-undertaking from the valuer (Annexure – IV)	Attached
	Model code of conduct for valuer (Annexure – V)	Attached

(Annexure – I)

DECLARATION-CUM-UNDERTAKING

I, Sharadkumar Chalikwar son of Shri. Baburao Chalikwar do hereby solemnly affirm and state that:

- a. I am a citizen of India.
- b. I will not undertake valuation of any assets in which I have a direct or indirect interest or become so interested at any time during a period of three years prior to my appointment as valuer or three years after the valuation of assets was conducted by me.
- c. The information furnished in my valuation report dated 24.08.2023 is true and correct to the best of my knowledge and belief and I have made an impartial and true valuation of the property.
- d. I/ my authorized representative have personally inspected the property on 21.08.2023. The work is not sub - contracted to any other valuer and carried out by myself.
- e. Valuation report is submitted in the format as prescribed by the bank.
- f. I have not been depanelled / delisted by any other bank and in case any such depanelment by other banks during my empanelment with you, I will inform you within 3 days of such depanelment.
- g. I have not been removed / dismissed from service / employment earlier.
- h. I have not been convicted of any offence and sentenced to a term of imprisonment
- i. I have not been found guilty of misconduct in my professional capacity.
- j. I have not been declared to be unsound mind
- k. I am not an undischarged bankrupt, or has not applied to be adjudicated as a bankrupt;
- l. I am not an undischarged insolvent.
- m. I have not been levied a penalty under section 271J of Income-tax Act, 1961 (43 of 1961) and time limit for filing appeal before Commissioner of Income-tax (Appeals) or Income-tax Appellate Tribunal, as the case may be has expired, or such penalty has been confirmed by Income-tax Appellate Tribunal, and five years have not elapsed after levy of such penalty

- n. I have not been convicted of an offence connected with any proceeding under the Income Tax Act 1961, Wealth Tax Act 1957 or Gift Tax Act 1958 and
- o. My PAN Card number as applicable is AEAPC0117Q
- p. I undertake to keep you informed of any events or happenings which would make me ineligible for empanelment as a valuer
- q. I have not concealed or suppressed any material information, facts and records and I have made a complete and full disclosure
- r. I have read the Handbook on Policy, Standards and procedure for Real Estate Valuation, 2011 of the IBA and this report is in conformity to the "Standards" enshrined for valuation in the Part - B of the above handbook to the best of my ability.
- s. I have read the International Valuation Standards (IVS) and the report submitted to the Bank for the respective asset class is in conformity to the "Standards" as enshrined for valuation in the IVS in "General Standards" and "Asset Standards" as applicable. The valuation report is submitted in the prescribed format of the bank.
- t. I abide by the Model Code of Conduct for empanelment of valuer in the Bank. (Annexure V - A signed copy of same to be taken and kept along with this declaration)
- u. I am registered under Section 34 AB of the Wealth Tax Act, 1957.
- v. I am valuer registered with Insolvency & Bankruptcy Board of India (IBBI)
- w. My CIBIL Score and credit worthiness is as per Bank's guidelines.
- x. I am Chairman & Managing Director of the company, who is competent to sign this valuation report.
- y. I will undertake the valuation work on receipt of Letter of Engagement generated from the system (i.e. LLMS / LOS) only.
- z. Further, I hereby provide the following information.

Sr. No.	Particulars	Valuer comment
1.	Background information of the asset being valued;	The property under consideration was purchased by Shri. Sachin Gangadhar Shinde & Smt. Anita Sachin Shinde from M/s. Safal Realtors & Developers Pvt. Ltd. vide Agreement for Sale dated 10.11.2021.
2.	Purpose of valuation and appointing authority	As per request from State Bank of India, RACPC Sion Branch, our engineer visited the property but internal visit was not allowed hence the report is based on external visit only, to assess fair market value of the property for SARFAESI Securitisation and Reconstruction of Financial Assets and Enforcement of Security Interest Act, 2002 purpose.
3.	Identity of the valuer and any other experts involved in the valuation;	Sharadkumar B. Chalikwar – Regd. Valuer Chandan Singh – Valuation Engineer Shobha Kuperkar – Technical Manager Pradnya Rasam – Technical Officer
4.	Disclosure of valuer interest or conflict, if any;	We have no interest, either direct or indirect, in the property valued. Further to state that we do not have relation or any connection with property owner / applicant directly or indirectly. Further to state that we are an independent Valuer and in no way related to property owner / applicant
5.	Date of appointment, valuation date and date of report;	Date of Appointment – 21.08.2023 Valuation Date – 24.08.2023 Date of Report – 24.08.2023
6.	Inspections and/or investigations undertaken;	Physical Inspection done on 21.08.2023
7.	Nature and sources of the information used or relied upon;	<ul style="list-style-type: none"> Market Survey at the time of site visit Ready Reckoner rates / Circle rates Online search for Registered Transactions Online Price Indicators on real estate portals Enquiries with Real estate consultants Existing data of Valuation assignments carried out by us
8.	Procedures adopted in carrying out the valuation and valuation standards followed;	Sales Comparison Method
9.	Restrictions on use of the report, if any;	This valuation is for the use of the party to whom it is addressed and for no other purpose. No responsibility is accepted to any third party who may use or rely on the whole or any part of this valuation. The valuer has no pecuniary interest that would conflict with the proper valuation of the property.
10.	Major factors that were taken into account during the valuation;	Current market conditions, demand and supply position, Residential Flat size, location, upswing in real estate prices, sustained demand for Residential Flat, all round development of commercial and residential application in the locality etc.
11.	Caveats, limitations and disclaimers to the extent they explain or elucidate the limitations faced by valuer, which shall not be for the purpose of limiting his responsibility for the valuation report.	Attached



Assumptions, Disclaimers, Limitations & Qualifications

Value Subject to Change

The subject appraisal exercise is based on prevailing market dynamics as on **24th August 2023** and does not take into account any unforeseeable developments which could impact the same in the future.

Our Investigations

We are not engaged to carry out all possible investigations in relation to the subject property. Where in our report we identify certain limitations to our investigations, this is to enable the reliant party to instruct further investigations where considered appropriate or where we recommend as necessary prior to reliance. Vastukala Consultants India Pvt. Ltd. (VCIPL) is not liable for any loss occasioned by a decision not to conduct further investigations

Assumptions

Assumptions are a necessary part of undertaking valuations. VCIPL adopts assumptions for the purpose of providing valuation advise because some matters are not capable of accurate calculations or fall outside the scope of our expertise, or out instructions. The reliant party accepts that the valuation contains certain specific assumptions and acknowledge and accept the risk of that if any of the assumptions adopted in the valuation are incorrect, then this may have an effect on the valuation.

Information Supplied by Others

The appraisal is based on the information provided by the client. The same has been assumed to be correct and has been used for appraisal exercise. Where it is stated in the report that another party has supplied information to VCIPL, this information is believed to be reliable but VCIPL can accept no responsibility if this should prove not to be so.

Future Matters

To the extent that the valuation includes any statement as to a future matter, that statement is provided as an estimate and/or opinion based on the information known to VCIPL at the date of this document. VCIPL does not warrant that such statements are accurate or correct.

Map and Plans

Any sketch, plan or map in this report is included to assist the reader while visualising the property and assume no responsibility in connection with such matters.

Site Details

Based on inputs received from documents and external site visit conducted, we understand that the subject property is Residential Flat, admeasuring **RERA Carpet Area in Sq. Ft. = 638.00** in the name of **Shri. Sachin Gangadhar Shinde & Smt. Anita Sachin Shinde**. Further, VCIPL has assumed that the subject property is free from any encroachment and is available as on the date of the appraisal.

Property Title

Based on inputs received from the documents, we understand that the subject property is owned by **Shri. Sachin Gangadhar Shinde & Smt. Anita Sachin Shinde**. For the purpose of this appraisal exercise, we have assumed that the subject property has a clear title and is free from any encumbrances, disputes and claims. VCIPL has made no further enquiries with the relevant local authorities in this regard and does not certify the property as having a clear and marketable title. Further, no legal advice regarding the title and ownership of the subject property has been obtained for the purpose of this appraisal exercise. It has been assumed that the title deeds are clear and marketable.

Environmental Conditions

We have assumed that the subject property is not contaminated and is not adversely affected by any existing or proposed environmental law and any processes which are carried out on the property are regulated by environmental legislation and are properly licensed by the appropriate authorities.

Area

Based on inputs received from the documents and site visit conducted, we understand that the Residential Flat, admeasuring **RERA Carpet Area in Sq. Ft. = 638.00**.

Condition & Repair

In the absence of any information to the contrary, we have assumed that there are no abnormal ground conditions, nor archaeological remains present which might adversely affect the current or future occupation, development or value of the property. The property is free from rat, infestation, structural or latent defect. No currently known deleterious or hazardous materials or suspect techniques will be used in the construction of or subsequent alteration or additions to the property and comments made in the property details do not purport to express an opinion about, or advise upon, the condition of uninspected parts and should not be taken as making an implied representation or statement about such parts

Valuation Methodology

For the purpose of this valuation exercise, the valuation methodology used is Direct Comparison Approach Method and proposed Current use / Exiting use premise is considered for this assignment

The Direct Comparison Approach involves a comparison of the property being valued to similar properties that have actually been sold in arms - length transactions or are offered for sale. This approach demonstrates what buyers have historically been willing to pay (and sellers willing to accept) for similar properties in an open and competitive market and is particularly useful in estimating the value of the flat and properties that are typically traded on a unit basis.

In case of inadequate recent transaction activity in the subject micro-market, the appraiser would collate details of older transactions. Subsequently, the appraiser would analyse rental / capital value trends in the subject micro-market in order to calculate the percentage increase / decrease in values since the date of the identified transactions. This percentage would then be adopted to project the current value of the same.

Where reliance has been placed upon external sources of information in applying the valuation methodologies, unless otherwise specifically instructed by Client and/or stated in the valuation, VCIPL has not independently verified that information and VCIPL does not advise nor accept it as reliable. The person or entity to whom the report is addressed acknowledges and accepts the risk that if any of the unverified information in the valuation is incorrect, then this may have an effect on the valuation.

Not a Structural Survey

We state that this is a valuation report and not a structural survey

Other

All measurements, areas and ages quoted in our report are approximate

Legal

We have not made any allowances with respect to any existing or proposed local legislation relating to taxation on realization of the sale value of the subject property. VCIPL is not required to give testimony or to appear in court by reason of this appraisal report, with reference to the property in question, unless arrangement has been made thereof. Further, no legal advice on any aspects has been obtained for the purpose of this appraisal exercise

Property specific assumptions

Based on inputs received from the documents and site visit conducted, we understand that the subject property is Residential Flat, admeasuring **Shri. Sachin Gangadhar Shinde & Smt. Anita Sachin Shinde.**

ASSUMPTIONS, CAVEATS, LIMITATION AND DISCLAIMERS

1. We assume no responsibility for matters of legal nature affecting the property appraised or the title thereto, nor do we render our opinion as to the title, which is assumed to be good and marketable.
2. The property is valued as though under responsible ownership.
3. It is assumed that the property is free of liens and encumbrances.
4. It is assumed that there are no hidden or unapparent conditions of the subsoil or structure that would render it more or less valuable. No responsibility is assumed for such conditions or for engineering that might be required to discover such factors.
5. There is no direct/ indirect interest in the property valued.
6. The rates for valuation of the property are in accordance with the Govt. approved rates and prevailing market rates.



(Annexure – II)

MODEL CODE OF CONDUCT FOR VALUERS

Integrity and Fairness

1. A valuer shall, in the conduct of his/its business, follow high standards of integrity and fairness in all his/its dealings with his/its clients and other valuers.
2. A valuer shall maintain integrity by being honest, straightforward, and forthright in all professional relationships.
3. A valuer shall endeavour to ensure that he/it provides true and adequate information and shall not misrepresent any facts or situations.
4. A valuer shall refrain from being involved in any action that would bring disrepute to the profession.
5. A valuer shall keep public interest foremost while delivering his services.

Professional Competence and Due Care

6. A valuer shall render at all times high standards of service, exercise due diligence, ensure proper care and exercise independent professional judgment.
7. A valuer shall carry out professional services in accordance with the relevant technical and professional standards that may be specified from time to time.
8. A valuer shall continuously maintain professional knowledge and skill to provide competent professional service based on up-to-date developments in practice, prevailing regulations / guidelines and techniques.
9. In the preparation of a valuation report, the valuer shall not disclaim liability for his/its expertise or deny his/its duty of care, except to the extent that the assumptions are based on statements of fact provided by the company or its auditors or consultants or information available in public domain and not generated by the valuer.
10. A valuer shall not carry out any instruction of the client insofar as they are incompatible with the requirements of integrity, objectivity and independence.
11. A valuer shall clearly state to his client the services that he would be competent to provide and the services for which he would be relying on other valuers or professionals or for which the client can have a separate arrangement with other valuers.

Independence and Disclosure of Interest

12. A valuer shall act with objectivity in his/its professional dealings by ensuring that his/its decisions are made without the presence of any bias, conflict of interest, coercion, or undue influence of any party, whether directly connected to the valuation assignment or not.
13. A valuer shall not take up an assignment if he/it or any of his/its relatives or associates is not independent in terms of association to the company.
- 14.

15. A valuer shall maintain complete independence in his/its professional relationships and shall conduct the valuation independent of external influences.
16. A valuer shall wherever necessary disclose to the clients, possible sources of conflicts of duties and interests, while providing unbiased services.
17. A valuer shall not deal in securities of any subject company after any time when he/it first becomes aware of the possibility of his / its association with the valuation, and in accordance with the Securities and Exchange Board of India (Prohibition of Insider Trading) Regulations, 2015 or till the time the valuation report becomes public, whichever is earlier.
18. A valuer shall not indulge in "mandate snatching" or offering "convenience valuations" in order to cater to a company or client's needs.
19. As an independent valuer, the valuer shall not charge success fee.
20. In any fairness opinion or independent expert opinion submitted by a valuer, if there has been a prior engagement in an unconnected transaction, the valuer shall declare the association with the company during the last five years.

Confidentiality

21. A valuer shall not use or divulge to other clients or any other party any confidential information about the subject company, which has come to his / its knowledge without proper and specific authority or unless there is a legal or professional right or duty to disclose.

Information Management

22. A valuer shall ensure that he/ it maintains written contemporaneous records for any decision taken, the reasons for taking the decision, and the information and evidence in support of such decision. This shall be maintained so as to sufficiently enable a reasonable person to take a view on the appropriateness of his /its decisions and actions.
23. A valuer shall appear, co-operate and be available for inspections and investigations carried out by the authority, any person authorised by the authority, the registered valuers organisation with which he/it is registered or any other statutory regulatory body.
24. A valuer shall provide all information and records as may be required by the authority, the Tribunal, Appellate Tribunal, the registered valuers organisation with which he/it is registered, or any other statutory regulatory body.
25. A valuer while respecting the confidentiality of information acquired during the course of performing professional services, shall maintain proper working papers for a period of three years or such longer period as required in its contract for a specific valuation, for production before a regulatory authority or for a peer review. In the event of a pending case before the Tribunal or Appellate Tribunal, the record shall be maintained till the disposal of the case.

Gifts and hospitality:

26. A valuer or his / its relative shall not accept gifts or hospitality which undermines or affects his independence as a valuer.

Explanation: For the purposes of this code the term 'relative' shall have the same meaning as defined in clause (77) of Section 2 of the Companies Act, 2013 (18 of 2013).

27. A valuer shall not offer gifts or hospitality or a financial or any other advantage to a public servant or any other person with a view to obtain or retain work for himself / itself, or to obtain or retain an advantage in the conduct of profession for himself / itself.

Remuneration and Costs.

28. A valuer shall provide services for remuneration which is charged in a transparent manner, is a reasonable reflection of the work necessarily and properly undertaken, and is not inconsistent with the applicable rules.
29. A valuer shall not accept any fees or charges other than those which are disclosed in a written contract with the person to whom he would be rendering service.

Occupation, employability and restrictions.

30. A valuer shall refrain from accepting too many assignments, if he/it is unlikely to be able to devote adequate time to each of his/ its assignments.
31. A valuer shall not conduct business which in the opinion of the authority or the registered valuer organisation discredits the profession.

Miscellaneous

32. A valuer shall refrain from undertaking to review the work of another valuer of the same client except under written orders from the bank or housing finance institutions and with knowledge of the concerned valuer.
33. A valuer shall follow this code as amended or revised from time to time.

Think.Innovate.Create

DEFINITION OF VALUE FOR THIS SPECIFIC PURPOSE

This exercise is to assess Fair Market Value of the property under reference for **SARFAESI Securitisation and Reconstruction of Financial Assets and Enforcement of Security Interest Act, 2002** purpose as on dated **24th August 2023**.

The term **Fair Market Value** is defined as

"The most probable price, as of a specified date, in cash, terms equivalent to cash, or in other precisely revealed terms for which the specified property rights would sell after reasonable exposure in a competitive market under all conditions requisite to a fair sale, with the buyer and seller each acting prudently knowledgeably and for self interest assuming that neither is under undue duress".

Fundamental assumptions and conditions presumed in this definition are:

1. Buyer and seller are motivated by self-interest.
2. Buyer and seller are well informed and are acting prudently.
3. The property is exposed for a reasonable time on the open market.
4. Payment is made in cash or equivalent or in specified financing terms.

DECLARATION OF PROFESSIONAL FEES CHARGED

We hereby declare that, our professional fees are not contingent upon the valuation findings. However, if the statute AND/OR clients demands that, the fees should be charged on the percentage of assessed value then, with the full knowledge of the AND/OR end user, it is being charged accordingly.

VALUATION OF THE PROPERTY PREMISES

Considering various parameters recorded, existing economic scenario, and the information that is available with reference to the development of neighbourhood and method selected for valuation, we are of the opinion that, the property premises can be assessed and valued for SARFAESI Securitisation and Reconstruction of Financial Assets and Enforcement of Security Interest Act, 2002 purpose at **₹ 1,85,02,000.00 (Rupees One Crore Eighty Five Lakh Two Thousand Only)**.

For VASTUKALA CONSULTANTS (I) PVT. LTD.

**Sharadkumar B.
Chalikwar**

Director

Digitally signed by Sharadkumar B. Chalikwar
DN: cn=Sharadkumar B. Chalikwar,
o=Vastukala Consultants (I) Pvt. Ltd.,
ou=CMD, email=cmd@vastukala.org, c=IN
Date: 2023.08.24 15:30:32 +05'30'

Auth. Sign.

Sharadkumar B. Chalikwar

Govt. Reg. Valuer

Chartered Engineer (India)

Reg. No. (N) CCIT/1-14/52/2008-09

SBI Empanelment No.: SME/TCC/2021-22/85/13



Vastukala Consultants (I) Pvt. Ltd.
An ISO 9001:2015 Certified Company
www.vastukala.org

