

PROFORMA INVOICE

| | | |
|---|---|--|
| Vastukala Consultants (I) Pvt Ltd B1-001,U/B FLOOR, BOOMERANG,CHANDIVALI FARM ROAD, ANDHERI-EAST 400072 GSTIN/UIN: 27AADCV4303R1ZX State Name : Maharashtra, Code : 27 E-Mail : accounts@vastukala.org | Invoice No. PG-2078/23-24 | Dated 22-Aug-23 |
| Buyer (Bill to) STATE BANK OF INDIA RACPC SION BRANCH B-603 & 604,Kohinoor City,Commercial-1 6th Floor,Kirol Road,Off L.B.S.Marg,Kurla (West), Mumbai - 400070 State - Maharashtra, Country - India GSTIN/UIN : 27AAACS8577K2ZO State Name : Maharashtra, Code : 27 | Delivery Note | Mode/Terms of Payment AGAINST REPORT |
| | Reference No. & Date. | Other References |
| | Buyer's Order No. | Dated |
| | Dispatch Doc No. 003188 / 2302142 | Delivery Note Date |
| | Dispatched through | Destination |
| Terms of Delivery | | |

| SI No. | Particulars | HSN/SAC | GST Rate | Amount |
|--------------|--|---------|----------|-----------------|
| 1 | VALUATION FEE <i>(Technical Inspection and Certification Services)</i> | 997224 | 18 % | 2,500.00 |
| | CGST | | | 225.00 |
| | SGST | | | 225.00 |
| Total | | | | 2,950.00 |

Amount Chargeable (in words) E. & O.E

Indian Rupee Two Thousand Nine Hundred Fifty Only

| HSN/SAC | Taxable Value | Central Tax | | State Tax | | Total Tax Amount |
|--------------|-----------------|-------------|---------------|-----------|---------------|------------------|
| | | Rate | Amount | Rate | Amount | |
| 997224 | 2,500.00 | 9% | 225.00 | 9% | 225.00 | 450.00 |
| Total | 2,500.00 | | 225.00 | | 225.00 | 450.00 |

Tax Amount (in words) : **Indian Rupee Four Hundred Fifty Only**

Company's Bank Details

Bank Name : **State Bank of India**
 A/c No. : **32632562114**
 Branch & IFS Code : **MIDC Andheri (E) & SBIN0007074**

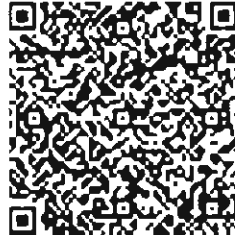

UPI Virtual ID : vastukala@icici

Remarks:

Mr. Sanjeeb Kumar Harisewak Prasad & Mrs. Archna Kumari - Residential Flat No. 305, 3rd Floor, 'C' & 'D' Wing, "Chandresh Vaibhav Co-Op. Hsg. Sod. Ltd.", Neminath Nagar, Achole Cross Road, Nalasopara (East), Palghar - 401 209, State - Maharashtra, Country - India

Company's PAN : **AADCV4303R**

Declaration

NOTE - AS PER MSME RULES INVOICE NEED TO BE CLEARED WITHIN 45 DAYS OR INTEREST CHARGES APPLICABLE AS PER THE RULE.
 MSME Registration No. - 27222201137

for Vastukala Consultants (I) Pvt Ltd

Asmita Rathod

Authorised Signatory

This is a Computer Generated Invoice



Vastukala Consultants (I) Pvt. Ltd.

An ISO 9001:2015 Certified Company

www.vastukala.org



Valuation Report of the Immovable Property



Details of the property under consideration:

Name of Owner: **Mr. Sanjeeb Kumar Harisewak Prasad & Mrs. Archana Kumari**

Residential Flat No. 305, 3rd Floor, 'C' & 'D' Wing, "Chandresh Vaibhav Co-Op. Hsg. Sod. Ltd.",
Neminath Nagar, Achole Cross Road, Nalasopara (East), Palghar – 401 209,
State – Maharashtra, Country – India.

Think.Innovate.Create

Latitude Longitude: 19°24'41.6"N 72°49'32.0"E

Valuation Done for:

State Bank of India

RACPC Sion

B-603 & 604, Kohinoor City, Commercial-1 6th Floor, Kiroil Road, Off L.B.S. Marg, Kurla (West), Mumbai,
Pin Code - 400 070, State – Maharashtra, Country – India.



Our Pan India Presence at :

- | | | | |
|---|--|---|--|
|  Mumbai |  Aurangabad |  Pune |  Rajkot |
|  Thane |  Nanded |  Indore |  Roipur |
|  Delhi NCR |  Nashik |  Ahmedabad |  Jaipur |

 **Regd. Office :** B1-001, U/B Floor, Boomerang,
Chandivali Farm Road, Andheri (East),
Mumbai - 400 072, (M.S.), INDIA
 TeleFax : +91 22 28371325/24
 mumbai@vastukala.org

VALUATION OPINION REPORT

This is to certify that the under construction property bearing Residential Flat No. 305, 3rd Floor, 'C' & 'D' Wing, "Chandresh Vaibhav Co-Op. Hsg. Sod. Ltd.", Neminath Nagar, Achole Cross Road, Nalasopara (East), Palghar – 401 209, State – Maharashtra, Country – India belongs to **Mr. Sanjeeb Kumar Harisewak Prasad & Mrs. Archna Kumari.**

Boundaries of the property.

| | |
|-------|--------------------------|
| North | : Alkapuri Station Road |
| South | : Ideal Park Society |
| East | : Neminath Nagar Society |
| West | : Shiv Krupa Society |

Considering various parameters recorded, existing economic scenario, and the information that is available with reference to the development of neighborhood and method selected for valuation, we are of the opinion that, the property premises can be assessed for this particular purpose at ₹ 38,86,200.00 (Rupees Thirty Eight Lakhs Eighty Six Thousand Two Hundred Only). As per Site Inspection 75% Construction Work is Completed.

The valuation of the property is based on the documents produced by the concern. Legal aspects have not been taken into considerations while preparing this valuation report.

For VASTUKALA CONSULTANTS (I) PVT. LTD.

MANOJ BABURAO
CHALIKWAR

Director

Manoj B. Chalikwar

Registered Valuer
Chartered Engineer (India)
Reg. No. CAT-I-F-1763
SBI Empanelment No.: SME/TCC/2021-22/86/3
Encl: Valuation report.

Digital Sign. signed by MANOJ BABURAO CHALIKWAR
DIN: 1188 - VASTUKALA CONSULTANTS (I) PRIVATE LIMITED
25.08.2023 12:00:00
12/10/17 09:00:00
2023/08/22 12:00:00
Date: 2023/08/22 12:00:00

Auth. Sign.



Our Pan India Presence at :

- | | | | |
|-----------|------------|-----------|--------|
| Mumbai | Aurangabad | Pune | Rajkot |
| Thane | Nanded | Indore | Raipur |
| Delhi NCR | Nashik | Ahmedabad | Jaipur |

Regd. Office : B1-001, U/B Floor, Boomerang,
Chandivali Farm Road, Andheri (East),
Mumbai - 400 072, (M.S.), INDIA
TeleFax : +91 22 28371325/24
mumbai@vastukala.org

Vastukala Consultants (I) Pvt. Ltd.

Unit No. B1-001, Upper Basement Floor, Boomerang Business, Chandivali Studio, Mumbai – 400 072.

To,
The Assistant General Manager
State Bank of India
RACPC Sion
 B-603 & 604, Kohinoor City
 Commercial-1 6th Floor, Kirol Road
 Off L.B.S. Marg, Kurla (West)
 Mumbai, Pin Code - 400 070
 State – Maharashtra, Country – India

VALUATION REPORT (IN RESPECT OF FLAT)

| I | General | |
|----|---|--|
| 1. | Purpose for which the valuation is made | : To assess value of the property for Bank Loan Purpose. |
| 2. | a) Date of inspection | : 19.08.2023 |
| | b) Date on which the valuation is made | : 22.08.2023 |
| 3. | Copy of documents produced for perusal: 1. Copy of Agreement for Sale dated 14.08.2023 between M/s. Shree Ashoka Buidcon (the Promoter/s) AND Mr. Sanjeeb Kumar Harisewak Prasad & Mrs. Archna Kumari (the Allottee/s). 2. Copy of Development Permission No. VVCMC / TP / RDP / VP-6391 / 297 / 2022-23 dated 09.08.2022 issued by Vasai Virar City Muniucipal Corportion. 3. Copy of RERA Registration Certificate No. P99000033830 dated 08.03.2022. 4. Copy of Approved Plan No. VVCMC / TP / CC / VP-6391 / 360 / 2021-2022 dated 11.11.2021 issued by Vasai Virar City Municipal Corporation. (As downloaded from RERA site). | |
| 4. | Name of the owner(s) and his / their address (es) with Phone no. (details of share of each owner in case of joint ownership) | : Mr. Sanjeeb Kumar Harisewak Prasad & Mrs. Archna Kumari Address: Residential Flat No. 305, 3 rd Floor, 'C' & 'D' Wing, "Chandresh Vaibhav Co-Op. Hsg. Sod. Ltd.", Neminath Nagar, Achole Cross Road, Nalasopara (East), Palghar – 401 209, State – Maharashtra, Country – India. Contact Person: Mr. Prashant Singh (Sales Person) Contact No.: 7021162818 Joint Ownership Details of ownership share is not available |
| 5. | Brief description of the property (Including Leasehold / freehold etc.) | : The property is a residential flat in under construction building. The flat is located on 3 rd floor in the said under construction building. As per agreement sale plan the composition of residential flat is having Living Room + Bedroom + Kitchen + 2 Toilets (i.e. 1 BHK |

| | | | | |
|--|--|--|------------------------|--|
| | | | | with 2 Toilets). The property is at 1.3 KM. travelling distance from nearest railway station Nalasopara. |
| Stage of Construction | | | | |
| If under construction, extent of completion | | | | |
| | RCC Footing/ Foundation | Completed | RCC Plinth | Completed |
| | Ground/Stilt Floors | Completed | Floors | Completed |
| | External Brick Work | Completed | Internal Brick Work | Completed |
| | Internal Plastering | 8 th Floor Completed | External Plastering | 8 th Floor Completed |
| | Kitchen Platform Work | 1 to to 6 th Floor Completed | Kitchen Wall Dado Work | 2 nd to 4 th Floor Completed |
| | Door & Windows | Frame Work Completed | POP Work | 2 nd to 5 th Floor Completed, 6 th Floor in progress |
| | Total | 75% work completed | | |
| 6. | Location of property | | : | |
| | a) | Plot No. / Survey No. | : | Survey No. 116, Hissa No. 3 |
| | b) | Door No. | : | Residential Flat No. 305 |
| | c) | C.T.S. No. / Village | : | Village - Achole |
| | d) | Ward / Taluka | : | Taluka - Vasai |
| | e) | Mandal / District | : | District - Palghar |
| | f) | Date of issue and validity of layout of approved map / plan | : | Copy of Approved Plan No. VCMC / TP / CC / VP-6391 / 360 / 2021-2022 dated 11.11.2021 issued by |
| | g) | Approved map / plan issuing authority | : | Vasai Virar City Municipal Corporation. (As downloaded from RERA site). |
| | h) | Whether genuineness or authenticity of approved map/ plan is verified | : | |
| | i) | Any other comments by our empanelled valuers on authentic of approved plan | : | No |
| 7. | Postal address of the property | | : | Residential Flat No. 305, 3 rd Floor, 'C' & 'D' Wing, "Chandresh Vaibhav Co-Op. Hsg. Sod. Ltd.", Neminath Nagar, Achole Cross Road, Nalasopara (East), Palghar - 401 209, State - Maharashtra, Country - India. |
| 8. | City / Town | | : | Nalasopara (East), Palghar |
| | Residential area | | : | Yes |
| | Commercial area | | : | No |
| | Industrial area | | : | No |
| 9. | Classification of the area | | : | |
| | i) High / Middle / Poor | | : | Middle Class |
| | ii) Urban / Semi Urban / Rural | | : | Urban |
| 10 | Coming under Corporation limit / Village Panchayat / Municipality | | : | Village - Achole Vasai Virar City Muniucipal Corportion |
| 11 | Whether covered under any State / Central Govt. enactments (e.g., Urban Land Ceiling | | : | No |

| | | | |
|-----------|--|--|------------------------|
| | Act) or notified under agency area/ scheduled area / cantonment area | | |
| 12 | Boundaries of the property | As per actual site | As per document |
| | North | : Alkapuri Station Road | Details not available |
| | South | : Ideal Park Society | Details not available |
| | East | : Neminath Nagar Society | Details not available |
| | West | : Shiv Krupa Society | Details not available |
| | Dimensions of the site | N. A. as property under consideration is a flat in an apartment building. | |
| | | A As per the Deed | B Actual |
| | North | : - | - |
| | South | : - | - |
| | East | : - | - |
| | West | : - | - |
| 13. | Extent of the site | : RERA Carpet Area in Sq. Ft. = 381.00 (Area as per Agreement for Sale) Built-up Area in Sq. Ft. = 419.00 (Carpet Area + 10%) | |
| 14. | Latitude, Longitude & Co-ordinates of flat | : 19°24'41.6"N 72°49'32.0"E | |
| 15. | Extent of the site considered for Valuation (least of 13A& 13B) | : RERA Carpet Area in Sq. Ft. = 381.00 (Area as per Agreement for Sale) | |
| 16. | Whether occupied by the owner / tenant? If occupied by tenant since how long? Rent received per month. | : Building is under construction | |
| II | APARTMENT BUILDING | | |
| 1. | Nature of the Apartment | : Residential | |
| 2. | Location | : | |
| | C.T.S. No. | : Survey No. 116, Hissa No. 3 | |
| | Block No. | : - | |
| | Ward No. | : - | |
| | Village / Municipality / Corporation | : Village – Achole Vasai Virar City Muniucipal Corportion | |
| | Door No., Street or Road (Pin Code) | : Residential Flat No. 305, 3 rd Floor, 'C' & 'D' Wing, "Chandresh Vaibhav Co-Op. Hsg. Sod. Ltd.", Neminath Nagar, Achole Cross Road, Nalasopara (East), Palghar – 401 209, State – Maharashtra, Country – India. | |
| 3. | Description of the locality Residential / Commercial / Mixed | : Residential | |
| 4. | Year of Construction | : Building is under construction | |
| 5. | Number of Floors | : Proposed Stilt + 14 Upper Floors | |
| 6. | Type of Structure | : Proposoed R.C.C. framed structure | |
| 7. | Number of Dwelling units in the building | : 14 Flats on 3 rd Floor | |

| | | | |
|------------|---|---|--|
| 8. | Quality of Construction | : | Building is under construction |
| 9. | Appearance of the Building | : | Building is under construction |
| 10. | Maintenance of the Building | : | Building is under construction |
| 11. | Facilities Available | : | |
| | Lift | : | Proposed 3 Lift(s) |
| | Protected Water Supply | : | Proposed Municipal Water supply |
| | Underground Sewerage | : | Proposed Connected to Municipal Sewerage System |
| | Car parking - Open / Covered | : | Proposed Open / Covered Car Parking |
| | Is Compound wall existing? | : | Building is under construction |
| | Is pavement laid around the building | : | Building is under construction |
| III | FLAT | | |
| 1 | The floor in which the flat is situated | : | 3 rd Floor |
| 2 | Door No. of the flat | : | Residential Flat No. 305 |
| 3 | Specifications of the flat | : | |
| | Roof | : | R.C.C. Slab |
| | Flooring | : | Proposed Vitrified tiles flooring |
| | Doors | : | Proposed Teak wood door frame with flush doors |
| | Windows | : | Proposed Powder Coated Aluminum Sliding Windows |
| | Fittings | : | Proposed Concealed plumbing with C.P. fittings. Proposed wiring with Concealed. |
| | Finishing | : | Proposed Cement Plastering |
| 4 | House Tax | : | |
| | Assessment No. | : | Details not available |
| | Tax paid in the name of: | : | Details not available |
| | Tax amount: | : | Details not available |
| 5 | Electricity Service connection No.: | : | Building is under construction |
| | Meter Card is in the name of: | : | Building is under construction |
| 6 | How is the maintenance of the flat? | : | Building is under construction |
| 7 | Sale Deed executed in the name of | : | Mr. Sanjeeb Kumar Harisewak Prasad & Mrs. Archana Kumari |
| 8 | What is the undivided area of land as per Sale Deed? | : | Details not available |
| | What is the plinth area of the flat? | : | Built-up Area in Sq. Ft. = 419.00 (Carpet Area + 10%) |
| 10 | What is the floor space index (app.) | : | As per VVCMC norms |
| 11 | What is the Carpet Area of the flat? | : | RERA Carpet Area in Sq. Ft. = 381.00 (Area as per Agreement for Sale) |
| 12 | Is it Posh / I Class / Medium / Ordinary? | | Medium |
| 13 | Is it being used for Residential or Commercial purpose? | : | Residential Purpose |
| 14 | Is it Owner-occupied or let out? | : | Building is under construction |
| 15 | If rented, what is the monthly rent? | : | ₹ 8,000.00 Expected rental income per month after completion. |
| IV | MARKETABILITY | | |
| 1 | How is the marketability? | : | Good |

| | | | |
|-----------|--|---|--|
| 2 | What are the factors favouring for an extra Potential Value? | : | Located in developed area |
| 3 | Any negative factors are observed which affect the market value in general? | : | No |
| V | Rate | : | |
| 1 | After analyzing the comparable sale instances, what is the composite rate for a similar flat with same specifications in the adjoining locality? - (Along with details / reference of at - least two latest deals / transactions with respect to adjacent properties in the areas) | : | ₹ 9,000.00 to ₹ 11,000.00 per Sq. Ft. on RERA Carpet Area |
| 2 | Assuming it is a new construction, what is the adopted basic composite rate of the flat under valuation after comparing with the specifications and other factors with the flat under comparison (give details). | : | ₹ 10,200.00 per Sq. Ft. on RERA Carpet Area |
| 3 | Break – up for the rate | : | |
| | I. Building + Services | : | ₹ 2,500.00 per Sq. Ft. |
| | II. Land + others | : | ₹ 7,700.00 per Sq. Ft. |
| 4 | Guideline rate obtained from the Registrar's office (an evidence thereof to be enclosed) | : | ₹ 47,100.00 per Sq. M. i.e. ₹ 4,376.00 per Sq. Ft. |
| 5 | In case of variation of 20% or more in the valuation proposed by the Valuer and the Guideline value provided in the State Govt. notification or Income Tax Gazette justification on variation has to be given | : | It is a foregone conclusion that market value is always more than the RR price. As the RR Rates area Fixed by respective State Government for computing Stamp Duty / Rgstr. Fees. Thus the differs from place to place and Location, Amenities per se as evident from the fact than even RR Rates Decided by Government Differs. |
| VI | COMPOSITE RATE ADOPTED AFTER DEPRECIATION | | |
| a | Depreciated building rate | : | |
| | Replacement cost of flat with Services (v(3)i) | : | ₹ 2,500.00 per Sq. Ft. |
| | Age of the building | : | Building is under construction |
| | Life of the building estimated | : | 60 years (after completion) subject to proper, preventive periodic maintenance & structural repairs. |
| | Depreciation percentage assuming the salvage value as 10% | : | Building is under construction |
| | Depreciated Ratio of the building | : | - |
| b | Total composite rate arrived for Valuation | : | |
| | Depreciated building rate VI (a) | : | ₹ 2,500.00 per Sq. Ft. |
| | Rate for Land & other V (3) ii | : | ₹ 7,700.00 per Sq. Ft. |
| | Total Composite Rate | : | ₹ 10,200.00 per Sq. Ft. |
| | Remarks: Internal visit not allowed at site. The details about the work progress status has been provided by Sales Person Mr. Prashant Singh (Contact No. 7021162818) | | |

Details of Valuation:

| Sr. No. | Description | Qty. | Rate per unit (₹) | Estimated Value (₹) |
|---------|--|----------------|-------------------|---------------------|
| 1 | Present value of the flat | 381.00 Sq. Ft. | 10,200.00 | 38,86,200.00 |
| 2 | Wardrobes | | | |
| 3 | Showcases | | | |
| 4 | Kitchen arrangements | | | |
| 5 | Superfine finish | | | |
| 6 | Interior Decorations | | | |
| 7 | Electricity deposits / electrical fittings, etc. | | | |
| 8 | Extra collapsible gates / grill works etc. | | | |
| 9 | Potential value, if any | | | |
| 10 | Others | | | |
| | Total / Realizable value of the property | | | 38,86,200.00 |
| | Insurable value of the property | | | 10,47,500.00 |
| | Guideline value of the property (As per Index II) | | | 18,33,000.00 |

Justification for price / rate

The Market Value of the property is based on facts of markets discovered by us during our enquiries, however the government rate value in this case is less than the market value arrived by us. We are of the opinion that the value arrive by us will prove to be correct if an Auction of the subject property is carried out. As far as Market Value in Index II is concerned, it is not possible to comment on same, may be government rates are fixed by sampling during same point of time in part and whereas, Market values change every month.

In most of the cases the actual deal amount or Transaction value is not reflected in Index II because of various Market practices. As Valuer, we always try to give a value which is correct reflection of actual transaction value irrespective of any factors in market.

Method of Valuation / Approach

The sales comparison approach uses the market data of sale prices to estimate the value of a real estate property. Property valuation in this method is done by comparing a property to other similar properties that have been recently sold. Comparable properties, also known as comparables, or comps, must share certain features with the property in question. Some of these include physical features such as square footage, number of rooms, condition, and age of the building; however, the most important factor is no doubt the location of the property. Adjustments are usually needed to account for differences as no two properties are exactly the same. To make proper adjustments when comparing properties, real estate appraisers must know the differences between the comparable properties and how to value these differences. The sales comparison approach is commonly used for Residential Flat, where there are typically many comparables available to analyze. As the property is a residential flat, we have adopted Sale Comparison Approach Method for the purpose of valuation. The Price for similar type of property in the nearby vicinity is in the range of ₹ 9,000.00 to ₹ 11,000.00 per Sq. Ft. on RERA Carpet Area. Considering the rate with

attached report, current market conditions, demand and supply position, Flat size, location, upswing in real estate prices, sustained demand for Residential Flat, all round development of commercial and residential application in the locality etc. We estimate ₹ 10,200.00 per Sq. Ft. on RERA Carpet Area for valuation.

| | |
|--|---|
| Impending threat of acquisition by government for road widening / public service purposes, sub merging & applicability of CRZ provisions (Distance from sea-cost / tidal level must be incorporated) and their effect on | - |
| i) Saleability | Good |
| ii) Likely rental values in future in | ₹ 8,000.00 Expected rental income per month after completion. |
| iii) Any likely income it may generate | Rental Income |

Think.Innovate.Create



Vastukala Consultants (I) Pvt. Ltd.

An ISO 9001:2015 Certified Company

www.vastukala.org



Actual site photographs



Route Map of the property

Site, u/r

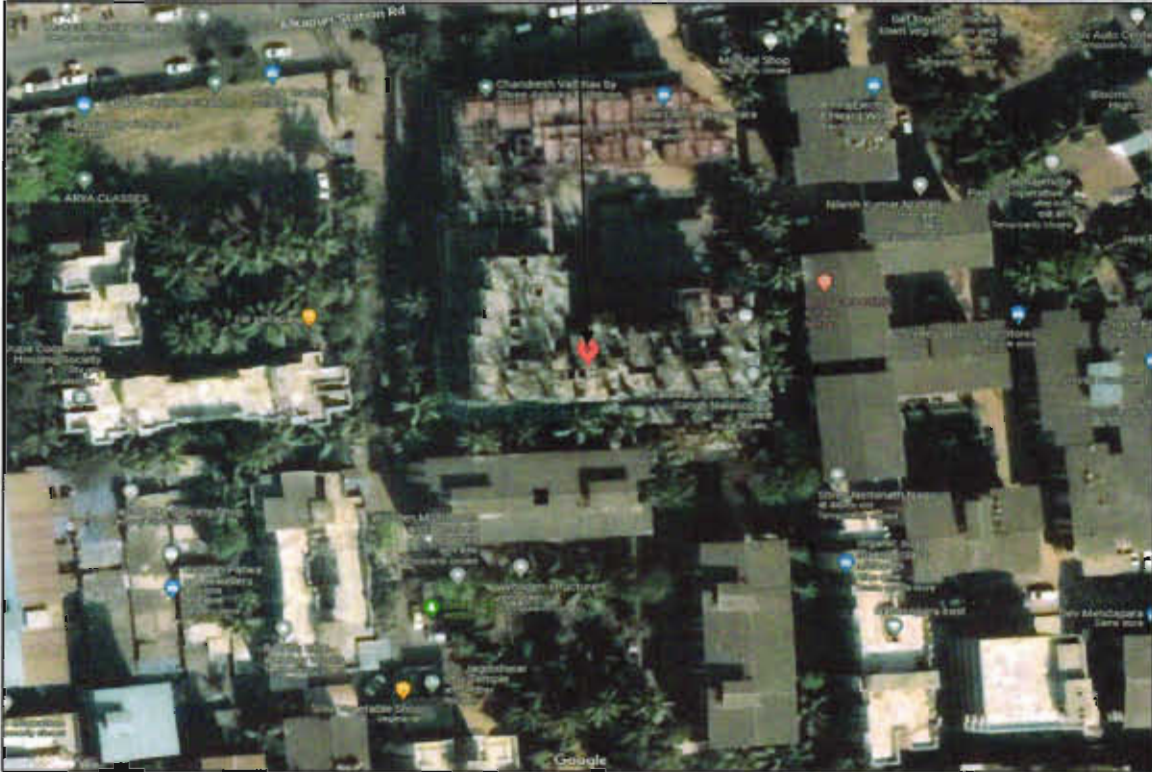

Latitude Longitude: 19°24'41.6"N 72°49'32.0"E

Note: The Blue line shows the route to site from nearest Railway Station (Nalasopara – 1.3 KM.)

Ready Reckoner Rate

| | | | |
|---|---|---|---|
|  | Department of Registration & Stamps Government of Maharashtra | नोंदणी व मुद्रांक विभाग महाराष्ट्र शासन |  |
| नोंदणी व मुद्रांक विभाग, महाराष्ट्र शासन | | | |
| बाजारमूल्य दर पत्रक | | | |
| Home | Valuation Rules | User Manual | Close |
| Annual Statement of Rates | | | Language |
| Year | | | English |
| 20232024 | | | |
| Selected District | पालघर | | |
| Select Taluka | वसई | | |
| Select Village | मांवे (मांवे) आंचोळे | | |
| Search By | <input checked="" type="radio"/> Survey No <input type="radio"/> Location | | |
| Enter Survey No | 116 | Search | |
| उपविभाग | सुती बचीन | निवाडी सरनिक | बीडीस |
| 3- रहिवाश व इतर उत्सव अनुसंध बांधणीतील जमिनी | 13100 | 47100 | 55100 |
| | | 59400 | 55100 |
| | | चौ. मीटर | सर्वाँ मंजर |

| | | | | |
|---|------------------|-----------------|-----------------|----------------|
| Stamp Duty Ready Reckoner Market Value Rate for Flat | 47,100.00 | | | |
| No Increase on Flat Located on 3 rd Floor | 0.00 | | | |
| Stamp Duty Ready Reckoner Market Value Rate (After Increase) (A) | 47,100.00 | Sq. Mtr. | 4,376.00 | Sq. Ft. |

Multi-Storied building with Lift

For residential premises / commercial unit / office on above floor in multistoried building, the rate mentioned in the ready reckoner will be increased as under:

| | Location of Flat / Commercial Unit in the building | Rate |
|----|--|--|
| a) | On Ground to 4 Floors | No increase for all floors from ground to 4 floors |
| b) | 5 Floors to 10 Floors | Increase by 5% on units located between 5 to 10 floors |
| c) | 11 Floors to 20 Floors | Increase by 10% on units located between 11 to 20 floors |
| d) | 21 Floors to 30 Floors | Increase by 15% on units located between 21 to 30 floors |
| e) | 31 Floors and above | Increase by 20% on units located on 31 and above floors |

Table - D: Depreciation Percentage Table

| Completed Age of Building in Years | Value in percent after depreciation | |
|------------------------------------|--|--|
| | R.C.C. Structure / other Pukka Structure | Cessed Building, Half or Semi - Pukka Structure & Kaccha Structure. |
| 0 to 2 Years | 100% | 100% |
| Above 2 & up to 5 Years | 95% | 95% |
| Above 5 Years | After initial 5 year for every year 1% depreciation is to be considered. However maximum deduction available as per this shall be 70% of Market Value rate | After initial 5 year for every year 1.5% depreciation is to be considered. However maximum deduction available as per this shall be 85% of Market Value rate |



Think.Innovate.Create

Vastukala Consultants (I) Pvt. Ltd.

An ISO 9001:2015 Certified Company

www.vastukala.org



Price Indicators

magicbricks

[Post Property](#)

₹ 40.9 Lac [Get 3 10755 realtrac on Home Loans](#)

1 BHK 500 Sq-ft Flat For Sale **Nalasopara East, Mumbai**

1 Bed 1 Bath 2 Balconies Unfurnished

Carpet Area: 394 sqft

Floor: 10 (Out of 21 Floors)

Furnished Status: Unfurnished

Developer: **Varsha Properties**

Project: **Armaan Lotus**

Transaction Type: **New Property**

Type Of Ownership: **Freehold**

Age Of Construction: **New Construction**

Contact Agent

Get Phone No.

Last contact made 13 days ago

Contact Agent

Prakash Joshi [+91-9000000000](#)

Your Name

Email

IND +91 Mobile Number

I agree to Magbridge Terms of Use

Get Contact Details

Download Brochure

More Details

Price Breakup: **₹ 40.9 Lac**

Address: **Nalasopara East, Mumbai - Mira Road and Beyond, Maharashtra**

Landmarks: **achole rd**

Furnishing: **Unfurnished**

Flooring: **Vitrified**

Chandresh Vaibhav [Write a review](#)

9 Nalasopara East, Mumbai

Ready To Move Completed in

Rs. 37.8 Lac - 57.3 Lac [View Property Valuation](#)

Contact

Properties in Chandresh Vaibhav

BUY

RENT

All

₹ 57.3 Lac
2 BHK Flat 515 Sq-ft
Under Construction
Shree Chandresh Vaibhav is a re...
Agent: Varsha Shah

₹ 37.8 Lac
1 BHK Flat 353 Sq-ft
Under Construction
Shree Chandresh Vaibhav is a re...
Agent: Varsha Shah

₹ 37.8 Lac
1 BHK Flat 353 Sq-ft
Under Construction
Property for sale in Nalasopara...
Agent: Varsha Shah

Looking for a Property in

Area

City

BD +RS Mobile Number

Allow other advertisers with similar properties to contact you

I agree to Magbridge Terms of Use

View Phone No.

Vastukala Consultants (I) Pvt. Ltd.
An ISO 9001:2015 Certified Company

www.vastukala.org

Price Indicators

The screenshot displays a real estate listing for 'Shree Chandresh Vaibhav' on the Housing.com website. The main heading is 'Shree Chandresh Vaibhav' with a price range of ₹27.25 L - ₹6.75 L. Below the heading, there is a large image of the apartment building and a map showing the location. The listing includes details such as '17K, 1, 2 BHK Apartments', '100% Possession Status', and 'Avg. Price'. The 'Overview' section provides further details: '4.5 acres', '20000 sq.ft. Area', '17 stories', '100% Possession', and '17K, 1, 2 BHK Apartments'. Contact details for 'Shree Chandresh Vaibhav' are also visible, including a phone number and a 'Call for Details' button.

Think.Innovate.Create

Price Indicator

| | | |
|---|--|--|
| 960533 23-02-2023 Note :Generated Through eSearch Module.For original report please contact concern SRO office. | सूची क्र.2 | दुयम निबंधक : सह दु.नि.वसई 4 दस्त क्रमांक : 960/2023 नोंदणी. Regn.63m |
| गावाचे नाव : आचोळे | | |
| (1) विलेखाचा प्रकार | करारनामा | |
| (2) मोबदला | 3480000 | |
| (3) बाजारभाव भाडेपट्ट्याच्या बाबतितपट्टाकार आकारणी देतो की पट्टेदार ते नमुद करावे. | 1875000 | |
| (4) भू मापन, पोटहिस्सा व घरकमांक, असल्यास | 1) पालिकेचे नाव. वसई विरार महानगरपालिकाइतर वर्णन : सदनिका नं: प्लॉट नं. 809 सी व डी विंग, माळा नं: आठवा मजला, इमारतीचे नाव: चंद्रेश वैभव को-ऑप. हो. सो. लि. ब्लॉक नं: आचोळे रोड.नालासोपारा पूर्व((Survey Number : 116. HISSA NO.03 :)) | |
| (5) क्षेत्रफळ | 34.45 चौ मीटर | |
| (6) आकारणी किंवा जुडी देण्यात असेल तेव्हा | | |
| (7) दस्तऐवज करून देणा-या/लिहून ठेवणा-या पक्षकाराचे नाव किंवा दिवाणी न्यायालयाचा हुकुमनामा किंवा आदेश असल्यास, प्रतिवादिचे नाव व पत्ता | 1) नाव-मे. श्री अशोका बिल्डकॉन तर्फे भागीदार कन्हैयालाल पी कोठारी तर्फे कु.मु. विजय सिंह वय- पत्ता- प्लॉट नं. , माळा नं. , इमारतीचे नाव , ब्लॉक नं. शॉप नं ३२,गोपाल बिल्डिंग, अंबाडी रोड, वसई रोड पश्चिम, रोड नं. , महाराष्ट्र, ठाणे. पिन कोड -401202 पॅन नं.-AEJFS9823F | |
| (8) दस्तऐवज करून घेणा-या पक्षकाराचे व किंवा दिवाणी न्यायालयाचा हुकुमनामा किंवा आदेश असल्यास, प्रतिवादिचे नाव व पत्ता | 1) नाव-बंमबहादुर रमाशंकर तिवारी वय -42, पत्ता -प्लॉट नं. , माळा नं. , इमारतीचे नाव , ब्लॉक नं. सी-२०३, साई माउली गणेश पार्क सोसायटी, आचोळे क्रांस रोड, सयुक्त नगर, नालासोपारा पूर्व, रोड नं. , महाराष्ट्र, ठाणे. पिन कोड -401209 पॅन नं.-ACUPT3754C | |
| (9) दस्तऐवज करून दिल्याचा दिनांक | 18/01/2023 | |
| (10) दस्त नोंदणी केल्याचा दिनांक | 18/01/2023 | |
| (11) अनुक्रमांक, खंड व पृष्ठ | 960/2023 | |
| (12) बाजारभावाप्रमाणे मुद्रांक शुल्क | 243600 | |
| (13) बाजारभावाप्रमाणे नोंदणी शुल्क | 30000 | |
| (14) शोरा | | |
| मुद्रांकनासाठी विचारात घेतलेला तपशील :- | | |
| मुद्रांक शुल्क आकारताना निवडलेला अनुच्छेद - | (i) within the limits of any Municipal Corporation or any Cantonment aeca annexed to it | |

Price Indicator

| | | |
|--|---|--------------------------------|
| 293533 | सूची क्र.2 | दुय्यम निबंधक : सह दु.नि.वसई 4 |
| 23-02-2023 | | दस्त क्रमांक : 293/2023 |
| Note : Generated Through eSearch Module. For original report please contact concern SRO office. | | नोंदणी : Regn:63m |
| गावाचे नाव : आचोळे | | |
| (1) विलेखाचा प्रकार | करारनामा | |
| (2) नोंबदला | 3675000 | |
| (3) बाजारभाव/भाडेपट्ट्याच्या बाबतितपट्टाकार आकारणी देतो की पट्टेदार ते नमुद करावे) | 1919000 | |
| (4) भू-मापन. पोटहिस्सा व घरक्रमांक (असल्यास) | 1) पालिकेचे नाव: वसई विरार महानगरपालिका इतर वर्णन : सदनिका नं: फ्लॉट नं. 1210, सी व डी विंग, माळा नं: बारवा मजला, इमारतीचे नाव: चंद्रेश वैभव को. ऑप. हो. सो. लि. ब्लॉक नं: अचोळे रोड, नालासोपारा पूर्व. ((Survey Number : 116, HISSA NO.3 :)) | |
| (5) क्षेत्रफळ | 34.45 चौ मीटर | |
| (6) आकारणी किंवा जुडी देण्यात असेल तेव्हा | | |
| (7) दस्तऐवज करून देणा-या लिहून ठेवणा-या पक्षकाराचे नाव किंवा दिवाणी न्यायालयाचा हुकुमनामा किंवा आदेश असल्यास, प्रतिवादिचे नाव व पत्ता. | 1): नाव-मे. श्री अशोका बिल्डकॉन तर्फे भगिंदर कन्हैयालाल पी कोठारी तर्फे कु मु विजय सिंह वय- पत्ता- प्लॉट नं. , माळा नं. , इमारतीचे नाव: , ब्लॉक नं. शॉप नं ३२ गोपाल बिल्डिंग, अंबाडी रोड, वसई रोड पश्चिम, रोड नं. , महाराष्ट्र, ठाणे पिन कोड -401209 पॅन नं. -AEIFS0823F | |
| (8) दस्तऐवज करून देणा-या पक्षकाराचे व किंवा दिवाणी न्यायालयाचा हुकुमनामा किंवा आदेश असल्यास, प्रतिवादिचे नाव व पत्ता | 1): नाव-सुन्दर गणपतसिंह राजपुरोहित - वय-44, पत्ता -प्लॉट नं. , माळा नं. , इमारतीचे नाव , ब्लॉक नं. ए.४०२, शेवुज, गगनसरिता कॉम्प्लेक्स, अचोळे रोड, जवळ अचोळे तलाव, नालासोपारा पूर्व, रोड नं. , महाराष्ट्र, ठाणे पिन कोड -401209 पॅन नं. -AOYPR3821C 2): नाव-गणपतसिंह बी राजपुरोहित - वय-46, पत्ता -प्लॉट नं. , माळा नं. , इमारतीचे नाव: , ब्लॉक नं. ए.४०२, शेवुज, गगनसरिता कॉम्प्लेक्स, अचोळे रोड, जवळ अचोळे तलाव, नालासोपारा पूर्व, रोड नं. , महाराष्ट्र, ठाणे पिन कोड -401209 पॅन नं. -AHRPRS166Q | |
| (9) दस्तऐवज करून दिल्याचा दिनांक | 05/01/2023 | |
| (10) दस्त नोंदणी केल्याचा दिनांक | 05/01/2023 | |
| (11) अनुक्रमांक. खड व पृष्ठ | 293/2023 | |
| (12) बाजारभावाप्रमाणे मुद्रांक शुल्क | 257250 | |
| (13) बाजारभावाप्रमाणे नोंदणी शुल्क | 30000 | |
| (14) शेर? | | |
| मुल्यांकनासाठी विचारात घेतलेला तपशील - | | |
| मुद्रांक शुल्क आकारताना निवडलेला अनुच्छेद :- | (i) within the limits of any Municipal Corporation or any Cantonment area annexed to it. | |

As a result of my appraisal and analysis, it is my considered opinion that the present fair market value of the above property in the prevailing condition with aforesaid specifications is ₹ 38,86,200.00 (Rupees Thirty Eight Lakhs Eighty Six Thousand Two Hundred Only). As per Site Inspection 75% Construction ork is Completed.

Place: Mumbai

Date: 22.08.2023

For VASTUKALA CONSULTANTS (I) PVT. LTD.

MANOJ BABURAO
CHALIKWAR

Director

Auth. Sign.

Manoj B. Chalikwar

Registered Valuer

Chartered Engineer (India)

Reg. No. CAT-I-F-1763

SBI Empanelment No.: SME/TCC/2021-22/86/3

The undersigned has inspected the property detailed in the Valuation Report dated _____

on _____ We are satisfied that the fair and reasonable market value of the property is
₹ _____ (Rupees _____

only).

Date

Signature
(Name & Designation of the Inspecting Official/s)

Countersigned
(BRANCH MANAGER)

| Enclosures | |
|--|----------|
| Declaration-cum-undertaking from the valuer (Annexure – I) | Attached |
| Model code of conduct for valuer (Annexure – II) | Attached |

(Annexure – I)

DECLARATION-CUM-UNDERTAKING

I, Manoj Chalikwar son of Shri. Baburao Chalikwar do hereby solemnly affirm and state that:

- a. I am a citizen of India.
- b. I will not undertake valuation of any assets in which I have a direct or indirect interest or become so interested at any time during a period of three years prior to my appointment as valuer or three years after the valuation of assets was conducted by me.
- c. The information furnished in my valuation report dated 22.08.2023 is true and correct to the best of my knowledge and belief and I have made an impartial and true valuation of the property.
- d. I/ my authorized representative have personally inspected the property on 19.08.2023. The work is not sub - contracted to any other valuer and carried out by myself.
- e. Valuation report is submitted in the format as prescribed by the bank.
- f. I have not been depanelled / delisted by any other bank and in case any such depanelment by other banks during my empanelment with you, I will inform you within 3 days of such depanelment.
- g. I have not been removed / dismissed from service / employment earlier.
- h. I have not been convicted of any offence and sentenced to a term of imprisonment
- i. I have not been found guilty of misconduct in my professional capacity.
- j. I have not been declared to be unsound mind
- k. I am not an undischarged bankrupt, or has not applied to be adjudicated as a bankrupt;
- l. I am not an undischarged insolvent.
- m. I have not been levied a penalty under section 271J of Income-tax Act, 1961 (43 of 1961) and time limit for filing appeal before Commissioner of Income-tax (Appeals) or Income-tax Appellate Tribunal, as the case may be has expired, or such penalty has been confirmed by Income-tax Appellate Tribunal, and five years have not elapsed after levy of such penalty



Think.Innovate.Create

Vastukala Consultants (I) Pvt. Ltd.

An ISO 9001:2015 Certified Company

www.vastukala.org



- n. I have not been convicted of an offence connected with any proceeding under the Income Tax Act 1961, Wealth Tax Act 1957 or Gift Tax Act 1958 and
- o. My PAN Card number as applicable is AERPC9086P
- p. I undertake to keep you informed of any events or happenings which would make me ineligible for empanelment as a valuer
- q. I have not concealed or suppressed any material information, facts and records and I have made a complete and full disclosure
- r. I have read the Handbook on Policy, Standards and procedure for Real Estate Valuation, 2011 of the IBA and this report is in conformity to the "Standards" enshrined for valuation in the Part - B of the above handbook to the best of my ability.
- s. I have read the International Valuation Standards (IVS) and the report submitted to the Bank for the respective asset class is in conformity to the "Standards" as enshrined for valuation in the IVS in "General Standards" and "Asset Standards" as applicable. The valuation report is submitted in the prescribed format of the bank.
- t. I abide by the Model Code of Conduct for empanelment of valuer in the Bank. (Annexure V - A signed copy of same to be taken and kept along with this declaration)
- u. I am valuer registered with Insolvency & Bankruptcy Board of India (IBBI)
- v. My CIBIL Score and credit worthiness is as per Bank's guidelines.
- w. I am Director of the company, who is competent to sign this valuation report.
- x. I will undertake the valuation work on receipt of Letter of Engagement generated from the system (i.e. LLMS / LOS) only.
- y. Further, I hereby provide the following information.

| Sr. No. | Particulars | Valuer comment |
|---------|---|---|
| 1. | Background information of the asset being valued; | The property under consideration was purchased by Mr. Sanjeeb Kumar Hansewak Prasad & Mrs. Archana Kumari from M/s. Shree Ashoka Buildcon vide Agreement for Sale dated 14.08.2023. |
| 2. | Purpose of valuation and appointing authority | As per the request from State Bank of India, RACPC Sion Branch to assess value of the property for Bank Loan purpose |
| 3. | Identity of the valuer and any other experts involved in the valuation; | Manoj B. Chalikwar – Regd. Valuer Sanket Karalkar – Valuation Engineer Shobha Kuperkar – Technical Manager Jayaraja Acharya – Technical Officer |
| 4. | Disclosure of valuer interest or conflict, if any; | We have no interest, either direct or indirect, in the property valued. Further to state that we do not have relation or any connection with property owner / applicant directly or indirectly. Further to state that we are an independent Valuer and in no way related to property owner / applicant |
| 5. | Date of appointment, valuation date and date of report; | Date of Appointment – 19.08.2023 Valuation Date – 22.08.2023 Date of Report – 22.08.2023 |
| 6. | Inspections and/or investigations undertaken; | Physical Inspection done on 19.08.2023 |
| 7. | Nature and sources of the information used or relied upon; | <ul style="list-style-type: none"> • Market Survey at the time of site visit • Ready Reckoner rates / Circle rates • Online search for Registered Transactions • Online Price Indicators on real estate portals • Enquiries with Real estate consultants • Existing data of Valuation assignments carried out by us |
| 8. | Procedures adopted in carrying out the valuation and valuation standards followed; | Sales Comparison Method |
| 9. | Restrictions on use of the report, if any; | This valuation is for the use of the party to whom it is addressed and for no other purpose. No responsibility is accepted to any third party who may use or rely on the whole or any part of this valuation. The valuer has no pecuniary interest that would conflict with the proper valuation of the property. |
| 10. | Major factors that were taken into account during the valuation; | Current market conditions, demand and supply position, Residential Flat size, location, upswing in real estate prices, sustained demand for Residential Flat, all round development of commercial and residential application in the locality etc. |
| 11. | Caveats, limitations and disclaimers to the extent they explain or elucidate the limitations faced by valuer, which shall not be for the purpose of limiting his responsibility for the valuation report. | Attached |



Think.Innovate.Create

Vastukala Consultants (I) Pvt. Ltd.

An ISO 9001:2015 Certified Company

www.vastukala.org



Assumptions, Disclaimers, Limitations & Qualifications

Value Subject to Change

The subject appraisal exercise is based on prevailing market dynamics as on **22nd August 2023** and does not take into account any unforeseeable developments which could impact the same in the future.

Our Investigations

We are not engaged to carry out all possible investigations in relation to the subject property. Where in our report we identify certain limitations to our investigations, this is to enable the reliant party to instruct further investigations where considered appropriate or where we recommend as necessary prior to reliance. Vastukala Consultants India Pvt. Ltd. (VCIPL) is not liable for any loss occasioned by a decision not to conduct further investigations

Assumptions

Assumptions are a necessary part of undertaking valuations. VCIPL adopts assumptions for the purpose of providing valuation advise because some matters are not capable of accurate calculations or fall outside the scope of our expertise, or out instructions. The reliant party accepts that the valuation contains certain specific assumptions and acknowledge and accept the risk of that if any of the assumptions adopted in the valuation are incorrect, then this may have an effect on the valuation.

Information Supplied by Others

The appraisal is based on the information provided by the client. The same has been assumed to be correct and has been used for appraisal exercise. Where it is stated in the report that another party has supplied information to VCIPL, this information is believed to be reliable but VCIPL can accept no responsibility if this should prove not to be so.

Future Matters

To the extent that the valuation includes any statement as to a future matter, that statement is provided as an estimate and/or opinion based on the information known to VCIPL at the date of this document. VCIPL does not warrant that such statements are accurate or correct.

Map and Plans

Any sketch, plan or map in this report is included to assist the reader while visualising the property and assume no responsibility in connection with such matters.

Site Details

Based on inputs received from Client and site visit conducted, we understand that the subject property is Residential Flat, admeasuring **381.00 Sq. Ft. RERA Carpet Area** in the name of **Mr. Sanjeeb Kumar Harisewak Prasad & Mrs. Archna Kumari** . Further, VCIPL has assumed that the subject property is free from any encroachment and is available as on the date of the appraisal.



Property Title

Based on our discussion with the Client, we understand that the subject property is owned by **Mr. Sanjeeb Kumar Harisewak Prasad & Mrs. Archana Kumari**. For the purpose of this appraisal exercise, we have assumed that the subject property has a clear title and is free from any encumbrances, disputes and claims. VCIPL has made no further enquiries with the relevant local authorities in this regard and does not certify the property as having a clear and marketable title. Further, no legal advice regarding the title and ownership of the subject property has been obtained for the purpose of this appraisal exercise. It has been assumed that the title deeds are clear and marketable.

Environmental Conditions

We have assumed that the subject property is not contaminated and is not adversely affected by any existing or proposed environmental law and any processes which are carried out on the property are regulated by environmental legislation and are properly licensed by the appropriate authorities.

Area

Based on the information provided by the Client, we understand that the Residential Flat, admeasuring **381.00 Sq. Ft. RERA Carpet Area.**

Condition & Repair

In the absence of any information to the contrary, we have assumed that there are no abnormal ground conditions, nor archaeological remains present which might adversely affect the current or future occupation, development or value of the property. The property is free from rat, infestation, structural or latent defect. No currently known deleterious or hazardous materials or suspect techniques will be used in the construction of or subsequent alteration or additions to the property and comments made in the property details do not purport to express an opinion about, or advise upon, the condition of uninspected parts and should not be taken as making an implied representation or statement about such parts.

Valuation Methodology

For the purpose of this valuation exercise, the valuation methodology used is Direct Comparison Approach Method and proposed Current use / Exiting use premise is considered for this assignment.

The Direct Comparison Approach involves a comparison of the property being valued to similar properties that have actually been sold in arms - length transactions or are offered for sale. This approach demonstrates what buyers have historically been willing to pay (and sellers willing to accept) for similar properties in an open and competitive market and is particularly useful in estimating the value of the flat and properties that are typically traded on a unit basis.

In case of inadequate recent transaction activity in the subject micro-market, the appraiser would collate details of older transactions. Subsequently, the appraiser would analyse rental / capital value trends in the subject micro-market in order to calculate the percentage increase / decrease in values since the date of the identified transactions. This percentage would then be adopted to project the current value of the same.



Where reliance has been placed upon external sources of information in applying the valuation methodologies, unless otherwise specifically instructed by Client and/or stated in the valuation, VCIPL has not independently verified that information and VCIPL does not advise nor accept it as reliable. The person or entity to whom the report is addressed acknowledges and accepts the risk that if any of the unverified information in the valuation is incorrect, then this may have an effect on the valuation.

Not a Structural Survey

We state that this is a valuation report and not a structural survey

Other

All measurements, areas and ages quoted in our report are approximate

Legal

We have not made any allowances with respect to any existing or proposed local legislation relating to taxation on realization of the sale value of the subject property. VCIPL is not required to give testimony or to appear in court by reason of this appraisal report, with reference to the property in question, unless arrangement has been made thereof. Further, no legal advice on any aspects has been obtained for the purpose of this appraisal exercise.

Property specific assumptions

Based on inputs received from the client and site visit conducted, we understand that the subject property is Residential Flat, admeasuring **381.00 Sq. Ft. RERA Carpet Area.**

ASSUMPTIONS, CAVEATS, LIMITATION AND DISCLAIMERS

1. We assume no responsibility for matters of legal nature affecting the property appraised or the title thereto, nor do we render our opinion as to the title, which is assumed to be good and marketable.
2. The property is valued as though under responsible ownership.
3. It is assumed that the property is free of liens and encumbrances.
4. It is assumed that there are no hidden or unapparent conditions of the subsoil or structure that would render it more or less valuable. No responsibility is assumed for such conditions or for engineering that might be required to discover such factors.
5. There is no direct/ indirect interest in the property valued.
6. The rates for valuation of the property are in accordance with the Govt. approved rates and prevailing market rates.

(Annexure – II)

MODEL CODE OF CONDUCT FOR VALUERS

Integrity and Fairness

1. A valuer shall, in the conduct of his/its business, follow high standards of integrity and fairness in all his/its dealings with his/its clients and other valuers.
2. A valuer shall maintain integrity by being honest, straightforward, and forthright in all professional relationships.
3. A valuer shall endeavour to ensure that he/it provides true and adequate information and shall not misrepresent any facts or situations.
4. A valuer shall refrain from being involved in any action that would bring disrepute to the profession.
5. A valuer shall keep public interest foremost while delivering his services.

Professional Competence and Due Care

6. A valuer shall render at all times high standards of service, exercise due diligence, ensure proper care and exercise independent professional judgment.
7. A valuer shall carry out professional services in accordance with the relevant technical and professional standards that may be specified from time to time.
8. A valuer shall continuously maintain professional knowledge and skill to provide competent professional service based on up-to-date developments in practice, prevailing regulations / guidelines and techniques.
9. In the preparation of a valuation report, the valuer shall not disclaim liability for his/its expertise or deny his/its duty of care, except to the extent that the assumptions are based on statements of fact provided by the company or its auditors or consultants or information available in public domain and not generated by the valuer.
10. A valuer shall not carry out any instruction of the client insofar as they are incompatible with the requirements of integrity, objectivity and independence.
11. A valuer shall clearly state to his client the services that he would be competent to provide and the services for which he would be relying on other valuers or professionals or for which the client can have a separate arrangement with other valuers.

Independence and Disclosure of Interest

12. A valuer shall act with objectivity in his/its professional dealings by ensuring that his/its decisions are made without the presence of any bias, conflict of interest, coercion, or undue influence of any party, whether directly connected to the valuation assignment or not.
13. A valuer shall not take up an assignment if he/it or any of his/its relatives or associates is not independent in terms of association to the company.

14. A valuer shall maintain complete independence in his/its professional relationships and shall conduct the valuation independent of external influences.
15. A valuer shall wherever necessary disclose to the clients, possible sources of conflicts of duties and interests, while providing unbiased services.
16. A valuer shall not deal in securities of any subject company after any time when he/it first becomes aware of the possibility of his / its association with the valuation, and in accordance with the Securities and Exchange Board of India (Prohibition of Insider Trading) Regulations, 2015 or till the time the valuation report becomes public, whichever is earlier.
17. A valuer shall not indulge in "mandate snatching" or offering "convenience valuations" in order to cater to a company or client's needs.
18. As an independent valuer, the valuer shall not charge success fee.
19. In any fairness opinion or independent expert opinion submitted by a valuer, if there has been a prior engagement in an unconnected transaction, the valuer shall declare the association with the company during the last five years.

Confidentiality

20. A valuer shall not use or divulge to other clients or any other party any confidential information about the subject company, which has come to his / its knowledge without proper and specific authority or unless there is a legal or professional right or duty to disclose.

Information Management

21. A valuer shall ensure that he/ it maintains written contemporaneous records for any decision taken, the reasons for taking the decision, and the information and evidence in support of such decision. This shall be maintained so as to sufficiently enable a reasonable person to take a view on the appropriateness of his /its decisions and actions.
22. A valuer shall appear, co-operate and be available for inspections and investigations carried out by the authority, any person authorised by the authority, the registered valuers organisation with which he/it is registered or any other statutory regulatory body.
23. A valuer shall provide all information and records as may be required by the authority, the Tribunal, Appellate Tribunal, the registered valuers organisation with which he/it is registered, or any other statutory regulatory body.
24. A valuer while respecting the confidentiality of information acquired during the course of performing professional services, shall maintain proper working papers for a period of three years or such longer period as required in its contract for a specific valuation, for production before a regulatory authority or for a peer review. In the event of a pending case before the Tribunal or Appellate Tribunal, the record shall be maintained till the disposal of the case.

Gifts and hospitality:

25. A valuer or his / its relative shall not accept gifts or hospitality which undermines or affects his independence as a valuer.



