

SCALE
1:100
N

PROP. MASTER P. NO. A-5
NEW RANI BAGH
GRAM LIMBODI, DIST. INDORE
OWNER
SMT. IRAN. W/O. DR. RAJESH K. SHARMA

STATEMENT OF AREA
TOTAL PLOT AREA = 3684.5 Sq. ft.
PROP. BU. UP ON GROUND FLOOR =
= 170'x22'0" (3724.00 Sq. ft.)
PROP. BU. UP ON FIRST FLOOR = 1192.64 Sq. ft.
PROP. BU. UP ON SECOND FLOOR = 2156.28 Sq. ft.
PROP. BU. UP ON THIRD FLOOR = 2156.28 Sq. ft.

OWNERS SIGN: *[Signature]*
ENGINEERS SIGN: *[Signature]*

[Handwritten signature]

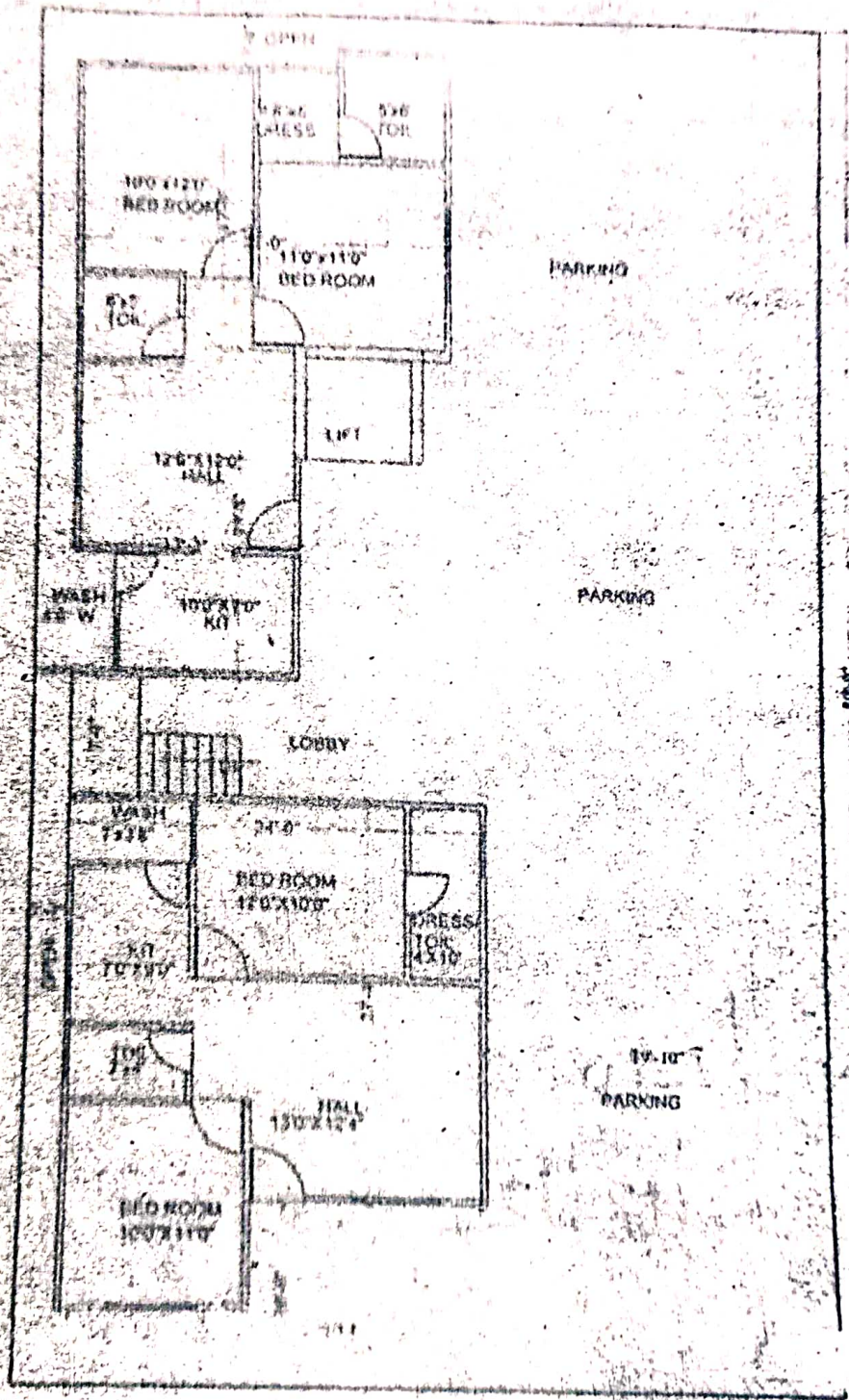

GROUND FLOOR PLAN

IRON ROAD

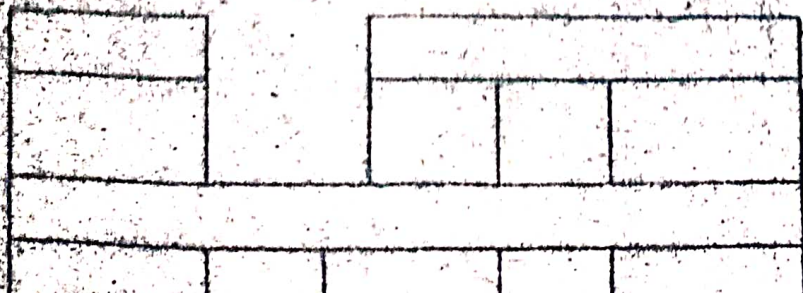

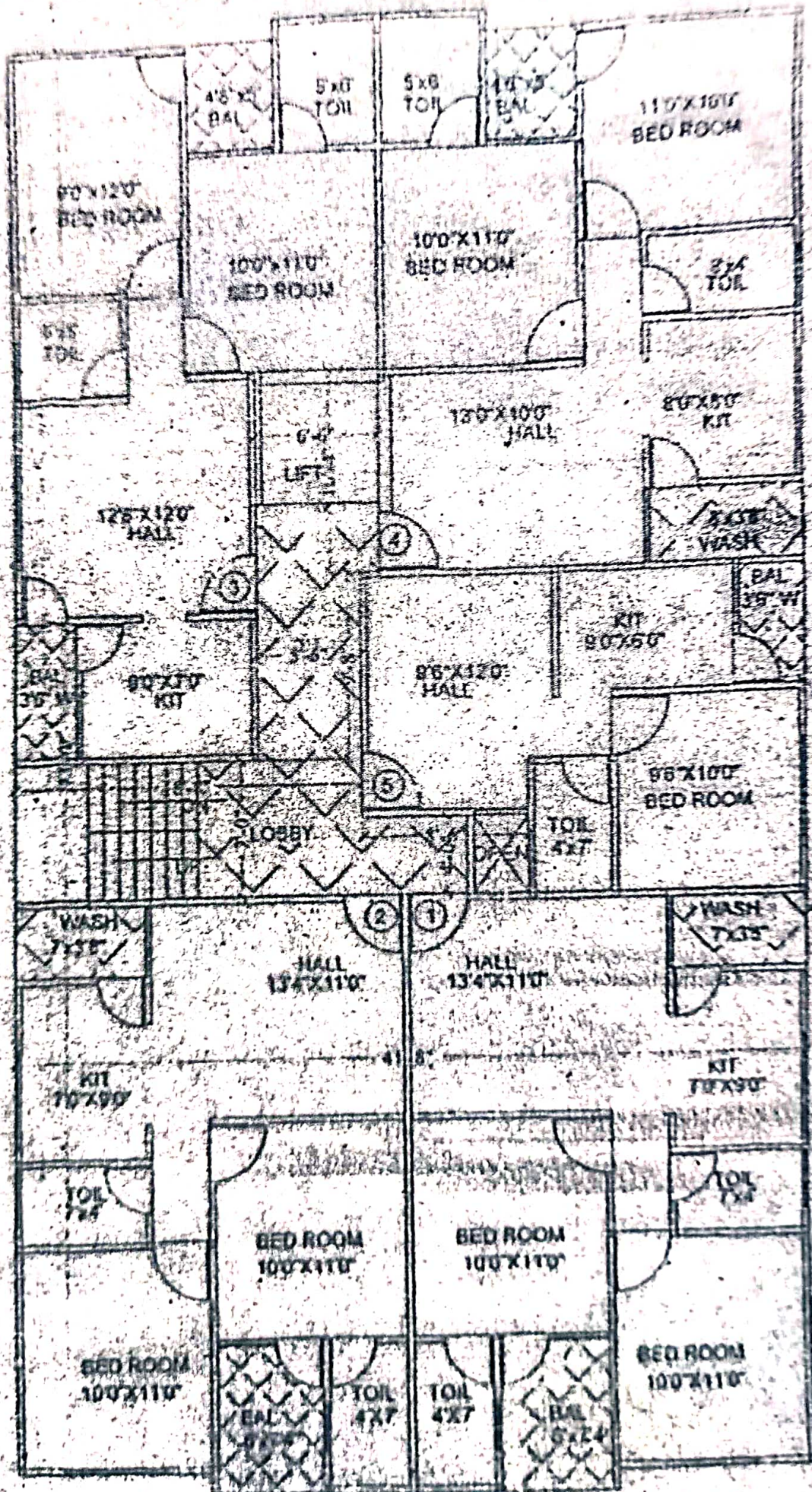

FIRST FLOOR PLAN

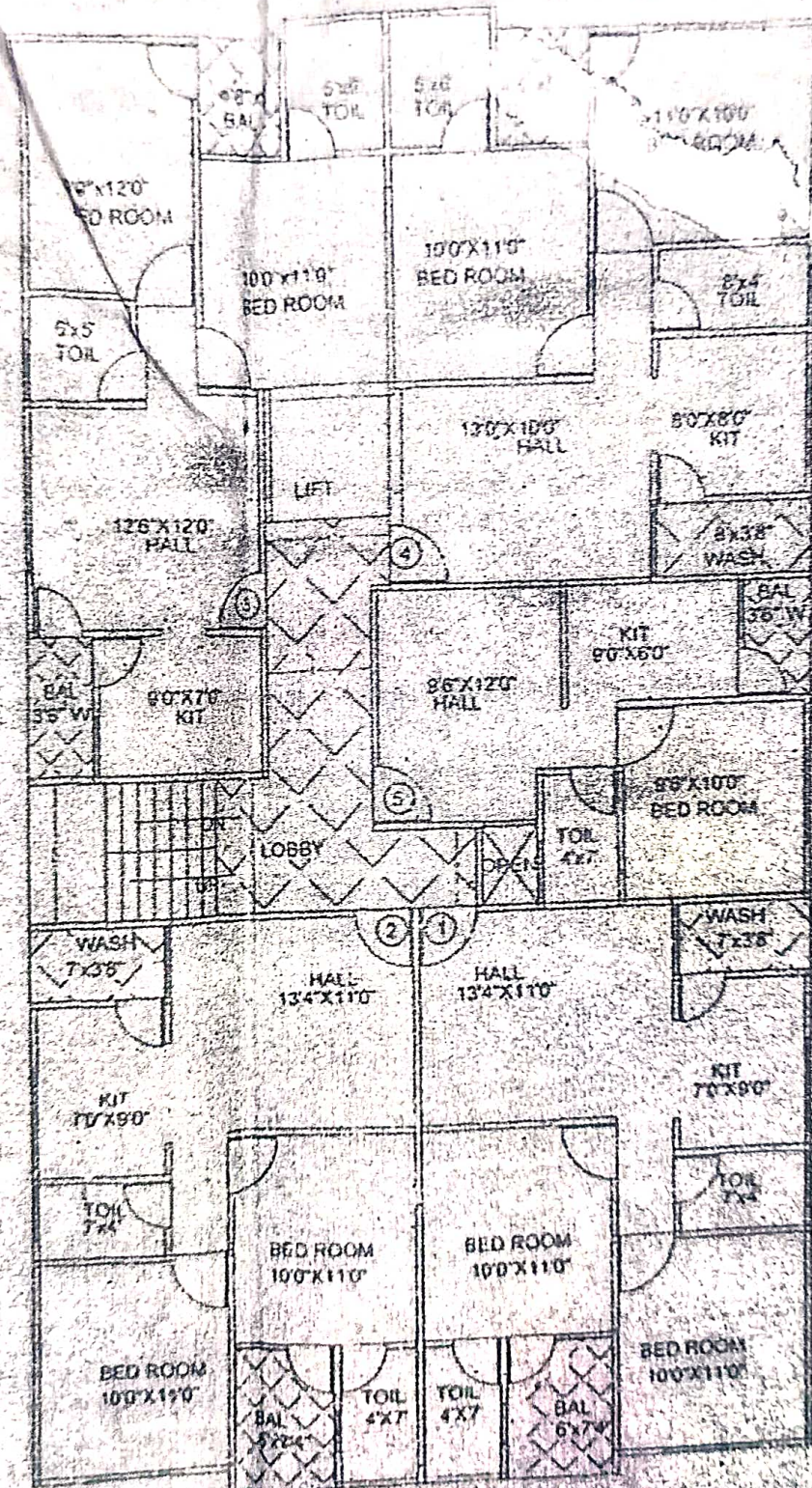

SECOND FLOOR PLAN

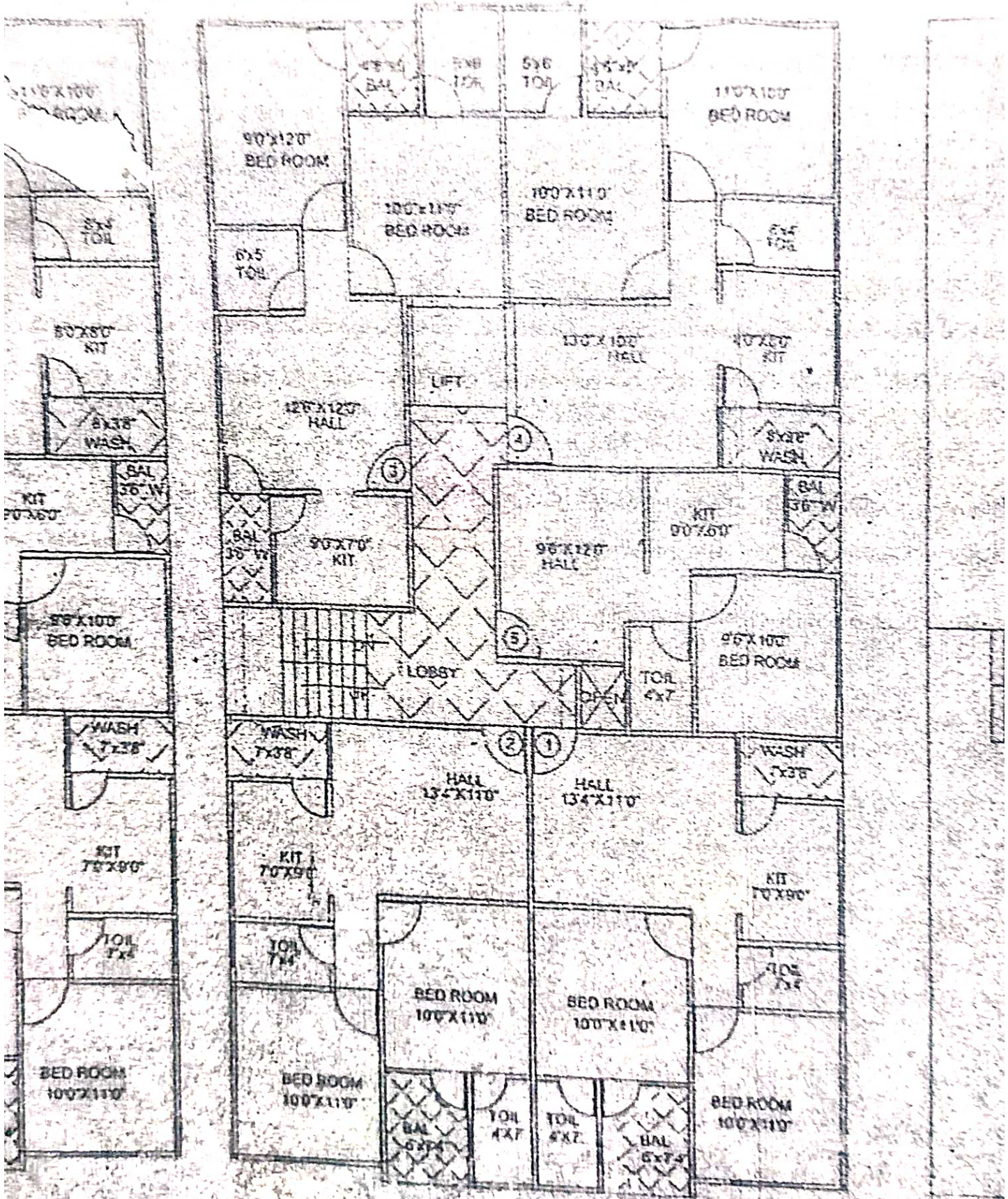

THIRD FLOOR PLAN

TERE

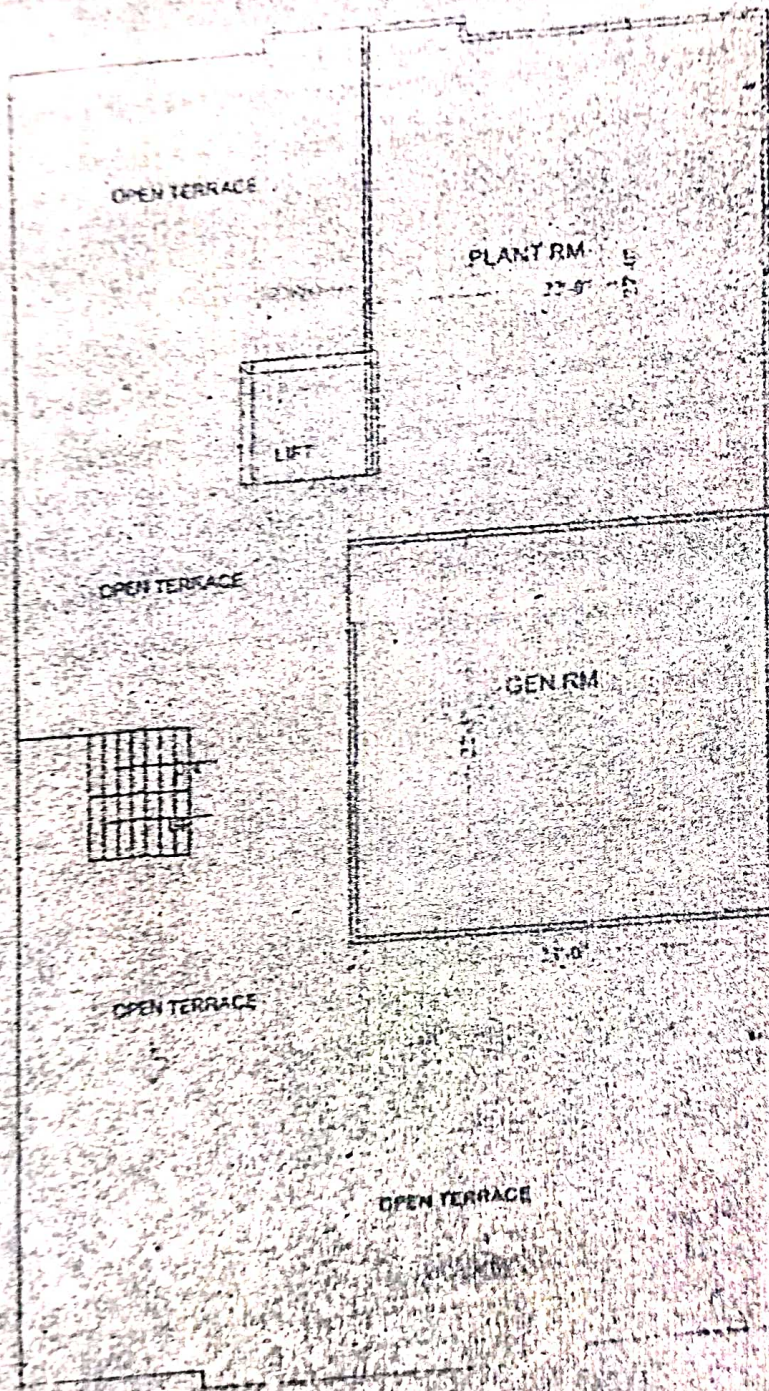

TERRACE FLOOR PLAN

PROP. PLAN FOR P.NO. -A-6
NEW RANI BAGH
GRAM LIMBODI, DIST. INDORE

OWNER :
SMT KIRAN W/O SHRI RATAN LAL PARMAR

STATEMENT OF AREA

TOTAL PLOT AREA = 3684.0 Sq.ft.

GROUND FLOOR PLAN

1/20/13/04

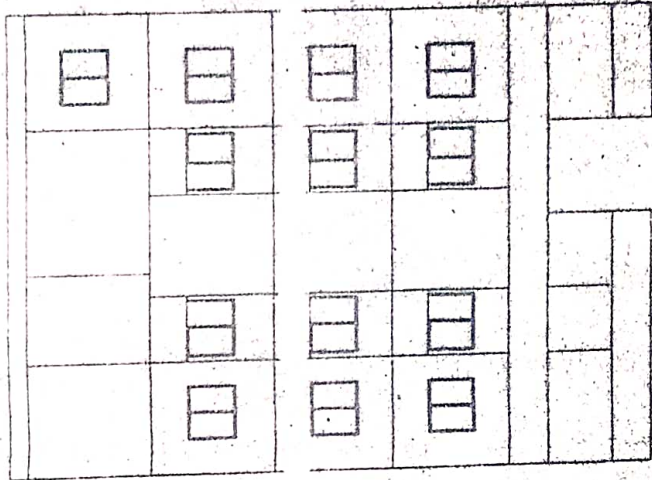

ELEVATION

Handwritten signature: Stephen's
Handwritten signature: Ashah

SECTION

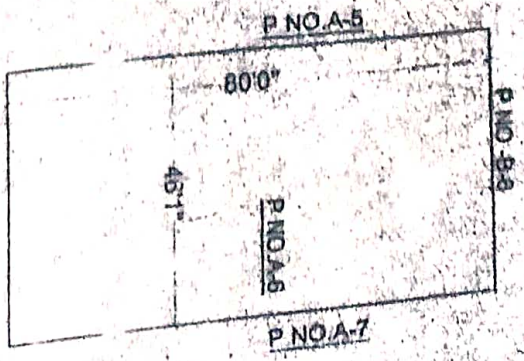
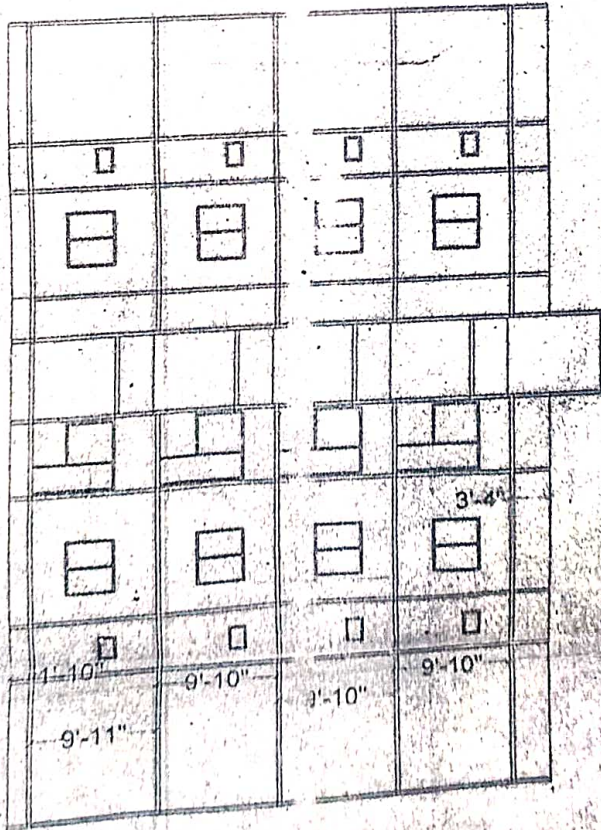

SITE PLAN

SCALE 1/200



DATE: 1/22/13
 BY: [Signature]
 [Professional Seal]

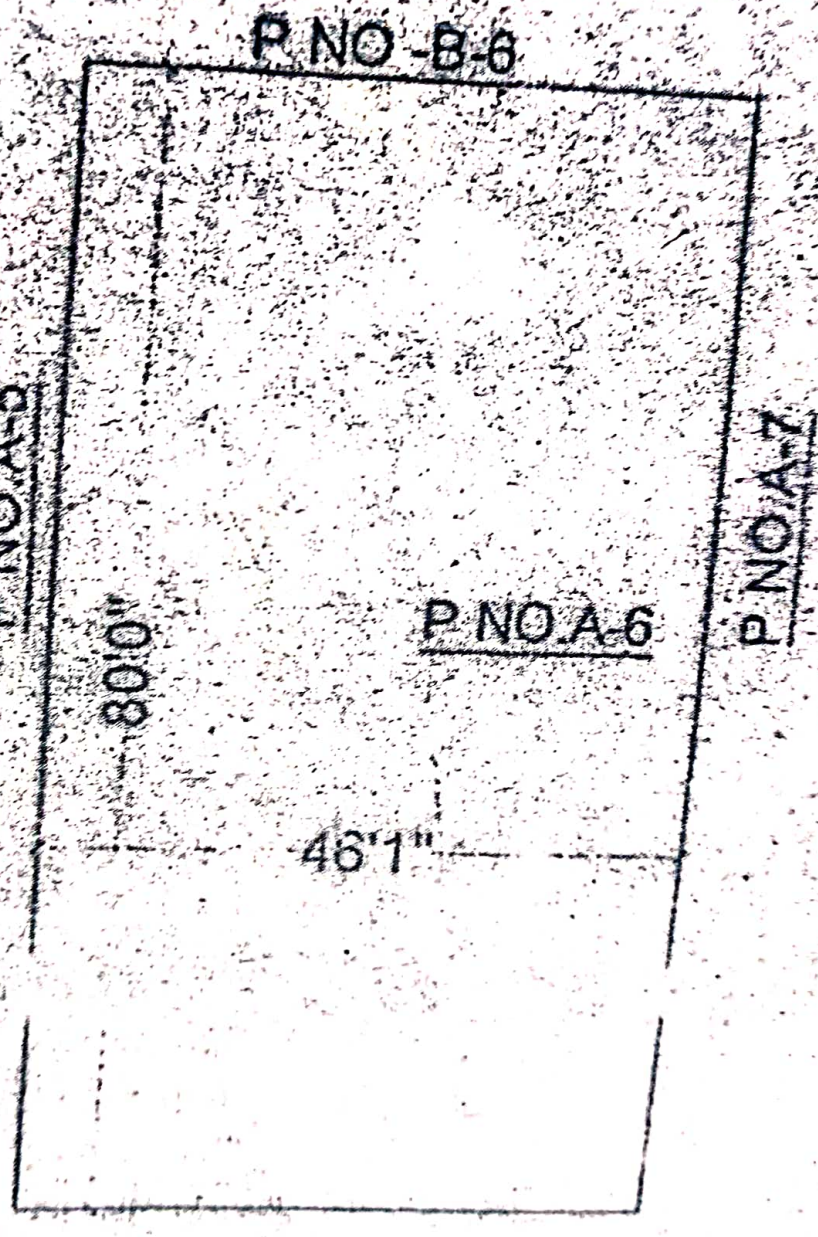
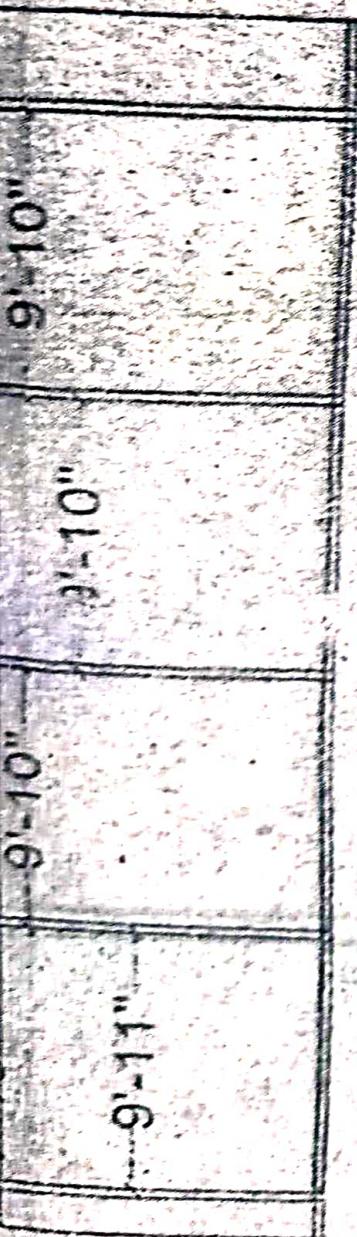

SITE PLAN

SCALE:
1:200



PROP. PLAN FOR P. NO. A-6
NEW RANI BAGH
GRAM LIMBODI, DIST. INDORE

OWNER :

SMT KIRAN W/O SHRI RATAN LAL PARMAR

STATEMENT OF AREA

TOTAL PLOT AREA = 3684.6 Sq.ft.

PROP. B\ UP ON GROUND FLOOR-

= 17'0"X22'0"(+)
13'2"X19'8"(+)
24'X23'4"

=1192.64 Sq.ft.

PROP. B\ UP ON FIRST FLOOR

= 73'0" X41'8"(-)
7'X18'8"(-)
8'0"X4'0"(-)
9'8"X5'6"(-)
6'6"X10'(-)

=2756.28 Sq.ft.

PROP. B\ UP ON SECOND FLOOR =2756.28 Sq.ft.

PROP. B\ UP ON THIRD FLOOR =2756.28 Sq.ft.



अंकित 2/22 नं. 16/2010
एच.ए. नगरपालिका कार्यालय
[Handwritten Signature]
अ. नं. 16/2010

OWNERS SIGN	ENGINEERS SIGN
<i>[Handwritten Signature]</i>	<i>[Handwritten Signature]</i>

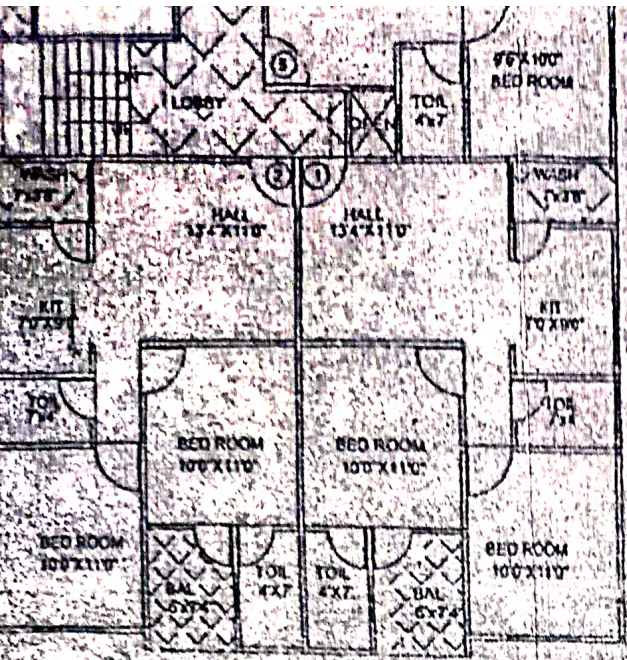

THIRD FLOOR PLAN

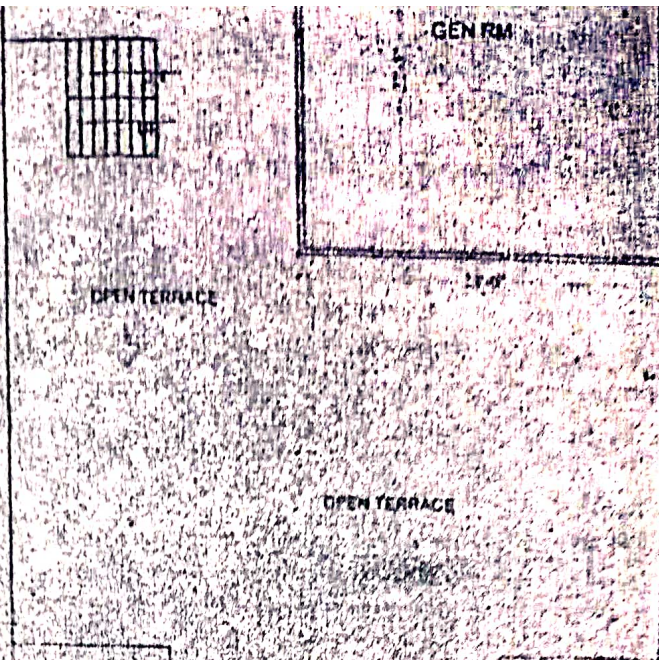

TERRACE FLOOR PLAN

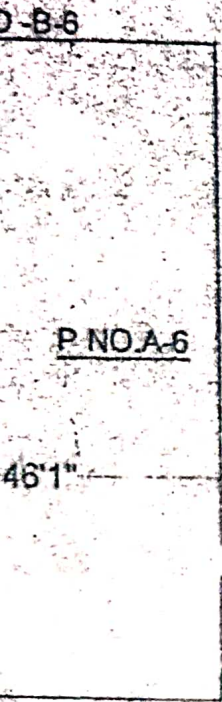

PROP. PLAN FOR P NO -A-6
 NEW RANI BAGH
 GRAM LIMBODI, DIST. INDORE
 OWNER:
 SMT KIRAN. W/O SHRI RATAN LAL PARMAR

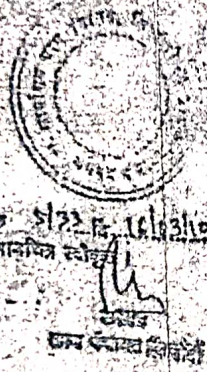

STATEMENT OF AREA

TOTAL PLOT AREA = 3684.0 Sq. ft.

PROP. BY UP ON GROUND FLOOR -
 = 17'0" X 22'0" (+) 13'2" X 19'8" (+) 24' X 23'4"
 = 1192.64 Sq. ft.

PROP. BY UP ON FIRST FLOOR
 = 73'0" X 41'8" (-) 7' X 18'8" (-) 8'6" X 4'0" (-) 9'8" X 5'6" (-) 6'6" X 1'0"
 = 2756.28 Sq. ft.

PROP. BY UP ON SECOND FLOOR = 2756.28 Sq. ft.

PROP. BY UP ON THIRD FLOOR = 2756.28 Sq. ft.

OWNERS SIGN <i>(Handwritten Signature)</i>	ENGINEERS SIGN <i>(Handwritten Signature)</i>
---	--

OPEN TERRACE

TERRACE FLOOR PLAN

PROP. PLAN FOR P.NO.-A-6
NEW RANI BAGH
GRAM LIMBODI, DIST. INDORE
OWNER :

SMT KIRAN W/O SHRI RATAN LAL PARMAR

STATEMENT OF AREA

TOTAL PLOT AREA = 3684.0 Sq.ft.

PROP. B\ UP ON GROUND FLOOR-

= 17'0" X 22'0" (+) 13'2" X 19'8" (+) 24' X 23'4"

= 1192.64 Sq.ft.

PROP. B\ UP ON FIRST FLOOR

= 73'0" X 41'8" (-) 7' X 18'8" (-) 8'6" X 4'0" (-) 9'8" X 5'6" (-) 6'8" X 10'

= 2756.28 Sq.ft.

PROP. B\ UP ON SECOND FLOOR = 2756.28 Sq.ft.

PROP. B\ UP ON THIRD FLOOR = 2756.28 Sq.ft.

OWNERS SIGN

ENGINEERS SIGN

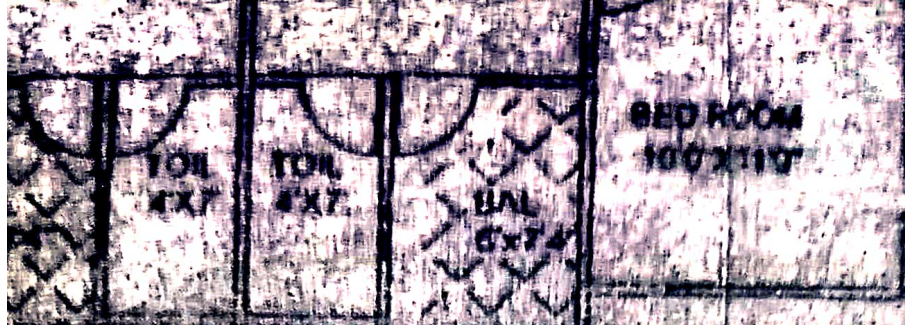

FLOOR PLAN

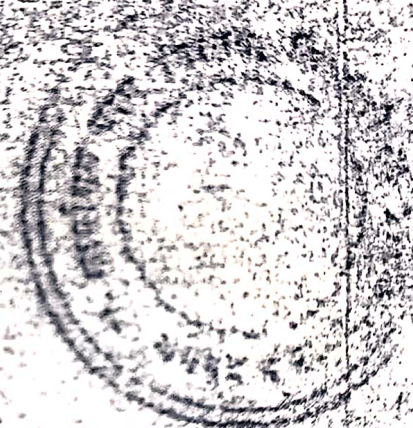

P NO. A7

क्रमांक ३/७३ प. १८/३/१०
 राज्य मातृशिक्षण विभाग

[Handwritten signature]

मुख्य अभियंता शिक्षण

= 73

P

PF