

Valuation Report of the Immovable Property



Details of the property under consideration:

Name of Owner: **M/s. D. G. Land Developers Pvt. Ltd.**

Commercial Premises on 1st Floor, "**Sheetal Krupa**", Aarey Road, Goregaon (East),
Mumbai – 400 063, State – Maharashtra, Country - India

Latitude Longitude: 19°10'00.4"N 72°51'04.7"E

Valuation Prepared for:

State Bank of India

SME Chembur Branch

Unit No. 11, Building No. 11, Ground Floor, Corporate Park, Sion Trombay Road,
Chembur, Mumbai, Pin Code – 400 071, State - Maharashtra, Country – India



Our Pan India Presence at :

- | | | | |
|---|--|---|--|
|  Mumbai |  Aurangabad |  Pune |  Rajkot |
|  Thane |  Nanded |  Indore |  Raipur |
|  Delhi NCR |  Nashik |  Ahmedabad |  Jaipur |

Vastukala Consultants (I) Pvt. Ltd.B1-001, U/B Floor, **Boomerang**, Chandivali Farm Road, Powai, Andheri (East), Mumbai – 400 072.

To,

The Assistant General Manager,**State Bank of India****SME Chembur Branch**

Unit No. 11, Building No. 11,

Ground Floor, Corporate Park,

Sion Trombay Road,

Chembur, Mumbai, Pin Code – 400 071,

State - Maharashtra, Country – India.

VALUATION REPORT (IN RESPECT OF OFFICE)

I		General	
1.	Purpose for which the valuation is made	:	To assess value of the property for Bank Loan Purpose.
2.	a) Date of inspection	:	16.08.2023
	b) Date on which the valuation is made	:	31.08.2023
3.	List of documents produced for perusal:		
	1. Copy of Deed of Conveyance dated 09.04.2013 b/w Smt. Lata Vasant Walawalkar & Others (The Owners/ Vendors) and Mr. Gajanan Rajaram Parulekar (The Confirming Party) and M/s. D.G. Land Developers Pvt. Ltd. (The Purchasers).		
	2. Copy of Confirmation Letter dated 13.03.2019 issued by M/s. D. G. Land Developers Pvt. Ltd.		
	3. Copy of Part Occupancy Certificate Document No. CHE / WSII / 0055 / P / 337 / NEW dated 17.04.2015 issued by Municipal Corporation of Greater Mumbai.		
4.	Name of the owner(s) and his / their address (es) with Phone no. (details of share of each owner in case of joint ownership)	:	M/s. D. G. Land Developers Pvt. Ltd. Address: Commercial Premises on 1 st Floor, " Sheetal Krupa ", Aarey Road, Goregaon (East), Mumbai – 400063, State – Maharashtra, Country – India. Contact Person: Ms. Shefali (Accountant) Contact No. 8369289409 Pvt. Ltd. Company Ownership
5.	Brief description of the property (Including Leasehold / freehold etc.)	:	The property is a commercial premises located on 1 st floor in "Sheetal Krupa". The building is of 2 Basement + 1 st Commercial Floor + 1 Podium + 16 upper residential floors. The building is having 3 Passenger Lifts. As per Site Inspection, the composition of Premises is Reception Area + 9 Cabins + Conference Room + Accounts Department + Pantry Area + Wash Basin Area + 5 Toilets. Along with 15 Car Parking Spaces. The property is at 270 M. walkable distance from Goregaon Railway Station.
6.	Location of property	:	



	a)	Plot No. / Survey No.	:	-
	b)	Door No.	:	Commercial Premises on 1 st Floor
	c)	C.T.S. No. / Village	:	C.T.S. No. 224/B, 224/5B, 224/6, 224/13 to 17, 225 and 225/1 to 5 of Village - Pahadi Goregaon (East)
	d)	Ward / Taluka	:	Taluka – Borivali
	e)	Mandal / District	:	District – Mumbai Suburban
	f)	Date of issue and validity of layout of approved map / plan	:	As Part Occupancy Certificate is received may be assumed that the construction is as per sanctioned plan
	g)	Approved map / plan issuing authority	:	
	h)	Whether genuineness or authenticity of approved map/ plan is verified	:	
	i)	Any other comments by our empanelled valuers on authentic of approved plan	:	N.A.
7.		Postal address of the property	:	Commercial Premises on 1 st Floor, “ Sheetal Krupa ”, Aarey Road, Goregaon (East), Mumbai – 400 063, State – Maharashtra, Country – India.
8.		City / Town	:	Goregaon (East), Mumbai Suburban
		Residential area	:	No
		Commercial area	:	Yes
		Industrial area	:	No
9.		Classification of the area	:	
		i) High / Middle / Poor	:	Middle Class
		ii) Urban / Semi Urban / Rural	:	Urban
10.		Coming under Corporation limit / Village Panchayat / Municipality	:	Village – Pahadi Goregaon (East) Municipal Corporation of Greater Mumbai
11.		Whether covered under any State / Central Govt. enactments (e.g., Urban Land Ceiling Act) or notified under agency area/ scheduled area / cantonment area	:	No
12.		Boundaries of the property		As per actual site As per document
		North	:	Raghunath Krupa Building Details not available
		South	:	Aarey Road Details not available
		East	:	Ganjawala Apartment Details not available
		West	:	Internal Road Details not available
13.		Dimensions of the site	:	N. A. as property under consideration is an office in an apartment building.
				A B As per the Deed Actual
		North	:	- -
		South	:	- -
		East	:	- -
		West	:	- -
14.		Extent of the site	:	Carpet Area in Sq. Ft. 2,482.00

		(Area as per Builder Confirmation Letter) Built Up Area in Sq. Ft. = 2,978.40 (Carpet Area + 20%)
14.	Latitude, Longitude & Co-ordinates of office	: 19°10'00.4"N 72°51'04.7"E
15.	Extent of the site considered for Valuation (least of 13A& 13B)	: Carpet Area in Sq. Ft. 2,482.00 (Area as per Builder Confirmation Letter)
16.	Whether occupied by the owner / tenant? If occupied by tenant since how long? Rent received per month.	: Owner Occupied
II	APARTMENT BUILDING	
1.	Nature of the Apartment	: Commercial
2.	Location	:
	C.T.S. No.	: C.T.S. No. 224/B, 224/5B, 224/6, 224/13 to 17, 225 and 225/1 to 5 of Village - Pahadi Goregaon (East)
	Block No.	: -
	Ward No.	: -
	Village / Municipality / Corporation	: Village – Pahadi Goregaon Municipal Corporation of Greater Mumbai
	Door No., Street or Road (Pin Code)	: Commercial Premises on 1 st Floor, " Sheetal Krupa ", Aarey Road, Goregaon (East), Mumbai – 400 063, State – Maharashtra, Country – India.
3.	Description of the locality Residential / Commercial / Mixed	: Commercial
4.	Year of Construction	: 2015 (As per Occupancy Certificate)
5.	Number of Floors	: 2 Basement + 1 st Commercial Floor + 1 Podium + 16 Upper Residential Floors
6.	Type of Structure	: R.C.C. Framed Structure
7.	Number of Dwelling units in the building	: Single Office on 1 st Floor
8.	Quality of Construction	: Good
9.	Appearance of the Building	: Good
10.	Maintenance of the Building	: Good
11.	Facilities Available	:
	Lift	: 3 Lifts
	Protected Water Supply	: Municipal Water supply
	Underground Sewerage	: Connected to Municipal Sewerage System
	Car parking - Open / Covered	: Car Parking No. 1 to 15 on Podium Floor
	Is Compound wall existing?	: Yes
	Is pavement laid around the building	: Yes
III	OFFICE	
1	The floor in which the office is situated	: 1 st Floor
2	Door No. of the office	: Commercial Premises on 1 st Floor
3	Specifications of the office	:
	Roof	: R.C.C. Slab
	Flooring	: Italian + Vitrified tiles flooring

	Doors	:	Teak Wood door frame with Solid flush doors, Glass door
	Windows	:	Powder coated aluminum sliding window
	Fittings	:	Concealed plumbing with C.P. fittings. Electrical wiring with Concealed
	Finishing	:	Cement Plastering with POP false ceiling
4	House Tax	:	
	Assessment No.	:	Details not available
	Tax paid in the name of:	:	Details not available
	Tax amount:	:	Details not available
5	Electricity Service connection No.:	:	Details not available
	Meter Card is in the name of:	:	Details not available
6	How is the maintenance of the office?	:	Good
7	Sale Deed executed in the name of	:	M/s. D. G. Land Developers Pvt. Ltd.
8	What is the undivided area of land as per Sale Deed?	:	Details not available
9	What is the plinth area of the office?	:	Built Up Area in Sq. Ft. = 2,978.40 (Carpet Area + 20%)
10	What is the floor space index (app.)	:	As per MCGM norms
11	What is the Carpet Area of the office?	:	Carpet Area in Sq. Ft. 2,482.00 (Area as per Builder Confirmation Letter)
12	Is it Posh / I Class / Medium / Ordinary?	:	Middle Class
13	Is it being used for Residential or Commercial purpose?	:	Commercial purpose
14	Is it Owner-occupied or let out?	:	Owner Occupied
15	If rented, what is the monthly rent?	:	₹ 3,08,000.00 Expected rental income per month
IV	MARKETABILITY	:	
1	How is the marketability?	:	Good
2	What are the factors favouring for an extra Potential Value?	:	Located in developed area
3	Any negative factors are observed which affect the market value in general?	:	No
V	Rate	:	
1	After analyzing the comparable sale instances, what is the composite rate for a similar office with same specifications in the adjoining locality? - (Along with details / reference of at least two latest deals / transactions with respect to adjacent properties in the areas)	:	₹ 35,000.00 to ₹ 37,000.00 per Sq. Ft. on Carpet Area
2	Assuming it is a new construction, what is the adopted basic composite rate of the office under valuation after comparing with the specifications and other factors with the office under comparison (give details).	:	₹ 36,900.00 per Sq. Ft. on Carpet Area
3	Break – up for the rate	:	

	I. Building + Services	:	₹ 2,700.00 per Sq. Ft.
	II. Land + others	:	₹ 34,200.00 per Sq. Ft.
4	Guideline rate obtained from the Registrar's office (an evidence thereof to be enclosed)	:	₹ 1,64,170.00 per Sq. M. i.e., ₹ 15,252.00 per Sq. Ft.
4a	Guideline rate (after depreciation)	:	₹ 1,56,110.00 per Sq. M. i.e., ₹ 14,503.00 per Sq. Ft.
5	In case of variation of 20% or more in the valuation proposed by the Valuer and the Guideline value provided in the State Govt. notification or Income Tax Gazette justification on variation has to be given	:	It is a foregone conclusion that market value is always more than the RR price. As the RR Rates are Fixed by respective State Government for computing Stamp Duty / Rgstrn. Fees. Thus the differs from place to place and Location, Amenities per se as evident from the fact than even RR Rates Decided by Government Differs.
VI	COMPOSITE RATE ADOPTED AFTER DEPRECIATION		
a	Depreciated building rate	:	
	Replacement cost of office with Services (v(3)i)	:	₹ 2,700.00 per Sq. Ft.
	Age of the building	:	8 Years
	Life of the building estimated	:	52 years Subject to proper, preventive periodic maintenance & structural repairs.
	Depreciation percentage assuming the salvage value as 10%	:	12.00%
	Depreciated Ratio of the building	:	-
b	Total composite rate arrived for Valuation	:	
	Depreciated building rate VI (a)	:	₹ 2,376.00 per Sq. Ft.
	Rate for Land & other V (3) ii	:	₹ 34,200.00 per Sq. Ft.
	Total Composite Rate	:	₹ 36,576.00 per Sq. Ft.
	Remark:		

Details of Valuation:

Sr. No.	Description	Qty.	Rate per unit (₹)	Estimated Value (₹)
1	Present value of the office	2,482.00 Sq. Ft.	36,576.00	9,07,81,632.00
2	Car Parking	15 Nos.	5,00,000.00	75,00,000.00
3	Wardrobes			
4	Showcases			
5	Kitchen arrangements			
6	Superfine finish			
7	Interior Decorations	2,482.00 Sq. Ft.	3,000.00	74,46,000.00
8	Electricity deposits / electrical fittings, etc.			
9	Extra collapsible gates / grill works etc.			
10	Potential value, if any			
11	Others			



Total Value of the Property	10,57,27,632.00
The realizable value of the property	9,51,54,869.00
Distress value of the property	8,45,82,106.00
Insurable value of the property (2,978.40 X 2,700.00)	80,40,600.00
Guideline value of the property (2,978.40 X 14,503.00)	4,31,95,735.00

Justification for price / rate

The Market Value of the property is based on facts of markets discovered by us during our enquiries, however the government rate value in this case is less than the market value arrived by us. We are of the opinion that the value arrive by us will prove to be correct if an Auction of the subject property is carried out. As far as Market Value in Index II is concerned, it is not possible to comment on same, may be government rates are fixed by sampling during same point of time in part and whereas, Market values change every month.

In most of the cases the actual deal amount or Transaction value is not reflected in Index II because of various Market practices. As Valuer, we always try to give a value which is correct reflection of actual transaction value irrespective of any factors in market.

Method of Valuation / Approach

The sales comparison approach uses the market data of sale prices to estimate the value of a real estate property. Property valuation in this method is done by comparing a property to other similar properties that have been recently sold. Comparable properties, also known as comparables, or comps, must share certain features with the property in question. Some of these include physical features such as square footage, number of rooms, condition, and age of the building; however, the most important factor is no doubt the location of the property. Adjustments are usually needed to account for differences as no two properties are exactly the same. To make proper adjustments when comparing properties, real estate appraisers must know the differences between the comparable properties and how to value these differences. The sales comparison approach is commonly used for Commercial Office, where there are typically many comparables available to analyze. As the property is a Commercial Office, we have adopted Sale Comparison Approach Method for the purpose of valuation. The Price for similar type of property in the nearby vicinity is in the range of ₹ 35,000.00 to ₹ 37,000.00 per Sq. Ft. on Carpet Area. Considering the rate with attached report, current market conditions, demand and supply position, office size, location, upswing in real estate prices, sustained demand for Commercial Office, all round development of Residential and Commercial application in the locality etc. We estimate ₹ 36,576.00 per Sq. Ft. on Carpet Area (After Depreciation) for valuation.

Impending threat of acquisition by government for road widening / public service purposes, sub merging & applicability of CRZ provisions (Distance from sea-cost / tidal level must be incorporated) and their effect on	
i) Saleability	Good
ii) Likely rental values in future in	₹ 3,08,000.00 Expected rental income per month
iii) Any likely income it may generate	Rental Income



Actual site photographs

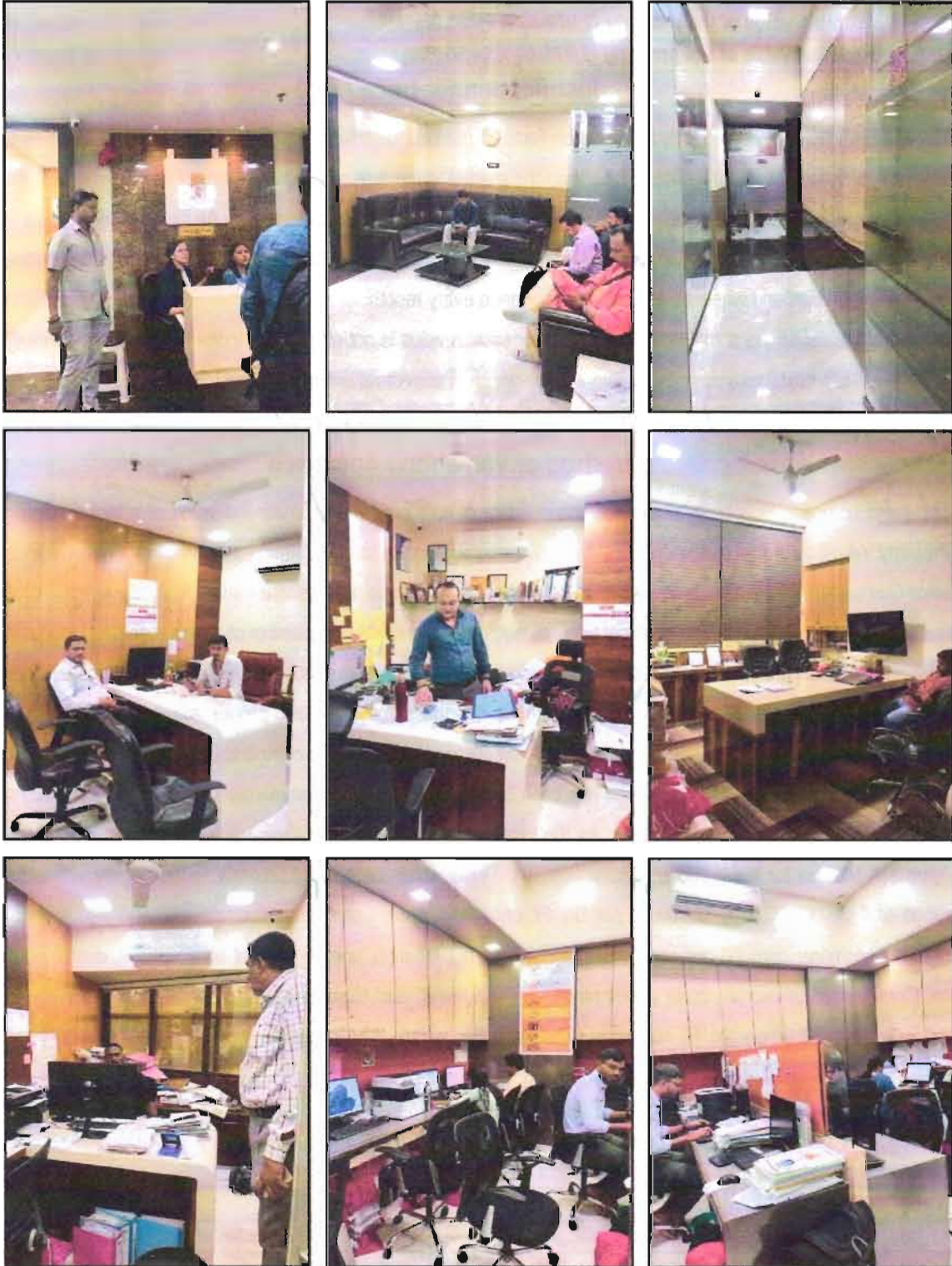

Actual site photographs

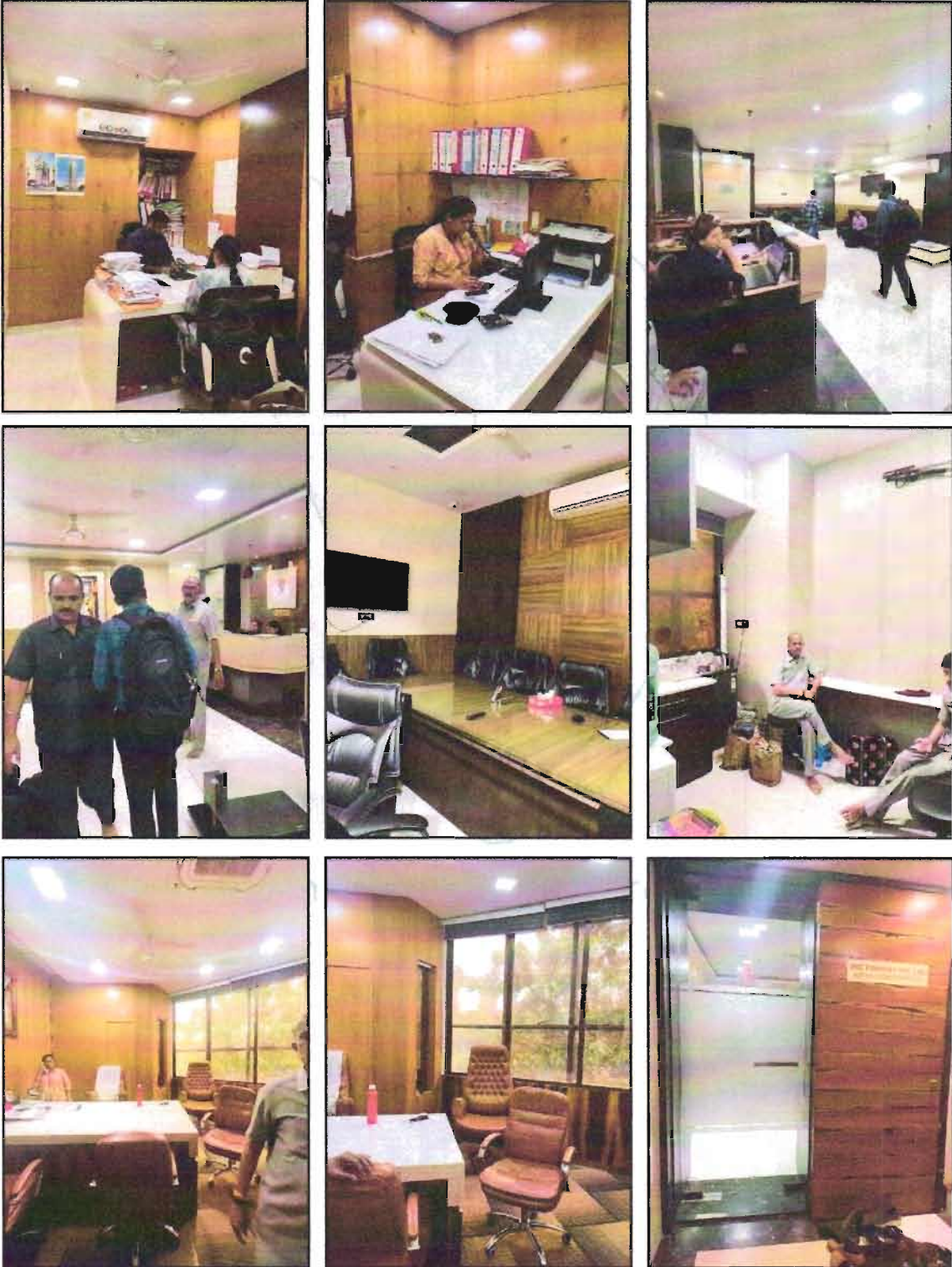

Actual site photographs



Think.Innovate.Create

Route Map of the property

Site,u/r

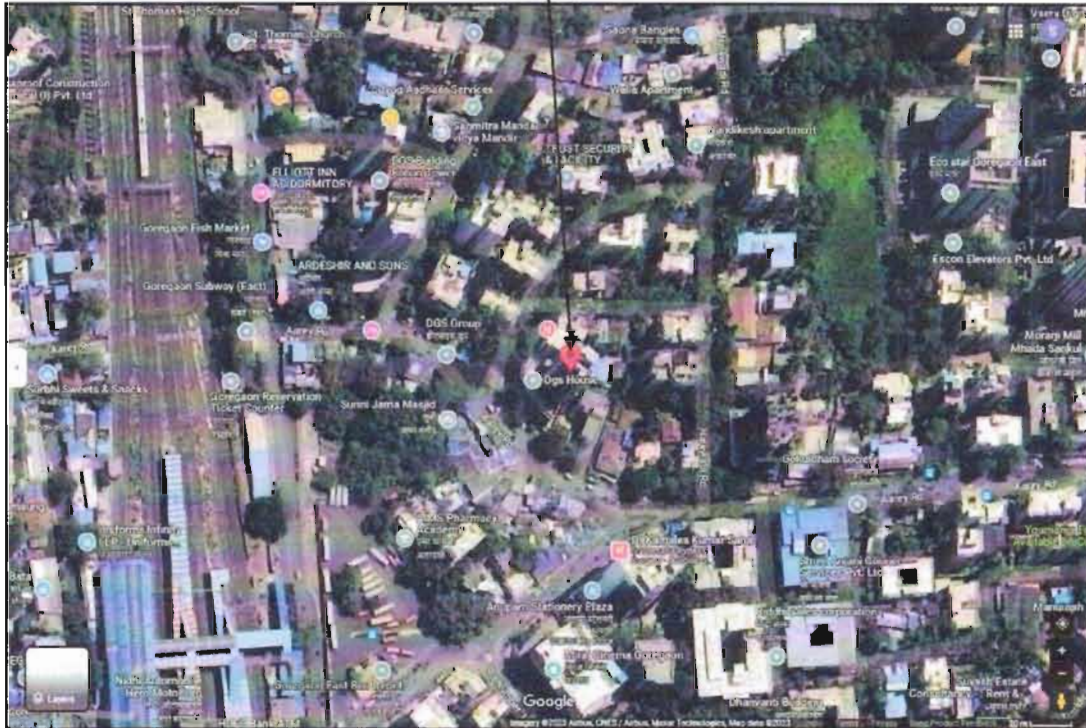

Latitude Longitude: 19°10'00.4"N 72°51'04.7"E

Note: The Blue line shows the route to site from nearest railway station (Goregaon – 270 Mtr.)



Vastukala Consultants (I) Pvt. Ltd.
An ISO 9001:2015 Certified Company www.vastukala.org



Ready Reckoner Rate



Department of Registration and Stamp
Government of Maharashtra

नोंदणी व मुद्रांक विभाग
महाराष्ट्र शासन



Annual Statement of Rates Ver. 2.0
(बाजारमूल्य दर पत्रक आवृत्ती 2.0)

[Home](#)
[Valuation Guidelines](#) | [User Manual](#)

Year: 2023-2024 Language: English

Selected District: MumbaiSubUrban

Select Village: पहाडी-गोरगाव पूर्व (गोरगाव)

Search By: Survey No. Location

Enter Survey No: 224 Search

उपविभाग	खुली जमीन	निवामी मददिका	बॉझीस दुकाने	श्रीछोमिक (Rs./)	एकक (Rs./)	Attribute
58/271-मुभागा उन्नत गोरगाव स्टेशन ते दुबली मार्ग बाहेरारा रस्ता, पूर्वम दुबली मार्ग, इजिप्स गावाची सीमा व पश्चिम रस्ता	83420	142760	164170218200	142760	बो. मीटर	मि.टी.एम नंबर

Think.Innovate.Create

Price Indicators

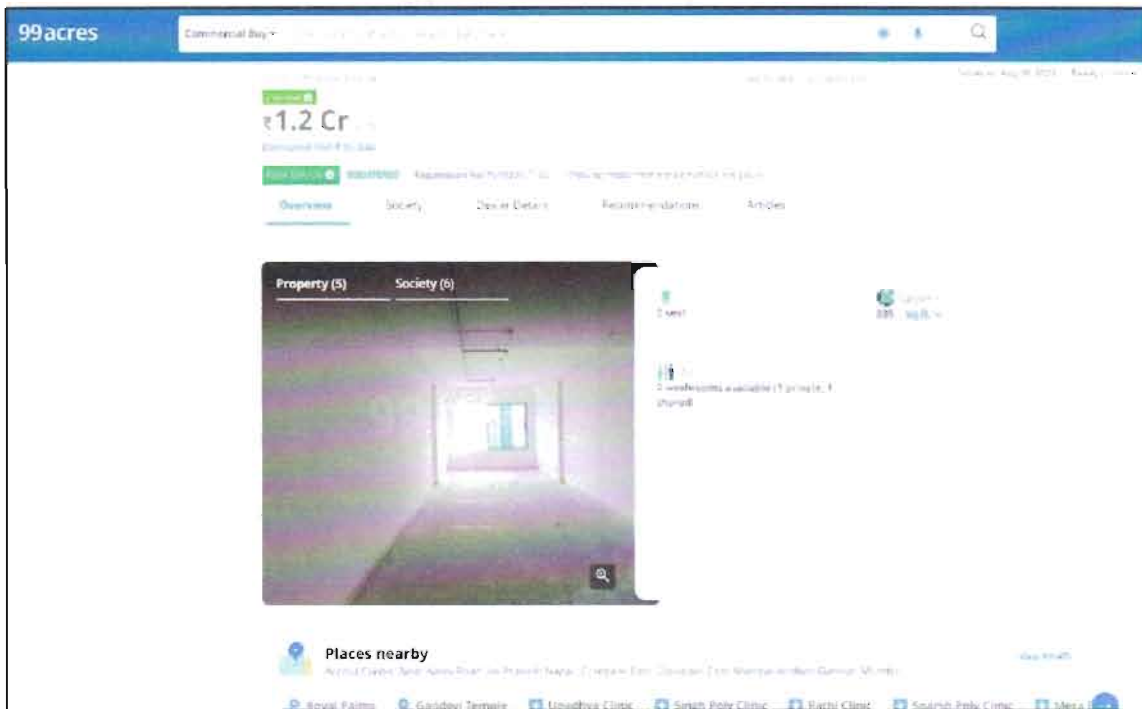
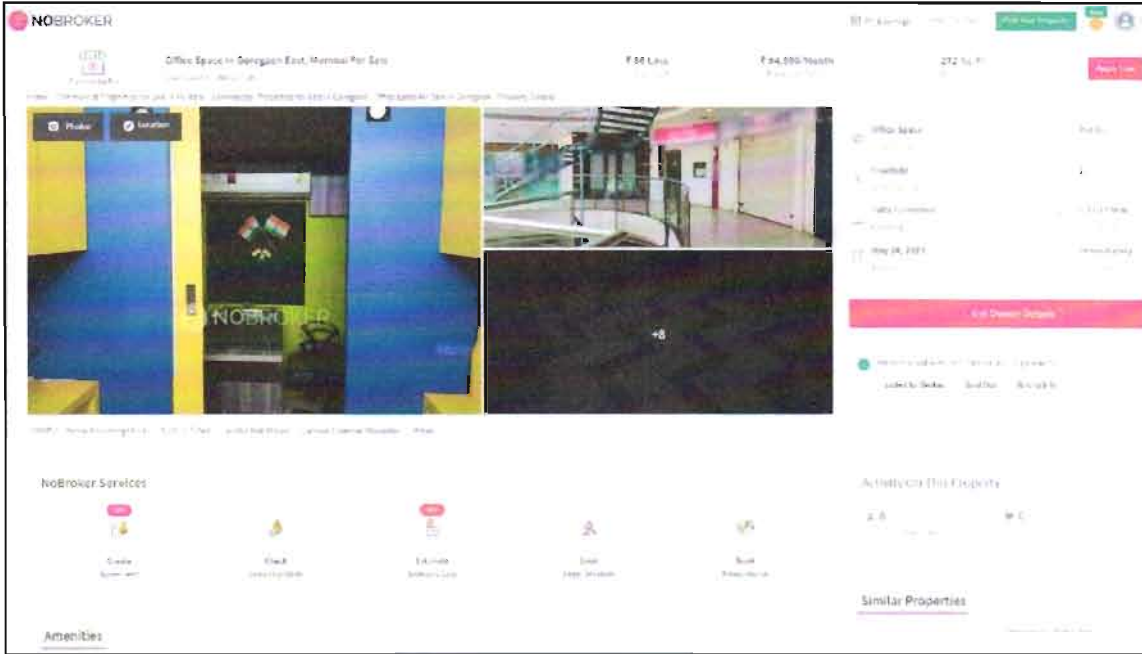

Price Indicators

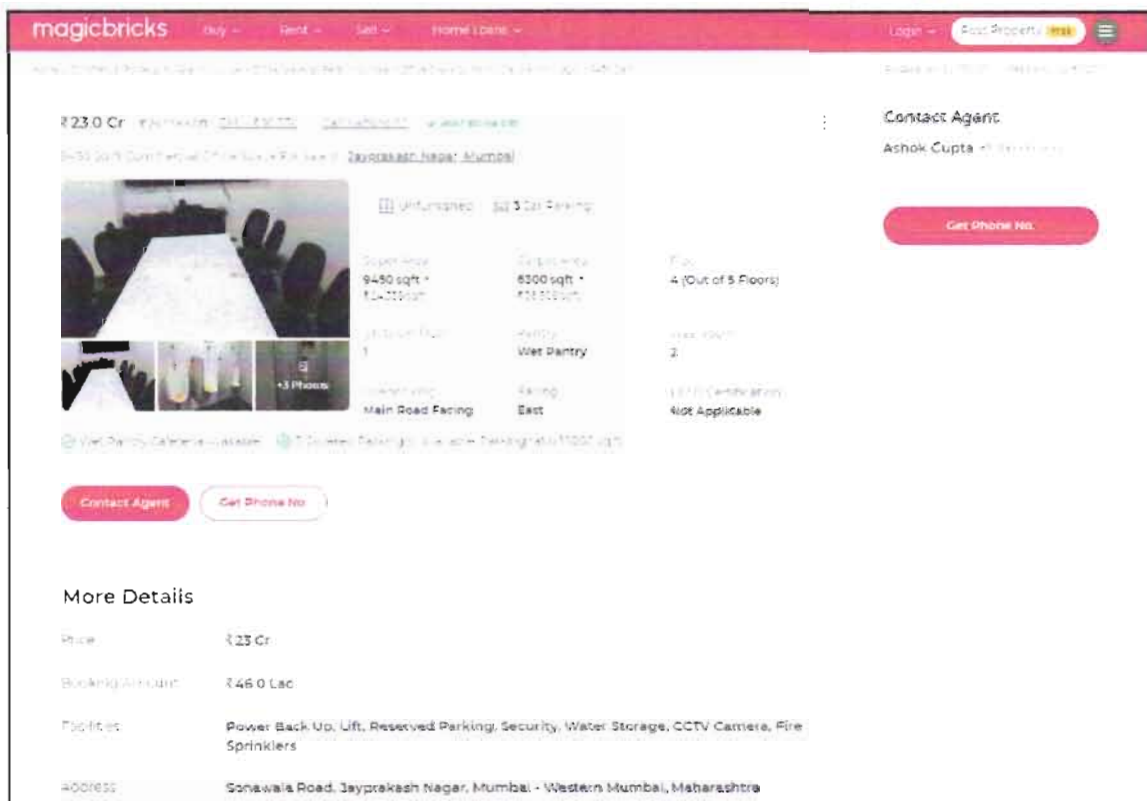
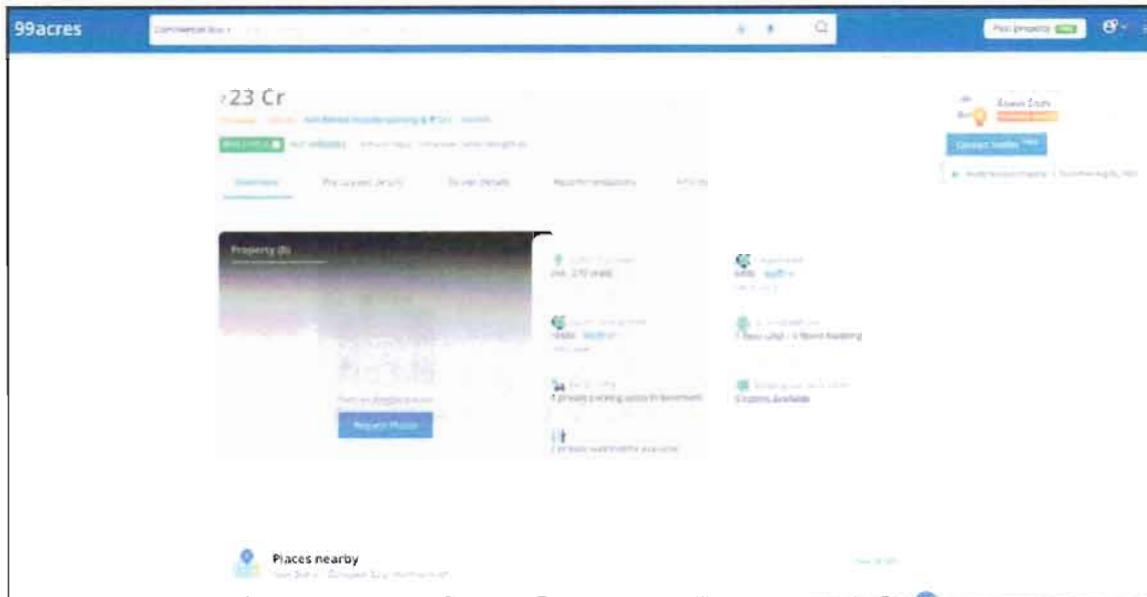

Part Occupancy Certificate

MUNICIPAL CORPORATION OF GREATER MUMBAI NO.CHE/WSII/0055/P/337/New of PART OCCUPATION CERTIFICATE		17 APR 2015 ISSUED
To, Shri B.D.Shukla, Director D.G.Land Developers C.A.to Owner		
Sub : Permission to occupy the part portion of the Proposed building on plot bearing CTS No. 224/B, 224/B/5B, 224/B/6, 224/B/13 to 17, 225,225/1 to 5 of Village Pahadi Goregaon (East) at Goregaon (East), Mumbai		
Ref:- Your Architect' letter dtd.30.03.2015.		
Gentleman,		
The part development work of Bldg. comprising of Ground floor + 1 st upper floor on plot bearing C.T.S. No. 224/B, 224/B/5B, 224/B/6, 224/B/13 to 17, 225,225/1 to 5, of Village Pahadi Goregaon (East) at Goregaon (East), Mumbai completed under the supervision of Shri Manish Shah, Architect having Lic. No.CA/93/16466, Shri Hiren M Tanna Lic. Structural Engineer having Lic. No. STR/T/35 and Lic. Site Supervisor, Shri J.K.Naik having Lic. No.N/132/SS-II may be occupied on the following conditions:-		
<ol style="list-style-type: none">1) That the all remaining conditions of the IOD/Amended plan shall be complied with before availing full O.C.C of the bldg.2) That the certificates under Section 270-A of M.M.C. Act shall be obtained from A.E.W.W. P/South Ward and a certified copy of the same shall be submitted to this office3) That all the deposit shall be claimed within 6 years from the date of payment or within a year from the date of B.C.C. whichever is earlier, failing which the same shall be forfeited.4) That the society of the prospective buyers shall be registered within a period of 6 months.		
A set of certified completion plan is returned herewith.		
		Yours faithfully,
 17/4/15 S.E.B.P.(P/S) A.E.S.P.(P)		 Ex. Eng.(Bldg. Prop.) W.S. 'P' Ward
<small>D:\SPP\OCC\CHE-WSII-0055-P-337-New part.doc</small>		

Builder's Confirmation Letter

 <p>D. G. LAND DEVELOPERS PVT. LTD. DGS House, First Floor, Sheetal Krupa, Aarey Road, Goregaon (E), Mumbai - 400065, Maharashtra Tel : +91-22-29271542, 43, 44 / 2927 1337 • Web : www.dgsgroup.co.in E-mail : dgsgroup@rediffmail.com</p> <p>CIN NO. U70102MH2012PTC236487</p>
<p>Date : 13/3/2019</p>
<p>To Vastukala Consultants (I) Pvt. Ltd. Office No 121.1st Floor.Ackruti Star,Central Road,MIDC Andheri (East), Mumbai-400093</p>
<p>Sub: Valuation of 1st floor in SHEETAL KRUPA, Goregaon East</p>
<p>This is certify that we have developed the building named SHEETAL KRUPA, Goregaon East. 1st floor (carpet Area 230.56 sq.mtrs.) & we have also allotted to you in total 15 car parking's on Podium parking no. 1 to 15 (Area - 147.95 sq.ft. X 15 = 2219.25 sq.ft) is the unsold inventory in the said project, owned by us. Till date these Commercial First Floor are not been sold and are under our possession.</p> <p>As these properties are built by us, no separate ownership documents are applicable. You are requested to provide property valuations of the said Commercial First Floor on this confirmation letter.</p>
<p>Thanking You,</p> <p>For D. G. Land Developers Pvt. Ltd.</p>
<p>Authorised Signatory.</p> 

(Annexure – I)

DECLARATION-CUM-UNDERTAKING

I, Manoj Chalikwar son of Shri. Baburao Chalikwar do hereby solemnly affirm and state that:

- a. I am a citizen of India.
- b. I will not undertake valuation of any assets in which I have a direct or indirect interest or become so interested at any time during a period of three years prior to my appointment as valuer or three years after the valuation of assets was conducted by me.
- c. The information furnished in my valuation report dated 31.08.2023 is true and correct to the best of my knowledge and belief and I have made an impartial and true valuation of the property.
- d. I/ my authorized representative have personally inspected the property on 16.08.2023. The work is not sub - contracted to any other valuer and carried out by myself.
- e. Valuation report is submitted in the format as prescribed by the bank.
- f. I have not been depanelled / delisted by any other bank and in case any such depanelment by other banks during my empanelment with you, I will inform you within 3 days of such depanelment.
- g. I have not been removed / dismissed from service / employment earlier.
- h. I have not been convicted of any offence and sentenced to a term of imprisonment
- i. I have not been found guilty of misconduct in my professional capacity.
- j. I have not been declared to be unsound mind
- k. I am not an undischarged bankrupt, or has not applied to be adjudicated as a bankrupt;
- l. I am not an undischarged insolvent.
- m. I have not been levied a penalty under section 271J of Income-tax Act, 1961 (43 of 1961) and time limit for filing appeal before Commissioner of Income-tax (Appeals) or Income-tax Appellate Tribunal, as the case may be has expired, or such penalty has been confirmed by Income-tax Appellate Tribunal, and five years have not elapsed after levy of such penalty

- n. I have not been convicted of an offence connected with any proceeding under the Income Tax Act 1961, Wealth Tax Act 1957 or Gift Tax Act 1958 and
- o. My PAN Card number as applicable is AERPC9086P
- p. I undertake to keep you informed of any events or happenings which would make me ineligible for empanelment as a valuer
- q. I have not concealed or suppressed any material information, facts and records and I have made a complete and full disclosure
- r. I have read the Handbook on Policy, Standards and procedure for Real Estate Valuation, 2011 of the IBA and this report is in conformity to the "Standards" enshrined for valuation in the Part - B of the above handbook to the best of my ability.
- s. I have read the International Valuation Standards (IVS) and the report submitted to the Bank for the respective asset class is in conformity to the "Standards" as enshrined for valuation in the IVS in "General Standards" and "Asset Standards" as applicable. The valuation report is submitted in the prescribed format of the bank.
- t. I abide by the Model Code of Conduct for empanelment of valuer in the Bank. (Annexure V - A signed copy of same to be taken and kept along with this declaration)
- u. I am valuer registered with Insolvency & Bankruptcy Board of India (IBBI)
- v. My CIBIL Score and credit worthiness is as per Bank's guidelines.
- w. I am Director of the company, who is competent to sign this valuation report.
- x. I will undertake the valuation work on receipt of Letter of Engagement generated from the system (i.e. LLMS / LOS) only.
- y. Further, I hereby provide the following information.

Sr. No.	Particulars	Valuer comment
1.	Background information of the asset being valued;	The property was owned by M/s. D. G. Land Developers Pvt. Ltd.
2.	Purpose of valuation and appointing authority	As per the request from State Bank of India, SME Chembur Branch to assess value of the property for Bank Loan Purpose
3.	Identity of the valuer and any other experts involved in the valuation;	Manoj B. Chalikwar – Regd. Valuer Suraj Zore – Valuation Engineer Vaishali Sarmalkar – Technical Manager Shyam Kajvilkar – Technical Officer
4.	Disclosure of valuer interest or conflict, if any;	We have no interest, either direct or indirect, in the property valued. Further to state that we do not have relation or any connection with property owner / applicant directly or indirectly. Further to state that we are an independent Valuer and in no way related to property owner / applicant
5.	Date of appointment, valuation date and date of report;	Date of Appointment - 16.08.2023 Valuation Date - 31.08.2023 Date of Report - 31.08.2023
6.	Inspections and/or investigations undertaken;	Physical Inspection done on 16.08.2023
7.	Nature and sources of the information used or relied upon;	<ul style="list-style-type: none"> • Market Survey at the time of site visit • Ready Reckoner rates / Circle rates • Online search for Registered Transactions • Online Price Indicators on real estate portals • Enquiries with Real estate consultants • Existing data of Valuation assignments carried out by us
8.	Procedures adopted in carrying out the valuation and valuation standards followed;	Sales Comparison Method
9.	Restrictions on use of the report, if any;	This valuation is for the use of the party to whom it is addressed and for no other purpose. No responsibility is accepted to any third party who may use or rely on the whole or any part of this valuation. The valuer has no pecuniary interest that would conflict with the proper valuation of the property.
10.	Major factors that were taken into account during the valuation;	Current market conditions, demand and supply position, Commercial Office size, location, upswing in real estate prices, sustained demand for Commercial Office, all round development of commercial and residential application in the locality etc.
11.	Caveats, limitations and disclaimers to the extent they explain or elucidate the limitations faced by valuer, which shall not be for the purpose of limiting his responsibility for the valuation report.	Attached

Assumptions, Disclaimers, Limitations & Qualifications

Value Subject to Change

The subject appraisal exercise is based on prevailing market dynamics as on **31st August 2023** and does not take into account any unforeseeable developments which could impact the same in the future.

Our Investigations

We are not engaged to carry out all possible investigations in relation to the subject property. Where in our report we identify certain limitations to our investigations, this is to enable the reliant party to instruct further investigations where considered appropriate or where we recommend as necessary prior to reliance. Vastukala Consultants India Pvt. Ltd. (VCIPL) is not liable for any loss occasioned by a decision not to conduct further investigations

Assumptions

Assumptions are a necessary part of undertaking valuations. VCIPL adopts assumptions for the purpose of providing valuation advise because some matters are not capable of accurate calculations or fall outside the scope of our expertise, or out instructions. The reliant party accepts that the valuation contains certain specific assumptions and acknowledge and accept the risk of that if any of the assumptions adopted in the valuation are incorrect, then this may have an effect on the valuation.

Information Supplied by Others

The appraisal is based on the information provided by the client. The same has been assumed to be correct and has been used for appraisal exercise. Where it is stated in the report that another party has supplied information to VCIPL, this information is believed to be reliable but VCIPL can accept no responsibility if this should prove not to be so.

Future Matters

To the extent that the valuation includes any statement as to a future matter, that statement is provided as an estimate and/or opinion based on the information known to VCIPL at the date of this document. VCIPL does not warrant that such statements are accurate or correct.

Map and Plans

Any sketch, plan or map in this report is included to assist the reader while visualising the property and assume no responsibility in connection with such matters.

Site Details

Based on inputs received from Client and site visit conducted, we understand that the subject property is Commercial Office, admeasuring **Carpet Area in Sq. Ft. = 2,482.00** in the name of **M/s. D. G. Land Developers Pvt. Ltd.** Further, VCIPL has assumed that the subject property is free from any encroachment and is available as on the date of the appraisal.

Property Title

Based on our discussion with the Client, we understand that the subject property is owned by **M/s. D. G. Land Developers Pvt. Ltd.** For the purpose of this appraisal exercise, we have assumed that the subject property has a clear title and is free from any encumbrances, disputes and claims. VCIPL has made no further enquiries with the relevant local authorities in this regard and does not certify the property as having a clear and marketable title. Further, no legal advice regarding the title and ownership of the subject property has been obtained for the purpose of this appraisal exercise. It has been assumed that the title deeds are clear and marketable.

Environmental Conditions

We have assumed that the subject property is not contaminated and is not adversely affected by any existing or proposed environmental law and any processes which are carried out on the property are regulated by environmental legislation and are properly licensed by the appropriate authorities.

Area

Based on the information provided by the Client, we understand that the Commercial Office, admeasuring **Carpet Area in Sq. Ft. = 2,482.00.**

Condition & Repair

In the absence of any information to the contrary, we have assumed that there are no abnormal ground conditions, nor archaeological remains present which might adversely affect the current or future occupation, development or value of the property. The property is free from rat, infestation, structural or latent defect. No currently known deleterious or hazardous materials or suspect techniques will be used in the construction of or subsequent alteration or additions to the property and comments made in the property details do not purport to express an opinion about, or advise upon, the condition of uninspected parts and should not be taken as making an implied representation or statement about such parts

Valuation Methodology

For the purpose of this valuation exercise, the valuation methodology used is Direct Comparison Approach Method and proposed Current use / Exiting use premise is considered for this assignment.

The Direct Comparison Approach involves a comparison of the property being valued to similar properties that have actually been sold in arms - length transactions or are offered for sale. This approach demonstrates what buyers have historically been willing to pay (and sellers willing to accept) for similar properties in an open and competitive market and is particularly useful in estimating the value of the office and properties that are typically traded on a unit basis.

In case of inadequate recent transaction activity in the subject micro-market, the appraiser would collate details of older transactions. Subsequently, the appraiser would analyse rental / capital value trends in the subject micro-market in order to calculate the percentage increase / decrease in values since the date of the identified transactions. This percentage would then be adopted to project the current value of the same.

Where reliance has been placed upon external sources of information in applying the valuation methodologies, unless otherwise specifically instructed by Client and/or stated in the valuation, VCIPL has not independently verified that information and VCIPL does not advise nor accept it as reliable. The person or entity to whom the report is addressed acknowledges and accepts the risk that if any of the unverified information in the valuation is incorrect, then this may have an effect on the valuation.

Not a Structural Survey

We state that this is a valuation report and not a structural survey

Other

All measurements, areas and ages quoted in our report are approximate

Legal

We have not made any allowances with respect to any existing or proposed local legislation relating to taxation on realization of the sale value of the subject property. VCIPL is not required to give testimony or to appear in court by reason of this appraisal report, with reference to the property in question, unless arrangement has been made thereof. Further, no legal advice on any aspects has been obtained for the purpose of this appraisal exercise

Property specific assumptions

Based on inputs received from the client and site visit conducted, we understand that the subject property is Commercial Office, admeasuring **Carpet Area in Sq. Ft. = 2,482.00.**

ASSUMPTIONS, CAVEATS, LIMITATION AND DISCLAIMERS

1. We assume no responsibility for matters of legal nature affecting the property appraised or the title thereto, nor do we render our opinion as to the title, which is assumed to be good and marketable.
2. The property is valued as though under responsible ownership.
3. It is assumed that the property is free of liens and encumbrances.
4. It is assumed that there are no hidden or unapparent conditions of the subsoil or structure that would render it more or less valuable. No responsibility is assumed for such conditions or for engineering that might be required to discover such factors.
5. There is no direct/ indirect interest in the property valued.
6. The rates for valuation of the property are in accordance with the Govt. approved rates and prevailing market rates.



(Annexure – II)

MODEL CODE OF CONDUCT FOR VALUERS

Integrity and Fairness

1. A valuer shall, in the conduct of his/its business, follow high standards of integrity and fairness in all his/its dealings with his/its clients and other valuers.
2. A valuer shall maintain integrity by being honest, straightforward, and forthright in all professional relationships.
3. A valuer shall endeavour to ensure that he/it provides true and adequate information and shall not misrepresent any facts or situations.
4. A valuer shall refrain from being involved in any action that would bring disrepute to the profession.
5. A valuer shall keep public interest foremost while delivering his services.

Professional Competence and Due Care

6. A valuer shall render at all times high standards of service, exercise due diligence, ensure proper care and exercise independent professional judgment.
7. A valuer shall carry out professional services in accordance with the relevant technical and professional standards that may be specified from time to time.
8. A valuer shall continuously maintain professional knowledge and skill to provide competent professional service based on up-to-date developments in practice, prevailing regulations / guidelines and techniques.
9. In the preparation of a valuation report, the valuer shall not disclaim liability for his/its expertise or deny his/its duty of care, except to the extent that the assumptions are based on statements of fact provided by the company or its auditors or consultants or information available in public domain and not generated by the valuer.
10. A valuer shall not carry out any instruction of the client insofar as they are incompatible with the requirements of integrity, objectivity and independence.
11. A valuer shall clearly state to his client the services that he would be competent to provide and the services for which he would be relying on other valuers or professionals or for which the client can have a separate arrangement with other valuers.

Independence and Disclosure of Interest

12. A valuer shall act with objectivity in his/its professional dealings by ensuring that his/its decisions are made without the presence of any bias, conflict of interest, coercion, or undue influence of any party, whether directly connected to the valuation assignment or not.
13. A valuer shall not take up an assignment if he/it or any of his/its relatives or associates is not independent in terms of association to the company.
14. A valuer shall maintain complete independence in his/its professional relationships and shall



conduct the valuation independent of external influences.

15. A valuer shall wherever necessary disclose to the clients, possible sources of conflicts of duties and interests, while providing unbiased services.
16. A valuer shall not deal in securities of any subject company after any time when he/it first becomes aware of the possibility of his / its association with the valuation, and in accordance with the Securities and Exchange Board of India (Prohibition of Insider Trading) Regulations, 2015 or till the time the valuation report becomes public, whichever is earlier.
17. A valuer shall not indulge in "mandate snatching" or offering "convenience valuations" in order to cater to a company or client's needs.
18. As an independent valuer, the valuer shall not charge success fee.
19. In any fairness opinion or independent expert opinion submitted by a valuer, if there has been a prior engagement in an unconnected transaction, the valuer shall declare the association with the company during the last five years.

Confidentiality

20. A valuer shall not use or divulge to other clients or any other party any confidential information about the subject company, which has come to his / its knowledge without proper and specific authority or unless there is a legal or professional right or duty to disclose.

Information Management

21. A valuer shall ensure that he/ it maintains written contemporaneous records for any decision taken, the reasons for taking the decision, and the information and evidence in support of such decision. This shall be maintained so as to sufficiently enable a reasonable person to take a view on the appropriateness of his /its decisions and actions.
22. A valuer shall appear, co-operate and be available for inspections and investigations carried out by the authority, any person authorised by the authority, the registered valuers organisation with which he/it is registered or any other statutory regulatory body.
23. A valuer shall provide all information and records as may be required by the authority, the Tribunal, Appellate Tribunal, the registered valuers organisation with which he/it is registered, or any other statutory regulatory body.
24. A valuer while respecting the confidentiality of information acquired during the course of performing professional services, shall maintain proper working papers for a period of three years or such longer period as required in its contract for a specific valuation, for production before a regulatory authority or for a peer review. In the event of a pending case before the Tribunal or Appellate Tribunal, the record shall be maintained till the disposal of the case.

Gifts and hospitality:

25. A valuer or his / its relative shall not accept gifts or hospitality which undermines or affects his independence as a valuer.

Explanation: For the purposes of this code the term 'relative' shall have the same meaning as defined in clause (77) of Section 2 of the Companies Act, 2013 (18 of 2013).

26. A valuer shall not offer gifts or hospitality or a financial or any other advantage to a public servant



