

Valuation Report of the Immovable Property



Details of the property under consideration:

Name of Owner: **Shri. Dhondhu Nivrutti Pawse**

Residential Row Bungalow on Gat No. 359, Ground Floor, Near ZP School Bhamlewadi,
Sakur Road, Village – Sakur, Taluka – Igatpuri, District - Nashik, PIN Code – 422 403,
State – Maharashtra, Country – India.

Longitude Latitude: 19°47'31.0"N 73°47'00.2"E

Think **Valuation Done for:** Create

Union Bank of India

Dhamangaon Branch

SMBT Collage of Pharmacy Campus, Nandi Hill, Near Ghoti Sinnar Highway,
At & Post Dhamangaon, Tal-Igatpuri, Dist-Nashik, Pin - 422 403,
State – Maharashtra, Country – India.



Nashik : 4, 1st Floor, Madhusa Elite, Vrundavan Nagar, Jatra-Nandur Naka Link Road, Adgaon, Nashik - 422 003, (M.S.)
E-mail : nashik@vastukala.org, Tel. : +91 253 4068262 / 9890380564

Our Pan India Presence at :

| | | | |
|-----------|------------|-----------|--------|
| Mumbai | Aurangabad | Pune | Rajkot |
| Thane | Nanded | Indore | Raipur |
| Delhi NCR | Nashik | Ahmedabad | Jaipur |

Regd. Office : B1-001, U/B Floor, Boomerang,
Chandivali Farm Road, Andheri (East),
Mumbai - 400 072, (M.S.), INDIA
TeleFax : +91 22 28371325/24
✉ mumbai@vastukala.org

VALUATION OPINION REPORT

This is to certify that the property bearing Residential Row Bungalow on Gat No. 359, Ground Floor, Near ZP School Bhamlewadi, Sakur Road, Village – Sakur, Taluka – Igatpuri, District - Nashik, PIN Code – 422 403, State – Maharashtra, Country – India belongs to **Shri. Dhondhu Nivrutti Pawse**.

Boundaries of the property:

| Boundaries | Bungalow |
|------------|----------|
| North | Farm |
| South | Farm |
| East | Road |
| West | Nala |

Considering various parameters recorded, existing economic scenario, and the information that is available with reference to the development of neighborhood and method selected for valuation, we are of the opinion that, the property premises can be assessed and valued for this particular purpose at **₹ 16,10,080.00 (Rupees Sixteen Lakh Ten Thousand Eighty Only)**.

The valuation of the property is based on the documents produced by the concern. Legal aspects have not been taken into considerations while preparing this valuation report.

Hence certified

For VASTUKALA CONSULTANTS (I) PVT. LTD.

Director

Manoj B. Chalikwar

Registered Valuer
Chartered Engineer (India)
Reg. No. CAT-I-F-1763

Auth. Sign.



Nashik : 4, 1st Floor, Madhusa Elite, Vrundavan Nagar, Jatra-Nandur Naka Link Road, Adgaon, Nashik - 422 003, (M.S.)
E-mail : nashik@vastukala.org, Tel. : +91 253 4068262 / 9890380564

Our Pan India Presence at :

- Mumbai
- Thane
- Delhi NCR
- Aurangabad
- Nanded
- Nashik
- Pune
- Indore
- Ahmedabad
- Rajkot
- Raipur
- Jaipur

Regd. Office : B1-001, U/B Floor, Boomerang, Chandivali Farm Road, Andheri (East), Mumbai - 400 072, (M.S.), INDIA
TeleFax : +91 22 28371325/24
mumbai@vastukala.org

Vastukala Consultants (I) Pvt. Ltd.B1-001, U/B Floor, **Boomerang**, Chandivali Farm Road, Powai, Andheri (East), Mumbai – 400 072

To,

The Branch Manager**Dhamangaon Branch**

SMBT Collage of Pharmacy Campus, Nandi Hill, Near Ghoti Sinnar Highway,

At & Post Dhamangaon, Tal-Igatpuri, Dist-Nashik, Pin - 422 403,

State – Maharashtra, Country – India

VALUATION REPORT (IN RESPECT OF ROW BUNGALOW)

| I | General | |
|----|--|--|
| 1. | Purpose for which the valuation is made | : To assess fair market value of the property for Bank Loan Purpose. |
| 2. | a) | Date of inspection : 11.08.2023 |
| | b) | Date on which the valuation is made : 25.08.2023 |
| 3. | List of documents produced for perusal | : |
| | 1. Copy of Building Plan issued by Sakur Grampanchayat 2. Copy of Mortgage Deed Vide No.1581/2017 Dated.07.07.2017 3. Copy 8A Extract 4. Copy of 7/12 Extract in the name of Shri. Dhondhu Nivrutti Pawse 5. Copy of Electricity Bill vide Consumer No. 052130004873 dated 17.07.2023 in the name of Shri. Dhondhu Nivrutti Pawse issued by M.S.E.D.C.L. | |
| | Name of the owner(s) and his / their address (es) with Phone no. (details of share of each owner in case of joint ownership) | : Shri. Dhondhu Nivrutti Pawse Address: Residential Row Bungalow on Gat No. 359, Ground Floor, Near ZP School Bhamlewadi, Sakur Road, Village – Sakur, Taluka – Igatpuri, District - Nashik, PIN Code – 422 403, State – Maharashtra, Country – India Contact Person: Shri. Dhondhu Nivrutti Pawse (Owner) Contact No.: +91 7666754451. |
| 5. | Brief description of the property (Including Leasehold / freehold etc.) | : The property is a residential Row Bungalow of Ground Floor. The composition of Row Bungalow is: Hall + Bedroom + Kitchen + Staircase + Passage + Balcony + Porch The property is at 31.5 Km travelling distance from Igatpuri Road Railway Station. Landmark: Near ZP School Bhamlewadi |
| 6. | Location of property | : |
| | a) | Plot No. / Survey No. : Gat No.359 |

| | | | | |
|-----|-----|---|---|---|
| | b) | Door No. | : | Residential Row Bungalow on Gat No. 359 |
| | c) | C.T.S. No. / Village | : | Village – Sakur |
| | d) | Ward / Taluka | : | Taluka – Igatpuri |
| | e) | Mandal / District | : | District – Nashik |
| | f) | Date of issue and validity of layout of approved map / plan | : | Copy of Building Plan issued by Sakur Grampanchayat |
| | g) | Approved map / plan issuing authority | : | Sakur Grampanchayat |
| | h) | Whether genuineness or authenticity of approved map/ plan is verified | : | Yes |
| | i) | Any other comments by our empanelled valuers on authentic of approved plan | : | No |
| 7. | | Postal address of the property | : | Residential Row Bungalow on Gat No. 359, Ground Floor, Near ZP School Bhamlewadi, Sakur Road, Village – Sakur, Taluka – Igatpuri, District - Nashik, PIN Code – 422 403, State – Maharashtra, Country – India |
| 8. | | City / Town | : | Village – Sakur |
| | | Residential area | : | Yes |
| | | Commercial area | : | No |
| | | Industrial area | : | No |
| 9. | | Classification of the area | : | |
| | i) | High / Middle / Poor | : | Middle Class |
| | ii) | Urban / Semi Urban / Rural | : | Urban |
| 10. | | Coming under Corporation limit / Village Panchayat / Municipality | : | Village – Sakur Sakur Grampanchayat |
| 11. | | Whether covered under any State / Central Govt. enactments (e.g., Urban Land Ceiling Act) or notified under agency area/ scheduled area / cantonment area | : | No |
| 12. | | Boundaries of the property | | |
| | | Plot | | As per Site As per Document |
| | | North | | --- |
| | | South | | --- |
| | | East | | --- |
| | | West | | --- |
| | | Bungalow | | As per Site As per Documents |
| | | North | | Farm Not Mention in Document |
| | | South | | Farm Not Mention in Document |
| | | East | | Road Not Mention in Document |
| | | West | | Nala Not Mention in Document |
| 13 | | Dimensions of the site | | N. A. as property under consideration is a Residential Row Bungalow. |

| | | A As per the Deed | B Actuals |
|-----------|--|---|--------------|
| | North | - | - |
| | South | - | - |
| | East | - | - |
| | West | - | - |
| 14. | Extent of the site | Carpet Area in Sq. Ft. =662 .00 Porch Area in Sq. Ft. =108.00 Open Space Area in Sq. Ft = 136.00 (Area as per actual site measurement) Built Up in Sq. Ft. =694.00 (Area as per Building Plan) | |
| 14.1 | Latitude, Longitude & Co-ordinates of Row Bungalow | 19°47'31.0"N 73°47'00.2"E | |
| 15. | Extent of the site considered for Valuation (least of 13A& 13B) | Built Up in Sq. Ft. =694.00 (Area as per Building Plan) | |
| 16 | Whether occupied by the owner / tenant? If occupied by tenant since how long? Rent received per month. | Owner Occupied | |
| II | APARTMENT BUILDING | | |
| 1. | Nature of the Apartment | Residential | |
| 2. | Location | | |
| | G. No. | Gat No.359 | |
| | Block No. | - | |
| | Ward No. | - | |
| | Village / Municipality / Corporation | Village – Sakur Sakur Grampanchayat | |
| | Door No., Street or Road (Pin Code) | Residential Row Bungalow on Gat No. 359, Ground Floor, Near ZP School Bhamlewadi, Sakur Road, Village – Sakur, Taluka – Igatpuri, District - Nashik, PIN Code – 422 403, State – Maharashtra, Country – India | |
| 3. | Description of the locality Residential / Industrial / Mixed | Residential | |
| 4. | Year of Construction | 2017 (As per Site Information) | |
| 5. | Number of Floors | Ground Floor | |
| 6. | Type of Structure | R.C.C. Framed Structure | |
| 7. | Number of Dwelling Row Bungalows in the building | Single Row Bungalow | |
| 8. | Quality of Construction | Good | |
| 9. | Appearance of the Building | Good | |
| 10. | Maintenance of the Building | Good | |
| 11. | Facilities Available | | |
| | Lift | N.A. | |
| | Protected Water Supply | Local Water Supply | |
| | Underground Sewerage | Connected to Municipal Sewerage System | |

| | | | |
|--|--------------------------------------|---|------------------|
| | Car parking - Open / Covered | : | Open car parking |
| | Is Compound wall existing? | : | No |
| | Is pavement laid around the building | : | No |

| | | | |
|------------|--|---|--|
| III | ROW BUNGALOW | : | |
| 1 | The floor in which the Row Bungalow is situated | : | Ground Floor |
| 2 | Door No. of the Row Bungalow | : | Residential Row Bungalow on Gat No. 359 |
| 3 | Specifications of the Row Bungalow | : | |
| | Roof | : | R.C.C. Slab |
| | Flooring | : | Vitrified Tiles Flooring |
| | Doors | : | Teak wood door frame with flush doors |
| | Windows | : | Aluminum Sliding windows |
| | Fittings | : | Concealed Plumbing with C.P. fittings & Concealed Electrical wiring |
| | Finishing | : | Cement Plastering with POP |
| 4 | House Tax | : | |
| | Assessment No. | : | Details Not Provided |
| | Tax paid in the name of: | : | Details Not Provided |
| | Tax amount: | : | Details Not Provided |
| 5 | Electricity Service connection No.: | : | 052130004873 |
| | Meter Card is in the name of: | : | Shri. Dhondhu Nivrutti Pawse |
| 6 | How is the maintenance of the Row Bungalow? | : | Good |
| 7 | Sale Deed executed in the name of | : | Shri. Dhondhu Nivrutti Pawse |
| 8 | What is the undivided area of land as per Sale Deed? | : | Not Applicable |
| 9 | What is the plinth area of the Row Bungalow? | : | Built Up in Sq. Ft. =694.00 (Area as per Building Plan) |
| 10 | What is the floor space index (app.) | : | As per Grampanchayat norms |
| 11 | What is the Carpet Area of the Row Bungalow? | : | Carpet Area in Sq. Ft. =662.00 Porch Area in Sq. Ft. =108.00 Open Space Area in Sq. Ft = 136.00 (Area as per actual site measurement) |
| 12 | Is it Posh / I Class / Medium / Ordinary? | : | Medium |
| 13 | Is it being used for Residential or Industrial purpose? | : | Residential purpose |
| 14 | Is it Owner-occupied or let out? | : | Owner Occupied |
| 15 | If rented, what is the monthly rent? | : | ₹ 3,000.00 Expected rental income per month |
| | | : | |
| IV | MARKETABILITY | : | |
| 1 | How is the marketability? | : | Good |
| 2 | What are the factors favouring for an extra Potential Value? | : | Located in developed area |
| 3 | Any negative factors are observed which affect the market value in general? | : | No |
| V | Rate | : | |
| 1 | After analyzing the comparable sale instances, what is the composite rate for a similar Row Bungalow with same | : | ₹ 1,500.00 to ₹ 2,800.00 per Sq. Ft. on Built Up Area |

| | | | |
|-----------|---|---|---|
| | specifications in the adjoining locality? - (Along with details / reference of at - least two latest deals / transactions with respect to adjacent properties in the areas) | | |
| 2 | Assuming it is a new construction, what is the adopted basic composite rate of the Row Bungalow under valuation after comparing with the specifications and other factors with the Row Bungalow under comparison (give details). | : | ₹ 2,500.00 per Sq. Ft. Built Up Area |
| 3 | Break – up for the rate | : | |
| | I. Building + Services | : | ₹ 2,000.00 per Sq. Ft. |
| | II. Land + others | : | ₹ 500.00 per Sq. Ft. |
| 4 | Guideline rate obtained from the Registrar's Office (evidence thereof to be enclosed) | : | ₹ 900.00 per Sq. M. (for Open NA Land) |
| VI | COMPOSITE RATE ADOPTED AFTER DEPRECIATION | | |
| a | Depreciated building rate | : | |
| | Replacement cost of Row Bungalow with Services (v(3)i) | : | ₹ 2,000.00 per Sq. Ft. |
| | Age of the building | : | 06 Years |
| | Life of the building estimated | : | 54 Years (Subject to proper, preventive periodic maintenance & structural repairs.) |
| | Depreciation percentage assuming the salvage value as 10% | : | 9% |
| | Depreciated Ratio of the building | : | |
| b | Total composite rate arrived for Valuation | : | |
| | Depreciated building rate VI (a) | : | ₹ 1,820.00 per Sq. Ft. |
| | Rate for Land & other V (3) ii | : | ₹ 500.00 per Sq. Ft. |
| | Total Composite Rate | : | ₹ 2,320.00 per Sq. Ft. |
| | Remark: | | |
| | <ol style="list-style-type: none"> 1) For the purpose of valuation, we have considered the Built Up Area as per Building Plan issued by Sakur Grampanchayat. 2) The Above Mention Valuation is Consider only for Construction Cost, Land Area is not Consider for this Valuation. 3) Separate Legal Opinion of Land, and Land Area of property should be obtained before disbursement of the loan. | | |

Details of Valuation:

| Sr. No. | Description | Qty. | Rate per Unit(₹) | Estimated Value (₹) |
|---------|--|----------------|------------------|---------------------|
| 1 | Present total value of the Row Bungalow | 694.00 Sq. Ft. | 2,320.00 | 16,10,080.00 |
| 2 | Showcases | | | |
| 3 | Kitchen arrangements | | | |
| 4 | Superfine finish | | | |
| 5 | Interior Decorations | | | |
| 6 | Electricity deposits / electrical fittings, etc. | | | |
| 7 | Extra collapsible gates / grill works etc. | | | |
| 8 | Potential value, if any | | | |

| | | | |
|---|--|--|---------------------|
| 9 | Others | | |
| | Total Value of the property | | 16,10,080.00 |
| | The Realizable value of the property | | 14,49,072.00 |
| | Distress value of the property | | 12,88,064.00 |
| | Insurable value of the property (694.00 Sq. Ft. X ₹ 2,000.00) | | 13,88,000.00 |

Justification for price / rate

The Market Value of the property is based on facts of markets discovered by us during our enquiries, however the government rate value in this case is less than the market value arrived by us. We are of the opinion that the value arrive by us will prove to be correct if an Auction of the subject property is carried out. As far as Market Value in Index II is concerned, it is not possible to comment on same, may be government rates are fixed by sampling during same point of time in part and whereas, Market values change every month.

In most of the cases the actual deal amount or Transaction value is not reflected in Index II because of various Market practices. As Valuer, we always try to give a value which is correct reflection of actual transaction value irrespective of any factors in mark

Method of Valuation / Approach

The sales comparison approach uses the market data of sale prices to estimate the value of a real estate property. Property valuation in this method is done by comparing a property to other similar properties that have been recently sold. Comparable properties, also known as comparables or comps, must share certain features with the property in question. Some of these include physical features such as square footage, number of rooms, condition, and age of the building; however, the most important factor is no doubt the location of the property. Adjustments are usually needed to account for differences as no two properties are exactly the same. To make proper adjustments when comparing properties, real estate appraisers must know the differences between the comparable properties and how to value these differences. The sales comparison approach is commonly used for Residential Row Bungalow, where there are typically many comparables available to analyze. As the property is a Residential Row Bungalow, we have adopted Sale Comparison Approach Method for the purpose of valuation. The Price for similar type of property in the nearby vicinity is in the range of ₹ 1,500.00 to ₹ 2,800.00 per Sq. Ft. on Built Up Area. Considering the rate with attached report, current market conditions, demand and supply position, Row Bungalow size, location, upswing in real estate prices, sustained demand for Residential Row Bungalow, all-round development of Industrial application in the locality etc. We estimate ₹ 2,320.00 per Sq. Ft. on Built Up Area for valuation.

| | |
|---|---|
| Impending threat of acquisition by government for road widening / publics service purposes, sub merging & applicability of CRZ provisions (Distance from sea-cost / tidal level must be incorporated) and their effect on | |
| i) Salability | Good |
| ii) Likely rental values in future in | ₹ 3,000.00 Expected rental income per month |
| iii) Any likely income it may generate | Rental Income |

Actual Site Photograph

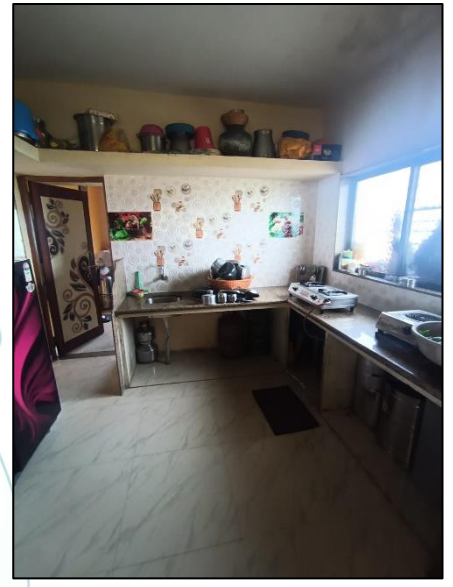
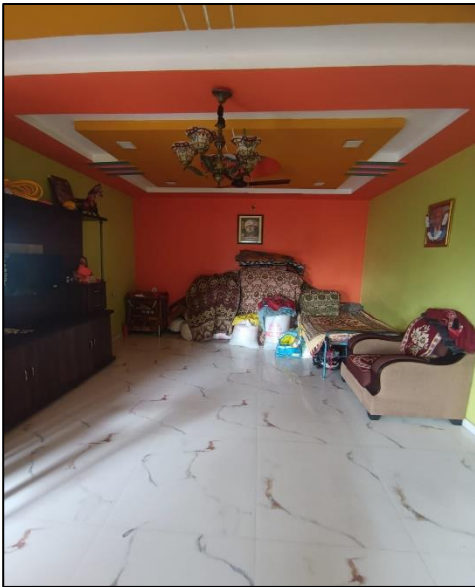

Route Map of the property site u/r

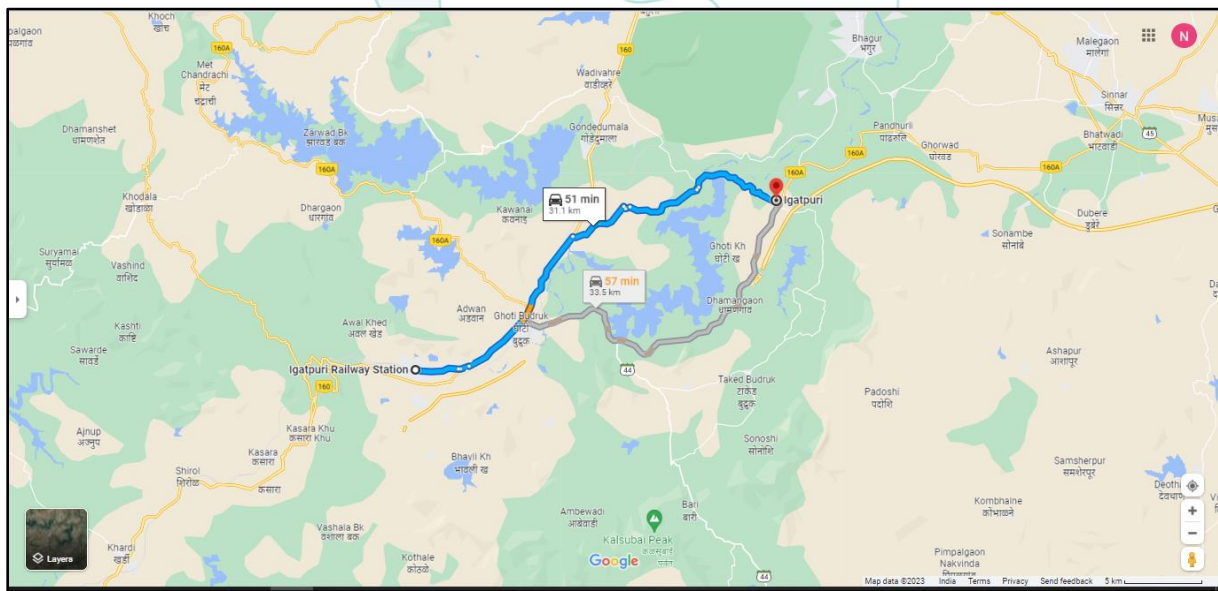

Longitude Latitude: 19°47'31.0"N 73°47'00.2"E

Note: The Blue line shows the route to site from Railway Station, Nashik (Nashik-31.5 Km.)

Ready Reckoner Rate

 **Department of Registration & Stamps**
Government of Maharashtra

नोंदणी व मुद्रांक विभाग
महाराष्ट्र शासन

नोंदणी व मुद्रांक विभाग, महाराष्ट्र शासन
बाजारमूल्य दर पत्रक

[Home](#) [Valuation Rules](#) [User Manual](#) [Close](#) [Feedback](#)

Year 20232024 **Language** English

Selected District नाशिक
Select Taluka इगतपुरी
Select Village साकुर
Vibhag Number 6

| Assessment Type | Assessment Range | Rate Rs/- |
|---------------------|------------------|-----------|
| जिरायत शेत जमिन | 0-1.25 | 985000 |
| जिरायत शेत जमिन | 1.26-2.50 | 1095000 |
| जिरायत शेत जमिन | 2.51-5.00 | 1205000 |
| जिरायत शेत जमिन | 5.01-7.50 | 1315000 |
| जिरायत शेत जमिन | 7.51-10.00 | 1425000 |
| जिरायत शेत जमिन | 10.01-12.50 | 1535000 |
| जिरायत शेत जमिन | 12.51-च्या पुढे | 1645000 |
| विनशेती जमीनी/भूखंड | 0-0.00 | 900 |

Think.Innovate.Create

Price Indicators



magicbricks
Buy ▾ Rent ▾ Sell ▾ Home Loans ▾

Home > Property for Sale in Nashik > Flats for Sale in Nashik > Flats for Sale in Igatpuri > 1 BHK Flats for Sale in Igatpuri > 574 Sq-ft

₹22.0 Lac | EMI - ₹10k | [Get pre-approved loan](#)

574 Sq-ft 1 BHK Flat For Sale in **Igatpuri, Nashik**

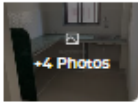

+4 Photos

✔ East Facing Property

1 Bed
1 Bath
2 Balconies
Semi-Furnished

| | | |
|--|--|---|
| Super Built-Up Area 574 sqft - ₹3,833/sqft | Floor 3 (Out of 4 Floors) | Transaction Type Resale |
| Status Ready to Move | Facing East | Furnished Status Semi-Furnished |
| Type Of Ownership Freehold | Age Of Construction New Construction | |

Contact Owner
Get Phone No.
Last contact made 1 day ago

magicbricks
Buy ▾ Rent ▾ Sell ▾ Home Loans ▾

Get full support from Relationship Manager MB Prime
✔ Shortlists Properties
✔ Live Video Call
Join Prime @ 50% OFF

Home > Property for Sale in Nashik > Flats for Sale in Nashik > Flats for Sale in Igatpuri > 1 BHK Flats for Sale in Igatpuri > 552 Sq-ft

₹19.0 Lac | EMI - ₹9k | [How much loan can I get?](#)

1 BHK Builder Floor For Sale in



1 Bed
1 Bath
Unfurnished

| | | |
|--|--|-----------------------------------|
| Super Built-Up Area 552 sqft - ₹3,442/sqft | Floor 2 (Out of 4 Floors) | Transaction Type Resale |
| Status Ready to Move | Furnished Status Unfurnished | |

Contact Owner
Get Phone No.
Last contact made 31 days ago

As a result of my appraisal and analysis, it is my considered opinion that the present fair market value of the above property in the prevailing condition with aforesaid specifications ₹ 16,10,080.00 (Rupees Sixteen Lakh Ten Thousand Eighty Only). The Realizable Value of the above property is ₹ 14,49,072.00 (Rupees Fourteen Lakh Forty Nine Thousand Seventy Two Only) and The Distress Value is ₹ 12,88,064.00 (Rupees Twelve Lakh Eighty Eight Thousand Sixty Four Only).

Place: Nashik

Date: 25.08.2023

For VASTUKALA CONSULTANTS (I) PVT. LTD.

Director

Manoj B. Chalikwar

Registered Valuer

Chartered Engineer (India)

Reg. No. CAT-I-F-1763

Auth. Sign.

Certificate

This is to certify Copy of Building Plan issued by Sakur Grampanchayat. The undersigned has inspected the property detailed in the Valuation Report dated _____

on _____. We are satisfied that the fair and reasonable market value of the property is ₹ _____ (Rupees

_____ only). Think.Innovate.Create

Date

Signature

Bungalow Seal)

(Name of the Branch Manager with Row

| Enclosures | | |
|------------|--|----------|
| | Declaration From Valuers (Annexure – II) | Attached |
| | Model code of conduct for valuer (Annexure – II) | Attached |

Annexure – I

DECLARATION FROM VALUERS

I, hereby declare that:

- a. The information furnished in my valuation report dated 25.08.2023 is true and correct to the best of my knowledge and belief and I have made an impartial and true valuation of the property.
- b. I have no direct or indirect interest in the property valued;
- c. I/ my authorized representative have personally inspected the property on 11.08.2023. The work is not sub - contracted to any other valuer and carried out by myself.
- d. I have not been convicted of any offence and sentenced to a term of Imprisonment;
- e. I have not been found guilty of misconduct in my professional capacity.
- f. I have read the Handbook on Policy, Standards and procedure for Real Estate Valuation, 2011 of the IBA and this report is in conformity to the "Standards" enshrined for valuation in the Part - B of the above handbook to the best of my ability.
- g. I have read the International Valuation Standards (IVS) and the report submitted to the Bank for the respective asset class is in conformity to the "Standards" as enshrined for valuation in the IVS in "General Standards" and "Asset Standards" as applicable. The valuation report is submitted in the prescribed format of the bank.
- h. I abide by the Model Code of Conduct for empanelment of valuer in the Bank. (Annexure III - A signed copy of same to be taken and kept along with this declaration)
- i. I am Director of the company, who is competent to sign this valuation report.
- j. Further, I hereby provide the following information.

| Sr. No. | Particulars | Valuer comment |
|---------|---|---|
| 1. | Background information of the asset being valued; | As per Provided Building Plan Owner is Shri. Dhondhu Nivrutti Pawse |
| 2. | Purpose of valuation and appointing authority | As per the request from Union Bank of India-Dhamangaon Branch, Nashik to assess Market value of the property for loan purpose. |
| 3. | Identity of the valuer and any other experts involved in the valuation; | Manoj B. Chalikwar – Regd. Valuer Sanjay Phadol- Regional Technical Manager Sachin Raundal – Site Engineer Vinita Surve– Technical Manager Chintamani Chaudhai – Valuation Engineer |
| 4. | Disclosure of valuer interest or conflict, if any; | We have no interest, either direct or indirect, in the property valued. Further to state that we do not have relation or any connection with property owner / applicant directly or indirectly. Further to state that we are an independent Valuer and in no way related to property owner / applicant |
| 5. | Date of appointment, valuation date and date of report; | Date of Appointment – 11.08.2023 Valuation Date – 25.08.2023 Date of Report – 25.08.2023 |
| 6. | Inspections and/or investigations undertaken; | Physical Inspection done on 11.08.2023 |
| 7. | Nature and sources of the information used or relied upon; | <ul style="list-style-type: none"> • Market Survey at the time of site visit • Ready Reckoner rates / Circle rates • Online search for Registered Transactions • Online Price Indicators on real estate portals • Enquiries with Real estate consultants • Existing data of Valuation assignments carried out by us |
| 8. | Procedures adopted in carrying out the valuation and valuation standards followed; | Sales Comparison Method |
| 9. | Restrictions on use of the report, if any; | This valuation is for the use of the party to whom it is addressed and for no other purpose. No responsibility is accepted to any third party who may use or rely on the whole or any part of this valuation. The valuer has no pecuniary interest that would conflict with the proper valuation of the property. |
| 10. | major factors that were taken into account during the valuation; | current market conditions, demand and supply position, Residential Row Bungalow size, location, upswing in real estate prices, sustained demand for Residential Row Bungalow, all round development of Industrial and residential application in the locality etc. |
| 11. | Caveats, limitations and disclaimers to the extent they explain or elucidate the limitations faced by valuer, which shall not be for the purpose of limiting his responsibility for the valuation report. | Attached |

Assumptions, Disclaimers, Limitations & Qualifications

Value Subject to Change

The subject appraisal exercise is based on prevailing market dynamics as on **25th August 2023** and does not take into account any unforeseeable developments which could impact the same in the future.

Our Investigations

We are not engaged to carry out all possible investigations in relation to the subject property. Where in our report we identify certain limitations to our investigations, this is to enable the reliant party to instruct further investigations where considered appropriate or where we recommend as necessary prior to reliance. Vastukala Consultants India Pvt. Ltd. (VCIPL) is not liable for any loss occasioned by a decision not to conduct further investigations

Assumptions

Assumptions are a necessary part of undertaking valuations. VCIPL adopts assumptions for the purpose of providing valuation advice because some matters are not capable of accurate calculations or fall outside the scope of our expertise, or out instructions. The reliant party accepts that the valuation contains certain specific assumptions and acknowledge and accept the risk of that if any of the assumptions adopted in the valuation are incorrect, then this may have an effect on the valuation.

Information Supplied by Others

The appraisal is based on the information provided by the client. The same has been assumed to be correct and has been used for appraisal exercise. Where it is stated in the report that another party has supplied information to VCIPL, this information is believed to be reliable but VCIPL can accept no responsibility if this should prove not to be so.

Future Matters

To the extent that the valuation includes any statement as to a future matter, that statement is provided as an estimate and/or opinion based on the information known to VCIPL at the date of this document. VCIPL does not warrant that such statements are accurate or correct.

Map and Plans

Any sketch, plan or map in this report is included to assist the reader while visualising the property and assume no responsibility in connection with such matters.

Site Details

Based on inputs received from Client's representative and site visit conducted, we understand that the subject property is Residential Row Bungalow Admeasuring **Built Up Area - 694.00 Sq. Ft.** in the Name of Owner: **Shri. Dhondhu Nivrutti Pawse**, VCIPL has assumed that the subject property is free from any encroachment and is available as on the date of the appraisal.

Property Title

Based on our discussion with the Client, we understand that the subject property is owned by **Shri. Dhondhu Nivrutti Pawse**. the purpose of this appraisal exercise, we have assumed that the subject property has a clear title and is free from any encumbrances, disputes and claims. VCIPL has made no further enquiries with the relevant local authorities in this regard and does not certify the property as having a clear and marketable title. Further, no legal advice regarding the title and ownership of the subject property has been obtained for the purpose of this appraisal exercise. It has been assumed that the title deeds are clear and marketable.

Environmental Conditions

We have assumed that the subject property is not contaminated and is not adversely affected by any existing or proposed environmental law and any processes which are carried out on the property are regulated by environmental legislation and are properly licensed by the appropriate authorities.

Area

Based on the information provided by the Client's representative, we understand that the Residential Row Bungalow measuring **Built Up Area - 694.00 Sq. Ft**

Condition & Repair

In the absence of any information to the contrary, we have assumed that there are no abnormal ground conditions, nor archaeological remains present which might adversely affect the current or future occupation, development or value of the property. The property is free from rat, infestation, structural or latent defect. No currently known deleterious or hazardous materials or suspect techniques will be used in the construction of or subsequent alteration or additions to the property and comments made in the property details do not purport to express an opinion about, or advise upon, the condition of uninspected parts and should not be taken as making an implied representation or statement about such parts

Valuation Methodology

For the purpose of this valuation exercise, the valuation methodology used is Direct Comparison Approach Method and proposed Current use / Existing use premise is considered for this assignment.

The Direct Comparison Approach involves a comparison of the property being valued to similar properties that have actually been sold in arms - length transactions or are offered for sale. This approach demonstrates what buyers have historically been willing to pay (and sellers willing to accept) for similar properties in an open and competitive market and is particularly useful in estimating the value of the shop and properties that are typically traded on a Row Bungalow basis.

In case of inadequate recent transaction activity in the subject micro-market, the appraiser would collate details of older transactions. Subsequently, the appraiser would analyze rental / capital value trends in the subject micro-market in order to calculate the percentage increase / decrease in values since the date of the identified transactions. This percentage would then be adopted to project the current value of the same.

Where reliance has been placed upon external sources of information in applying the valuation methodologies, unless otherwise specifically instructed by Client and/or stated in the valuation, VCIPL has not independently verified that information and VCIPL does not advise nor accept it as reliable. The person or entity to whom the report is addressed acknowledges and accepts the risk that if any of the unverified information in the valuation is incorrect, then this may have an effect on the valuation.

Not a Structural Survey

We state that this is a valuation report and not a structural survey

Other

All measurements, areas and ages quoted in our report are approximate

Legal

We have not made any allowances with respect to any existing or proposed local legislation relating to taxation on realization of the sale value of the subject property. VCIPL is not required to give testimony or to appear in court by reason of this appraisal report, with reference to the property in question, unless arrangement has been made thereof. Further, no legal advice on any aspects has been obtained for the purpose of this appraisal exercise

Property specific assumptions

Based on inputs received from the client and site visit conducted, we understand that the subject property is Residential Row Bungalow, admeasuring **Built Up Area - 694.00 Sq. Ft**

ASSUMPTIONS, CAVEATS, LIMITATION AND DISCLAIMERS

1. We assume no responsibility for matters of legal nature affecting the property appraised or the title thereto, nor do we render our opinion as to the title, which is assumed to be good and marketable.
2. The property is valued as though under responsible ownership.
3. It is assumed that the property is free of liens and encumbrances.
4. It is assumed that there are no hidden or unapparent conditions of the subsoil or structure that would render it more or less valuable. No responsibility is assumed for such conditions or for engineering that might be required to discover such factors.
5. There is no direct/ indirect interest in the property valued.
6. The rates for valuation of the property are in accordance with the Govt. approved rates and prevailing market rates.

MODEL CODE OF CONDUCT FOR VALUERS

{Adopted in line with Companies (Registered Valuers and Valuation Rules, 2017)}

All valuers empanelled with bank shall strictly adhere to the following code of conduct:

Integrity and Fairness

1. A valuer shall, in the conduct of his/its business, follow high standards of integrity and fairness in all his/its dealings with his/its clients and other valuers.
2. A valuer shall maintain integrity by being honest, straightforward, and forthright in all professional relationships.
3. A valuer shall endeavour to ensure that he/it provides true and adequate information and shall not misrepresent any facts or situations.
4. A valuer shall refrain from being involved in any action that would bring disrepute to the profession.
5. A valuer shall keep public interest foremost while delivering his services.

Professional Competence and Due Care

6. A valuer shall render at all times high standards of service, exercise due diligence, ensure proper care and exercise independent professional judgment.
7. A valuer shall carry out professional services in accordance with the relevant technical and professional standards that may be specified from time to time.
8. A valuer shall continuously maintain professional knowledge and skill to provide competent professional service based on up-to-date developments in practice, prevailing regulations / guidelines and techniques.
9. In the preparation of a valuation report, the valuer shall not disclaim liability for his/its expertise or deny his/its duty of care, except to the extent that the assumptions are based on statements of fact provided by the company or its auditors or consultants or information available in public domain and not generated by the valuer.
10. A valuer shall not carry out any instruction of the client insofar as they are incompatible with the requirements of integrity, objectivity and independence.
11. A valuer shall clearly state to his client the services that he would be competent to provide and the services for which he would be relying on other valuers or professionals or for which the client can have a separate arrangement with other valuers.

Independence and Disclosure of Interest

12. A valuer shall act with objectivity in his/its professional dealings by ensuring that his/its decisions are made without the presence of any bias, conflict of interest, coercion, or undue influence of any party, whether directly connected to the valuation assignment or not.
13. A valuer shall not take up an assignment if he/it or any of his/its relatives or associates is not independent in terms of association to the company.

14. A valuer shall maintain complete independence in his/its professional relationships and shall conduct the valuation independent of external influences.
15. A valuer shall wherever necessarily disclose to the clients, possible sources of conflicts of duties and interests, while providing unbiased services.
16. A valuer shall not deal in securities of any subject company after any time when he/it first becomes aware of the possibility of his / its association with the valuation, and in accordance with the Securities and Exchange Board of India (Prohibition of Insider Trading) Regulations, 2015 or till the time the valuation report becomes public, whichever is earlier.
17. A valuer shall not indulge in "mandate snatching" or offering "convenience valuations" in order to cater to a company or client's needs.
18. As an independent valuer, the valuer shall not charge success fee. (Success fees may be defined as a compensation / incentive paid to any third party for successful closure of transaction. In this case, approval of credit proposals).
19. In any fairness opinion or independent expert opinion submitted by a valuer, if there has been a prior engagement in an unconnected transaction, the valuer shall declare the association with the company during the last five years.

Confidentiality

20. A valuer shall not use or divulge to other clients or any other party any confidential information about the subject company, which has come to his / its knowledge without proper and specific authority or unless there is a legal or professional right or duty to disclose.

Information Management

21. A valuer shall ensure that he/ it maintains written contemporaneous records for any decision taken, the reasons for taking the decision, and the information and evidence in support of such decision. This shall be maintained so as to sufficiently enable a reasonable person to take a view on the appropriateness of his /its decisions and actions.
22. A valuer shall appear, co-operate and be available for inspections and investigations carried out by the authority, any person authorised by the authority, the registered valuers organisation with which he/it is registered or any other statutory regulatory body.
23. A valuer shall provide all information and records as may be required by the authority, the Tribunal, Appellate Tribunal, the registered valuers organisation with which he/it is registered, or any other statutory regulatory body.
24. A valuer while respecting the confidentiality of information acquired during the course of performing professional services, shall maintain proper working papers for a period of three years or such longer period as required in its contract for a specific valuation, for production before a regulatory authority or for a peer review. In the event of a pending case before the Tribunal or Appellate Tribunal, the record shall be maintained till the disposal of the case.

Gifts and hospitality:

25. A valuer or his / its relative shall not accept gifts or hospitality which undermines or affects his independence as a valuer.

Explanation: For the purposes of this code the term 'relative' shall have the same meaning as defined in clause (77) of Section 2 of the Companies Act, 2013 (18 of 2013).

26. A valuer shall not offer gifts or hospitality or a financial or any other advantage to a public servant or any other person with a view to obtain or retain work for himself / itself, or to obtain or retain an advantage in the conduct of profession for himself / itself.

Remuneration and Costs.

27. A valuer shall provide services for remuneration which is charged in a transparent manner, is a reasonable reflection of the work necessarily and properly undertaken, and is not inconsistent with the applicable rules.
28. A valuer shall not accept any fees or charges other than those which are disclosed in a written contract with the person to whom he would be rendering service.

Occupation, employability and restrictions.

29. A valuer shall refrain from accepting too many assignments, if he/it is unlikely to be able to devote adequate time to each of his/ its assignments.
30. A valuer shall not conduct business which in the opinion of the authority or the registered valuers organisation discredits the profession.

Think.Innovate.Create

DEFINITION OF VALUE FOR THIS SPECIFIC PURPOSE

This exercise is to assess **Fair Market Value** of the property under reference as on **25th August 2023**.

The term **Fair Market Value** is defined as

“The most probable price, as of a specified date, in cash, terms equivalent to cash, or in other precisely revealed terms for which the specified property rights would sell after reasonable exposure in a competitive market under all conditions requisite to a fair sale, with the buyer and seller each acting prudently knowledgeably and for self interest assuming that neither is under undue duress”.

Fundamental assumptions and conditions presumed in this definition are:

1. Buyer and seller are motivated by self-interest.
2. Buyer and seller are well informed and are acting prudently.
3. The property is exposed for a reasonable time on the open market.
4. Payment is made in cash or equivalent or in specified financing terms.

DECLARATION OF PROFESSIONAL FEES CHARGED

We hereby declare that, our professional fees are not contingent upon the valuation findings. However, if the statute AND/OR clients demands that, the fees should be charged on the percentage of assessed value then, with the full knowledge of the AND/OR end user, it is being charged accordingly.

VALUATION OF THE PROPERTY PREMISES

Considering various parameters recorded herein above, existing economic scenario, and the information that is available with reference to the development of neighborhood and method selected for valuation, we are of the opinion that, the property premises can be assessed and valued for this particular purpose at **₹ 16,10,080.00 (Rupees Sixteen Lakh Ten Thousand Eighty Only)**.

For VASTUKALA CONSULTANTS (I) PVT. LTD.

Director

Auth. Sign.

Manoj B. Chalikwar

Registered Valuer

Chartered Engineer (India)

Reg. No. CAT-I-F-1763