

PROFORMA INVOICE

Vastukala Consultants (I) Pvt Ltd B1-001, U/B FLOOR, BOOMERANG, CHANDIVALI FARM ROAD, ANDHERI-EAST 400072 GSTIN/UIN: 27AADCV4303R1ZX State Name : Maharashtra, Code : 27 E-Mail : accounts@vastukala.org	Invoice No. PG-2013/23-24	Dated 16-Aug-23
Buyer (Bill to) STATE BANK OF INDIA RACPC SION BRANCH B-603 & 604, Kohinoor City, Commercial-1 6th Floor, Kirod Road, Off L.B.S.Marg, Kurla (West), Mumbai - 400070 State - Maharashtra, Country - India GSTIN/UIN : 27AAACS8577K2ZO State Name : Maharashtra, Code : 27	Delivery Note AGAINST REPORT	Mode/Terms of Payment AGAINST REPORT
	Reference No. & Date.	Other References
	Buyer's Order No.	Dated
	Dispatch Doc No. 003106 / 2302073	Delivery Note Date
	Dispatched through	Destination
	Terms of Delivery	

SI No.	Particulars	HSN/SAC	GST Rate	Amount
1	VALUATION FEE <i>(Technical Inspection and Certification Services)</i>	997224	18 %	2,500.00
	CGST			225.00
	SGST			225.00
	Total			2,950.00

Amount Chargeable (in words) E. & O.E

Indian Rupee Two Thousand Nine Hundred Fifty Only

HSN/SAC	Taxable Value	Central Tax		State Tax		Total Tax Amount
		Rate	Amount	Rate	Amount	
997224	2,500.00	9%	225.00	9%	225.00	450.00
Total	2,500.00		225.00		225.00	450.00

Tax Amount (in words) : **Indian Rupee Four Hundred Fifty Only**

Remarks:
 Mr. Lahu Baban Dere & Mrs. Reshma Lahu Dere -
 Residential Flat No. 502, 5th Floor, Wing – B, Sale Building No. 2, "Neumec Srushti", Bhatwadi, Ghatkopar (West), Mumbai – 400 084, State – Maharashtra, Country – India

Company's PAN : **AADCV4303R**

Declaration
 NOTE – AS PER MSME RULES INVOICE NEED TO BE CLEARED WITHIN 45 DAYS OR INTEREST CHARGES APPLICABLE AS PER THE RULE.
 MSME Registration No. - 27222201137

Company's Bank Details
 Bank Name : **State Bank of India**
 A/c No. : **32632562114**
 Branch & IFS Code : **MIDC Andheri (E) & SBIN0007074**

 UPI Virtual ID : vastukala@icici

for Vastukala Consultants (I) Pvt Ltd

Datta
 Authorised Signatory

This is a Computer Generated Invoice



Valuation Report of the Immovable Property



Details of the property under consideration:

Name of Owner: **Mr. Lahu Baban Dere & Mrs. Reshma Lahu Dere**

Residential Flat No. 502, 5th Floor, Wing – B, Sale Building No. 2, "Neumec Srushti", Bhatwadi, Ghatkopar (West), Mumbai – 400 084, State – Maharashtra, Country – India.

Latitude Longitude: 19°05'44.8"N 72°54'09.7"E

Valuation Prepared for:

State Bank of India

RACPC Sion Branch

B-603 & 604, Kohinoor City, Commercial-1 6th Floor, Kirol Road, Off L.B.S. Marg, Kurla (West), Mumbai, Pin Code - 400 070, State – Maharashtra, Country – India.



Our Pan India Presence at :

- | | | | |
|---|--|---|--|
|  Mumbai |  Aurangabad |  Pune |  Rajkot |
|  Thane |  Nanded |  Indore |  Raipur |
|  Delhi NCR |  Nashik |  Ahmedabad |  Jaipur |

 **Regd. Office :** B1-001, U/B Floor, Boomerang, Chandivali Farm Road, Andheri (East), Mumbai - 400 072, (M.S.), INDIA
 TeleFax : +91 22 28371325/24
 mumbai@vastukala.org



VALUATION OPINION REPORT

This is to certify that the under construction property bearing Residential Flat No. 502, 5th Floor, Wing – B, Sale Building No. 2, "Neumec Srushti", Bhatwadi, Ghatkopar (West), Mumbai – 400 084, State – Maharashtra, Country – India belongs to **Mr. Lahu Baban Dere & Mrs. Reshma Lahu Dere.**

Boundaries of the property.

North	:	Wing - A
South	:	Ramchandra B. Kadam Marg
East	:	Lotus Tower
West	:	Slum Area

Considering various parameters recorded, existing economic scenario, and the information that is available with reference to the development of neighborhood and method selected for valuation, we are of the opinion that, the property premises can be assessed for this particular purpose at **₹ 1,09,48,000.00 (Rupees One Crore Nine Lakh Forty Eight Thousand Only)**. As per Site Inspection, 88% construction work is Completed.

The valuation of the property is based on the documents produced by the concern. Legal aspects have not been taken into considerations while preparing this valuation report.

For VASTUKALA CONSULTANTS (I) PVT. LTD.

**MANOJ BABURAO
CHALIKWAR**

Director

Manoj B. Chalikwar

Registered Valuer
Chartered Engineer (India)
Reg. No. CAT-I-F-1763
SBI Empanelment No.: SME/TCC/2021-22/86/3
Encl. Valuation Report

Digitally signed by MANOJ BABURAO CHALIKWAR
DN: c=IN, ou=VASTUKALA CONSULTANTS (I) PRIVATE LIMITED,
ou=INDIA,
2.5.4.25=982234c47a015d3c3e199c298c307549c1582584 (3271)
E=27081747825652, postalCode=400060, st=Maharashtra,
serialNumber=1, cn=Manoj Baburao Chalikwar, o=SBI Empanelment
40006023433106, email=MANOJ.BABURAO.CHALIKWAR@
Date: 2023.08.16 06:53:17 +05'30'

Auth. Sign.



Our Pan India Presence at :

Mumbai	Aurangabad	Pune	Rajkot
Tirane	Nanded	Indore	Raipur
Delhi NCR	Nashik	Ahmedabad	Jaipur

Regd. Office : B1-001, U/B Floor, Boomerang,
Chandivali Farm Road, Andheri (East),
Mumbai - 400 072, (M.S.), INDIA
TeleFax : +91 22 28371325/24
mumbai@vastukala.org

Vastukala Consultants (I) Pvt. Ltd.

B1-001, U/B Floor, Boomerang, Chandivali Farm Road, Powai, Andheri (East), Mumbai – 400 072.

To,

The Assistant General Manager,**State Bank of India****RACPC Sion Branch**

B-603 & 604, Kohinoor City, Commercial-1

6th Floor, Kirol Road, Off L.B.S. Marg, Kurla

(West), Mumbai, Pin Code – 400 070,

State – Maharashtra, Country – India.

VALUATION REPORT (IN RESPECT OF FLAT)

I		General	
1.	Purpose for which the valuation is made	:	To assess value of the property for Bank Loan Purpose.
2.	a) Date of inspection	:	12.08.2023
	b) Date on which the valuation is made	:	16.08.2023
3.	Copy of documents produced for perusal:		
	1. Copy of Agreement for Sale dated 15.06.2018 Between M/s. Neumec Estate Developer LLP (the Promoter) and Mr. Lahu Baban Dere & Mrs. Reshma Lahu Dere (The Purchaser's).		
	2. Copy of RERA Registration Certificate No. P51800002532 dated 01.08.2017.		
	3. Copy of Commencement Certificate No. SRA / ENG / 2947 / N / PL – STGL / AP dated 23.03.2016 issued by Slum Rehabilitation Authority.		
	4. Copy of Approved Plan No. SRA / ENG / 2947 / N / PL – STGL / AP dated 28.05.2015 issued by Slum Rehabilitation Authority (As downloaded from RERA site).		
4.	Name of the owner(s) and his / their address (es) with Phone no. (details of share of each owner in case of joint ownership)	:	Mr. Lahu Baban Dere & Mrs. Reshma Lahu Dere Address: Residential Flat No. 502, 5 th Floor, Wing – B, Sale Building No. 2, "Neumec Srushti", Bhatwadi, Ghatkopar (West), Mumbai – 400 084, State – Maharashtra, Country – India. Contact Person: Mr. Bhupendra Mahadev (Sale's Person) Contact No. 7700054103 Joint Ownership Details of share of ownership is not available
5.	Brief description of the property (Including Leasehold / freehold etc.)	:	The property is a residential flat in under construction building. The flat is located on 5 th floor in the said under construction building. The composition of residential flat will be 1 Bedroom + Living Room + Kitchen + 2 Toilets + Passage + Chajja Area (i.e. 1 BHK + 2 Toilets). The property is at 1.00 Km. distance from nearest metro station Asapha.
	Stage of Construction	:	

If under construction, extent of completion				
	Foundation	Completed	RCC Plinth	Completed
	Stilt Floor	Completed	RCC Floors	Completed
	Internal & External Brickwork	Completed	Internal & External Plastering	Completed
	Flooring, Tiling, Kitchen	Completed	Internal Painting	Completed
	Doors and Windows	Completed	Total	88% work completed
6.	Location of property			
	a)	Plot No. / Survey No.	:	-
	b)	Door No.	:	Residential Flat No. 502
	c)	C.T.S. No. / Village	:	C.T.S No. 53, 54 (Part), 54/61 to 69 & others Village – Kirol
	d)	Ward / Taluka	:	Taluka – Kurla
	e)	Mandal / District	:	District – Mumbai Suburban
	f)	Date of issue and validity of layout of approved map / plan	:	Copy of Approved Plan No. SRA / ENG / 2947 / N / PL – STGL / AP dated 28.05.2015 issued by Slum
	g)	Approved map / plan issuing authority	:	Rehabilitaion Authority (As downloaded from RERA
	h)	Whether genuineness or authenticity of approved map/ plan is verified	:	site).
	i)	Any other comments by our empanelled valuers on authentic of approved plan	:	Building is under construction
7.	Postal address of the property			: Residential Flat No. 502, 5 th Floor, Wing – B, Sale Building No. 2, "Neumec Srushti", Bhatwadi,Ghatkopar (West), Mumbai – 400 084, State – Maharashtra, Country – India.
8.	City / Town			: Ghatkopar (West), Mumbai Suburban
	Residential area			: Yes
	Commercial area			: No
	Industrial area			: No
9.	Classification of the area			:
	i) High / Middle / Poor			: Middle Class
	ii) Urban / Semi Urban / Rural			: Urban
10	Coming under Corporation limit / Village Panchayat / Municipality			: Village – Kirol SRA / Municipal Corporation of Greater Mumbai
11	Whether covered under any State / Central Govt. enactments (e.g., Urban Land Ceiling Act) or notified under agency area/ scheduled area / cantonment area			: No
12	Boundaries of the property			As per actual site As per document
	North			: Wing - A Details not available
	South			: Ramchandra B. Kadam Marg Details not available
	East			: Lotus Tower Details not available
	West			: Slum Area Details not available

	Dimensions of the site		N. A. as property under consideration is a flat in an apartment building.
		A As per the Deed	B Actual
	North	:	-
	South	:	-
	East	:	-
	West	:	-
13.	Extent of the site	:	Carpet Area in Sq. Ft. = 464.00 (Area as per Actual Site Measurements) Carpet Area in Sq. Ft. = 476.00 (Area as per Agreement for Sale) Built up Area in Sq. Ft. = 571.00 (Area as per Index II)
14.	Latitude, Longitude & Co-ordinates of flat	:	19°05'44.8"N 72°54'09.7"E
15.	Extent of the site considered for Valuation (least of 13A & 13B)	:	Carpet Area in Sq. Ft. = 476.00 (Area as per Agreement for Sale)
16.	Whether occupied by the owner / tenant? If occupied by tenant since how long? Rent received per month.	:	Building is under construction
II	APARTMENT BUILDING		
1.	Nature of the Apartment	:	Residential
2.	Location	:	
	C.T.S. No.	:	C.T.S No. 53, 54 (Part), 54/61 to 69 & others Village – Kiroi
	Block No.	:	-
	Ward No.	:	-
	Village / Municipality / Corporation	:	Village – Kiroi SRA / Municipal Corporation of Greater Mumbai
	Door No., Street or Road (Pin Code)	:	Residential Flat No. 502, 5 th Floor, Wing – B, Sale Building No. 2, "Neumec Srushti", Bhatwadi, Ghatkopar (West), Mumbai – 400 084, State – Maharashtra, Country – India.
3.	Description of the locality Residential / Commercial / Mixed	:	Residential
4.	Year of Construction	:	Building is under construction
5.	Number of Floors	:	Stilt + 8 Upper floors
6.	Type of Structure	:	R.C.C. Framed Structure
7.	Number of Dwelling units in the building	:	3 Flats on 5 th Floor (As per Approved Plan)
8.	Quality of Construction	:	Building is under construction
9.	Appearance of the Building	:	Building is under construction
10.	Maintenance of the Building	:	Building is under construction
11.	Facilities Available	:	

	Lift	:	Proposed 2 Lifts
	Protected Water Supply	:	Proposed Municipal Water supply
	Underground Sewerage	:	Proposed Connected to Municipal Sewerage System
	Car parking - Open / Covered	:	Proposed Open / Stilt Car Parking
	Is Compound wall existing?	:	Building Under Construction
	Is pavement laid around the building	:	Building Under Construction
III	FLAT		
1	The floor in which the flat is situated	:	5 th Floor
2	Door No. of the flat	:	Residential Flat No. 502
3	Specifications of the flat	:	
	Roof	:	R.C.C. Slab
	Flooring	:	Vitrified tiles flooring
	Doors	:	Teak wood door frame with flush doors
	Windows	:	Powder Coated Aluminum Sliding Windows
	Fittings	:	Proposed Concealed plumbing with C.P. fittings. Proposed Electrical wiring with Concealed.
	Finishing	:	Cement Plastering
4	House Tax	:	
	Assessment No.	:	Details not available
	Tax paid in the name of:	:	Details not available
	Tax amount:	:	Details not available
5	Electricity Service connection No.:	:	Details not available
	Meter Card is in the name of:	:	Details not available
6	How is the maintenance of the flat?	:	Building is under construction
7	Sale Deed executed in the name of	:	Mr. Lahu Baban Dere & Mrs. Reshma Lahu Dere
8	What is the undivided area of land as per Sale Deed?	:	Details not available
9	What is the plinth area of the flat?	:	Built up Area in Sq. Ft. = 571.00 (Area as per Index II)
10	What is the floor space index (app.)	:	As per SRA norms
11	What is the Carpet Area of the flat?	:	Carpet Area in Sq. Ft. = 464.00 (Area as per Actual Site Measurements) Carpet Area in Sq. Ft. = 476.00 (Area as per Agreement for Sale)
12	Is it Posh / I Class / Medium / Ordinary?	:	Middle Class
13	Is it being used for Residential or Commercial purpose?	:	Proposed for Residential purpose
14	Is it Owner-occupied or let out?	:	Building is under construction
15	If rented, what is the monthly rent?	:	₹ 27,000.00 Expected rental income per month after completion.
IV	MARKETABILITY	:	
1	How is the marketability?	:	Good

2	What are the factors favouring for an extra Potential Value?	:	Located in developed area
3	Any negative factors are observed which affect the market value in general?	:	No
V	Rate	:	
1	After analyzing the comparable sale instances, what is the composite rate for a similar flat with same specifications in the adjoining locality? - (Along with details / reference of at - least two latest deals / transactions with respect to adjacent properties in the areas)	:	₹ 22,000.00 to ₹ 25,000.00 per Sq. Ft. on Carpet Area
2	Assuming it is a new construction, what is the adopted basic composite rate of the flat under valuation after comparing with the specifications and other factors with the flat under comparison (give details).	:	₹ 23,000.00 per Sq. Ft. on Carpet Area
3	Break – up for the rate	:	
	I. Building + Services	:	₹ 3,000.00 per Sq. Ft.
	II. Land + others	:	₹ 20,000.00 per Sq. Ft.
4	Guideline rate obtained from the Registrar's office (an evidence thereof to be enclosed)	:	₹ 1,34,715.00 per Sq. M. i.e. ₹ 12,515.00 per Sq. Ft.
5	In case of variation of 20% or more in the valuation proposed by the Valuer and the Guideline value provided in the State Govt. notification or Income Tax Gazette justification on variation has to be given	:	It is a foregone conclusion that market value is always more than the RR price. As the RR Rates area Fixed by respective State Government for computing Stamp Duty / Rgstr. Fees. Thus the differs from place to place and Location, Amenities per se as evident from the fact than even RR Rates Decided by Government Differs.
VI	COMPOSITE RATE ADOPTED AFTER DEPRECIATION		
a	Depreciated building rate	:	
	Replacement cost of flat with Services (v(3)i)	:	₹ 3,000.00 per Sq. Ft.
	Age of the building	:	Building is under construction
	Life of the building estimated	:	60 years after completion subject to proper, preventive periodic maintenance & structural repairs.
	Depreciation percentage assuming the salvage value as 10%	:	Building is under construction
	Depreciated Ratio of the building	:	-
b	Total composite rate arrived for Valuation	:	
	Depreciated building rate VI (a)	:	₹ 3,000.00 per Sq. Ft.
	Rate for Land & other V (3) ii	:	₹ 20,000.00 per Sq. Ft.
	Total Composite Rate	:	₹ 23,000.00 per Sq. Ft.
	Remarks:		

Details of Valuation:

Sr. No.	Description	Qty.	Rate per unit (₹)	Estimated Value (₹)
1	Present value of the flat	476.00 Sq. Ft.	23,000.00	1,09,48,000.00
2	Wardrobes			
3	Showcases			
4	Kitchen arrangements			
5	Superfine finish			
6	Interior Decorations			
7	Electricity deposits / electrical fittings, etc.			
8	Extra collapsible gates / grill works etc.			
9	Potential value, if any			
10	Others			
Total / Realizable value of the property				1,09,48,000.00
Insurable value of the property (571.00 × 3,000.00)				17,13,000.00
Guideline value of the property (571.00 × 12,515.00)				71,46,065.00

Justification for price / rate

The Market Value of the property is based on facts of markets discovered by us during our enquiries, however the government rate value in this case is less than the market value arrived by us. We are of the opinion that the value arrive by us will prove to be correct if an Auction of the subject property is carried out. As far as Market Value in Index II is concerned, it is not possible to comment on same, may be government rates are fixed by sampling during same point of time in part and whereas, Market values change every month.

In most of the cases the actual deal amount or Transaction value is not reflected in Index II because of various Market practices. As Valuer, we always try to give a value which is correct reflection of actual transaction value irrespective of any factors in market.

Method of Valuation / Approach

The sales comparison approach uses the market data of sale prices to estimate the value of a real estate property. Property valuation in this method is done by comparing a property to other similar properties that have been recently sold. Comparable properties, also known as comparables, or comps, must share certain features with the property in question. Some of these include physical features such as square footage, number of rooms, condition, and age of the building; however, the most important factor is no doubt the location of the property. Adjustments are usually needed to account for differences as no two properties are exactly the same. To make proper adjustments when comparing properties, real estate appraisers must know the differences between the comparable properties and how to value these differences. The sales comparison approach is commonly used for Residential Flat, where there are typically many comparables available to analyze. As the property is a residential flat, we have adopted Sale Comparison Approach Method for the purpose of valuation. The Price for similar type of property in the nearby

vicinity is in the range of ₹ 22,000.00 to ₹ 25,000.00 per Sq. Ft. on Carpet Area. Considering the rate with attached report, current market conditions, demand and supply position, Flat size, location, upswing in real estate prices, sustained demand for Residential Flat, all round development of commercial and residential application in the locality etc. We estimate ₹ 23,000.00 per Sq. Ft. on Carpet Area for valuation.

Impending threat of acquisition by government for road widening / public service purposes, sub merging & applicability of CRZ provisions (Distance from sea-cost / tidal level must be incorporated) and their effect on	
i) Saleability	Good
ii) Likely rental values in future in	₹ 27,000.00 Expected rental income per month after completion
iii) Any likely income it may generate	Rental Income

Think.Innovate.Create

Actual site photographs



Think.Innovate.Create

Vastukala Consultants (I) Pvt. Ltd.

An ISO 9001:2015 Certified Company

www.vastukala.org



Route Map of the property

Site:u/r

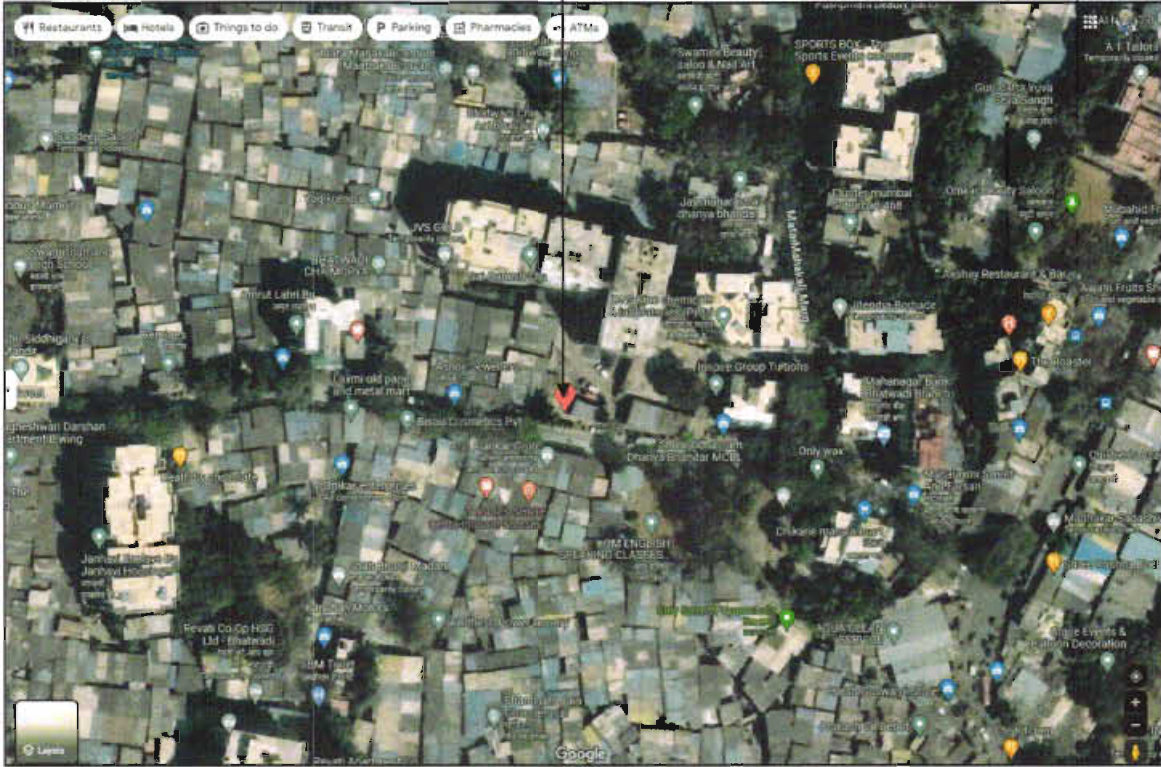

Latitude Longitude: 19°05'44.8"N 72°54'09.7"E

Note: The Blue line shows the route to site from nearest metro station (Asalpa – 1.00 Km.)

Ready Reckoner



**Department of
Registration & Stamps**
Government Of Maharashtra

**नोंदणी व मुद्रांक
विभाग**
महाराष्ट्र शासन



Valuation
Home
Rate Guide
LOGOUT

Valuation For Influence Area

*** welcome to valuation of properties in Maharashtra ***

Location Details

Select Type: Development Agreement Tenant Occupied Other

Division Name: Mumbai [Help on Division](#)

District Name: मुंबई(उपनगर)

Zone Name: 104-फिराळ - कुर्ली

Attribute: मि.टी.एस. नंबर

SubZone Name: भुभाग: उत्तरेस गाव हद्द. ५

Open Land	Residence	Office	Shop	Industry	Unit
51530	128300	147550	160380	128300	Square Meter



Think.Innovate.Create



Think.Innovate.Create

Vastukala Consultants (I) Pvt. Ltd.

An ISO 9001:2015 Certified Company

www.vastukala.org



Price Indicators

magicbricks Buy Rent Sell Home Loans Login Post Property

Get priority access & benefits with **MB Prime** Unlock exclusively Reserved Owner Properties **Join Prime @ 50% OFF**

Posted on: May 15, 23 Property ID: 47562863

Contact Owner
tarun -91-99XXXXXXX

Get Phone No.

₹1.21 Cr (EMI: ₹ 55k) [Get eMI-approved loan](#)

1 BHK Flat For Sale in Kapi Kurla, **Bhatwadi, Chhatkopar West, Mumbai**

1 Bed 1 Bath Furnished

Carpet Area: 480 sqft ~ ₹26,30/sqft

Project: **Kapi Kurla**

Floor: 2 (Out of 7 Floors)

Transaction Type: **Resale**

Status: **Ready to Move**

Furnished Status: **Furnished**

Age Of Construction: 5 to 10 years

4 Photos

Contact Owner **Get Phone No.** Last contact made 59 days ago

More Details

Price Breakup: ₹1.21 Cr

Booking Amount: ₹100000 **Secure Now!**

Address: 203, Bhatwadi Chhatkopar West, Mumbai - Central Mumbai, Maharashtra

Think.Innovate.Create

Price Indicators

magicbricks Buy Rent Sell Home Loans

Home > Property for Sale in Mumbai > Flats for Sale in Mumbai > Flats for Sale in Chhatkopar West > 1 BHK Flats for Sale in Chhatkopar West > 748 sqft

Ranked on Jun 15, 2023 Property ID: 5984735

Get priority access & benefits with **MB Prime** Unlock exclusively Reserved Owner Properties **Join Prime @ 50% OFF**

₹1.10 Cr EMI: ₹50s | Get pre-approved loan

1 BHK Flat For Sale in Neumec Shrushti, **Ghatkopar West, Mumbai**

1 Bed 2 Baths Unfurnished

Super Built-Up Area: **748 sqft** (₹14,706/sqft)

Floor: **7 (Out of 9 Floors)**

Furnished Status: **Unfurnished**

Developer: **Neumec Group**

Project: **Neumec Shrushti**

Transaction Type: **Resale**

Facing: **East**

Car Parking: **20 Open**

Type Of Ownership: **Freehold**

East Facing Property

Contact Owner Get Phone No. Last contact made 109 days ago

More Details

Price Breakup: ₹1.1 Cr

Booking Amount: ₹100000 **Secure Now**

Address: **Nuemec Shrushti Bhatwadi Ghatkopar west Mumbai 84, Ghatkopar West, Mumbai - Central Mumbai, Maharashtra**

dwelllo Select City Search

Home > Mumbai > Homes in Central Suburb > Homes in Ghatkopar > Homes in Mumbai > Homes in Ghatkopar by Neumec Group > Neumec Shrushti Bhatwadi Ghatkopar by Neumec Group

Neumec Shrushti Ghatkopar Mumbai By Neumec Group

Location: **Bhatwadi, Ghatkopar**

Possession Date: **June 2023**

Project Size: **1.9 Acres, 121 Units**

Developer: **Neumec Group**

Products: **1, 2 BHK**

REQUEST DETAILS

Configurations: Floor Plans About Req. Numbers Highlights Specifications Develop About Ghatkopar Signin

CONFIGURATIONS FOR NEUMEC SRUSHTI

1 BHK 1 living room kitchen bedrooms 2 bathrooms	468 sqft	₹1.20 Cr
1.5 BHK 1 living room kitchen bedrooms 2 bathrooms	762 sqft	₹1.48 Cr

As a result of my appraisal and analysis, it is my considered opinion that the present **realizable value** of the above property in the prevailing condition with aforesaid specifications **₹ 1,09,48,000.00 (Rupees One Crore Nine Lakh Forty Eight Thousand Only)**. As per Site Inspection, 88% construction work is Completed.

Place: Mumbai

Date: 16.08.2023

For **VASTUKALA CONSULTANTS (I) PVT. LTD.**

**MANOJ BABURAO
CHALIKWAR**

Digitally signed by MANOJ BABURAO CHALIKWAR
DN: c=IN, o=VASTUKALA CONSULTANTS (I) PRIVATE LIMITED,
ou=Valuer,
2.5.4.0=8023b0c8a25d305e0f79e3a0013490f2a31a411
8115279b17a1806432, postalCode=400009, st=Maharashtra,
serialNumber=1a05a564a8c49902a55a08e337d31731d4
c39e29f7a29277e4238a, cn=MANOJ BABURAO CHALIKWAR
Date: 2023.08.16 14:53:29 +05'30'

Auth. Sign.

Director

Manoj B. Chalikwar

Registered Valuer

Chartered Engineer (India)

Reg. No. CAT-I-F-1763

SBI Empanelment No.: SME/TCC/2021-22/86/3

Encl. Valuation Report

The undersigned has inspected the property detailed in the Valuation Report dated _____

on _____. We are satisfied that the fair and reasonable market value of the property is
₹ _____ (Rupees _____

only).

Date

Signature

(Name & Designation of the Inspecting Official/s)

Countersigned

(BRANCH MANAGER)

Enclosures		
	Declaration-cum-undertaking from the valuer (Annexure – I)	Attached
	Model code of conduct for valuer (Annexure – II)	Attached

(Annexure – I)

DECLARATION-CUM-UNDERTAKING

I, Manoj Chalikwar son of Shri. Baburao Chalikwar do hereby solemnly affirm and state that:

- a. I am a citizen of India.
- b. I will not undertake valuation of any assets in which I have a direct or indirect interest or become so interested at any time during a period of three years prior to my appointment as valuer or three years after the valuation of assets was conducted by me.
- c. The information furnished in my valuation report dated 16.08.2023 is true and correct to the best of my knowledge and belief and I have made an impartial and true valuation of the property.
- d. I/ my authorized representative have personally inspected the property on 12.08.2023. The work is not sub - contracted to any other valuer and carried out by myself.
- e. Valuation report is submitted in the format as prescribed by the bank.
- f. I have not been depanelled / delisted by any other bank and in case any such depanelment by other banks during my empanelment with you, I will inform you within 3 days of such depanelment.
- g. I have not been removed / dismissed from service / employment earlier.
- h. I have not been convicted of any offence and sentenced to a term of imprisonment
- i. I have not been found guilty of misconduct in my professional capacity.
- j. I have not been declared to be unsound mind
- k. I am not an undischarged bankrupt, or has not applied to be adjudicated as a bankrupt;
- l. I am not an undischarged insolvent.
- m. I have not been levied a penalty under section 271J of Income-tax Act, 1961 (43 of 1961) and time limit for filing appeal before Commissioner of Income-tax (Appeals) or Income-tax Appellate Tribunal, as the case may be has expired, or such penalty has been confirmed by Income-tax Appellate Tribunal, and five years have not elapsed after levy of such penalty

Sr. No.	Particulars	Valuer comment
1.	Background information of the asset being valued;	The property under consideration was purchased by Mr. Lahu Baban Dere & Mrs. Reshma Lahu Dere from M/s. Neumec Estate Developer LLP vide Agreement for Sale dated 15.06.2018.
2.	Purpose of valuation and appointing authority	As per the request from State Bank of India, RACPC Sion Branch to assess value of the property for Bank Loan purpose
3.	Identity of the valuer and any other experts involved in the valuation;	Manoj B. Chalikwar – Regd. Valuer Barkat Hodekar – Valuation Engineer Shobha Kuperkar – Technical Manager Pradnya Rasam – Technical Officer
4.	Disclosure of valuer interest or conflict, if any;	We have no interest, either direct or indirect, in the property valued. Further to state that we do not have relation or any connection with property owner / applicant directly or indirectly. Further to state that we are an independent Valuer and in no way related to property owner / applicant
5.	Date of appointment, valuation date and date of report;	Date of Appointment – 12.08.2023 Valuation Date – 16.08.2023 Date of Report – 16.08.2023
6.	Inspections and/or investigations undertaken;	Physical Inspection done on 12.08.2023
7.	Nature and sources of the information used or relied upon;	<ul style="list-style-type: none"> • Market Survey at the time of site visit • Ready Reckoner rates / Circle rates • Online search for Registered Transactions • Online Price Indicators on real estate portals • Enquiries with Real estate consultants • Existing data of Valuation assignments carried out by us
8.	Procedures adopted in carrying out the valuation and valuation standards followed;	Sales Comparison Method
9.	Restrictions on use of the report, if any;	This valuation is for the use of the party to whom it is addressed and for no other purpose. No responsibility is accepted to any third party who may use or rely on the whole or any part of this valuation. The valuer has no pecuniary interest that would conflict with the proper valuation of the property.
10.	Major factors that were taken into account during the valuation;	Current market conditions, demand and supply position, Residential Flat size, location, upswing in real estate prices, sustained demand for Residential Flat, all round development of commercial and residential application in the locality etc.
11.	Caveats, limitations and disclaimers to the extent they explain or elucidate the limitations faced by valuer, which shall not be for the purpose of limiting his responsibility for the valuation report.	Attached



Think.Innovate.Create

Vastukala Consultants (I) Pvt. Ltd.

An ISO 9001:2015 Certified Company

www.vastukala.org



Assumptions, Disclaimers, Limitations & Qualifications

Value Subject to Change

The subject appraisal exercise is based on prevailing market dynamics as on **16th August 2023** and does not take into account any unforeseeable developments which could impact the same in the future.

Our Investigations

We are not engaged to carry out all possible investigations in relation to the subject property. Where in our report we identify certain limitations to our investigations, this is to enable the reliant party to instruct further investigations where considered appropriate or where we recommend as necessary prior to reliance. Vastukala Consultants India Pvt. Ltd. (VCIPL) is not liable for any loss occasioned by a decision not to conduct further investigations

Assumptions

Assumptions are a necessary part of undertaking valuations. VCIPL adopts assumptions for the purpose of providing valuation advice because some matters are not capable of accurate calculations or fall outside the scope of our expertise, or out instructions. The reliant party accepts that the valuation contains certain specific assumptions and acknowledge and accept the risk of that if any of the assumptions adopted in the valuation are incorrect, then this may have an effect on the valuation.

Information Supplied by Others

The appraisal is based on the information provided by the client. The same has been assumed to be correct and has been used for appraisal exercise. Where it is stated in the report that another party has supplied information to VCIPL, this information is believed to be reliable but VCIPL can accept no responsibility if this should prove not to be so.

Future Matters

To the extent that the valuation includes any statement as to a future matter, that statement is provided as an estimate and/or opinion based on the information known to VCIPL at the date of this document. VCIPL does not warrant that such statements are accurate or correct.

Map and Plans

Any sketch, plan or map in this report is included to assist the reader while visualising the property and assume no responsibility in connection with such matters.

Site Details

Based on inputs received from Client and site visit conducted, we understand that the subject property is Residential Flat, admeasuring **476.00 Sq. Ft. Carpet Area** in the name of **Mr. Lahu Baban Dere & Mrs. Reshma Lahu Dere**. Further, VCIPL has assumed that the subject property is free from any encroachment and is available as on the date of the appraisal.

Property Title

Based on our discussion with the Client, we understand that the subject property is owned by **Mr. Lahu Baban Dere & Mrs. Reshma Lahu Dere**. For the purpose of this appraisal exercise, we have assumed that the subject property has a clear title and is free from any encumbrances, disputes and claims. VCIPL has made no further enquiries with the relevant local authorities in this regard and does not certify the property as having a clear and marketable title. Further, no legal advice regarding the title and ownership of the subject property has been obtained for the purpose of this appraisal exercise. It has been assumed that the title deeds are clear and marketable.

Environmental Conditions

We have assumed that the subject property is not contaminated and is not adversely affected by any existing or proposed environmental law and any processes which are carried out on the property are regulated by environmental legislation and are properly licensed by the appropriate authorities.

Area

Based on the information provided by the Client, we understand that the Residential Flat, admeasuring **476.00 Sq. Ft. Carpet Area**.

Condition & Repair

In the absence of any information to the contrary, we have assumed that there are no abnormal ground conditions, nor archaeological remains present which might adversely affect the current or future occupation, development or value of the property. The property is free from rat, infestation, structural or latent defect. No currently known deleterious or hazardous materials or suspect techniques will be used in the construction of or subsequent alteration or additions to the property and comments made in the property details do not purport to express an opinion about, or advise upon, the condition of uninspected parts and should not be taken as making an implied representation or statement about such parts.

Valuation Methodology

For the purpose of this valuation exercise, the valuation methodology used is Direct Comparison Approach Method and proposed Current use / Exiting use premise is considered for this assignment.

The Direct Comparison Approach involves a comparison of the property being valued to similar properties that have actually been sold in arms - length transactions or are offered for sale. This approach demonstrates what buyers have historically been willing to pay (and sellers willing to accept) for similar properties in an open and competitive market and is particularly useful in estimating the value of the flat and properties that are typically traded on a unit basis.

In case of inadequate recent transaction activity in the subject micro-market, the appraiser would collate details of older transactions. Subsequently, the appraiser would analyse rental / capital value trends in the subject micro-market in order to calculate the percentage increase / decrease in values since the date of the identified transactions. This percentage would then be adopted to project the current value of the same.



Where reliance has been placed upon external sources of information in applying the valuation methodologies, unless otherwise specifically instructed by Client and/or stated in the valuation, VCIPL has not independently verified that information and VCIPL does not advise nor accept it as reliable. The person or entity to whom the report is addressed acknowledges and accepts the risk that if any of the unverified information in the valuation is incorrect, then this may have an effect on the valuation.

Not a Structural Survey

We state that this is a valuation report and not a structural survey

Other

All measurements, areas and ages quoted in our report are approximate

Legal

We have not made **any allowances** with respect to any existing or proposed local legislation relating to taxation on realization of the sale value of the subject property. VCIPL is not required to give testimony or to appear in court by reason of this appraisal report, with reference to the property in question, unless arrangement has been made thereof. Further, no legal advice on any aspects has been obtained for the purpose of this appraisal exercise.

Property specific assumptions

Based on inputs received from the client and site visit conducted, we understand that the subject property is Residential Flat, admeasuring **476.00 Sq. Ft. Carpet Area**.

ASSUMPTIONS, CAVEATS, LIMITATION AND DISCLAIMERS

1. We assume no responsibility for matters of legal nature affecting the property appraised or the title thereto, nor do we render our opinion as to the title, which is assumed to be good and marketable.
2. The property is valued as though under responsible ownership.
3. It is assumed that the property is free of liens and encumbrances.
4. It is assumed that there are no hidden or unapparent conditions of the subsoil or structure that would render it more or less valuable. No responsibility is assumed for such conditions or for engineering that might be required to discover such factors.
5. There is no direct/ indirect interest in the property valued.
6. The rates for valuation of the property are in accordance with the Govt. approved rates and prevailing market rates.

(Annexure – II)**MODEL CODE OF CONDUCT FOR VALUERS****Integrity and Fairness**

1. A valuer shall, in the conduct of his/its business, follow high standards of integrity and fairness in all his/its dealings with his/its clients and other valuers.
2. A valuer shall maintain integrity by being honest, straightforward, and forthright in all professional relationships.
3. A valuer shall endeavour to ensure that he/it provides true and adequate information and shall not misrepresent any facts or situations.
4. A valuer shall refrain from being involved in any action that would bring disrepute to the profession.
5. A valuer shall keep public interest foremost while delivering his services.

Professional Competence and Due Care

6. A valuer shall render at all times high standards of service, exercise due diligence, ensure proper care and exercise independent professional judgment.
7. A valuer shall carry out professional services in accordance with the relevant technical and professional standards that may be specified from time to time.
8. A valuer shall continuously maintain professional knowledge and skill to provide competent professional service based on up-to-date developments in practice, prevailing regulations / guidelines and techniques.
9. In the preparation of a valuation report, the valuer shall not disclaim liability for his/its expertise or deny his/its duty of care, except to the extent that the assumptions are based on statements of fact provided by the company or its auditors or consultants or information available in public domain and not generated by the valuer.
10. A valuer shall not carry out any instruction of the client insofar as they are incompatible with the requirements of integrity, objectivity and independence.
11. A valuer shall clearly state to his client the services that he would be competent to provide and the services for which he would be relying on other valuers or professionals or for which the client can have a separate arrangement with other valuers.

Independence and Disclosure of Interest

12. A valuer shall act with objectivity in his/its professional dealings by ensuring that his/its decisions are made without the presence of any bias, conflict of interest, coercion, or undue influence of any party, whether directly connected to the valuation assignment or not.
13. A valuer shall not take up an assignment if he/it or any of his/its relatives or associates is not independent in terms of association to the company.
14. A valuer shall maintain complete independence in his/its professional relationships and shall conduct the valuation independent of external influences.



15. A valuer shall wherever necessary disclose to the clients, possible sources of conflicts of duties and interests, while providing unbiased services.
16. A valuer shall not deal in securities of any subject company after any time when he/it first becomes aware of the possibility of his / its association with the valuation, and in accordance with the Securities and Exchange Board of India (Prohibition of Insider Trading) Regulations, 2015 or till the time the valuation report becomes public, whichever is earlier.
17. A valuer shall not indulge in "mandate snatching" or offering "convenience valuations" in order to cater to a company or client's needs.
18. As an independent valuer, the valuer shall not charge success fee.
19. In any fairness opinion or independent expert opinion submitted by a valuer, if there has been a prior engagement in an unconnected transaction, the valuer shall declare the association with the company during the last five years.

Confidentiality

20. A valuer shall not use or divulge to other clients or any other party any confidential information about the subject company, which has come to his / its knowledge without proper and specific authority or unless there is a legal or professional right or duty to disclose.

Information Management

21. A valuer shall ensure that he/ it maintains written contemporaneous records for any decision taken, the reasons for taking the decision, and the information and evidence in support of such decision. This shall be maintained so as to sufficiently enable a reasonable person to take a view on the appropriateness of his /its decisions and actions.
22. A valuer shall appear, co-operate and be available for inspections and investigations carried out by the authority, any person authorised by the authority, the registered valuers organisation with which he/it is registered or any other statutory regulatory body.
23. A valuer shall provide all information and records as may be required by the authority, the Tribunal, Appellate Tribunal, the registered valuers organisation with which he/it is registered, or any other statutory regulatory body.
24. A valuer while respecting the confidentiality of information acquired during the course of performing professional services, shall maintain proper working papers for a period of three years or such longer period as required in its contract for a specific valuation, for production before a regulatory authority or for a peer review. In the event of a pending case before the Tribunal or Appellate Tribunal, the record shall be maintained till the disposal of the case.

Gifts and hospitality:

25. A valuer or his / its relative shall not accept gifts or hospitality which undermines or affects his independence as a valuer.

Explanation: For the purposes of this code the term 'relative' shall have the same meaning as defined in clause (77) of Section 2 of the Companies Act, 2013 (18 of 2013).

26. A valuer shall not offer gifts or hospitality or a financial or any other advantage to a public servant or any other person with a view to obtain or retain work for himself / itself, or to obtain or retain an advantage in the conduct of profession for himself / itself.

