

BLDG. NO.2 (BR. + 1ST. + 2ND FLR. + 3RD TO 32ND FLR.)

CONTENT OF SHEET
 TYPICAL FLOOR PLAN, REFUGE FLOOR PLAN, BUILT UP AREA DIAGRAM &
 AREA CALCULATION, REFUGE AREA CALC. & FLR AREA SUMMARY etc.

STAMP OF DATE OF APPROVAL OF PLANS

APPROVED FOR THE PURPOSE OF APPROVAL OF PLANS BY THE ARCHITECTS & CONSULTANTS
 M/S. 10 FOLDS ARCHITECTS & CONSULTANTS
 10 FOLDS ARCHITECTS & CONSULTANTS
 10 FOLDS ARCHITECTS & CONSULTANTS

FOR: Metro Dream Homes
 PARTNER
 METRO DREAM HOMES
 ARCHITECT

PROPOSED RESIDENTIAL COMM. LAYOUT ON PLOT BEARING
 S.60°-18' AT VILLAGE-SHEEL & S.60°-59' 51" AT VILLAGE DIGHAR
 TAL. & DIST:THANE

NAME & SIGNATURE OF OWNERS/POAH

10 FOLDS
 ARCHITECTS & CONSULTANTS
 G-2, A Wing, devco-pada, eastern express highway,
 cadbury junction, khopat, phone (w) - 400 601,
 t: 022-41008692 / 83 / 84 Email: 10foldsarchitects@gmail.com

BUILT UP AREA CALCULATION OF REFUGE FLOOR

1	31.55 X 17.86 X	561.72 SQ.MT
2	5.87 X 2.15 X	12.62 SQ.MT
3	6.63 X 3.50 X	23.21 SQ.MT
4	5.55 X 10.75 X	59.66 SQ.MT
5	3.35 X 11.05 X	37.12 SQ.MT
6	2.89 X 12.80 X	37.00 SQ.MT
7	3.97 X 17.85 X	70.81 SQ.MT
8	0.75 X 3.35 X	2.52 SQ.MT
9	1.35 X 3.35 X	4.52 SQ.MT
10	0.60 X 3.35 X	2.01 SQ.MT
11	0.80 X 3.35 X	2.68 SQ.MT
12	0.80 X 3.35 X	2.68 SQ.MT
13	0.80 X 3.35 X	2.68 SQ.MT
14	0.80 X 3.35 X	2.68 SQ.MT
15	0.80 X 3.35 X	2.68 SQ.MT
16	0.80 X 3.35 X	2.68 SQ.MT
17	0.80 X 3.35 X	2.68 SQ.MT
18	0.80 X 3.35 X	2.68 SQ.MT
19	0.80 X 3.35 X	2.68 SQ.MT
20	0.80 X 3.35 X	2.68 SQ.MT
21	0.80 X 3.35 X	2.68 SQ.MT
22	0.80 X 3.35 X	2.68 SQ.MT
23	0.80 X 3.35 X	2.68 SQ.MT
24	0.80 X 3.35 X	2.68 SQ.MT
25	0.80 X 3.35 X	2.68 SQ.MT
26	0.80 X 3.35 X	2.68 SQ.MT
27	0.80 X 3.35 X	2.68 SQ.MT
28	0.80 X 3.35 X	2.68 SQ.MT
29	0.80 X 3.35 X	2.68 SQ.MT
30	0.80 X 3.35 X	2.68 SQ.MT
31	0.80 X 3.35 X	2.68 SQ.MT
32	0.80 X 3.35 X	2.68 SQ.MT
33	0.80 X 3.35 X	2.68 SQ.MT
34	0.80 X 3.35 X	2.68 SQ.MT
35	0.80 X 3.35 X	2.68 SQ.MT
36	0.80 X 3.35 X	2.68 SQ.MT
37	0.80 X 3.35 X	2.68 SQ.MT
38	0.80 X 3.35 X	2.68 SQ.MT
39	0.80 X 3.35 X	2.68 SQ.MT
40	0.80 X 3.35 X	2.68 SQ.MT
41	0.80 X 3.35 X	2.68 SQ.MT
42	0.80 X 3.35 X	2.68 SQ.MT
43	0.80 X 3.35 X	2.68 SQ.MT
44	0.80 X 3.35 X	2.68 SQ.MT
45	0.80 X 3.35 X	2.68 SQ.MT
46	0.80 X 3.35 X	2.68 SQ.MT
47	0.80 X 3.35 X	2.68 SQ.MT
48	0.80 X 3.35 X	2.68 SQ.MT
49	0.80 X 3.35 X	2.68 SQ.MT
50	0.80 X 3.35 X	2.68 SQ.MT
51	0.80 X 3.35 X	2.68 SQ.MT
52	0.80 X 3.35 X	2.68 SQ.MT
53	0.80 X 3.35 X	2.68 SQ.MT
54	0.80 X 3.35 X	2.68 SQ.MT
55	0.80 X 3.35 X	2.68 SQ.MT
56	0.80 X 3.35 X	2.68 SQ.MT
57	0.80 X 3.35 X	2.68 SQ.MT
58	0.80 X 3.35 X	2.68 SQ.MT
59	0.80 X 3.35 X	2.68 SQ.MT
60	0.80 X 3.35 X	2.68 SQ.MT
61	0.80 X 3.35 X	2.68 SQ.MT
62	0.80 X 3.35 X	2.68 SQ.MT
63	0.80 X 3.35 X	2.68 SQ.MT
64	0.80 X 3.35 X	2.68 SQ.MT
65	0.80 X 3.35 X	2.68 SQ.MT
66	0.80 X 3.35 X	2.68 SQ.MT
67	0.80 X 3.35 X	2.68 SQ.MT
68	0.80 X 3.35 X	2.68 SQ.MT
69	0.80 X 3.35 X	2.68 SQ.MT
70	0.80 X 3.35 X	2.68 SQ.MT
71	0.80 X 3.35 X	2.68 SQ.MT
72	0.80 X 3.35 X	2.68 SQ.MT
73	0.80 X 3.35 X	2.68 SQ.MT
74	0.80 X 3.35 X	2.68 SQ.MT
75	0.80 X 3.35 X	2.68 SQ.MT
76	0.80 X 3.35 X	2.68 SQ.MT
77	0.80 X 3.35 X	2.68 SQ.MT
78	0.80 X 3.35 X	2.68 SQ.MT
79	0.80 X 3.35 X	2.68 SQ.MT
80	0.80 X 3.35 X	2.68 SQ.MT
81	0.80 X 3.35 X	2.68 SQ.MT
82	0.80 X 3.35 X	2.68 SQ.MT
83	0.80 X 3.35 X	2.68 SQ.MT
84	0.80 X 3.35 X	2.68 SQ.MT
85	0.80 X 3.35 X	2.68 SQ.MT
86	0.80 X 3.35 X	2.68 SQ.MT
87	0.80 X 3.35 X	2.68 SQ.MT
88	0.80 X 3.35 X	2.68 SQ.MT
89	0.80 X 3.35 X	2.68 SQ.MT
90	0.80 X 3.35 X	2.68 SQ.MT
91	0.80 X 3.35 X	2.68 SQ.MT
92	0.80 X 3.35 X	2.68 SQ.MT
93	0.80 X 3.35 X	2.68 SQ.MT
94	0.80 X 3.35 X	2.68 SQ.MT
95	0.80 X 3.35 X	2.68 SQ.MT
96	0.80 X 3.35 X	2.68 SQ.MT
97	0.80 X 3.35 X	2.68 SQ.MT
98	0.80 X 3.35 X	2.68 SQ.MT
99	0.80 X 3.35 X	2.68 SQ.MT
100	0.80 X 3.35 X	2.68 SQ.MT

BUILT UP AREA CALCULATION OF REFUGE FLOOR

1	31.55 X 17.86 X	561.72 SQ.MT
2	5.87 X 2.15 X	12.62 SQ.MT
3	6.63 X 3.50 X	23.21 SQ.MT
4	5.55 X 10.75 X	59.66 SQ.MT
5	3.35 X 11.05 X	37.12 SQ.MT
6	2.89 X 12.80 X	37.00 SQ.MT
7	3.97 X 17.85 X	70.81 SQ.MT
8	0.75 X 3.35 X	2.52 SQ.MT
9	1.35 X 3.35 X	4.52 SQ.MT
10	0.60 X 3.35 X	2.01 SQ.MT
11	0.80 X 3.35 X	2.68 SQ.MT
12	0.80 X 3.35 X	2.68 SQ.MT
13	0.80 X 3.35 X	2.68 SQ.MT
14	0.80 X 3.35 X	2.68 SQ.MT
15	0.80 X 3.35 X	2.68 SQ.MT
16	0.80 X 3.35 X	2.68 SQ.MT
17	0.80 X 3.35 X	2.68 SQ.MT
18	0.80 X 3.35 X	2.68 SQ.MT
19	0.80 X 3.35 X	2.68 SQ.MT
20	0.80 X 3.35 X	2.68 SQ.MT
21	0.80 X 3.35 X	2.68 SQ.MT
22	0.80 X 3.35 X	2.68 SQ.MT
23	0.80 X 3.35 X	2.68 SQ.MT
24	0.80 X 3.35 X	2.68 SQ.MT
25	0.80 X 3.35 X	2.68 SQ.MT
26	0.80 X 3.35 X	2.68 SQ.MT
27	0.80 X 3.35 X	2.68 SQ.MT
28	0.80 X 3.35 X	2.68 SQ.MT
29	0.80 X 3.35 X	2.68 SQ.MT
30	0.80 X 3.35 X	2.68 SQ.MT
31	0.80 X 3.35 X	2.68 SQ.MT
32	0.80 X 3.35 X	2.68 SQ.MT
33	0.80 X 3.35 X	2.68 SQ.MT
34	0.80 X 3.35 X	2.68 SQ.MT
35	0.80 X 3.35 X	2.68 SQ.MT
36	0.80 X 3.35 X	2.68 SQ.MT
37	0.80 X 3.35 X	2.68 SQ.MT
38	0.80 X 3.35 X	2.68 SQ.MT
39	0.80 X 3.35 X	2.68 SQ.MT
40	0.80 X 3.35 X	2.68 SQ.MT
41	0.80 X 3.35 X	2.68 SQ.MT
42	0.80 X 3.35 X	2.68 SQ.MT
43	0.80 X 3.35 X	2.68 SQ.MT
44	0.80 X 3.35 X	2.68 SQ.MT
45	0.80 X 3.35 X	2.68 SQ.MT
46	0.80 X 3.35 X	2.68 SQ.MT
47	0.80 X 3.35 X	2.68 SQ.MT
48	0.80 X 3.35 X	2.68 SQ.MT
49	0.80 X 3.35 X	2.68 SQ.MT
50	0.80 X 3.35 X	2.68 SQ.MT
51	0.80 X 3.35 X	2.68 SQ.MT
52	0.80 X 3.35 X	2.68 SQ.MT
53	0.80 X 3.35 X	2.68 SQ.MT
54	0.80 X 3.35 X	2.68 SQ.MT
55	0.80 X 3.35 X	2.68 SQ.MT
56	0.80 X 3.35 X	2.68 SQ.MT
57	0.80 X 3.35 X	2.68 SQ.MT
58	0.80 X 3.35 X	2.68 SQ.MT
59	0.80 X 3.35 X	2.68 SQ.MT
60	0.80 X 3.35 X	2.68 SQ.MT
61	0.80 X 3.35 X	2.68 SQ.MT
62	0.80 X 3.35 X	2.68 SQ.MT
63	0.80 X 3.35 X	2.68 SQ.MT
64	0.80 X 3.35 X	2.68 SQ.MT
65	0.80 X 3.35 X	2.68 SQ.MT
66	0.80 X 3.35 X	2.68 SQ.MT
67	0.80 X 3.35 X	2.68 SQ.MT
68	0.80 X 3.35 X	2.68 SQ.MT
69	0.80 X 3.35 X	2.68 SQ.MT
70	0.80 X 3.35 X	2.68 SQ.MT
71	0.80 X 3.35 X	2.68 SQ.MT
72	0.80 X 3.35 X	2.68 SQ.MT
73	0.80 X 3.35 X	2.68 SQ.MT
74	0.80 X 3.35 X	2.68 SQ.MT
75	0.80 X 3.35 X	2.68 SQ.MT
76	0.80 X 3.35 X	2.68 SQ.MT
77	0.80 X 3.35 X	2.68 SQ.MT
78	0.80 X 3.35 X	2.68 SQ.MT
79	0.80 X 3.35 X	2.68 SQ.MT
80	0.80 X 3.35 X	2.68 SQ.MT
81	0.80 X 3.35 X	2.68 SQ.MT
82	0.80 X 3.35 X	2.68 SQ.MT
83	0.80 X 3.35 X	2.68 SQ.MT
84	0.80 X 3.35 X	2.68 SQ.MT
85	0.80 X 3.35 X	2.68 SQ.MT
86	0.80 X 3.35 X	2.68 SQ.MT
87	0.80 X 3.35 X	2.68 SQ.MT
88	0.80 X 3.35 X	2.68 SQ.MT
89	0.80 X 3.35 X	2.68 SQ.MT
90	0.80 X 3.35 X	2.68 SQ.MT
91	0.80 X 3.35 X	2.68 SQ.MT
92	0.80 X 3.35 X	2.68 SQ.MT
93	0.80 X 3.35 X	2.68 SQ.MT
94	0.80 X 3.35 X	2.68 SQ.MT
95	0.80 X 3.35 X	2.68 SQ.MT
96	0.80 X 3.35 X	2.68 SQ.MT
97	0.80 X 3.35 X	2.68 SQ.MT
98	0.80 X 3.35 X	2.68 SQ.MT
99	0.80 X 3.35 X	2.68 SQ.MT
100	0.80 X 3.35 X	2.68 SQ.MT

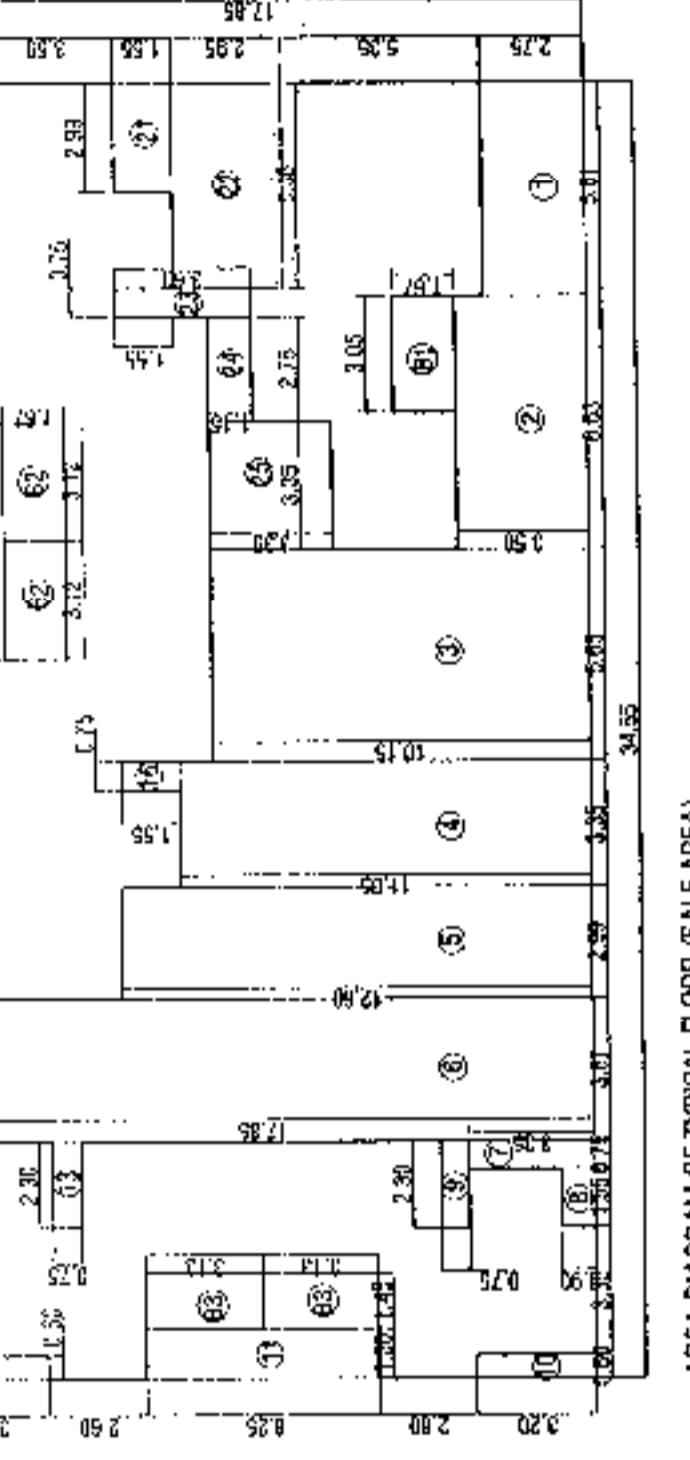

B/UP AREA SUMMARY

FLOOR	BUILT UP AREA SALE AREA	BUILT UP AREA SALE AREA	STAIRCASE AREA	STAIRCASE AREA	TEENEMENTS SUMMARY	
	SALE	MHADDA	REGULAR ST. AREA	FIRE STR. AREA	SALE	SALE
STILT GR. FLR.	79.90 SQ.MT.	28.91 SQ.MT.			1 NOS	2 NOS
1ST FLOOR	55.47 SQ.MT.	88.56 SQ.MT.	71.59 SQ.MT.	27.69 SQ.MT.	1 NOS	2 NOS
2ND FLOOR	181.59 SQ.MT.	181.59 SQ.MT.	71.59 SQ.MT.	27.69 SQ.MT.	3 NOS	2 NOS
3RD FLOOR	171.57 SQ.MT.	171.57 SQ.MT.	71.59 SQ.MT.	27.69 SQ.MT.	3 NOS	2 NOS
4TH FLOOR	171.57 SQ.MT.	171.57 SQ.MT.	71.59 SQ.MT.	27.69 SQ.MT.	3 NOS	2 NOS
5TH FLOOR	171.57 SQ.MT.	171.57 SQ.MT.	71.59 SQ.MT.	27.69 SQ.MT.	3 NOS	2 NOS
6TH FLOOR	171.57 SQ.MT.	171.57 SQ.MT.	71.59 SQ.MT.	27.69 SQ.MT.	3 NOS	2 NOS
7TH FLOOR	171.57 SQ.MT.	171.57 SQ.MT.	71.59 SQ.MT.	27.69 SQ.MT.	3 NOS	2 NOS
8TH FLOOR	171.57 SQ.MT.	171.57 SQ.MT.	71.59 SQ.MT.	27.69 SQ.MT.	3 NOS	2 NOS
9TH FLOOR	171.57 SQ.MT.	171.57 SQ.MT.	71.59 SQ.MT.	27.69 SQ.MT.	3 NOS	2 NOS
10TH FLOOR	171.57 SQ.MT.	171.57 SQ.MT.	71.59 SQ.MT.	27.69 SQ.MT.	3 NOS	2 NOS
11TH FLOOR	171.57 SQ.MT.	171.57 SQ.MT.	71.59 SQ.MT.	27.69 SQ.MT.	3 NOS	2 NOS
12TH FLOOR	171.57 SQ.MT.	171.57 SQ.MT.	71.59 SQ.MT.	27.69 SQ.MT.	3 NOS	2 NOS
13TH FLOOR	171.57 SQ.MT.	171.57 SQ.MT.	71.59 SQ.MT.	27.69 SQ.MT.	3 NOS	2 NOS
14TH FLOOR	171.57 SQ.MT.	171.57 SQ.MT.	71.59 SQ.MT.	27.69 SQ.MT.	3 NOS	2 NOS
15TH FLOOR	171.57 SQ.MT.	171.57 SQ.MT.	71.59 SQ.MT.	27.69 SQ.MT.	3 NOS	2 NOS
16TH FLOOR	171.57 SQ.MT.	171.57 SQ.MT.	71.59 SQ.MT.	27.69 SQ.MT.	3 NOS	2 NOS
17TH FLOOR	171.57 SQ.MT.	171.57 SQ.MT.	71.59 SQ.MT.	27.69 SQ.MT.	3 NOS	2 NOS
18TH FLOOR	171.57 SQ.MT.	171.57 SQ.MT.	71.59 SQ.MT.	27.69 SQ.MT.	3 NOS	2 NOS
19TH FLOOR	171.57 SQ.MT.	171.57 SQ.MT.	71.59 SQ.MT.	27.69 SQ.MT.	3 NOS	2 NOS
20TH FLOOR	171.57 SQ.MT.	171.57 SQ.MT.	71.59 SQ.MT.	27.69 SQ.MT.	3 NOS	2 NOS
21TH FLOOR	171.57 SQ.MT.	171.57 SQ.MT.	71.59 SQ.MT.	27.69 SQ.MT.	3 NOS	2 NOS
22TH FLOOR	171.57 SQ.MT.	171.57 SQ.MT.	71.59 SQ.MT.	27.69 SQ.MT.	3 NOS	2 NOS
23TH FLOOR	171.57 SQ.MT.	171.57 SQ.MT.	71.59 SQ.MT.	27.69 SQ.MT.	3 NOS	2 NOS
24TH FLOOR	171.57 SQ.MT.	171.57 SQ.MT.	71.59 SQ.MT.	27.69 SQ.MT.	3 NOS	2 NOS
25TH FLOOR	171.57 SQ.MT.	171.57 SQ.MT.	71.59 SQ.MT.	27.69 SQ.MT.	3 NOS	2 NOS
26TH FLOOR	171.57 SQ.MT.	171.57 SQ.MT.	71.59 SQ.MT.	27.69 SQ.MT.	3 NOS	2 NOS
27TH FLOOR	171.57 SQ.MT.	171.57 SQ.MT.	71.59 SQ.MT.	27.69 SQ.MT.	3 NOS	2 NOS
28TH FLOOR	171.57 SQ.MT.	171.57 SQ.MT.	71.59 SQ.MT.	27.69 SQ.MT.	3 NOS	2 NOS
29TH FLOOR	171.57 SQ.MT.	171.57 SQ.MT.	71.59 SQ.MT.	27.69 SQ.MT.	3 NOS	2 NOS
30TH FLOOR	171.57 SQ.MT.	171.57 SQ.MT.	71.59 SQ.MT.	27.69 SQ.MT.	3 NOS	2 NOS
31TH FLOOR	171.57 SQ.MT.	171.57 SQ.MT.	71.59 SQ.MT.	27.69 SQ.MT.	3 NOS	2 NOS
32ND FLOOR	171.57 SQ.MT.	171.57 SQ.MT.	71.59 SQ.MT.	27.69 SQ.MT.	3 NOS	2 NOS
TOTAL AREA	6693.34 SQ.MT.	511.36 SQ.MT.	2436.37 SQ.MT.	942.64 SQ.MT.	52 NOS	88 NOS
TOTAL ST. AREA					138 NOS	12 NOS
TOTAL ST. AREA					3375.05 SQ.MT.	

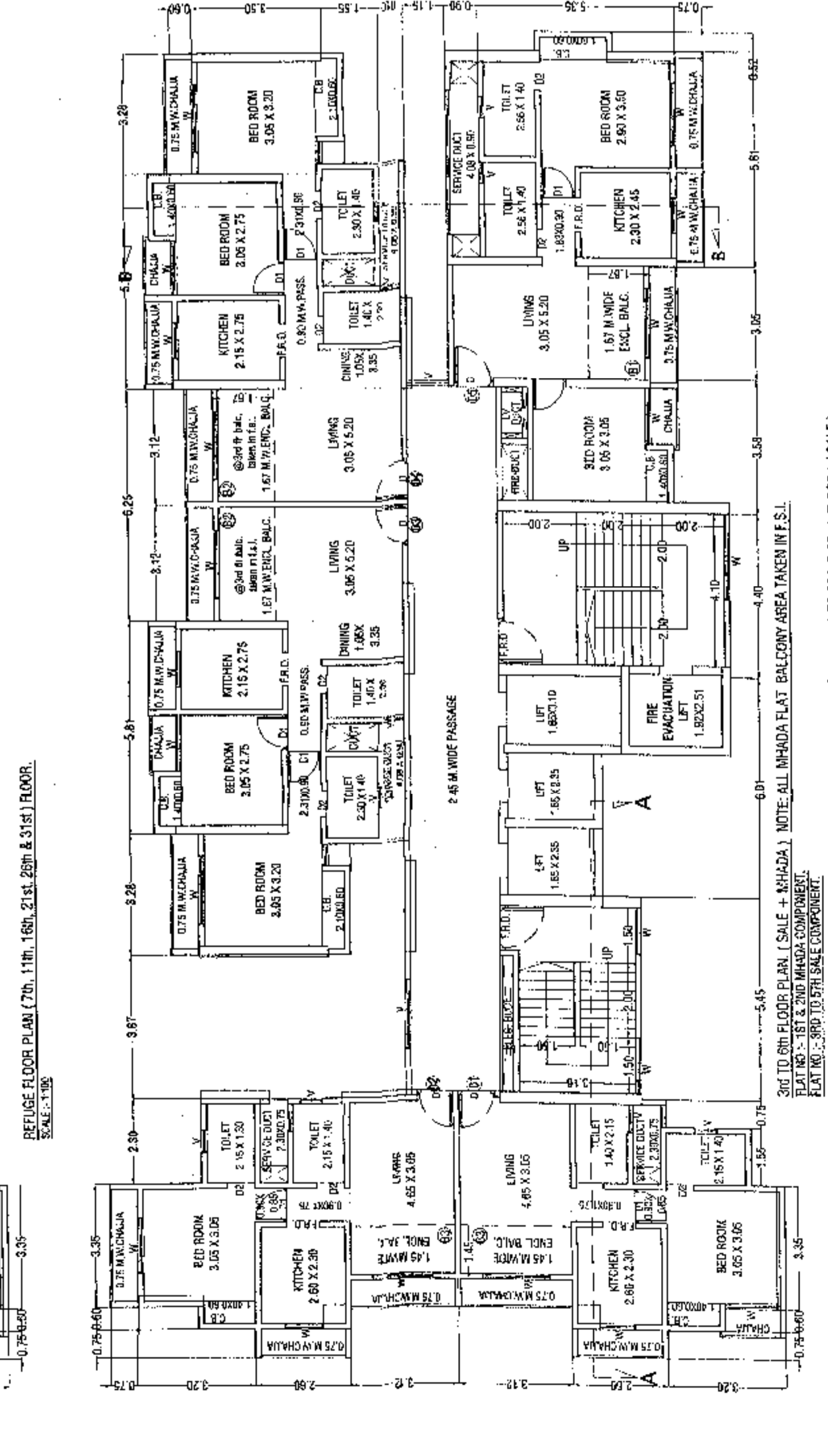
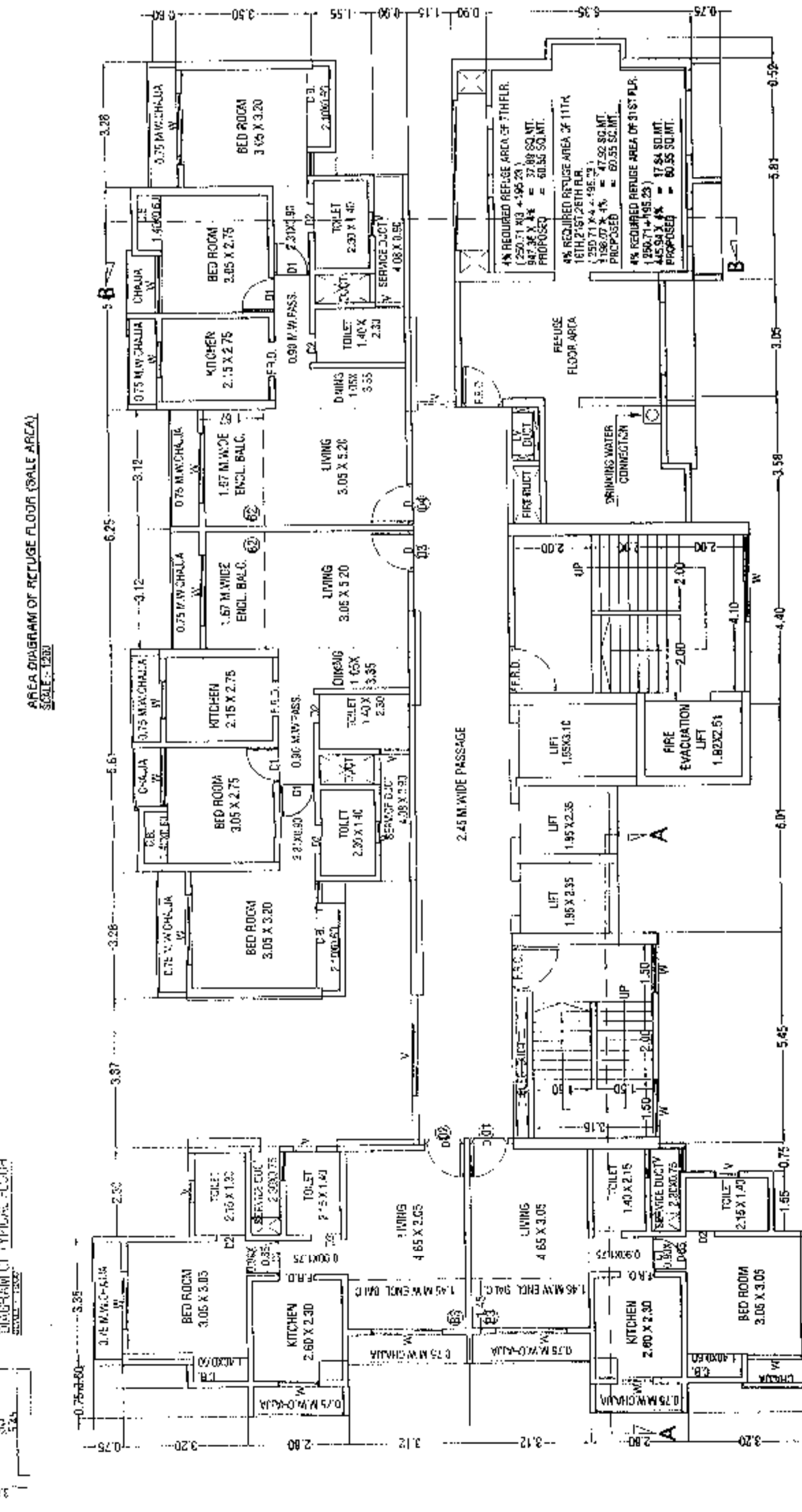
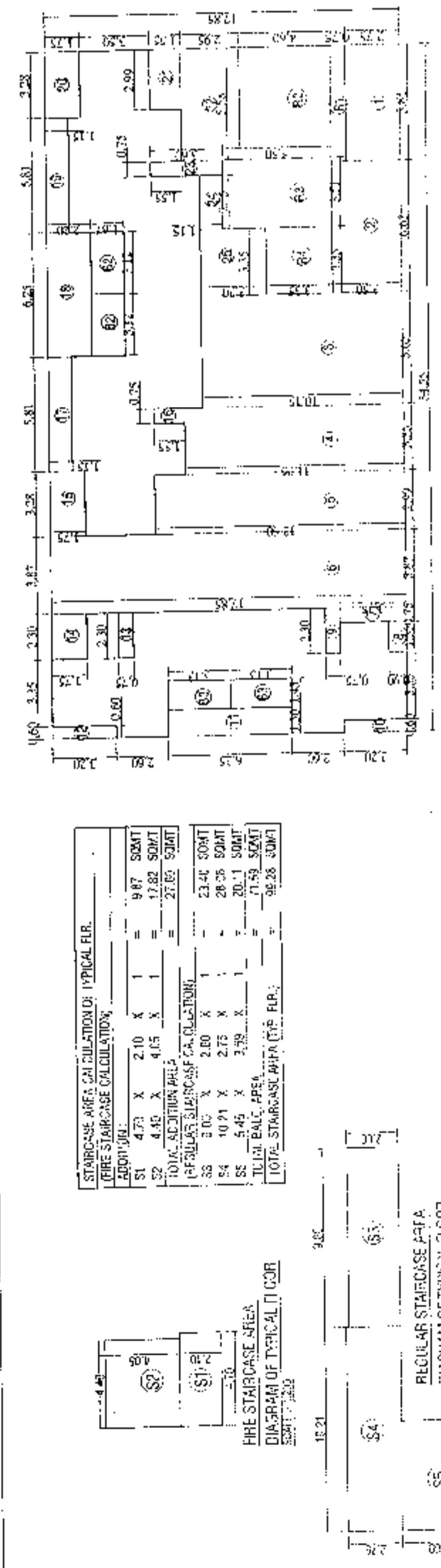

CONTENT OF SHEET

FIRE CHECK FLOOR PLAN, etc...

STAMP OF DATE OF APPROVAL OF PLANS

Be created to be read with copy of approbatory report vide Ref. No. TM/1000/10-1/122-20/2013 dated 19/09/2013

Includes: The 'Letter of Approbation' is issued on your request with clear understanding that:

1. The same is issued only for obtaining Clearance from City & District Committee
2. This letter is not a substitute for the provisions provided under Section 1044 & is further subject to the approval of the City & District Committee. It is not a final approval for the construction of the building in its entirety.
3. It is not a guarantee for the safety of the building. It is only a certificate of compliance with the provisions of the Fire Prevention Act, 1987 & the Fire Prevention Rules, 1987. It does not cover the safety of the building in case of fire.
4. The City & District Committee reserves the right to inspect the building at any time.
5. The City & District Committee reserves the right to cancel the approval if the building is found to be in violation of the provisions of the Fire Prevention Act, 1987 & the Fire Prevention Rules, 1987.

[Signature]
 City & District Engineer
 Fire Department, Bangalore

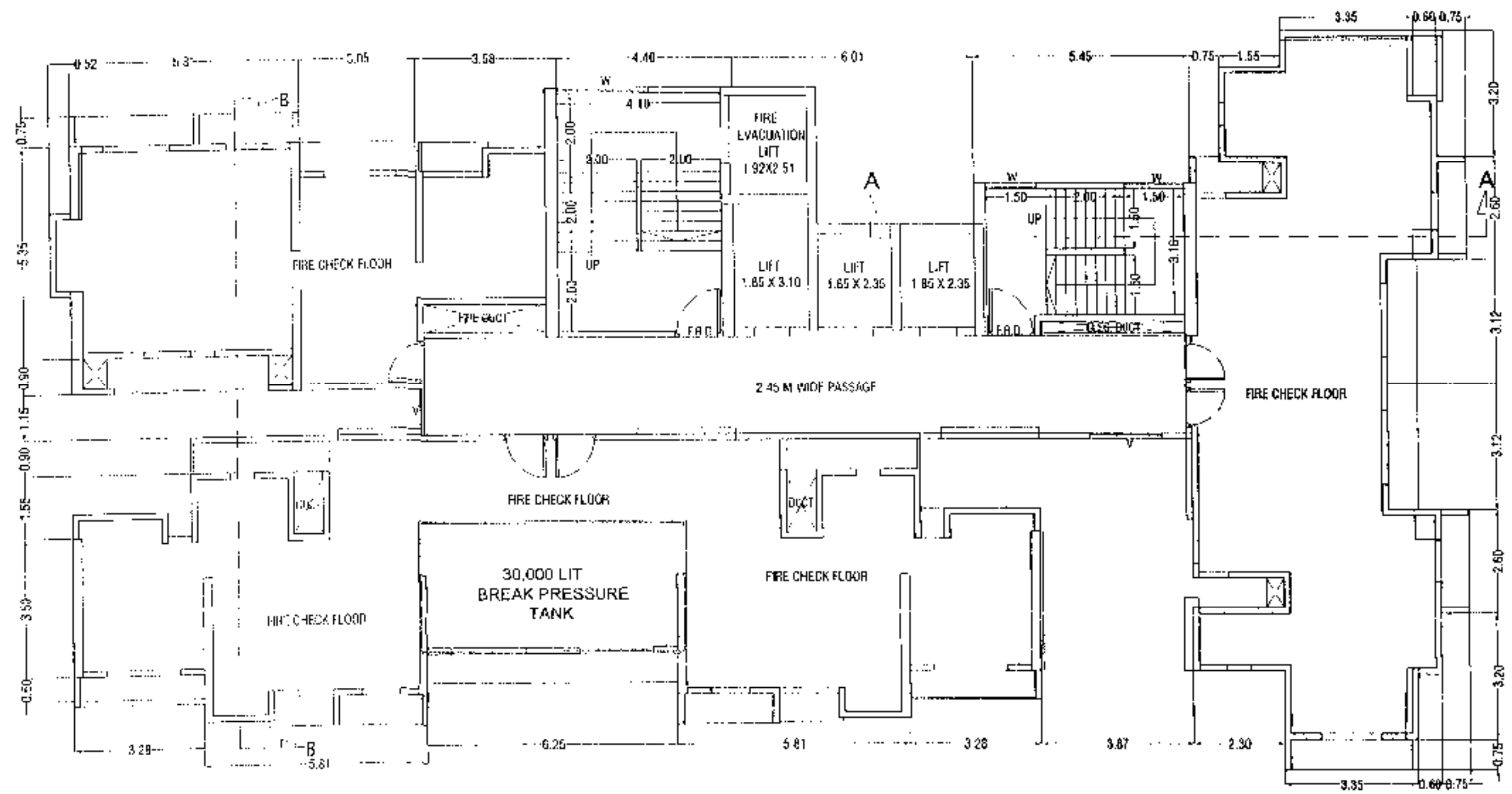

FIRE CHECK FLOOR PLAN
 Scale: 1:100

DESCRIPTION OF PROPOSAL AND PROPERTY

PROPOSED RESIDENTIAL/COMM. LAYOUT ON PLOT BEARING S.No- 19 AT VILLAGE: SHEEL & S.No- 93, 91/1, 91/2 AT VILLAGE: DIGHAR TAL & DIST:THANE

NAME & SIGNATURE OF OWNERS/POAH

FOR, **For Metro Dream Homes**
[Signature]
 Partner
 METRO DREAM HOMES

ARCHITECT

[Signature]
10 FOLDS
 ARCHITECTS & CONSULTANTS
 G-2, A Wing, devco-pal, eastern express highway, coabury junction, khopat, thane (W) - 400 601.
 T: 022-41008682 / 83 / 84, Email: 10foldsarchitects@gmail.com

CONTENT OF SHEET

GROUND FLOOR PLAN, 1ST, MEZZANINE FLOOR PLAN

BUILD UP & STAIRCASE AREA & CALCULATION, F.R. AREA SUMMARY, F.V.

STAMP OF DATE OF APPROVAL OF PLANS

1. The drawings are prepared in accordance with the provisions of the Building Code of India, 1973 and the bye-laws of the Corporation of Chennai.

2. The drawings are prepared in accordance with the provisions of the Building Code of India, 1973 and the bye-laws of the Corporation of Chennai.

3. The drawings are prepared in accordance with the provisions of the Building Code of India, 1973 and the bye-laws of the Corporation of Chennai.

4. The drawings are prepared in accordance with the provisions of the Building Code of India, 1973 and the bye-laws of the Corporation of Chennai.

5. The drawings are prepared in accordance with the provisions of the Building Code of India, 1973 and the bye-laws of the Corporation of Chennai.

6. The drawings are prepared in accordance with the provisions of the Building Code of India, 1973 and the bye-laws of the Corporation of Chennai.

7. The drawings are prepared in accordance with the provisions of the Building Code of India, 1973 and the bye-laws of the Corporation of Chennai.

8. The drawings are prepared in accordance with the provisions of the Building Code of India, 1973 and the bye-laws of the Corporation of Chennai.

9. The drawings are prepared in accordance with the provisions of the Building Code of India, 1973 and the bye-laws of the Corporation of Chennai.

10. The drawings are prepared in accordance with the provisions of the Building Code of India, 1973 and the bye-laws of the Corporation of Chennai.



10 FOLDS

ARCHITECTS & CONSULTANTS

G-2, A Wing, devacorp, eastern express highway, cadbury junction, Khopat, thiruvananthapuram (TN) - 400 601.

T: 022-41008682 / 83 / 84 Email: 10foldsarchitects@gmail.com

FLOOR	BUILD UP AREA (SQA)	RESI	STAIRCASE AREA	MEZZANINE AREA	LINEAR STAIRCASE SUMMARY
1ST FLOOR	235.26 SQ.MT	235.26 SQ.MT	28.31 SQ.MT	28.31 SQ.MT	28.31 SQ.MT
2ND FLOOR	210.13 SQ.MT	210.13 SQ.MT	28.31 SQ.MT	28.31 SQ.MT	28.31 SQ.MT
3RD FLOOR	17.57 SQ.MT	17.57 SQ.MT	27.69 SQ.MT	27.69 SQ.MT	27.69 SQ.MT
4TH FLOOR	11.57 SQ.MT	11.57 SQ.MT	27.69 SQ.MT	27.69 SQ.MT	27.69 SQ.MT
5TH FLOOR	71.57 SQ.MT	71.57 SQ.MT	27.69 SQ.MT	27.69 SQ.MT	27.69 SQ.MT
6TH FLOOR	105.25 SQ.MT	105.25 SQ.MT	27.69 SQ.MT	27.69 SQ.MT	27.69 SQ.MT
7TH FLOOR	150.77 SQ.MT	150.77 SQ.MT	27.69 SQ.MT	27.69 SQ.MT	27.69 SQ.MT
8TH FLOOR	195.25 SQ.MT	195.25 SQ.MT	27.69 SQ.MT	27.69 SQ.MT	27.69 SQ.MT
9TH FLOOR	240.77 SQ.MT	240.77 SQ.MT	27.69 SQ.MT	27.69 SQ.MT	27.69 SQ.MT
10TH FLOOR	285.25 SQ.MT	285.25 SQ.MT	27.69 SQ.MT	27.69 SQ.MT	27.69 SQ.MT
11TH FLOOR	330.77 SQ.MT	330.77 SQ.MT	27.69 SQ.MT	27.69 SQ.MT	27.69 SQ.MT
12TH FLOOR	375.25 SQ.MT	375.25 SQ.MT	27.69 SQ.MT	27.69 SQ.MT	27.69 SQ.MT
13TH FLOOR	420.77 SQ.MT	420.77 SQ.MT	27.69 SQ.MT	27.69 SQ.MT	27.69 SQ.MT
14TH FLOOR	465.25 SQ.MT	465.25 SQ.MT	27.69 SQ.MT	27.69 SQ.MT	27.69 SQ.MT
15TH FLOOR	510.77 SQ.MT	510.77 SQ.MT	27.69 SQ.MT	27.69 SQ.MT	27.69 SQ.MT
16TH FLOOR	555.25 SQ.MT	555.25 SQ.MT	27.69 SQ.MT	27.69 SQ.MT	27.69 SQ.MT
17TH FLOOR	600.77 SQ.MT	600.77 SQ.MT	27.69 SQ.MT	27.69 SQ.MT	27.69 SQ.MT
18TH FLOOR	645.25 SQ.MT	645.25 SQ.MT	27.69 SQ.MT	27.69 SQ.MT	27.69 SQ.MT
19TH FLOOR	690.77 SQ.MT	690.77 SQ.MT	27.69 SQ.MT	27.69 SQ.MT	27.69 SQ.MT
20TH FLOOR	735.25 SQ.MT	735.25 SQ.MT	27.69 SQ.MT	27.69 SQ.MT	27.69 SQ.MT
21TH FLOOR	780.77 SQ.MT	780.77 SQ.MT	27.69 SQ.MT	27.69 SQ.MT	27.69 SQ.MT
22TH FLOOR	825.25 SQ.MT	825.25 SQ.MT	27.69 SQ.MT	27.69 SQ.MT	27.69 SQ.MT
23TH FLOOR	870.77 SQ.MT	870.77 SQ.MT	27.69 SQ.MT	27.69 SQ.MT	27.69 SQ.MT
24TH FLOOR	915.25 SQ.MT	915.25 SQ.MT	27.69 SQ.MT	27.69 SQ.MT	27.69 SQ.MT
25TH FLOOR	960.77 SQ.MT	960.77 SQ.MT	27.69 SQ.MT	27.69 SQ.MT	27.69 SQ.MT
26TH FLOOR	1005.25 SQ.MT	1005.25 SQ.MT	27.69 SQ.MT	27.69 SQ.MT	27.69 SQ.MT
27TH FLOOR	1050.77 SQ.MT	1050.77 SQ.MT	27.69 SQ.MT	27.69 SQ.MT	27.69 SQ.MT
28TH FLOOR	1095.25 SQ.MT	1095.25 SQ.MT	27.69 SQ.MT	27.69 SQ.MT	27.69 SQ.MT
29TH FLOOR	1140.77 SQ.MT	1140.77 SQ.MT	27.69 SQ.MT	27.69 SQ.MT	27.69 SQ.MT
30TH FLOOR	1185.25 SQ.MT	1185.25 SQ.MT	27.69 SQ.MT	27.69 SQ.MT	27.69 SQ.MT
31TH FLOOR	1230.77 SQ.MT	1230.77 SQ.MT	27.69 SQ.MT	27.69 SQ.MT	27.69 SQ.MT
32TH FLOOR	1275.25 SQ.MT	1275.25 SQ.MT	27.69 SQ.MT	27.69 SQ.MT	27.69 SQ.MT
TOTAL BUILD UP AREA	48166.50 SQ.MT	48166.50 SQ.MT	843.50 SQ.MT	843.50 SQ.MT	843.50 SQ.MT
TOTAL STAIRCASE AREA	7350.63 SQ.MT	7350.63 SQ.MT	3400.29 SQ.MT	3400.29 SQ.MT	130 NOS

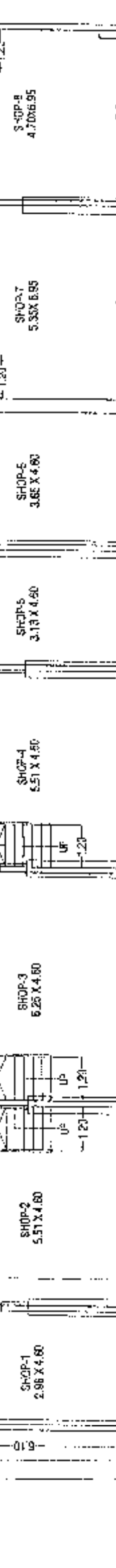
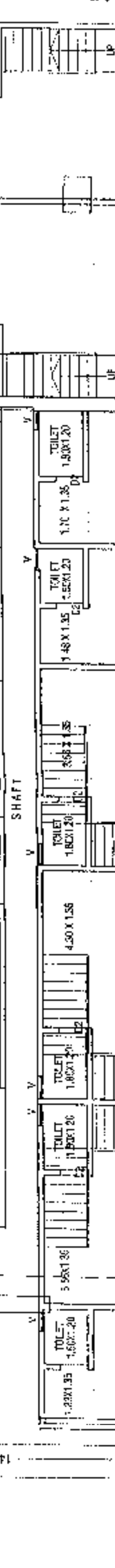
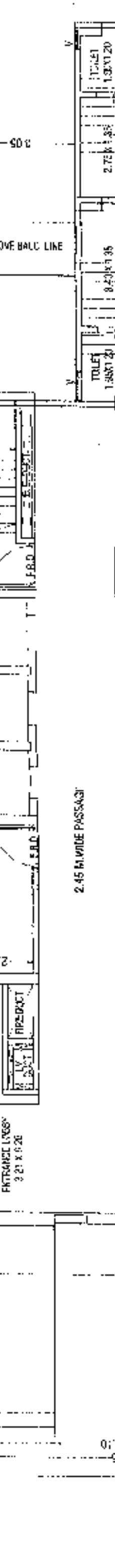
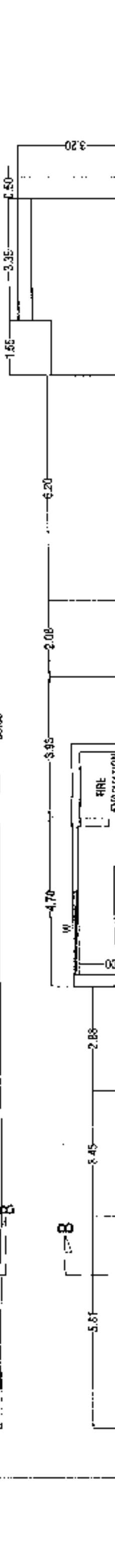
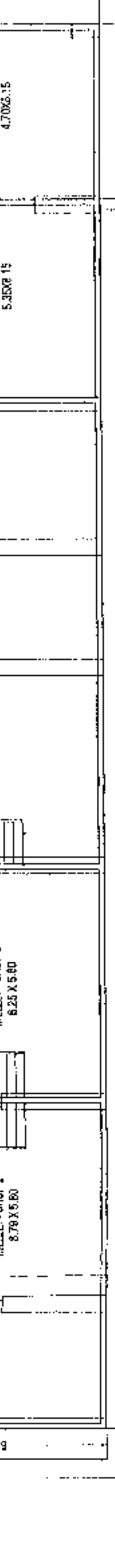
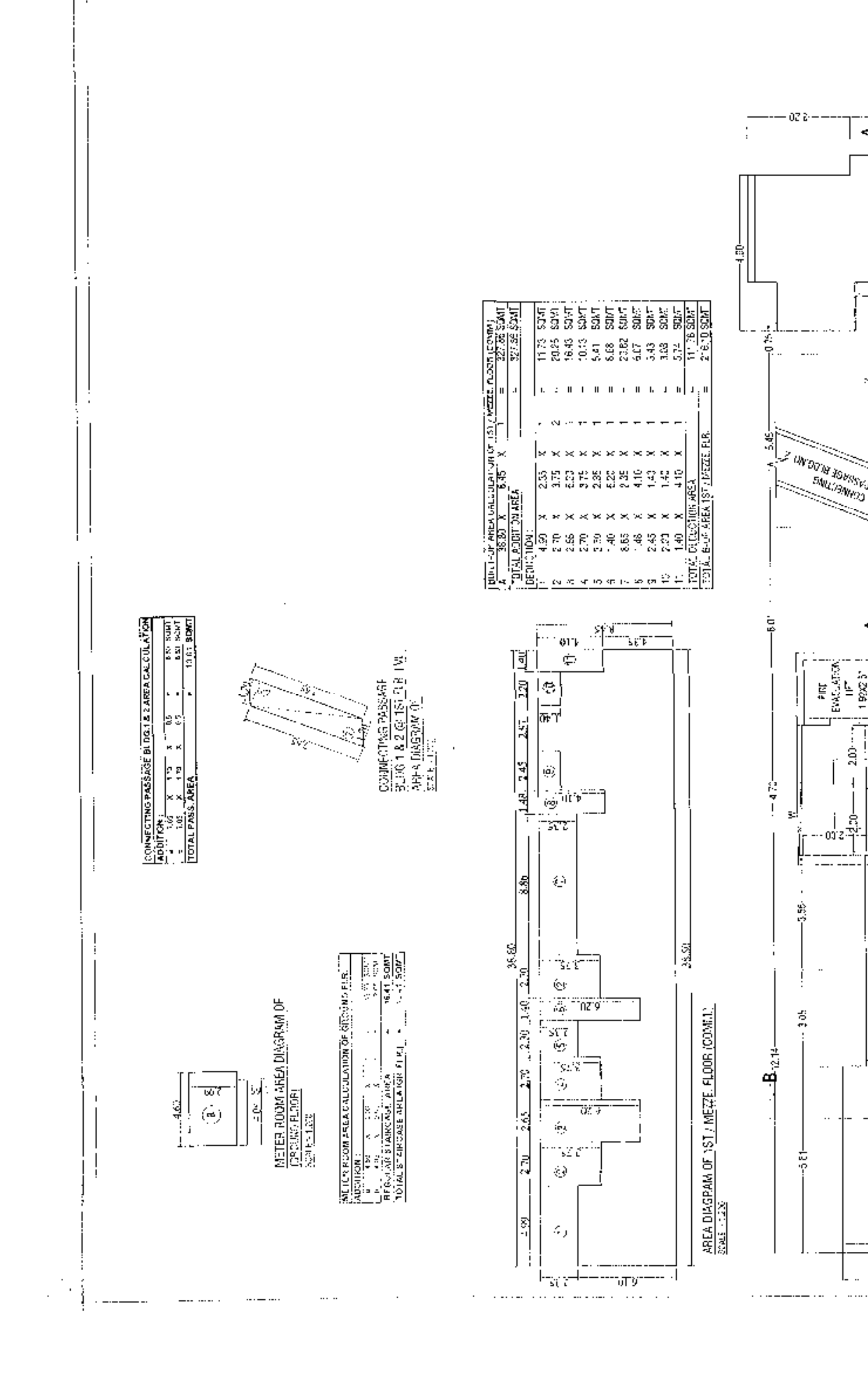
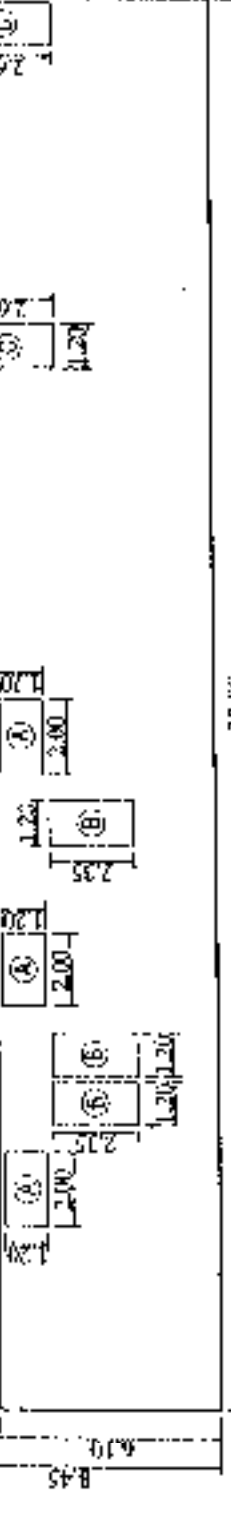
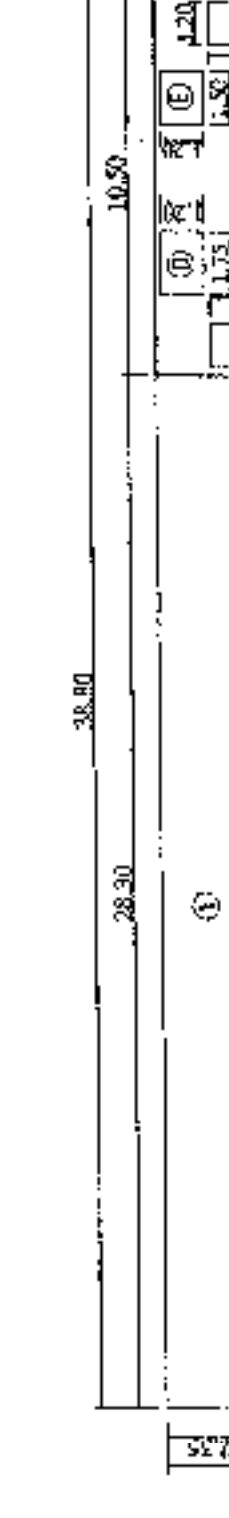
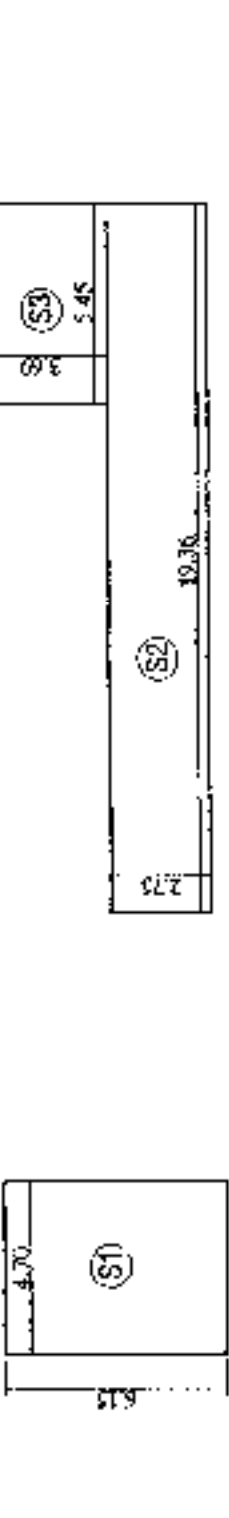
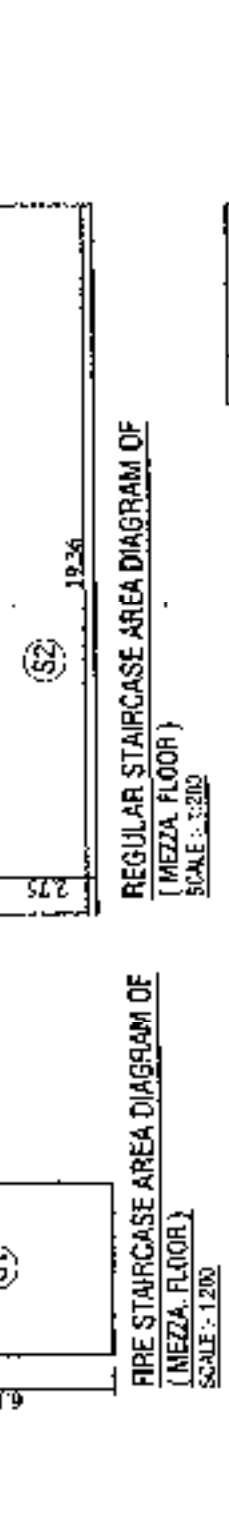
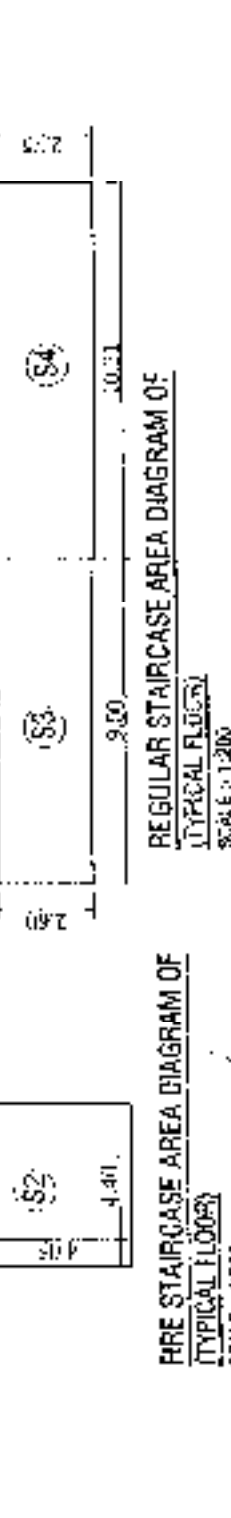

CONNECTING PASSAGE B/W D1 & 2 AREA CALCULATION	CONNECTING PASSAGE B/W D1 & 2 AREA CALCULATION
1. 4.20 X 2.35 = 9.87 SQ.MT	1. 4.20 X 2.35 = 9.87 SQ.MT
2. 4.20 X 2.35 = 9.87 SQ.MT	2. 4.20 X 2.35 = 9.87 SQ.MT
3. 4.20 X 2.35 = 9.87 SQ.MT	3. 4.20 X 2.35 = 9.87 SQ.MT
4. 4.20 X 2.35 = 9.87 SQ.MT	4. 4.20 X 2.35 = 9.87 SQ.MT
5. 4.20 X 2.35 = 9.87 SQ.MT	5. 4.20 X 2.35 = 9.87 SQ.MT
6. 4.20 X 2.35 = 9.87 SQ.MT	6. 4.20 X 2.35 = 9.87 SQ.MT
7. 4.20 X 2.35 = 9.87 SQ.MT	7. 4.20 X 2.35 = 9.87 SQ.MT
8. 4.20 X 2.35 = 9.87 SQ.MT	8. 4.20 X 2.35 = 9.87 SQ.MT
9. 4.20 X 2.35 = 9.87 SQ.MT	9. 4.20 X 2.35 = 9.87 SQ.MT
10. 4.20 X 2.35 = 9.87 SQ.MT	10. 4.20 X 2.35 = 9.87 SQ.MT
11. 4.20 X 2.35 = 9.87 SQ.MT	11. 4.20 X 2.35 = 9.87 SQ.MT
TOTAL CONNECTING PASSAGE AREA = 108.57 SQ.MT	TOTAL CONNECTING PASSAGE AREA = 108.57 SQ.MT

NETLY ROOM AREA CALCULATION OF GROUND FLOOR	NETLY ROOM AREA CALCULATION OF GROUND FLOOR
1. 4.20 X 2.35 = 9.87 SQ.MT	1. 4.20 X 2.35 = 9.87 SQ.MT
2. 4.20 X 2.35 = 9.87 SQ.MT	2. 4.20 X 2.35 = 9.87 SQ.MT
3. 4.20 X 2.35 = 9.87 SQ.MT	3. 4.20 X 2.35 = 9.87 SQ.MT
4. 4.20 X 2.35 = 9.87 SQ.MT	4. 4.20 X 2.35 = 9.87 SQ.MT
5. 4.20 X 2.35 = 9.87 SQ.MT	5. 4.20 X 2.35 = 9.87 SQ.MT
6. 4.20 X 2.35 = 9.87 SQ.MT	6. 4.20 X 2.35 = 9.87 SQ.MT
7. 4.20 X 2.35 = 9.87 SQ.MT	7. 4.20 X 2.35 = 9.87 SQ.MT
8. 4.20 X 2.35 = 9.87 SQ.MT	8. 4.20 X 2.35 = 9.87 SQ.MT
9. 4.20 X 2.35 = 9.87 SQ.MT	9. 4.20 X 2.35 = 9.87 SQ.MT
10. 4.20 X 2.35 = 9.87 SQ.MT	10. 4.20 X 2.35 = 9.87 SQ.MT
11. 4.20 X 2.35 = 9.87 SQ.MT	11. 4.20 X 2.35 = 9.87 SQ.MT
TOTAL NETLY ROOM AREA = 108.57 SQ.MT	TOTAL NETLY ROOM AREA = 108.57 SQ.MT

Recd: 10/17/19
LOA
TMD/10-17DD-29/2544 DT: 10/16/2019

PROFORMA - I		PROFORMA - II	
AREA STATEMENT		CONTENTS OF SHEETS	
<p>1 AREA AS PER 7/12 7890.00</p> <p>2 AREA TRANSLATION METHOD 7577.56</p> <p>3 AREA CONSIDERED FOR FSI 7850.00</p> <p>4 DEDUCTIONS FOR:-</p> <p>5 AREA UNDER 60 M.WIDE D.P. ROAD 1635.00</p> <p>6 NET BUILT-UP AREA (1+2-4) 5725.00</p> <p>7 DEDUCTION FOR RECREATION GROUND REH.NO.54 (15%) 458.75</p> <p>8 BALANCE AREA OF PLOT (1+3-4) 4866.25</p> <p>9 PERMISSIBLE FSI 1.00</p> <p>10 TOTAL PERMISSIBLE B.U.P. AREA (5X6) 4866.25</p> <p>11 ADDITION FOR:-</p> <p>12 AS PER G.R. DATED-29-1-2016 3670.00</p> <p>13 AREA UNDER 60 M.WIDE D.P. ROAD 1635.00</p> <p>14 AS PER G.R. DATED 2-5-2016 1603.00</p> <p>15 140% T.D.R. OF 5725.00 X 140% = 8015.00 SQ.MT.</p> <p>16 20% S.L.U.A.T.D.R. 8015.00 X 20% = 1603.00 SQ.MT.</p> <p>17 T.D.R. FOR UTILISATION 8015.00 + 1603.00 = 2742.00 SQ.MT.</p> <p>18 AS PER G.R. DATED-28-9-2016 1717.50</p> <p>19 50% ADDITIONAL FSI BY PREMIUM (5725.00 X 30%) = 1717.50 SQ.MT.)</p> <p>20 TOTAL ADDITION (9+10+11) 9732.50</p> <p>21 TOTAL PERMISSIBLE AREA (7+8+9) 14599.58</p> <p>22 TOTAL PROPOSED BUILT-UP AREA 974.16</p> <p>23 BALANCE AREA (9-10) 8917</p> <p>24 TOTAL F.S.I. CONSUMED 1.00</p>		<p>1 LAYOUT PLAN PLOT AREA DIAGRAM & CALC. BUILT-UP & STORAGE AREA STATEMENT PARKING STATEMENT</p> <p>2 STAMP OF APPROVAL OF PLAN</p>	
STAMP OF RECEIPT OF PLAN		STAMP OF RECEIPT OF PLAN	

PARKING STATEMENT (SALE)		PARKING STATEMENT (RESIDENTIAL)	
<p>1 RESIDENTIAL PARKING (SALE)</p> <p>2 TENEMENTS HAVING B.U.P. AREA ABOVE 35 TO 35 SQ.MT. (1 PARK. SPACE FOR EACH)</p> <p>3 TENEMENTS HAVING B.U.P. AREA ABOVE 35 TO 35 SQ.MT. (1 PARK. SPACE FOR EACH)</p> <p>4 TOTAL CAR PARKING REQUIRED (RESIDENTIAL)</p> <p>5 COMMERCIAL PARKING (COMMERCIAL PARKING)</p> <p>6 PARKING SPACE FOR EVERY 1 PARKING SPACE FOR EVERY 400.00 SQ.MT. & REMAINING AREA ONE PARKING FOR EVERY 50.00 SQ.MT.</p> <p>7 TOTAL CAR PARKING REQUIRED (COMM.)</p> <p>8 VISITORS PARKING (24 NOS.)</p> <p>9 TOTAL CAR PROVIDED (RESIDENTIAL + COMM.)</p> <p>10 SCOOTER PARKING (277 NOS.)</p> <p>11 TENEMENTS 1 SCOOTER PARKING SPACE FOR EACH</p> <p>12 COMM. AREA (SCOOTER PARKING)</p> <p>13 PARKING SPACE FOR EVERY 20 SQ.MT. (1 PARKING SPACE FOR EVERY 20 SQ.MT.)</p> <p>14 TOTAL SCOOTER PARKING PROVIDED (RESIDENTIAL + COMM.)</p> <p>15 TOTAL SCOOTER PARKING PROVIDED (RESIDENTIAL + COMM.)</p>		<p>1 NO. OF TENEMENT</p> <p>2 NO. OF PARKING</p> <p>3 104 NOS</p> <p>4 173 NOS</p> <p>5 277 NOS</p> <p>6 16 NOS</p> <p>7 03 NOS</p> <p>8 17 NOS</p> <p>9 266 NOS</p> <p>10 270 NOS</p> <p>11 301 NOS</p> <p>12 302 NOS</p> <p>13 13 NOS</p> <p>14 13 NOS</p> <p>15 23 NOS</p> <p>16 23 NOS</p> <p>17 23 NOS</p> <p>18 23 NOS</p> <p>19 23 NOS</p> <p>20 23 NOS</p> <p>21 23 NOS</p> <p>22 23 NOS</p> <p>23 23 NOS</p> <p>24 23 NOS</p>	
PARKING STATEMENT (MHADA)		PARKING STATEMENT (RESIDENTIAL)	
<p>1 TENEMENTS HAVING B.U.P. AREA ABOVE 35 TO 35 SQ.MT. (1 PARK. SPACE FOR EACH)</p> <p>2 VISITORS PARKING</p> <p>3 TOTAL CAR PARKING REQUIRED</p> <p>4 TENEMENTS 1 SCOOTER PARKING SPACE FOR EACH</p> <p>5 COMM. AREA (SCOOTER PARKING)</p> <p>6 PARKING SPACE FOR EVERY 20 SQ.MT. (1 PARKING SPACE FOR EVERY 20 SQ.MT.)</p> <p>7 TOTAL SCOOTER PARKING PROVIDED (RESIDENTIAL + COMM.)</p> <p>8 TOTAL SCOOTER PARKING PROVIDED (RESIDENTIAL + COMM.)</p>		<p>1 NO. OF TENEMENT</p> <p>2 NO. OF PARKING</p> <p>3 22 NOS</p> <p>4 01 NOS</p> <p>5 13 NOS</p> <p>6 13 NOS</p> <p>7 23 NOS</p> <p>8 23 NOS</p> <p>9 23 NOS</p> <p>10 23 NOS</p>	

PLOT AREA STATEMENT (AREA IN SQ.MT.)		PLOT AREA STATEMENT (AREA IN SQ.MT.)	
<p>1 702 AREA TRANSLATION AREA UNDER 60 M. ROAD 6570.00 SQ.MT.</p> <p>2 702 AREA TRANSLATION AREA UNDER 60 M. ROAD 6570.00 SQ.MT.</p> <p>3 S.NO. 912 590.00 SQ.MT.</p> <p>4 S.NO. 912 590.00 SQ.MT.</p> <p>5 S.NO. 912 590.00 SQ.MT.</p> <p>6 S.NO. 912 590.00 SQ.MT.</p> <p>7 S.NO. 912 590.00 SQ.MT.</p> <p>8 S.NO. 912 590.00 SQ.MT.</p> <p>9 S.NO. 912 590.00 SQ.MT.</p> <p>10 S.NO. 912 590.00 SQ.MT.</p> <p>11 S.NO. 912 590.00 SQ.MT.</p> <p>12 S.NO. 912 590.00 SQ.MT.</p> <p>13 S.NO. 912 590.00 SQ.MT.</p> <p>14 S.NO. 912 590.00 SQ.MT.</p> <p>15 S.NO. 912 590.00 SQ.MT.</p> <p>16 S.NO. 912 590.00 SQ.MT.</p> <p>17 S.NO. 912 590.00 SQ.MT.</p> <p>18 S.NO. 912 590.00 SQ.MT.</p> <p>19 S.NO. 912 590.00 SQ.MT.</p> <p>20 S.NO. 912 590.00 SQ.MT.</p> <p>21 S.NO. 912 590.00 SQ.MT.</p> <p>22 S.NO. 912 590.00 SQ.MT.</p> <p>23 S.NO. 912 590.00 SQ.MT.</p> <p>24 S.NO. 912 590.00 SQ.MT.</p> <p>25 S.NO. 912 590.00 SQ.MT.</p> <p>26 S.NO. 912 590.00 SQ.MT.</p> <p>27 S.NO. 912 590.00 SQ.MT.</p> <p>28 S.NO. 912 590.00 SQ.MT.</p> <p>29 S.NO. 912 590.00 SQ.MT.</p> <p>30 S.NO. 912 590.00 SQ.MT.</p> <p>31 S.NO. 912 590.00 SQ.MT.</p> <p>32 S.NO. 912 590.00 SQ.MT.</p> <p>33 S.NO. 912 590.00 SQ.MT.</p> <p>34 S.NO. 912 590.00 SQ.MT.</p> <p>35 S.NO. 912 590.00 SQ.MT.</p> <p>36 S.NO. 912 590.00 SQ.MT.</p> <p>37 S.NO. 912 590.00 SQ.MT.</p> <p>38 S.NO. 912 590.00 SQ.MT.</p> <p>39 S.NO. 912 590.00 SQ.MT.</p> <p>40 S.NO. 912 590.00 SQ.MT.</p> <p>41 S.NO. 912 590.00 SQ.MT.</p> <p>42 S.NO. 912 590.00 SQ.MT.</p> <p>43 S.NO. 912 590.00 SQ.MT.</p> <p>44 S.NO. 912 590.00 SQ.MT.</p> <p>45 S.NO. 912 590.00 SQ.MT.</p> <p>46 S.NO. 912 590.00 SQ.MT.</p> <p>47 S.NO. 912 590.00 SQ.MT.</p> <p>48 S.NO. 912 590.00 SQ.MT.</p> <p>49 S.NO. 912 590.00 SQ.MT.</p> <p>50 S.NO. 912 590.00 SQ.MT.</p> <p>51 S.NO. 912 590.00 SQ.MT.</p> <p>52 S.NO. 912 590.00 SQ.MT.</p> <p>53 S.NO. 912 590.00 SQ.MT.</p> <p>54 S.NO. 912 590.00 SQ.MT.</p> <p>55 S.NO. 912 590.00 SQ.MT.</p> <p>56 S.NO. 912 590.00 SQ.MT.</p> <p>57 S.NO. 912 590.00 SQ.MT.</p> <p>58 S.NO. 912 590.00 SQ.MT.</p> <p>59 S.NO. 912 590.00 SQ.MT.</p> <p>60 S.NO. 912 590.00 SQ.MT.</p> <p>61 S.NO. 912 590.00 SQ.MT.</p> <p>62 S.NO. 912 590.00 SQ.MT.</p> <p>63 S.NO. 912 590.00 SQ.MT.</p> <p>64 S.NO. 912 590.00 SQ.MT.</p> <p>65 S.NO. 912 590.00 SQ.MT.</p> <p>66 S.NO. 912 590.00 SQ.MT.</p> <p>67 S.NO. 912 590.00 SQ.MT.</p> <p>68 S.NO. 912 590.00 SQ.MT.</p> <p>69 S.NO. 912 590.00 SQ.MT.</p> <p>70 S.NO. 912 590.00 SQ.MT.</p> <p>71 S.NO. 912 590.00 SQ.MT.</p> <p>72 S.NO. 912 590.00 SQ.MT.</p> <p>73 S.NO. 912 590.00 SQ.MT.</p> <p>74 S.NO. 912 590.00 SQ.MT.</p> <p>75 S.NO. 912 590.00 SQ.MT.</p> <p>76 S.NO. 912 590.00 SQ.MT.</p> <p>77 S.NO. 912 590.00 SQ.MT.</p> <p>78 S.NO. 912 590.00 SQ.MT.</p> <p>79 S.NO. 912 590.00 SQ.MT.</p> <p>80 S.NO. 912 590.00 SQ.MT.</p> <p>81 S.NO. 912 590.00 SQ.MT.</p> <p>82 S.NO. 912 590.00 SQ.MT.</p> <p>83 S.NO. 912 590.00 SQ.MT.</p> <p>84 S.NO. 912 590.00 SQ.MT.</p> <p>85 S.NO. 912 590.00 SQ.MT.</p> <p>86 S.NO. 912 590.00 SQ.MT.</p> <p>87 S.NO. 912 590.00 SQ.MT.</p> <p>88 S.NO. 912 590.00 SQ.MT.</p> <p>89 S.NO. 912 590.00 SQ.MT.</p> <p>90 S.NO. 912 590.00 SQ.MT.</p> <p>91 S.NO. 912 590.00 SQ.MT.</p> <p>92 S.NO. 912 590.00 SQ.MT.</p> <p>93 S.NO. 912 590.00 SQ.MT.</p> <p>94 S.NO. 912 590.00 SQ.MT.</p> <p>95 S.NO. 912 590.00 SQ.MT.</p> <p>96 S.NO. 912 590.00 SQ.MT.</p> <p>97 S.NO. 912 590.00 SQ.MT.</p> <p>98 S.NO. 912 590.00 SQ.MT.</p> <p>99 S.NO. 912 590.00 SQ.MT.</p> <p>100 S.NO. 912 590.00 SQ.MT.</p>		<p>1 702 AREA TRANSLATION AREA UNDER 60 M. ROAD 6570.00 SQ.MT.</p> <p>2 702 AREA TRANSLATION AREA UNDER 60 M. ROAD 6570.00 SQ.MT.</p> <p>3 S.NO. 912 590.00 SQ.MT.</p> <p>4 S.NO. 912 590.00 SQ.MT.</p> <p>5 S.NO. 912 590.00 SQ.MT.</p> <p>6 S.NO. 912 590.00 SQ.MT.</p> <p>7 S.NO. 912 590.00 SQ.MT.</p> <p>8 S.NO. 912 590.00 SQ.MT.</p> <p>9 S.NO. 912 590.00 SQ.MT.</p> <p>10 S.NO. 912 590.00 SQ.MT.</p> <p>11 S.NO. 912 590.00 SQ.MT.</p> <p>12 S.NO. 912 590.00 SQ.MT.</p> <p>13 S.NO. 912 590.00 SQ.MT.</p> <p>14 S.NO. 912 590.00 SQ.MT.</p> <p>15 S.NO. 912 590.00 SQ.MT.</p> <p>16 S.NO. 912 590.00 SQ.MT.</p> <p>17 S.NO. 912 590.00 SQ.MT.</p> <p>18 S.NO. 912 590.00 SQ.MT.</p> <p>19 S.NO. 912 590.00 SQ.MT.</p> <p>20 S.NO. 912 590.00 SQ.MT.</p> <p>21 S.NO. 912 590.00 SQ.MT.</p> <p>22 S.NO. 912 590.00 SQ.MT.</p> <p>23 S.NO. 912 590.00 SQ.MT.</p> <p>24 S.NO. 912 590.00 SQ.MT.</p> <p>25 S.NO. 912 590.00 SQ.MT.</p> <p>26 S.NO. 912 590.00 SQ.MT.</p> <p>27 S.NO. 912 590.00 SQ.MT.</p> <p>28 S.NO. 912 590.00 SQ.MT.</p> <p>29 S.NO. 912 590.00 SQ.MT.</p> <p>30 S.NO. 912 590.00 SQ.MT.</p> <p>31 S.NO. 912 590.00 SQ.MT.</p> <p>32 S.NO. 912 590.00 SQ.MT.</p> <p>33 S.NO. 912 590.00 SQ.MT.</p> <p>34 S.NO. 912 590.00 SQ.MT.</p> <p>35 S.NO. 912 590.00 SQ.MT.</p> <p>36 S.NO. 912 590.00 SQ.MT.</p> <p>37 S.NO. 912 590.00 SQ.MT.</p> <p>38 S.NO. 912 590.00 SQ.MT.</p> <p>39 S.NO. 912 590.00 SQ.MT.</p> <p>40 S.NO. 912 590.00 SQ.MT.</p> <p>41 S.NO. 912 590.00 SQ.MT.</p> <p>42 S.NO. 912 590.00 SQ.MT.</p> <p>43 S.NO. 912 590.00 SQ.MT.</p> <p>44 S.NO. 912 590.00 SQ.MT.</p> <p>45 S.NO. 912 590.00 SQ.MT.</p> <p>46 S.NO. 912 590.00 SQ.MT.</p> <p>47 S.NO. 912 590.00 SQ.MT.</p> <p>48 S.NO. 912 590.00 SQ.MT.</p> <p>49 S.NO. 912 590.00 SQ.MT.</p> <p>50 S.NO. 912 590.00 SQ.MT.</p> <p>51 S.NO. 912 590.00 SQ.MT.</p> <p>52 S.NO. 912 590.00 SQ.MT.</p> <p>53 S.NO. 912 590.00 SQ.MT.</p> <p>54 S.NO. 912 590.00 SQ.MT.</p> <p>55 S.NO. 912 590.00 SQ.MT.</p> <p>56 S.NO. 912 590.00 SQ.MT.</p> <p>57 S.NO. 912 590.00 SQ.MT.</p> <p>58 S.NO. 912 590.00 SQ.MT.</p> <p>59 S.NO. 912 590.00 SQ.MT.</p> <p>60 S.NO. 912 590.00 SQ.MT.</p> <p>61 S.NO. 912 590.00 SQ.MT.</p> <p>62 S.NO. 912 590.00 SQ.MT.</p> <p>63 S.NO. 912 590.00 SQ.MT.</p> <p>64 S.NO. 912 590.00 SQ.MT.</p> <p>65 S.NO. 912 590.00 SQ.MT.</p> <p>66 S.NO. 912 590.00 SQ.MT.</p> <p>67 S.NO. 912 590.00 SQ.MT.</p> <p>68 S.NO. 912 590.00 SQ.MT.</p> <p>69 S.NO. 912 590.00 SQ.MT.</p> <p>70 S.NO. 912 590.00 SQ.MT.</p> <p>71 S.NO. 912 590.00 SQ.MT.</p> <p>72 S.NO. 912 590.00 SQ.MT.</p> <p>73 S.NO. 912 590.00 SQ.MT.</p> <p>74 S.NO. 912 590.00 SQ.MT.</p> <p>75 S.NO. 912 590.00 SQ.MT.</p> <p>76 S.NO. 912 590.00 SQ.MT.</p> <p>77 S.NO. 912 590.00 SQ.MT.</p> <p>78 S.NO. 912 590.00 SQ.MT.</p> <p>79 S.NO. 912 590.00 SQ.MT.</p> <p>80 S.NO. 912 590.00 SQ.MT.</p> <p>81 S.NO. 912 590.00 SQ.MT.</p> <p>82 S.NO. 912 590.00 SQ.MT.</p> <p>83 S.NO. 912 590.00 SQ.MT.</p> <p>84 S.NO. 912 590.00 SQ.MT.</p> <p>85 S.NO. 912 590.00 SQ.MT.</p> <p>86 S.NO. 912 590.00 SQ.MT.</p> <p>87 S.NO. 912 590.00 SQ.MT.</p> <p>88 S.NO. 912 590.00 SQ.MT.</p> <p>89 S.NO. 912 590.00 SQ.MT.</p> <p>90 S.NO. 912 590.00 SQ.MT.</p> <p>91 S.NO. 912 590.00 SQ.MT.</p> <p>92 S.NO. 912 590.00 SQ.MT.</p> <p>93 S.NO. 912 590.00 SQ.MT.</p> <p>94 S.NO. 912 590.00 SQ.MT.</p> <p>95 S.NO. 912 590.00 SQ.MT.</p> <p>96 S.NO. 912 590.00 SQ.MT.</p> <p>97 S.NO. 912 590.00 SQ.MT.</p> <p>98 S.NO. 912 590.00 SQ.MT.</p> <p>99 S.NO. 912 590.00 SQ.MT.</p> <p>100 S.NO. 912 590.00 SQ.MT.</p>	

FLOOR AREA SUMMARY (SALE)

BLDG. TYPE	FLOORS	RENTAL AREA	STAIRCASE AREA	NO. OF TENEMENTS (SALE)	TOTAL BLDG. HEIGHT
BLDG. 1 (SALE - MHADA)	GR. ST. 1, 2, 3, 4, 5, 6, 7, 8, 9, 10, 11, 12, 13, 14, 15, 16, 17, 18, 19, 20, 21, 22, 23, 24, 25, 26, 27, 28, 29, 30, 31, 32, 33, 34, 35, 36, 37, 38, 39, 40, 41, 42, 43, 44, 45, 46, 47, 48, 49, 50, 51, 52, 53, 54, 55, 56, 57, 58, 59, 60, 61, 62, 63, 64, 65, 66, 67, 68, 69, 70, 71, 72, 73, 74, 75, 76, 77, 78, 79, 80, 81, 82, 83, 84, 85, 86, 87, 88, 89, 90, 91, 92, 93, 94, 95, 96, 97, 98, 99, 100	708.97 SQ.MT.	34.026 SQ.MT.	159 NOS.	105.65 MT
BLDG. 2 (SALE - MHADA)	GR. ST. 1, 2, 3, 4, 5, 6, 7, 8, 9, 10, 11, 12, 13, 14, 15, 16, 17, 18, 19, 20, 21, 22, 23, 24, 25, 26, 27, 28, 29, 30, 31, 32, 33, 34, 35, 36, 37, 38, 39, 40, 41, 42, 43, 44, 45, 46, 47, 48, 49, 50, 51, 52, 53, 54, 55, 56, 57, 58, 59, 60, 61, 62, 63, 64, 65, 66, 67, 68, 69, 70, 71, 72, 73, 74, 75, 76, 77, 78, 79, 80, 81, 82, 83, 84, 85, 86, 87, 88, 89, 90, 91, 92, 93, 94, 95, 96, 97, 98, 99, 100	699.53 SQ.MT.	375.00 SQ.MT.	118 NOS.	115.65 MT
BLDG. 3 (SALE - MHADA)	GR. ST. 1, 2, 3, 4, 5, 6, 7, 8, 9, 10, 11, 12, 13, 14, 15, 16, 17, 18, 19, 20, 21, 22, 23, 24, 25, 26, 27, 28, 29, 30, 31, 32, 33, 34, 35, 36, 37, 38, 39, 40, 41, 42, 43, 44, 45, 46, 47, 48, 49, 50, 51, 52, 53, 54, 55, 56, 57, 58, 59, 60, 61, 62, 63, 64, 65, 66, 67, 68, 69, 70, 71, 72, 73, 74, 75, 76, 77, 78, 79, 80, 81, 82, 83, 84, 85, 86, 87, 88, 89, 90, 91, 92, 93, 94, 95, 96, 97, 98, 99, 100	19.61 SQ.MT.	0.00 SQ.MT.	0 NOS.	0.00 MT
TOTAL		1428.11 SQ.MT.	709.026 SQ.MT.	277 NOS.	221.30 MT

FLOOR AREA SUMMARY (MHADA)

BLDG. TYPE	FLOORS	TOTAL AREA B.U.P. (MHADA)	NO. OF TENEMENTS (MHADA)
BLDG. 1 (SALE - MHADA)	GR. ST. 1, 2, 3, 4, 5, 6, 7, 8, 9, 10, 11, 12, 13, 14, 15, 16, 17, 18, 19, 20, 21, 22, 23, 24, 25, 26, 27, 28, 29, 30, 31, 32, 33, 34, 35, 36, 37, 38, 39, 40, 41, 42, 43, 44, 45, 46, 47, 48, 49, 50, 51, 52, 53, 54, 55, 56, 57, 58, 59, 60, 61, 62, 63, 64, 65, 66, 67, 68, 69, 70, 71, 72, 73, 74, 75, 76, 77, 78, 79, 80, 81, 82, 83, 84, 85, 86, 87, 88, 89, 90, 91, 92, 93, 94, 95, 96, 97, 98, 99, 100	312.80 SQ.MT.	11 NOS.
BLDG. 2 (SALE - MHADA)	GR. ST. 1, 2, 3, 4, 5, 6, 7, 8, 9, 10, 11, 12, 13, 14, 15, 16, 17, 18, 19, 20, 21, 22, 23, 24, 25, 26, 27, 28, 29, 30, 31, 32, 33, 34, 35, 36, 37, 38, 39, 40, 41, 42, 43, 44, 45, 46, 47, 48, 49, 50, 51, 52, 53, 54, 55, 56, 57, 58, 59, 60, 61, 62, 63, 64, 65, 66, 67, 68, 69, 70, 71, 72, 73, 74, 75, 76, 77, 78, 79, 80, 81, 82, 83, 84, 85, 86, 87, 88, 89, 90, 91, 92, 93, 94, 95, 96, 97, 98, 99, 100	431.36 SQ.MT.	12 NOS.
TOTAL		744.16 SQ.MT.	23 NOS.

TENEMENT STATEMENT

NO.	AREA	SALE	SO.MT.	TOTAL
BLDG. 1	10	52	87	148
BLDG. 2	12	57	85	142
BLDG. 3	22	104	173	277

RG AREA CALCULATION

20% REQUIRED PHYSICAL R.G. AREA	1428.11 X 20% = 285.62 SQ.MT.
20% REQUIRED R.G. AREA ON GRID T.Y.	1428.11 X 20% = 285.62 SQ.MT.
20% REQUIRED R.G. AREA ON GRID T.Y.	1428.11 X 20% = 285.62 SQ.MT.
TOTAL R.G. AREA	285.62 SQ.MT.

R.G. AREA CALCULATION

ADDITION	1	24.35 X 24.30 X 0.5 = 148.05 SQ.MT.
ADDITION	2	18.04 X 24.30 X 0.5 = 110.46 SQ.MT.
ADDITION	3	18.04 X 21.7 X 0.5 = 196.50 SQ.MT.
TOTAL R.G. AREA		454.01 SQ.MT.

GR. RG-4

ELEVATED RG-2

GR. RG-1

GR. RG-3

GR. RG-5

GR. RG-6

GR. RG-7

GR. RG-8

GR. RG-9

GR. RG-10

GR. RG-11

GR. RG-12

GR. RG-13

GR. RG-14

GR. RG-15

GR. RG-16

GR. RG-17

GR. RG-18

GR. RG-19

GR. RG-20

GR. RG-21

GR. RG-22

GR. RG-23

GR. RG-24

GR. RG-25

GR. RG-26

GR. RG-27

GR. RG-28

GR. RG-29

GR. RG-30

GR. RG-31

GR. RG-32

GR. RG-33

GR. RG-34

GR. RG-35

GR. RG-36

GR. RG-37

GR. RG-38

GR. RG-39

GR. RG-40

GR. RG-41

GR. RG-42

GR. RG-43

GR. RG-44

GR. RG-45

GR. RG-46

GR. RG-47

GR. RG-48

GR. RG-49

GR. RG-50

GR. RG-51

GR. RG-52

GR. RG-53

GR. RG-54

GR. RG-55

GR. RG-56

GR. RG-57

GR. RG-58

GR. RG-59

GR. RG-60

GR. RG-61

GR. RG-62

GR. RG-63

GR. RG-64

GR. RG-65

GR. RG-66

GR. RG-67

GR. RG-68

GR. RG-69

GR. RG-70

GR. RG-71

GR. RG-72

GR. RG-73

GR. RG-74

GR. RG-75

GR. RG-76

GR. RG-77

GR. RG-78

GR. RG-79

GR. RG-80

GR. RG-81

GR. RG-82

GR. RG-83

GR. RG-84

GR. RG-85

GR. RG-86

GR. RG-87

GR. RG-88

GR. RG-89

GR. RG-90

GR. RG-91

GR. RG-92

GR. RG-93

GR. RG-94

GR. RG-95

GR. RG-96

GR. RG-97

GR. RG-98

GR. RG-99

GR. RG-100

FLOOR AREA SUMMARY (SALE)

BLDG. TYPE	FLOORS	RENTAL AREA	STAIRCASE AREA	NO. OF TENEMENTS (SALE)	TOTAL BLDG. HEIGHT
BLDG. 1 (SALE - MHADA)	GR. ST. 1, 2, 3, 4, 5, 6, 7, 8,				