

NOT FOR OCCUPANCY

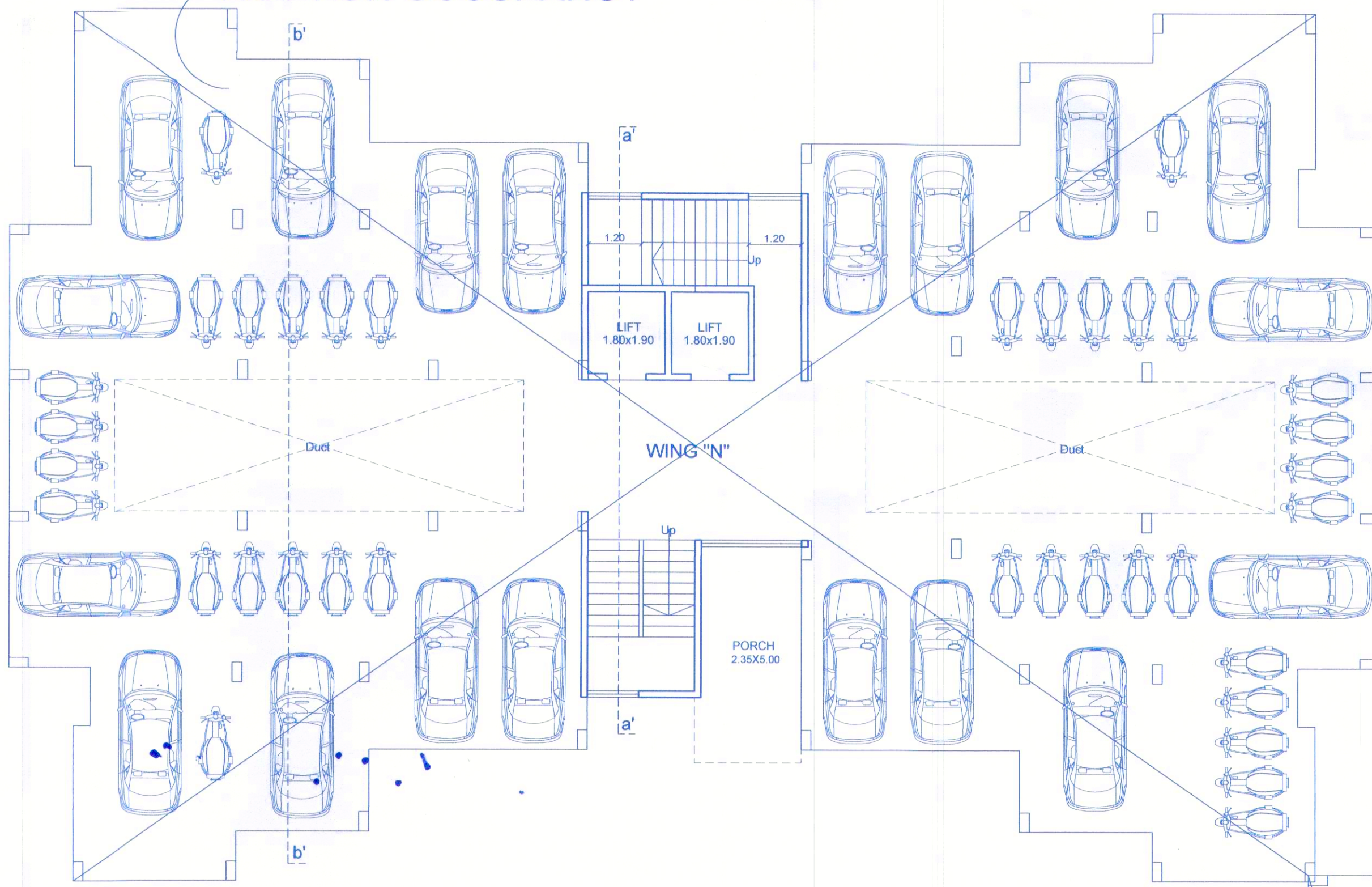

NOT FOR OCCUPANCY

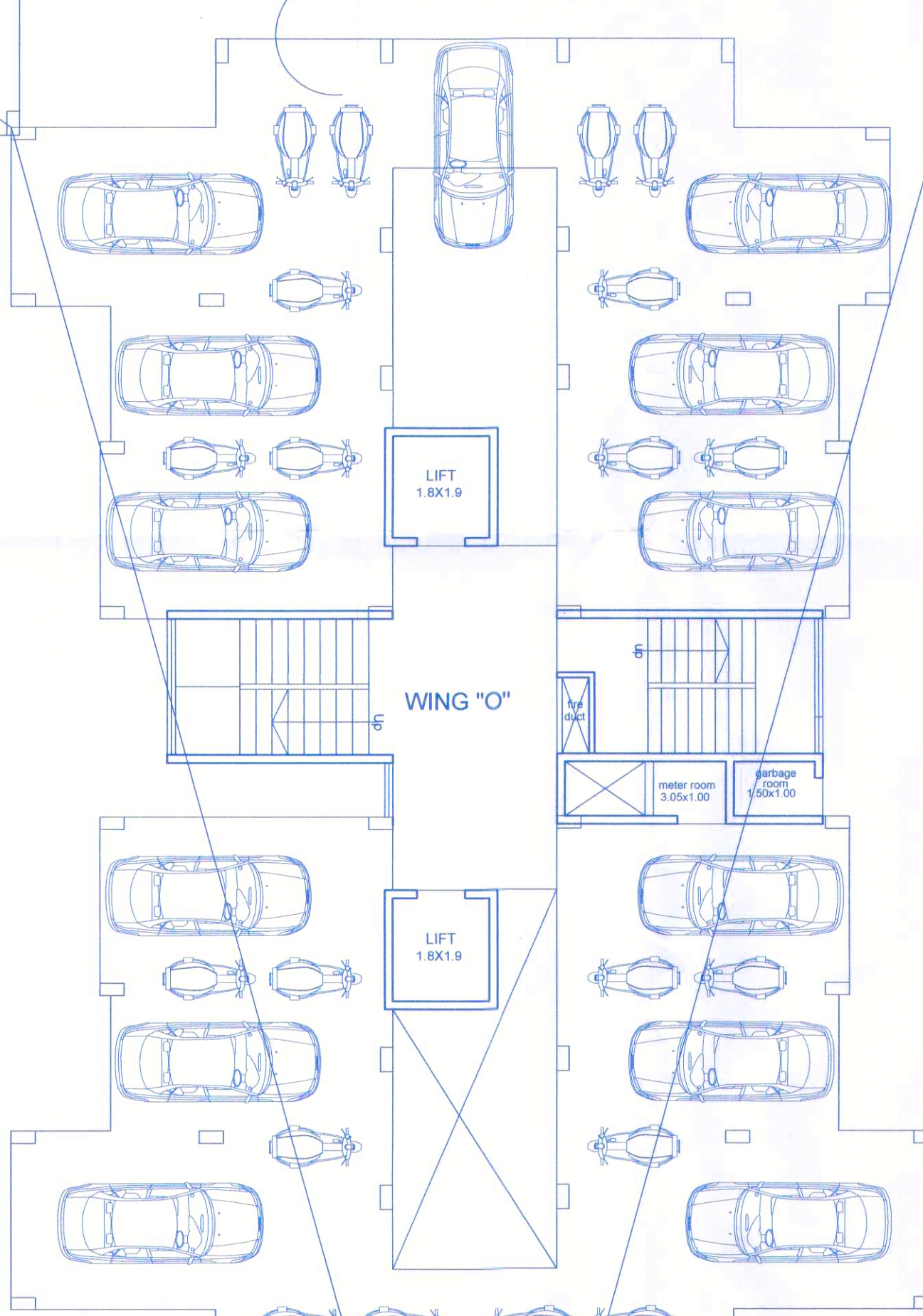

NOT FOR OCCUPANCY

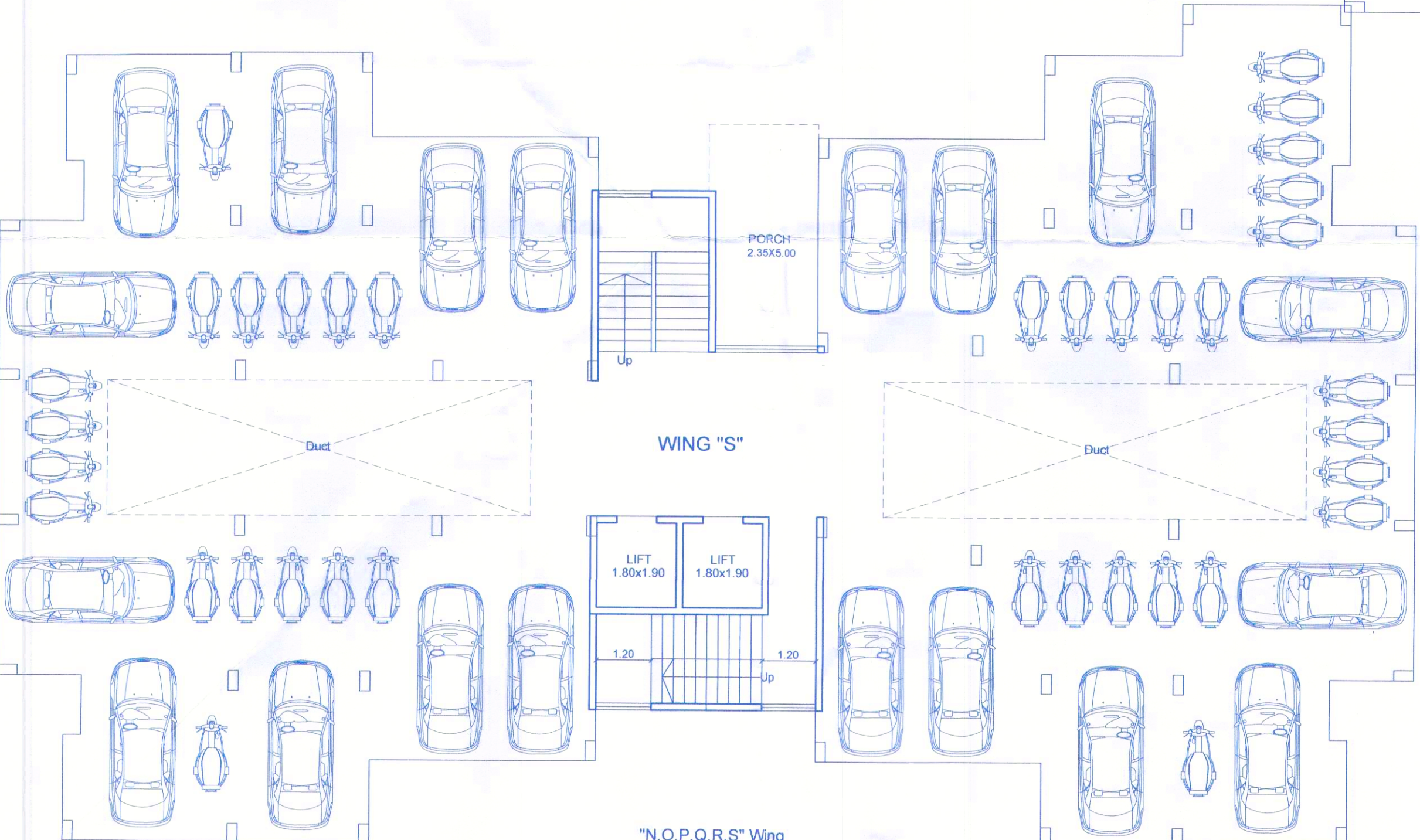
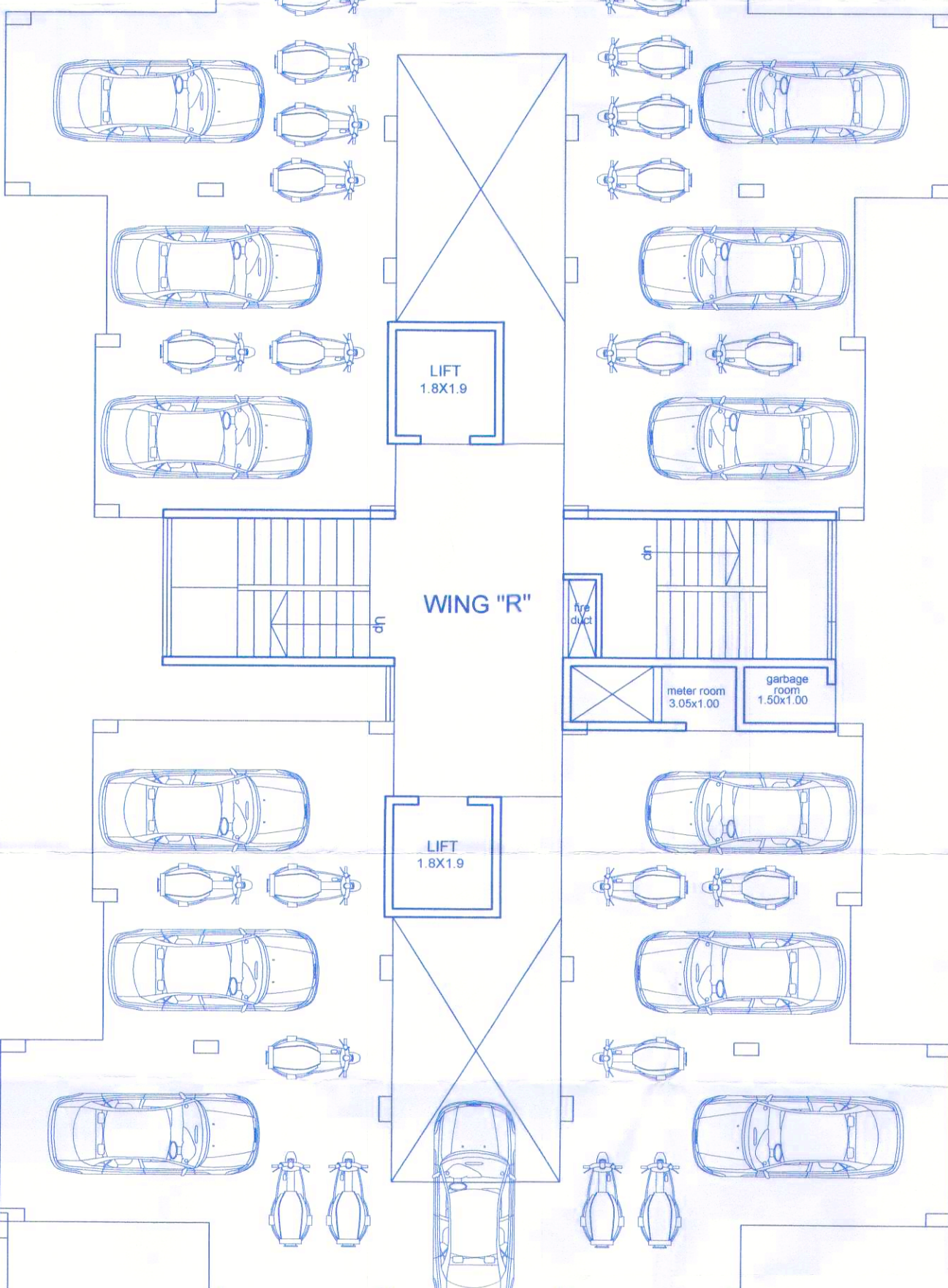
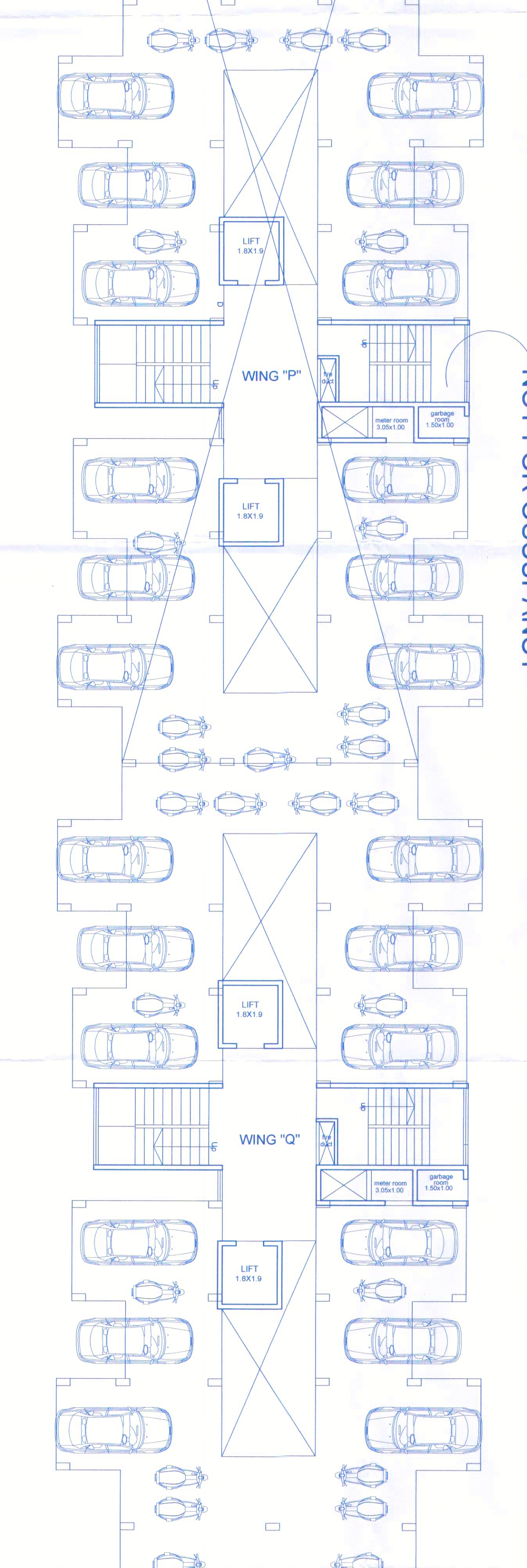

"N,O,P,Q,R,S" Wing Ground Floor Plan Scale - 1:100

STAMP OF OCCUPANCY

APPROVED

As per the accompanying occupancy Certificate No. Nashik/ 07/10/783/606501 Date 27/11/2015

Signature of Assistant Director of Town Planning, Nashik Municipal Corporation, Nashik

REF: BUILDING PERMISSION NO. LND/BP/C/16/16/10  
 DATED - 29/04/2017  
 BUILDING PERMISSION NO. LND/BP/C/16/75/17083  
 DATED - 01/03/2016

PART COMPLETION OF GROUP HOUSING RESIDENTIAL & COMMERCIAL BUILDING PLAN IN S.No. (AS PER 7/12) S.No.256/2to6/6 +256/2to6/8 (P)+256/2 TO 6/1 +257/1A+257/1B+257/1C+257/1D+257/1J+257/2A/1(P) +257/2B(P)+257/1E+257/1F(P)+257/1H+257/1F/2(P) +257/1G(P)+P.NO. 1 TO 8 From S.no.256/7 S.NO.AS PER D.I.L.R S.No.256/2to6/6 +256/2to6/8 (P)+256/2 TO 6/1+256/7 +257A/9+257A/11+257A/12+257A/4

At- Nashik,  
 For- M/s.Jakkumar Construction L.L.P Bhagidari Sanatha & Others Through G.P.A.H M/s Jakkumar Construction L.L.P Bhagidari Sanatha Through Shri.Merzyan Hosi Patel.

OWNER DECLARATION  
 I/ We undersigned hereby confirm that I/We would abide by plans sanctioned by Nashik Municipal Corporation. I/ We would execute the work under supervision of proper technical person so as to ensure the quality and safety at the work site.

Signature of Owner  
 M/s.Jakkumar Construction L.L.P Bhagidari Sanatha & Others Through G.P.A.H M/s Jakkumar Construction L.L.P Bhagidari Sanatha Through Shri.Merzyan Hosi Patel.

owner's name and signature

AR: UMESH JOSHI M.Tech., F.I.E. Structural Engineer Nashik Lic. No. 130 For & On behalf of J.W. Consultants LLP Umeshtoshkar reg.no.130

ARCHITECT SIGN STRUCTURAL SIGN

|                |                |                           |                      |   |
|----------------|----------------|---------------------------|----------------------|---|
| Drawing No. R3 | Scale As shown | Drawn by Hemant Ar. Bagul | Checked by Ar. Bagul | Registration / License no. of Architect reg.no. CA/93/15907 |
|----------------|----------------|---------------------------|----------------------|---|

Ar. UMESH BAGUL  
 105+106, Padma-vishwa centre, Old Pandit Colony, Nashik. (0253) 2579667



**APPROVED**  
As per the accompanying  
Occupancy Certificate  
No. Nashik/ C/197/53/6501  
Date: 27/11/2018

Assistant Director of Town Planning  
Nashik Municipal Corporation  
Nashik



| BUILDING NO. | FLOOR NO.           | FLAT / UNIT NO. | BUILT UP AREA OF FLAT / UNIT ALONG WITH SHARE OF COMMON AREAS LIKE STAIRCASE / PASSAGE | AREA OF BALCONY ATTACHED TO FLAT / UNIT | AREA OF DOUBLE HEIGHT TERRACE ATTACHED TO FLAT / UNIT | TOTAL AREA OF FLAT / UNIT (4+5+6) |
|--------------|---------------------|-----------------|--|---|---|-----------------------------------|
| (1)          | (2)                 | (3)             | (4)  | (5)                                     | (6)   | (7)                               |
| N' WING      | FIRST TO 11TH FLOOR | N-101 TO 1101   | 104.68 SQ.M. (94.35+10.33)   | 6.45 SQ.M.                              | —   | 111.16 SQ.M.                      |
|              |                     | N-102 TO 1102   | 74.30 SQ.M. (63.63+10.67)  | 7.57 SQ.M.                              | —   | 81.87 SQ.M.                       |
|              |                     | N-103 TO 1103   | 71.34 SQ.M. (60.67+10.67)  | 7.57 SQ.M.                              | —   | 81.52 SQ.M.                       |
| O' WING      | FIRST TO 11TH FLOOR | O-101 TO 1101   | 71.34 SQ.M. (60.67+10.67)  | 7.57 SQ.M.                              | —   | 81.52 SQ.M.                       |
|              |                     | O-102 TO 1102   | 73.95 SQ.M. (63.28+10.67)  | 7.57 SQ.M.                              | —   | 81.52 SQ.M.                       |
|              |                     | O-103 TO 1103   | 59.89 SQ.M. (49.22+10.67)  | 11.41 SQ.M.                             | —   | 71.30 SQ.M.                       |
| P' WING      | FIRST TO 11TH FLOOR | P-101 TO 1101   | 73.95 SQ.M. (63.28+10.67)  | 7.57 SQ.M.                              | —   | 81.52 SQ.M.                       |
|              |                     | P-102 TO 1102   | 74.31 SQ.M. (63.64+10.67)  | 7.57 SQ.M.                              | —   | 81.88 SQ.M.                       |
|              |                     | P-103 TO 1103   | 104.68 SQ.M. (94.35+10.33)   | 6.48 SQ.M.                              | —   | 111.16 SQ.M.                      |
| Q' WING      | FIRST TO 11TH FLOOR | Q-101 TO 1101   | 100.13 SQ.M. (89.80+10.33)   | 11.04 SQ.M.                             | —   | 111.17 SQ.M.                      |
|              |                     | Q-102 TO 1102   | 73.95 SQ.M. (63.28+10.67)  | 7.57 SQ.M.                              | —   | 81.52 SQ.M.                       |
|              |                     | Q-103 TO 1103   | 74.31 SQ.M. (63.64+10.67)  | 7.57 SQ.M.                              | —   | 81.88 SQ.M.                       |
| R' WING      | FIRST TO 11TH FLOOR | R-101 TO 1101   | 104.68 SQ.M. (94.35+10.33)   | 6.48 SQ.M.                              | —   | 111.16 SQ.M.                      |
|              |                     | R-102 TO 1102   | 73.95 SQ.M. (63.28+10.67)  | 7.57 SQ.M.                              | —   | 81.52 SQ.M.                       |
|              |                     | R-103 TO 1103   | 74.31 SQ.M. (63.64+10.67)  | 7.57 SQ.M.                              | —   | 81.88 SQ.M.                       |
| S' WING      | FIRST TO 11TH FLOOR | S-101 TO 1101   | 104.68 SQ.M. (94.35+10.33)   | 6.48 SQ.M.                              | —   | 111.16 SQ.M.                      |
|              |                     | S-102 TO 1102   | 73.95 SQ.M. (63.28+10.67)  | 7.57 SQ.M.                              | —   | 81.52 SQ.M.                       |
|              |                     | S-103 TO 1103   | 74.31 SQ.M. (63.64+10.67)  | 7.57 SQ.M.                              | —   | 81.88 SQ.M.                       |

**CARPET AREA STATEMENT 'N' & 'P' WING**  
First to Eleventh Floor

| BUILDING NO. | FLOOR NO.               | FLAT / UNIT NO. | CARPET AREA | Useable area Balconies/Verandahs/Alternate Terraces/Verandahs (Excluding area under walls) |
|--------------|-------------------------|-----------------|-------------|--|
| WING-N       | First to Eleventh Floor | N-101 TO 1101   | 85.05 SQ.M. | 8.52 SQ.M.   |
|              |                         | N-102 TO 1102   | 85.05 SQ.M. | 8.52 SQ.M.   |
|              |                         | N-103 TO 1103   | 85.05 SQ.M. | 8.52 SQ.M.   |
| WING-O       | First to Eleventh Floor | O-101 TO 1101   | 85.05 SQ.M. | 8.52 SQ.M.   |
|              |                         | O-102 TO 1102   | 85.05 SQ.M. | 8.52 SQ.M.   |
|              |                         | O-103 TO 1103   | 85.05 SQ.M. | 8.52 SQ.M.   |
| WING-P       | First to Eleventh Floor | P-101 TO 1101   | 85.05 SQ.M. | 8.52 SQ.M.   |
|              |                         | P-102 TO 1102   | 85.05 SQ.M. | 8.52 SQ.M.   |
|              |                         | P-103 TO 1103   | 85.05 SQ.M. | 8.52 SQ.M.   |

**CARPET AREA & USEABLE AREA STATEMENT 'Q', 'R' & 'S' WING**

| BUILDING NO.                     | FLOOR NO.           | FLAT NO.                         | CARPET AREA        | Useable area Balconies/Verandahs/Alternate Terraces/cov area (Excluding area under walls) | TOTAL Carpet+Useable area |                     |                     |            |                     |
|----------------------------------|---------------------|----------------------------------|--------------------|---|---------------------------|---------------------|---------------------|------------|---------------------|
| Q' WING                          | First to 12th floor | Q-101 TO 1201                    | 46.20 SQ.M.        | 9.97 SQ.M.  | 56.17 SQ.M.               |                     |                     |            |                     |
|                                  |                     | Q-102 TO 1202                    | 46.20 SQ.M.        | 9.97 SQ.M.  | 56.17 SQ.M.               |                     |                     |            |                     |
|                                  |                     | Q-103 TO 1203                    | 46.20 SQ.M.        | 9.97 SQ.M.  | 56.17 SQ.M.               |                     |                     |            |                     |
|                                  |                     | Q-104 TO 1204                    | 46.20 SQ.M.        | 9.97 SQ.M.  | 56.17 SQ.M.               |                     |                     |            |                     |
|                                  |                     | <b>Total Carpet+Useable area</b> |                    |   |                           |                     | <b>224.68 SQ.M.</b> |            |                     |
|                                  |                     | R' WING                          | 13th to 15th floor | R-1301 TO 1501  | 52.39 SQ.M.               | 4.20 SQ.M.          | 56.59 SQ.M.         |            |                     |
|                                  |                     |                                  |                    | R-1302 TO 1502  | 52.39 SQ.M.               | 4.20 SQ.M.          | 56.59 SQ.M.         |            |                     |
|                                  |                     |                                  |                    | R-1303 TO 1503  | 52.39 SQ.M.               | 4.20 SQ.M.          | 56.59 SQ.M.         |            |                     |
|                                  |                     |                                  |                    | R-1304 TO 1504  | 52.39 SQ.M.               | 4.20 SQ.M.          | 56.59 SQ.M.         |            |                     |
|                                  |                     |                                  |                    | <b>Total Carpet+Useable area</b>  |                           |                     |                     |            | <b>224.68 SQ.M.</b> |
|                                  |                     |                                  |                    | S' WING   | 11th floor                | S-101 TO 1101       | 85.05 SQ.M.         | 8.52 SQ.M. | 93.57 SQ.M.         |
|                                  |                     |                                  |                    |   |                           | S-102 TO 1102       | 85.05 SQ.M.         | 8.52 SQ.M. | 93.57 SQ.M.         |
| S-103 TO 1103                    | 85.05 SQ.M.         |                                  |                    |   |                           | 8.52 SQ.M.          | 93.57 SQ.M.         |            |                     |
| S-104 TO 1104                    | 85.05 SQ.M.         |                                  |                    |   |                           | 8.52 SQ.M.          | 93.57 SQ.M.         |            |                     |
| <b>Total Carpet+Useable area</b> |                     |                                  |                    |   |                           | <b>374.28 SQ.M.</b> |                     |            |                     |

NOT FOR OCCUPANCY

REF. BUILDING PERMISSION NO. LND/BPC/1616/10  
DATED - 29/04/2017  
BUILDING PERMISSION NO. LND/BPC/1675/17003  
DATED - 01/03/2018

**PART COMPLETION OF GROUP HOUSING RESIDENTIAL & COMMERCIAL BUILDING PLAN**  
IN S.No. (AS PER 7/12)  
S.No.256/2to6/6 +256/2to6/8 (P)+256/2 TO 6/1  
+257/1A+257/1B+257/1C+257/1D+257/1J+257/2A/1(P)  
+257/2B(P)+257/1E+257/1F(P)+257/1H+257/1F/2(P)  
+257/1G(P)+P.No. 1 TO 8 From S.no.256/7  
S.No.25 PER D.I.L.R  
S.No.256/2to6/6 +256/2to6/8 (P)+256/2 TO 6/1+256/7  
+257/9+257/11+257/12+257/4/4  
At- Nashik  
For - M/s Jaikumar Construction L.L.P Bhagidari Santha & Others  
Through G.P.A.H.M/s Jaikumar Construction L.L.P  
Bhagidari Santha Through Shri. Merzayan Hosi Patel.

**OWNER DECLARATION**  
I/We undertake hereby confirm that I/we would abide by plans sanctioned by Nashik Municipal Corporation / I / We would execute the work under supervision of proper technical person so as to ensure the quality and safety at the work site.

owner's name and signature

M/s Jaikumar Construction L.L.P Bhagidari Santha & Others  
Through G.P.A.H.M/s Jaikumar Construction L.L.P  
Bhagidari Santha Through Shri. Merzayan Hosi Patel.

**ARCHITECT SIGN**  
AR. UMESH P. BAGUL  
reg. no. CA/631/1997

**STRUCTURAL SIGN**  
Structural Engineer  
Nashik Lic. No. 139  
For & On behalf of  
JW Consultants LLP  
reg. no. 138

Dr. Ar. UMESH BAGUL  
105+106, Padma-vishva Centre,  
Old Pandit Colony,  
Nashik. (0253) 2579667



**APPROVED**  
As per the occupying  
Occupancy Certificate  
No. Nashik/ 11/ 13789/ 6501  
Date: 27/11/2018

*(Signature)*  
Assistant Engineer of Town Planning  
Nashik Municipal Corporation  
Nashik



| BUILDING NO. | FLOOR NO.     | FLAT / UNIT NO. | BUILT UP AREA OF FLAT / UNIT ALONG WITH SHARE OF COMMON AREAS LIKE STAIRCASE / PASSAGE | AREA OF BALCONY ATTACHED TO FLAT / UNIT | AREA OF DOUBLE HEIGHT TERRACE ATTACHED TO FLAT / UNIT | TOTAL AREA OF FLAT / UNIT (4+5+6) |
|--------------|---------------|-----------------|--|---|---|-----------------------------------|
| N' WING      | TWELFTH FLOOR | N-1201          | 104.88 SQ.M (94.35+10.33)  | 6.45 SQ.M                               | —   | 111.16 SQ.M                       |
|              |               | N-1202          | 74.30 SQ.M (63.63+10.67)   | 7.57 SQ.M                               | —   | 81.87 SQ.M                        |
|              |               | N-1203          | 71.34 SQ.M (60.67+10.67)   | 10.54 SQ.M                              | —   | 81.88 SQ.M                        |
|              |               | N-1204          | 73.95 SQ.M (63.28+10.67)   | 7.57 SQ.M                               | —   | 81.52 SQ.M                        |
| O' WING      | TWELFTH FLOOR | O-1201          | 59.89 SQ.M (49.22+10.67)   | 11.41 SQ.M                              | —   | 71.30 SQ.M                        |
|              |               | O-1202          | 59.89 SQ.M (49.22+10.67)   | 11.41 SQ.M                              | —   | 71.30 SQ.M                        |
|              |               | O-1203          | 73.95 SQ.M (63.28+10.67)   | 7.57 SQ.M                               | —   | 81.52 SQ.M                        |
|              |               | O-1204          | 74.31 SQ.M (63.64+10.67)   | 7.57 SQ.M                               | —   | 81.88 SQ.M                        |
| P' WING      | TWELFTH FLOOR | P-1201          | 104.88 SQ.M (94.35+10.33)  | 6.45 SQ.M                               | —   | 111.16 SQ.M                       |
|              |               | P-1202          | 74.30 SQ.M (63.63+10.67)   | 7.57 SQ.M                               | —   | 81.87 SQ.M                        |
|              |               | P-1203          | 71.34 SQ.M (60.67+10.67)   | 10.54 SQ.M                              | —   | 81.88 SQ.M                        |
|              |               | P-1204          | 73.95 SQ.M (63.28+10.67)   | 7.57 SQ.M                               | —   | 81.52 SQ.M                        |
| Q' WING      | TWELFTH FLOOR | Q-1201          | 59.89 SQ.M (49.22+10.67)   | 11.41 SQ.M                              | —   | 71.30 SQ.M                        |
|              |               | Q-1202          | 59.89 SQ.M (49.22+10.67)   | 11.41 SQ.M                              | —   | 71.30 SQ.M                        |
|              |               | Q-1203          | 73.95 SQ.M (63.28+10.67)   | 7.57 SQ.M                               | —   | 81.52 SQ.M                        |
|              |               | Q-1204          | 74.31 SQ.M (63.64+10.67)   | 7.57 SQ.M                               | —   | 81.88 SQ.M                        |
| R' WING      | TWELFTH FLOOR | R-1201          | 104.88 SQ.M (94.35+10.33)  | 6.45 SQ.M                               | —   | 111.16 SQ.M                       |
|              |               | R-1202          | 74.30 SQ.M (63.63+10.67)   | 7.57 SQ.M                               | —   | 81.87 SQ.M                        |
|              |               | R-1203          | 71.34 SQ.M (60.67+10.67)   | 10.54 SQ.M                              | —   | 81.88 SQ.M                        |
|              |               | R-1204          | 73.95 SQ.M (63.28+10.67)   | 7.57 SQ.M                               | —   | 81.52 SQ.M                        |
| S' WING      | TWELFTH FLOOR | S-1201          | 104.88 SQ.M (94.35+10.33)  | 6.45 SQ.M                               | —   | 111.16 SQ.M                       |
|              |               | S-1202          | 74.30 SQ.M (63.63+10.67)   | 7.57 SQ.M                               | —   | 81.87 SQ.M                        |
|              |               | S-1203          | 71.34 SQ.M (60.67+10.67)   | 10.54 SQ.M                              | —   | 81.88 SQ.M                        |
|              |               | S-1204          | 73.95 SQ.M (63.28+10.67)   | 7.57 SQ.M                               | —   | 81.52 SQ.M                        |

**CARPET AREA STATEMENT**  
N, O & P WING Twelfth Floor

| BUILDING NO. | FLOOR NO.     | FLAT / UNIT NO. | CARPET AREA | Usable area<br>Balcony<br>Alternate Terrace/Verandah<br>(Excluding area under walk) |
|--------------|---------------|-----------------|-------------|---|
| WING - N     | Twelfth Floor | N-1201          | 85.05 SQ.M  | 6.52 SQ.M   |
|              |               | N-1202          | 59.42 SQ.M  | 6.64 SQ.M   |
|              |               | N-1203          | 57.14 SQ.M  | 7.96 SQ.M   |
|              |               | N-1204          | 59.42 SQ.M  | 6.64 SQ.M   |
| WING - O     | Twelfth Floor | O-1201          | 46.20 SQ.M  | 9.97 SQ.M   |
|              |               | O-1202          | 46.20 SQ.M  | 9.97 SQ.M   |
|              |               | O-1203          | 59.42 SQ.M  | 6.64 SQ.M   |
|              |               | O-1204          | 59.42 SQ.M  | 6.64 SQ.M   |
| WING - P     | Twelfth Floor | P-1201          | 85.05 SQ.M  | 6.52 SQ.M   |
|              |               | P-1202          | 59.42 SQ.M  | 6.64 SQ.M   |
|              |               | P-1203          | 57.14 SQ.M  | 7.96 SQ.M   |
|              |               | P-1204          | 59.42 SQ.M  | 6.64 SQ.M   |

NOT FOR OCCUPANCY

REF: BUILDING PERMISSION NO. LND/BP/C1/61/610  
DATED - 29/04/2017  
BUILDING PERMISSION NO. LND/BP/C1/61/5/17083  
DATED - 01/03/2018

**PART COMPLETION OF GROUP HOUSING RESIDENTIAL & COMMERCIAL BUILDING PLAN**  
IN S.No. 256/2to6/6 +256/2to6/8 (P)+256/2 to 6/1 +257/1A+257/1B+257/1C+257/1D+257/1J+257/2A/1(P) +257/2B(P)+257/1E+257/1F(P)+257/1H+257/1F/2(P) +257/1G(P)+P NO. 1 TO 8 From S.no.256/7  
S.NO.AS PER D.I.L.R  
S.No.256/2to6/6 +256/2to6/8 (P)+256/2 to 6/1+256/7 +257A/9+257A/11+257A/12+257A/4  
At - Nashik  
For - M/s Jaikumar Construction L.L.P Bhagidari Sanstha & Others Through G.P.A.H M/s Jaikumar Construction L.L.P Bhagidari Sanstha Through Shri.Merzayan Hosi Patel.

**OWNER DECLARATION**  
I/ We undersigned hereby confirm that I/We would abide by plans sanctioned by Nashik Municipal Corporation. I/ We would execute the work under supervision of proper technical person so as to ensure the quality and safety at the work site.

*(Signature)*  
M/s Jaikumar Construction L.L.P Bhagidari Sanstha & Others  
Through G.P.A.H M/s Jaikumar Construction L.L.P  
Bhagidari Sanstha Through Shri.Merzayan Hosi Patel.  
owner's name and signature

*(Signature)*  
AR. UMESH P BAGUL  
reg no. CA/93/15997

**AR. UMESH P BAGUL**  
105+106, Padma-vishwa centre,  
Old Pandit Colony,  
Nashik.  
(PH: 0253) 2579667



STAMP OF OCCUPANCY

**APPROVED**  
As per the accompanying  
occupancy certificate  
No. Nashik/.../197833/6501  
Date: 27/11/2018  
Assistant Director of Town Planning  
Nashik Municipal Corporation  
Nashik



| BUILDING NO. | FLOOR NO.          | FLAT / UNIT NO. | BUILT UP AREA OF FLAT / UNIT ALONG WITH SHARE OF COMMON AREAS LIKE STAIRCASE / PASSAGE | AREA OF BALCONY ATTACHED TO FLAT / UNIT | AREA OF DOUBLE HEIGHT TERRACE ATTACHED TO FLAT / UNIT | TOTAL AREA OF FLAT / UNIT (+4+5+6) |
|--------------|--------------------|-----------------|--|---|---|------------------------------------|
| (1)          | (2)                | (3)             | (4)  | (5)                                     | (6)   | (7)                                |
| N' WING      | 13TH TO 15TH FLOOR | N-1301 TO 1501  | 104.68 SQ.M.<br>(94.35+10.33)  | 8.48 SQ.M.                              | —   | 111.16 SQ.M.                       |
|              |                    | N-1302 TO 1502  | 74.30 SQ.M.<br>(63.63+10.67)   | 7.57 SQ.M.                              | —   | 81.87 SQ.M.                        |
|              |                    | N-1303 TO 1503  | 71.34 SQ.M.<br>(60.67+10.67)   | 7.57 SQ.M.                              | —   | 81.88 SQ.M.                        |
|              |                    | N-1304 TO 1504  | 73.96 SQ.M.<br>(63.29+10.67)   | 7.57 SQ.M.                              | —   | 81.52 SQ.M.                        |
| O' WING      | 13TH TO 15TH FLOOR | O-1301 TO 1501  | 67.24 SQ.M.<br>(56.57+10.67)   | 4.87 SQ.M.                              | —   | 72.11 SQ.M.                        |
|              |                    | O-1302 TO 1502  | 67.24 SQ.M.<br>(56.57+10.67)   | 4.87 SQ.M.                              | —   | 72.11 SQ.M.                        |
|              |                    | O-1303 TO 1503  | 73.96 SQ.M.<br>(63.29+10.67)   | 7.57 SQ.M.                              | —   | 81.52 SQ.M.                        |
|              |                    | O-1304 TO 1504  | 74.30 SQ.M.<br>(63.63+10.67)   | 7.57 SQ.M.                              | —   | 81.87 SQ.M.                        |
| P' WING      | 13TH TO 15TH FLOOR | P-1301 TO 1501  | 73.96 SQ.M.<br>(63.29+10.67)   | 7.57 SQ.M.                              | —   | 81.52 SQ.M.                        |
|              |                    | P-1302 TO 1502  | 74.30 SQ.M.<br>(63.63+10.67)   | 7.57 SQ.M.                              | —   | 81.87 SQ.M.                        |
|              |                    | P-1303 TO 1503  | 67.24 SQ.M.<br>(56.57+10.67)   | 4.87 SQ.M.                              | —   | 72.11 SQ.M.                        |
|              |                    | P-1304 TO 1504  | 67.24 SQ.M.<br>(56.57+10.67)   | 4.87 SQ.M.                              | —   | 72.11 SQ.M.                        |
| Q' WING      | 13TH TO 15TH FLOOR | Q-1301 TO 1501  | 73.96 SQ.M.<br>(63.29+10.67)   | 7.57 SQ.M.                              | —   | 81.52 SQ.M.                        |
|              |                    | Q-1302 TO 1502  | 74.30 SQ.M.<br>(63.63+10.67)   | 7.57 SQ.M.                              | —   | 81.87 SQ.M.                        |
|              |                    | Q-1303 TO 1503  | 67.24 SQ.M.<br>(56.57+10.67)   | 4.87 SQ.M.                              | —   | 72.11 SQ.M.                        |
|              |                    | Q-1304 TO 1504  | 67.24 SQ.M.<br>(56.57+10.67)   | 4.87 SQ.M.                              | —   | 72.11 SQ.M.                        |
| R' WING      | 13TH TO 15TH FLOOR | R-1301 TO 1501  | 73.96 SQ.M.<br>(63.29+10.67)   | 7.57 SQ.M.                              | —   | 81.52 SQ.M.                        |
|              |                    | R-1302 TO 1502  | 74.30 SQ.M.<br>(63.63+10.67)   | 7.57 SQ.M.                              | —   | 81.87 SQ.M.                        |
|              |                    | R-1303 TO 1503  | 67.24 SQ.M.<br>(56.57+10.67)   | 4.87 SQ.M.                              | —   | 72.11 SQ.M.                        |
|              |                    | R-1304 TO 1504  | 67.24 SQ.M.<br>(56.57+10.67)   | 4.87 SQ.M.                              | —   | 72.11 SQ.M.                        |
| S' WING      | 13TH TO 15TH FLOOR | S-1301 TO 1501  | 104.68 SQ.M.<br>(94.35+10.33)  | 8.48 SQ.M.                              | —   | 111.16 SQ.M.                       |
|              |                    | S-1302 TO 1502  | 74.30 SQ.M.<br>(63.63+10.67)   | 7.57 SQ.M.                              | —   | 81.87 SQ.M.                        |
|              |                    | S-1303 TO 1503  | 71.34 SQ.M.<br>(60.67+10.67)   | 7.57 SQ.M.                              | —   | 81.88 SQ.M.                        |
|              |                    | S-1304 TO 1504  | 73.96 SQ.M.<br>(63.29+10.67)   | 7.57 SQ.M.                              | —   | 81.52 SQ.M.                        |

**CARPET AREA STATEMENT**  
N, O & P WING  
13th to 15th Floor

| BUILDING NO. | FLOOR NO.          | FLAT / UNIT NO. | CARPET AREA | Usable area Balcony - Alternatif Terapan/Veranda (Including area under eave) |
|--------------|--------------------|-----------------|-------------|--|
| WING-N       | 13TH TO 15TH FLOOR | N-1301 TO 1501  | 85.06 SQ.M. | 8.52 SQ.M.   |
|              |                    | N-1302 TO 1502  | 58.42 SQ.M. | 6.64 SQ.M.   |
|              |                    | N-1303 TO 1503  | 57.14 SQ.M. | 7.96 SQ.M.   |
|              |                    | N-1304 TO 1504  | 59.42 SQ.M. | 6.64 SQ.M.   |
| WING-O       | 13TH TO 15TH FLOOR | O-1301 TO 1501  | 52.39 SQ.M. | 4.20 SQ.M.   |
|              |                    | O-1302 TO 1502  | 52.39 SQ.M. | 4.20 SQ.M.   |
|              |                    | O-1303 TO 1503  | 59.42 SQ.M. | 6.64 SQ.M.   |
|              |                    | O-1304 TO 1504  | 59.42 SQ.M. | 6.64 SQ.M.   |
| WING-P       | 13TH TO 15TH FLOOR | P-1301 TO 1501  | 52.39 SQ.M. | 4.20 SQ.M.   |
|              |                    | P-1302 TO 1502  | 52.39 SQ.M. | 4.20 SQ.M.   |
|              |                    | P-1303 TO 1503  | 59.42 SQ.M. | 6.64 SQ.M.   |
|              |                    | P-1304 TO 1504  | 59.42 SQ.M. | 6.64 SQ.M.   |

NOT FOR OCCUPANCY

REF. BUILDING PERMISSION NO. LND/BP/C1616/10  
DATED - 29/04/2017  
BUILDING PERMISSION NO. LND/BP/C1675/17083  
DATED - 01/03/2018

**PART COMPLETION OF GROUP HOUSING RESIDENTIAL & COMMERCIAL BUILDING PLAN**  
IN S.No. (AS PER 7/12)  
S.No.256/206/6 +256/206/8 (P)+256/2 TO 6/1  
+257/1A+257/1B+257/1C+257/1D+257/1J+257/2A/1(P)  
+257/2B(P)+257/1E+257/1F(P)+257/1H+257/1F/2(P)  
S.No.116(P)+P.No. 1 TO 8 From S.No.256/7  
S.No. AS PER D.L.R  
S.No.256/206/6 +256/206/8 (P)+256/2 TO 6/1+256/7  
+257A/6+257A/11+257A/12+257A/4  
At: Nashik.  
For - M/s Jaikumar Construction L.P. Bhagdari Santha & Others  
Through G.P.A.H M/s Jaikumar Construction L.P.  
Bhagdari Santha

**OWNER DECLARATION**  
I/We undersigned hereby confirm that I/We would abide by plans sanctioned by Nashik Municipal Corporation. I/We would execute the work under supervision of proper technical person so as to ensure the quality and safety at the work site.

M/s Jaikumar Construction L.P. Bhagdari Santha & Others  
Through G.P.A.H M/s Jaikumar Construction L.P.  
Bhagdari Santha Through Shri Marjany Hosi Patel.  
owner's name and signature

**AR. UMESH P. BAGUL**  
M.Tech., F.I.E.  
Structural Engineer  
Nashik (Lic. No. 13)  
For & On behalf of  
**JW Consultants LLP**  
MEMBER ARCHITECT SIGN  
Registration / License no. of Architect  
R3 / As shown / Hemant Ar. Bagul / reg. no. CA/93/15997

13th to 15th Floor Plan  
"N,O,P,Q,R,S" Wing Scale = 1:100