

PROFORMA INVOICE

Vastukala Consultants (I) Pvt Ltd B1-001,U/B FLOOR, BOOMERANG,CHANDIVALI FARM ROAD, ANDHERI-EAST 400072 GSTIN/UIN: 27AADCV4303R1ZX State Name : Maharashtra, Code : 27 E-Mail : accounts@vastukala.org	Invoice No.	Dated
	PG-1714/23-24	25-Jul-23
Buyer (Bill to) COSMOS BANK - DADAR WEST DADAR BRANCH Horizon Bldg.,1st Floor, Ranade Road & Gokhale Road, Dadar (West), Mumbai - 400 028 GSTIN/UIN : 27AAAAT0742K1ZH State Name : Maharashtra, Code : 27	Delivery Note	Mode/Terms of Payment
		AGAINST REPORT
	Reference No. & Date.	Other References
	Buyer's Order No.	Dated
	Dispatch Doc No.	Delivery Note Date
	002727 / 2301768	
	Dispatched through	Destination
	Terms of Delivery	

Sl No.	Particulars	HSN/SAC	GST Rate	Amount
1	VALUATION FEE (Technical Inspection and Certification Services)	997224	18 %	4,000.00
	CGST			360.00
	SGST			360.00
	Total			₹ 4,720.00

Amount Chargeable (in words) E. & O.E

Indian Rupee Four Thousand Seven Hundred Twenty Only

HSN/SAC	Taxable Value	Central Tax		State Tax		Total Tax Amount
		Rate	Amount	Rate	Amount	
997224	4,000.00	9%	360.00	9%	360.00	720.00
Total	4,000.00		360.00		360.00	720.00

Tax Amount (in words) : **Indian Rupee Seven Hundred Twenty Only**

Remarks:
 "Mrs. Kanta Santhi Sudha & Mr. Kanta Karuna Murthy - Residential Flat No. 211, 2nd Floor, ""Aster"", by Prabhav Reality and Infrastructure Pvt Ltd., Gut No. 283, Plot No. 149 to 155, Village – Talegaon Budruk, Igatpuri, Taluka - Igatpuri, District - Nashik, PIN Code - 422 403, State Maharashtra, Country – India
 "

Company's PAN : **AADCV4303R**

Declaration
 NOTE – AS PER MSME RULES INVOICE NEED TO BE CLEARED WITHIN 45 DAYS OR INTEREST CHARGES APPLICABLE AS PER THE RULE.
 MSME Registration No. - 27222201137

Company's Bank Details
 Bank Name : **The Cosmos Co-Operative Bank Ltd**
 A/c No. : **0171001022668**
 Branch & IFS Code: **Vileparle & COSB0000017**

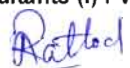

UPI Virtual ID : **Vastukala@icici**

for Vastukala Consultants (I) Pvt Ltd

 Authorized Signatory

This is a Computer Generated Invoice



Vastukala Consultants (I) Pvt. Ltd.

An ISO 9001:2015 Certified Company www.vastukala.org



Valuation Report of the Immovable Property



Details of the property under consideration:

Name of Owner: **Mrs. Kanta Santhi Sudha & Mr. Kanta Karuna Murthy**

Residential Flat No. 211, 2nd Floor, "Aster", by Prabhav Reality and Infrastructure Pvt Ltd., Gut No. 283,
Plot No. 149 to 155, Village – Talegaon Budruk, Igatpuri, Taluka - Igatpuri, District - Nashik,
PIN Code - 422 403, State Maharashtra, Country – India

Latitude Longitude - 19°41'39.8"N 73°31'58.4"E

Think.Innovate.Create

Valuation Done for:

Cosmos Bank



Dadar Branch

Horizon Bldg., 1st Floor, Ranade Road & Gokhale Road, Dadar (West), Mumbai - 400 028,
State - Maharashtra, Country - India.



Our Pan India Presence at :

- | | | | |
|---|--|---|--|
|  Mumbai |  Aurangabad |  Pune |  Rajkot |
|  Thane |  Nanded |  Indore |  Raipur |
|  Delhi NCR |  Nashik |  Ahmedabad |  Jaipur |

-  **Regd. Office** : B1-001, U/B Floor, Boomerang,
Chandivali Farm Road, Andheri (East),
Mumbai - 400 072, (M.S.), INDIA
-  TeleFax : +91 22 28371325/24
-  mumbai@vastukala.org

VALUATION OPINION REPORT

The property bearing Residential Flat No. 211, 2nd Floor, "Aster", by Prabhav Reality and Infrastructure Pvt Ltd., Gut No. 283, Plot No. 149 to 155, Village – Talegaon Budruk, Igatpuri, Taluka - Igatpuri, District - Nashik, PIN Code - 422 403, State Maharashtra, Country – India belongs to **Mrs. Kanta Santhi Sudha & Mr. Kanta Karuna Murthy.**

Boundaries of the property.

North : The Igatpuri Villas
South : Internal Road & Under Construction Building
East : Internal Road & Open Plot
West : Under Construction Building

Considering various parameters recorded, existing economic scenario, and the information that is available with reference to the development of neighborhood and method selected for valuation, we are of the opinion that, the property premises can be assessed and valued for banking purpose for ₹ 28,09,000.00 (Rupees Twenty Eight Lakh Nine Thousand Only). As per site inspection 15% of construction work is completed.

The valuation of the property is based on the documents produced by the concern. Legal aspects have not been taken into considerations while preparing this valuation report.

Hence certified

For VASTUKALA CONSULTANTS (I) PVT. LTD.

MANOJ BABURAO
CHALIKWAR

Director

Manoj B. Chalikwar

Registered Valuer

Chartered Engineer (India)

Reg. No. CAT-I-F-1763

Encl: Valuation report in Form – 01

Digitally signed by MANOJ BABURAO CHALIKWAR
DN: cn=MANOJ BABURAO CHALIKWAR, o=VASTUKALA CONSULTANTS (I) PVT. LTD., ou=Admin,
2.5.4.20=8832b6c0f4c250a030e0c130e208050134079a023047
333115279677a1805652, postalCode=400069,
st=Maharashtra,
serialNumber=81e5a50eab0cc0802055a0c030b057751101
2e394678706796320623060, cn=MANOJ BABURAO
CHALIKWAR
Date: 2023.07.25 12:31:44 +05'30'



Auth. Sign.



Our Pan India Presence at :

Mumbai Aurangabad Pune Rajkot
Thane Nanded Indore Roipur
Delhi NCR Nashik Ahmedabad Jaipur

Regd. Office : B1-001, U/B Floor, Boomerang,
Chandivali Farm Road, Andheri (East),
Mumbai - 400 072, (M.S.), INDIA
TeleFax : +91 22 28371325/24
mumbai@vastukala.org

Valuation Report of Residential Flat No. 211, 2nd Floor, "Aster", by Prabhav Reality And Infrastructure Pvt Ltd.,
Gut No. 283, Plot No. 149 to 155, Village – Talegaon Budruk, Igatpuri, Taluka - Igatpuri, District - Nashik,
PIN Code - 422 403, State Maharashtra, Country – India.

Form 0-1

(See Rule 8 D)

REPORT OF VALUATION OF IMMOVABLE PROPERTY (OTHER THAN AGRICULTURAL LANDS, PLANTATIONS,
FORESTS, MINES AND QUARRIES)

GENERAL:

1	Purpose for which the valuation is made	To assess the Fair Market Value as on 25.07.2023 for Banking Purpose
2	Date of inspection	22.07.2023
3	Name of the owner/ owners	Mrs. Kanta Santhi Sudha & Mr. Kanta Karuna Murthy
4	If the property is under joint ownership / co-ownership, share of each such owner. Are the shares undivided?	Joint Ownership Details of ownership share is not available
5	Brief description of the property	Address: Residential Flat No. 211, 2 nd Floor, "Aster", by Prabhav Reality and Infrastructure Pvt Ltd., Gut No. 283, Plot No. 149 to 155, Village – Talegaon Budruk, Igatpuri, Taluka - Igatpuri, District - Nashik, PIN Code - 422 403, State Maharashtra, Country – India. Contact Person: Mr. Mhantri (Sales Person) Contact No. 8779957996
6	Location, street, ward no	Mumbai Agra National Highway
7	Survey/ Plot no. of land	Gut No. 283, Plot No. 149 to 155 of Village – Talegaon Budruk
8	Is the property situated in residential/ commercial/ mixed area/ Residential area?	Residential Area
9	Classification of locality-high class/ middle class/poor class	Middle Class
10	Proximity to civic amenities like schools, Hospitals, Units, market, cinemas etc.	All the amenities are available in the vicinity
11	Means and proximity to surface communication by which the locality is served	Served by Buses, Auto and Private cars
	LAND	
12	Area of Unit supported by documentary proof. Shape, dimension and physical features	Carpet Area in Sq. Ft. = 530.00 (Area as per Agreement for Sale) Built up Area in Sq. Ft. = 583.00 (Carpet Area + 10%)
13	Roads, Streets or lanes on which the land is abutting	Mumbai Agra National Highway
14	If freehold or leasehold land	Free hold

15	If leasehold, the name of Lessor/lessee, nature of lease, date of commencement and termination of lease and terms of renewal of lease. (i) Initial Premium (ii) Ground Rent payable per annum (iii) Unearned increased payable to the Lessor in the event of sale or transfer	N. A.
16	Is there any restriction covenant in regard to use of land? If so, attach a copy of the covenant.	As per documents
17	Are there any agreements of easements? If so, attach a copy of the covenant	Information not available
18	Does the land fall in an area included in any Town Planning Scheme or any Development Plan of Government or any statutory body? If so, give Particulars.	Information not available
19	Has any contribution been made towards development or is any demand for such contribution still outstanding?	Information not available
20	Has the whole or part of the land been notified for acquisition by government or any statutory body? Give date of the notification.	No
21	Attach a dimensioned site plan	N.A.
	IMPROVEMENTS	
22	Attach plans and elevations of all structures standing on the land and a lay-out plan.	Copy of Approved Plan Document No. INP / PWD / B.P 141 / 2022 dated 27.12.2022 issued Igatpuri Municipal Council
23	Furnish technical details of the building on a separate sheet (The Annexure to this form may be used)	Attached
24	Is the building owner occupied/ tenanted/ both?	Building Under Construction
	If the property owner occupied, specify portion and extent of area under owner-occupation	N.A.
25	What is the Floor Space Index permissible and Percentage actually utilized?	Floor Space Index permissible - As per Igatpuri Municipal Council norms Percentage actually utilized – Details not available
26	RENTS	
	(i) Names of tenants/ lessees/ licensees, etc	N. A.
	(ii) Portions in their occupation	N. A.
	(iii) Monthly or annual rent /compensation/license fee, etc. paid by each	₹ 6,000.00 Expected rental income per month after completion

	(iv) Gross amount received for the whole property	N. A.
27	Are any of the occupants related to, or close to business associates of the owner?	N. A.
28	Is separate amount being recovered for the use of fixtures, like fans, geysers, refrigerators, cooking ranges, built-in wardrobes, etc. or for services charges? If so, give details	N. A.
29	Give details of the water and electricity charges, If any, to be borne by the owner	N. A.
30	Has the tenant to bear the whole or part of the cost repairs and maintenance? Give particulars	N. A.
31	If a lift is installed, who is to bear the cost of maintenance and operation- owner or tenant?	N. A.
32	If a pump is installed, who is to bear the cost of maintenance and operation- owner or tenant?	N. A.
33	Who has to bear the cost of electricity charges for lighting of common space like entrance hall, stairs, passage, compound, etc. owner or tenant?	N. A.
34	What is the amount of property tax? Who is to bear it? Give details with documentary proof	Information not available
35	Is the building insured? If so, give the policy no., amount for which it is insured and the annual premium	Information not available
36	Is any dispute between landlord and tenant regarding rent pending in a court of rent?	N. A.
37	Has any standard rent been fixed for the premises under any law relating to the control of rent?	N. A.
	SALES	
38	Give instances of sales of immovable property in the locality on a separate sheet, indicating the Name and address of the property, registration No., sale price and area of land sold.	As per sub registrar of assurance records
39	Land rate adopted in this valuation	N. A. as the property under consideration is a Residential Flat in an under construction building. The rate is considered as composite rate.
40	If sale instances are not available or not relied up on, the basis of arriving at the land rate	N. A.
	COST OF CONSTRUCTION	
41	Year of commencement of construction and year of completion	Year of commencement of construction - 2022 (As per Commencement Certificate)

42	What was the method of construction, by contract/By employing Labour directly/ both?	N. A.
43	For items of work done on contract, produce copies of agreements	N. A.
44	For items of work done by engaging Labour directly, give basic rates of materials and Labour supported by documentary proof.	N. A.
Remark:		

PART II- VALUATION

GENERAL:

Under the instruction of Cosmos Bank, Dadar Branch to assess fair market value as on 25.07.2023 for Residential Flat No. 211, 2nd Floor, "Aster", by Prabhav Reality and Infrastructure Pvt Ltd., Gut No. 283, Plot No. 149 to 155, Village – Talegaon Budruk, Igatpuri, Taluka - Igatpuri, District - Nashik, PIN Code - 422 403, State Maharashtra, Country – India belongs to **Mrs. Kanta Santhi Sudha & Mr. Kanta Karuna Murthy.**

We are in receipt of the following documents:

1	Copy of Agreement for Sale dated 28.06.2023
2	Copy of RERA Certificate No. P51600033061 dated 03.02.2022
3	Copy of Commencement Certificate No. INP / PWD / B.P. / 141 / 2022 dated 27.12.2022 issued Igatpuri Municipal Council
4	Copy of Approved Plan Document No. INP / PWD / B.P. / 141 / 2022 dated 27.12.2022 issued Igatpuri Municipal Council

LOCATION:

The said building is located at Gut No. 283, Plot No. 149 to 155 of Village – Talegaon Budruk, Igatpuri, Taluka - Igatpuri, District - Nashik, PIN Code - 422 403, State Maharashtra, Country – India. The property falls in Residential Zone. It is at a travelling distance 4.4 Km. from Igatpuri railway station.

BUILDING:

The building under reference is having Proposed Ground + 7 Upper Floors. It will be Proposed R.C.C. Framed Structure with 9" thick external walls and 6" thick internal brick walls. The Proposed walls will be having sand faced plaster from outside. The staircase is of R.C.C. with R.C.C. trades and risers with chequered tile floor finish. The building will be used for residential purpose. 2nd Floor will be having 11 Residential Flat. The building is Proposed 1 Lift.

Residential Flat:

The residential flat under reference is situated on the 2nd Floor. The Composition of flat will be 1 Bedroom + Living Room + Kitchen + 2 Toilets. (**i.e. 1 BHK + 2 Toilets**). The residential flat will be finished with Proposed Vitrified tiles flooring, Proposed Teak wood door frame with flush shutters, Proposed Powdered Coated Aluminum sliding windows & Proposed Concealed electrification & Proposed concealed plumbing.



At the time of inspection Building was under construction, extent of completion as under

Stage of Construction

If under construction, extent of completion

Foundation	Completed	RCC Plinth	Completed
Ground	Completed		
Total	15% Work Completed		

Valuation as on 25th July 2023

The Carpet Area of the Residential Flat	:	530.00 Sq. Ft.
--	----------	-----------------------

Deduct Depreciation:

Year of Construction of the building	:	Building Under Construction
Expected total life of building	:	60 Years (After completion) Subject to proper, preventive periodic maintenance & structural repairs
Age of the building as on 2023	:	Building Under Construction
Cost of Construction	:	583.00 Sq. Ft. X ₹ 2,000.00 = ₹ 11,66,000.00
Depreciation	:	Building is Under Construction
Guideline rate obtained from the Stamp Duty Ready Reckoner for new property	:	₹ 28,550.00 per Sq. M, i.e. ₹ 2,652.00 per Sq. Ft.
Prevailing market rate	:	₹ 5,300.00 per Sq. Ft.
Value of property as on 25.07.2023	:	530.00 Sq. Ft. X ₹ 5,300.00 = ₹ 28,09,000.00

(Area of property x market rate of developed land & Residential premises as on 2023 - 24 published in The Indian Valuer's Directory and Reference Book for purpose of valuation. – Depreciation)

Total Value of the property as on 25.07.2023	:	₹ 28,09,000.00
The realizable value of the property	:	₹ 25,28,100.00
Distress value of the property	:	₹ 22,47,200.00
Insurable value of the property	:	₹ 11,66,000.00
Guideline value of the property	:	₹ 15,46,116.00

Taking into consideration above said facts, we can evaluate the value of Valuation Report of Residential Flat No. 211, 2nd Floor, "Aster", by Prabhav Reality and Infrastructure Pvt Ltd., Gut No. 283, Plot No. 149 to 155, Village – Talegaon Budruk, Igatpuri, Taluka - Igatpuri, District - Nashik, PIN Code - 422 403, State Maharashtra, Country – India for this particular purpose at **₹ 28,09,000.00 (Rupees Twenty Eight Lakh Nine Thousand Only)**. As per site inspection 15% of construction work is completed as on 25th July 2023.

NOTES

1. I, Manoj Chalikwar with my experience and ability to judgment I am of the considered opinion that the fair market value of the property as on **25th July 2023** is **₹ 28,09,000.00 (Rupees Twenty Eight Lakh Nine Thousand Only)**. As per site inspection 15% of construction work is completed. Value varies with time and purpose and hence this value should not be referred for any purpose other than mentioned in this report.
2. This valuation is done on the basis of information, which the valuer has obtained by information provided by the client about the premises and location of the surrounding area and also prevailing rates in the surrounding area, and further subject to document as mentioned in valuation report.
3. This valuer should not be held responsible for authentication of documents, clear title and other such related matters. For that purpose Latest Legal Opinion should be sought.

PART III- DECLARATION

I hereby declare that

- (a) The information furnished in part I is true and correct to the best of my knowledge and belief;
- (b) I have no direct or indirect interest in the property valued:

Think.Innovate.Create

ANNEXURE TO FORM 0-1

Technical details		Main Building
1.	No. of floors and height of each floor	Proposed Ground + 7 Upper Floors
2.	Plinth area floor wise as per IS 3361-1966	N.A. as the said property is a Residential Flat situated on 2 nd Floor
3.	Year of construction	Building Under Construction
4.	Estimated future life	60 Years (After completion) Subject to proper, preventive periodic maintenance & structural repairs
5.	Type of construction- load bearing walls/RCC frame/ steel frame	Proposed R.C.C. Framed Structure
6.	Type of foundations	R.C.C. Foundation
7.	Walls	Proposed All external walls are 9" thick and partition walls are 6" thick.
8.	Partitions	Proposed 6" thick brick wall
9.	Doors and Windows	Proposed Teak wood door frame with flush shutters, Proposed Powdered Coated Aluminum sliding windows
10.	Flooring	Proposed Vitrified Tiles flooring
11.	Finishing	Proposed Cement plastering
12.	Roofing and terracing	Proposed R.C.C. Slab
13.	Special architectural or decorative features, if any	No
14.	(i) Internal wiring – surface or conduit	Proposed Concealed electrification
	(ii) Class of fittings: Superior/ Ordinary/ Poor.	Proposed Concealed plumbing
15.	Sanitary installations	
	(i) No. of water closets	Proposed
	(ii) No. of lavatory basins	
	(iii) No. of urinals	
(iv) No. of sink		
16.	Class of fittings: Superior colored / superior white/ordinary.	Proposed Ordinary
17.	Compound wall Height and length Type of construction	Proposed 6'.0" High, R.C.C. column with B. B. masonry wall

18	No. of lifts and capacity	Proposed 1 Lift
19	Underground sump – capacity and type of construction	Proposed R.C.C tank
20	Over-head tank Location, capacity Type of construction	Proposed R.C.C tank on terrace
21	Pumps- no. and their horse power	Proposed, May be provided as per requirement
22	Roads and paving within the compound approximate area and type of paving	Proposed Cement concrete in open spaces, etc.
23	Sewage disposal – whereas connected to public sewers, if septic tanks provided, no. and capacity	Proposed Connected to Municipal Sewerage System

Think.Innovate.Create



Think.Innovate.Create

Vastukala Consultants (I) Pvt. Ltd.

An ISO 9001:2015 Certified Company

www.vastukala.org



Actual site photographs

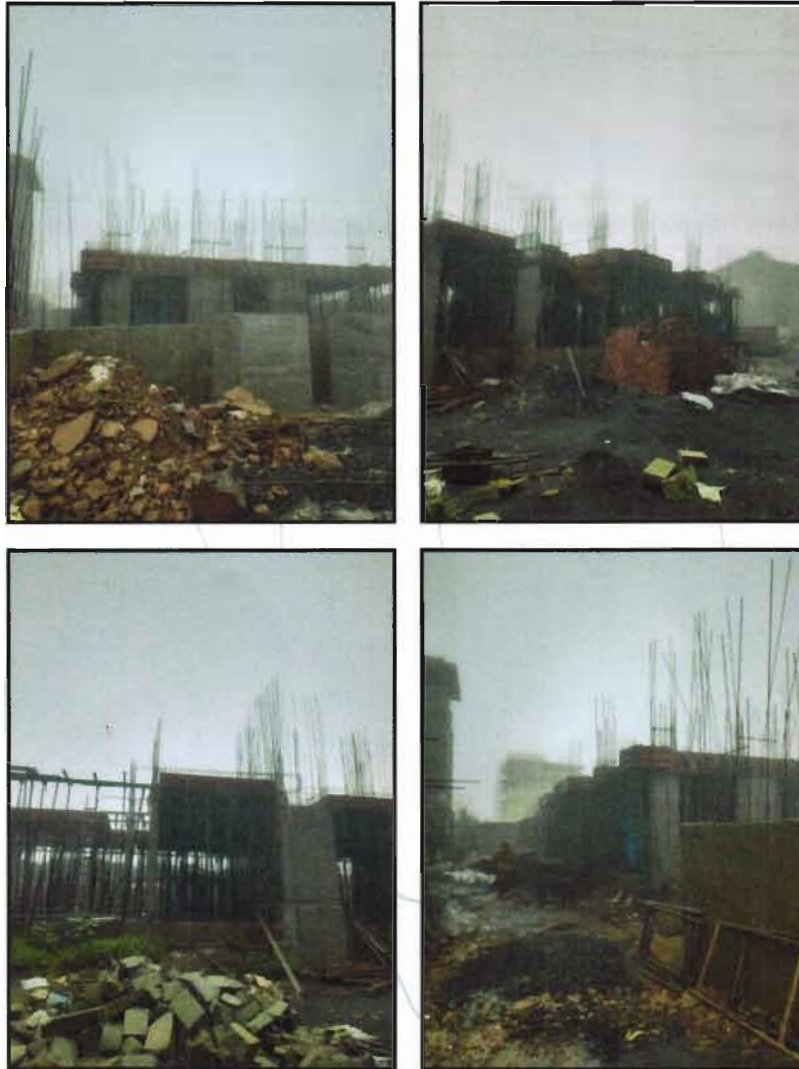

Route Map of the property

Site u/r



Latitude Longitude - 19°41'39.8"N 73°31'58.4"E

Note: The Blue line shows the route to site from nearest railway station (Igatpuri – 4.4 Km.)

18



Vastukala Consultants (I) Pvt. Ltd.
An ISO 9001:2015 Certified Company www.vastukala.org



Ready Reckoner Rate

The screenshot displays the official website of the Maharashtra Department of Registration & Stamps. The header includes the department's name in English and Marathi, along with the Government of Maharashtra logo. The main heading is "Valuation For Urban Area". Below this, there is a section titled "Location Details" which contains a table with the following information:

District	नामिका	Taluka	इगतपुरी	Zone	मोजे सळेगाव
Attribute	शट नंबर - 284	Subzone	3.9- नवीन मुंबई आश्रम मार्गावरील रहिवासा/वाणिज्य/औद्योगिक. विभागातील मिळकती प्र.श्रीमी (बँक पोट, मानस हॉटेल, घाटनदेवी परिसर)	Palika	C class Palika

	Open	Residence	Office	Shop	Industry	Unit
	5090	28550	32840	40800	0	Square Meter

Think.Innovate.Create

Price Indicators

magicbricks Buy Rent Sell Home Loans Login Post Property

Home > Property for sale in Nashik > Flats for Sale in Nashik > Flats for Sale in Igatpuri > 2 BHK Flats for Sale in Igatpuri > 840 Sq-ft

Posted on Mar 15, 23 Property ID: 64030893

₹46.2 Lac [Get ₹13,860 cashback on Home Loan](#)

2 BHK 840 Sq-ft Flat For Sale Igatpuri, Nashik

2 Beds 2 Baths Unfurnished

Super Built-Up Area: 840 sqft @ ₹1,958/sqft

Developer: **Shree Venkatesh Nagar** Project: **Shree Venkatesh Nagar Rosewood**

Transaction Type: **New Property** Status: **Ready to Move** Lift: **1**

Furnished Status: **Unfurnished**

Contact Builder: **Ishanya buildcon -91-95XXXXXX67**

Your Name: _____
 Email: _____
 IND -91 Mobile Number: _____
 I Agree to Magicbricks [Terms of Use](#)

[Get Contact Details](#)

[Contact Builder](#) [Get Phone No.](#)

[Download Brochure](#)

99acres Buy Enter locality / Project / Society / Landmark Post prop

₹18 Lac @ 3,600 per sq.ft. 1RK 1Bath

Estimated EMI ₹14,377

REGISTERED Registration No: AH-66008/14 Website: <https://maharajprabhavvivaant.com/>

Overview Society Dealer Details Recommendations

Property (1) Society (2)

Area: Super Built up area 500 sq.ft.

Price: ₹18 Lac @ 3,600 per sq.ft.

Floor Number: Ground of 1 Floors

Configuration: 1 Room No Balcony

Address: Prabhav Vivaant Igatpuri, Nashik

Property Age: _____

Transaction Type: **Resale** Property Ownership: **Freehold** Furnishing: **Furnished** Parking: 0 Covered, 0 Open

Power Backup: **None** Property Code: **167545286** www.99acres.com/167545286

Price Indicators

Prabhav Vivaant Igatpuri, Nashik

Location: Bortembha, Igatpuri, Nashik

BHK: 1 RK, 2 BHK & 3 BHK

Size: 308 Sq.ft To 1438 Sq.ft Carpet Area

Developed by: Prabhav Group

Possession Expected Around March 2017

Investor Flats / Resale Flats Available

Price: 18 Lacs Onwards

RERA NO.: P5160005114

Call Now : +91 98205 75619

ABOUT PRABHAV VIVAANT

Prabhav Vivaant, a new housing construction location at Bortembha, Near, Nashik, Igatpuri, Maharashtra. This project consists of 5 floor building and its part of the project called "Manas Luxury". This masterwork development is introduced to you by Prabhav Group.

As of now its at the level of Soft Launch and from its development date, the possession for a property will be around March 2017. These systems will consist of High quality 5 BHK Homes with a wonderful views and best of decorations in its category. Of course, one will also appreciate all the modern day and high-class facilities such as swimming, club house, gym, etc. While on the other the people will also get the added advantages services like Ample parking space, Power Backup etc. Other functions involve CCTV Surveillance, Guards who will limit entry for unknown.

FLOOR PLAN

Type	Size	Price
1 RK	308 Sq.ft Carpet Area	18.00 Lacs
2 BHK	530 Sq.ft Carpet Area	28.00 Lacs
2 BHK	560 Sq.ft Carpet Area	29.58 Lacs
3 BHK Villas	1438 Sq.ft Carpet Area	95.00 Lacs

Note: Above Mentioned Sizes and Prices are Approximate, Maintenance, Club Charges, Registration, Stamp duty, Car Parking, etc as applicable. **Rates are indicative.

Price Indicators

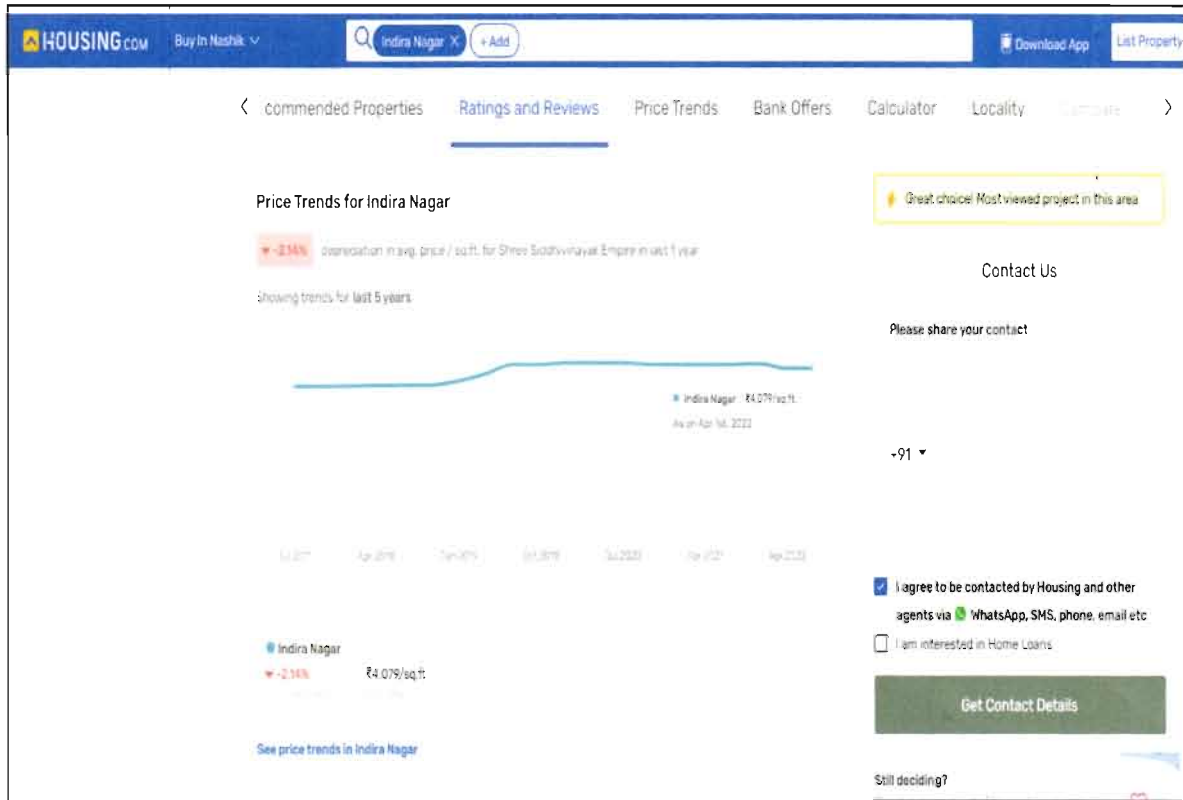

Think.Innovate.Create

DEFINITION OF VALUE FOR THIS SPECIFIC PURPOSE

This exercise is to assess **Fair Market Value** of the property under reference as on **25th July 2023**.

The term Value is defined as

"The most probable price, as of a specified date, in cash, terms equivalent to cash, or in other precisely revealed terms for which the specified property rights would sell after reasonable exposure in a competitive market under all conditions requisite to a fair sale, with the buyer and seller each acting prudently knowledgeably and for self interest assuming that neither is under undue duress".

Fundamental assumptions and conditions presumed in this definition are:

1. Buyer and seller are motivated by self-interest.
2. Buyer and seller are well informed and are acting prudently.
3. The property is exposed for a reasonable time on the open market.
4. Payment is made in cash or equivalent or in specified financing terms.

UNDER LYING ASSUMPTIONS

1. We assume no responsibility for matters of legal nature affecting the property appraised or the title thereto, nor do we render our opinion as to the title, which is assumed to be good and marketable.
2. The property is valued as though under responsible ownership.
3. It is assumed that the property is free of liens and encumbrances.
4. It is assumed that there are no hidden or unapparent conditions of the subsoil or structure that would render it more or less valuable. No responsibility is assumed for such conditions or for engineering that might be required to discover such factors.
5. There is no direct/ indirect interest in the property valued.
6. The rates for valuation of the property are in accordance with the Govt. approved rates and prevailing market rates.

DECLARATION OF PROFESSIONAL FEES CHARGED

We hereby declare that, our professional fees are not contingent upon the valuation findings. However, if the statute AND/OR clients demands that, the fees should be charged on the percentage of assessed value then, with the full knowledge of the AND/OR end user, it is being charged accordingly.

VALUATION OF THE PROPERTY PREMISES

Considering various parameters recorded herein above, existing economic scenario, and the information that is available with reference to the development of neighborhood and method selected for valuation, we are of the opinion that, the property premises can be assessed and valued for banking purpose as on day for ₹ 28,09,000.00 (Rupees Twenty Eight Lakh Nine Thousand Only). As per site inspection 15% of construction work is completed.

For VASTUKALA CONSULTANTS (I) PVT. LTD.

MANOJ BABURAO
CHALIKWAR

Digitally signed by MANOJ BABURAO CHALIKWAR
DN: cn=MANOJ BABURAO CHALIKWAR, o=VASTUKALA CONSULTANTS (I) PRIVATE LIMITED,
c=INDIA,
2.5.4.2D=982226464fa0f5d0536c89a23886891349015813041331
113278517a18b5852, serialCode=400069, ip=Maharashtra,
url=http://www.vastukala.com/india/255889a1c56c11e111cc29
194a29f2a29x177d4204f, cn=MANOJ BABURAO CHALIKWAR
Date: 2023.07.25 17:20:13 +05'30'

Director

Manoj B. Chalikwar

Registered Valuer

Chartered Engineer (India)

Reg. No. CAT-I-F-1763

Auth. Sign.

Think.Innovate.Create