

Valuation Report of the Immovable Property



Details of the property under consideration:

Name of Owner: M/s. Shreenathji Gems And Jewels Pvt. Ltd.

Commercial Unit No. 213, 2nd Floor, Wing - B, "Kanakia Wallstreet", Andheri Kurla Road, Chakala, Andheri (East), Mumbai, PIN Code - 400 093, State - Maharashtra, Country - India

Latitude Longitude - 19°06'54.1"N 72°51'39.5"E

Valuation Done for:

Think. **State Bank of India** Create
MIDC Andheri (East) Branch
Plot No. B-1, MIDC Industrial Area, Central Road, Andheri (East),
Mumbai, State - Maharashtra, Country - India.

Vastukala Consultants (I) Pvt. Ltd.
Mumbai • Delhi NCR • Aurangabad • Nanded

**VALUATION OPINION REPORT**

This is to certify that the property bearing Commercial Unit No. 213, 2nd Floor, Wing - B, "Kanakia Wallstreet", Andheri Kurla Road, Chakala, Andheri (East), Mumbai, PIN Code - 400 093, State - Maharashtra, Country - India belongs to **M/s. Shreenathji Gems And Jewels Pvt. Ltd.**

Boundaries of the property.

North	:	Kanakia Wallstreet (Residential)
South	:	Andheri Kurla Road
East	:	Apple Heritage
West	:	Mahakali Caves Road

Considering various parameters recorded, existing economic scenario, and the information that is available with reference to the development of neighborhood and method selected for valuation, we are of the opinion that, the property premises can be assessed and valued for this particular purpose at **₹ 2,13,72,000.00 (Rupees Two Crore Thirteen Lakh Seventy Two Thousand Only)**

The valuation of the property is based on the documents produced by the concern. Legal aspects have not been taken into considerations while preparing this valuation report.

Hence certified

For **VASTUKALA CONSULTANTS (I) PVT. LTD.**

Sharadkumar B. Chalikwar

Digitally signed by Sharadkumar B. Chalikwar
DN: cn=Sharadkumar B. Chalikwar, o=Vastukala Consultants (I) Pvt. Ltd., ou, email=sharad@vastukala.org, c=IN
Date: 2020.03.06 11:35:54 +05'30'

C.M.D.

Director

Sharadkumar B. Chalikwar

Govt. Reg. Valuer

Chartered Engineer (India)

Reg. No. (N) CCIT/1-14/52/2008-09

SBI Empanelment No.: SME/TCC/2017-18/942/178

Encl: Valuation report.

**Mumbai**

121, 1st Floor, Ackruti Star,
Central Road, MIDC,
Andheri (E), Mumbai - 400 093,
(M.S.), INDIA

Tel. : +91 22 28371325
Fax : +91 22 28371324
mumbai@vastukala.org

Delhi NCR

L-306, Sispal Vihar,
AWHO Society, Sohna Road,
Sector - 49, Gurgaon,
Haryana - 122018, INDIA

Mobile : +91 9216912225
+91 9819670183
delhincr@vastukala.org

Nanded

28, S.G.G.S. -
Stadium Complex,
Gokul Nagar,
Nanded - 431 602, (M.S.), INDIA

Tel. : +91 2462 244288
+91 2462 239909
nanded@vastukala.org

Aurangabad

Plot No. 106, N-3, CIDCO,
Aurangabad - 431 005,
(M.S.), INDIA

Tel. : +91 240 2485151
Mobile : +91 9167204062
+91 9860863601
aurangabad@vastukala.org

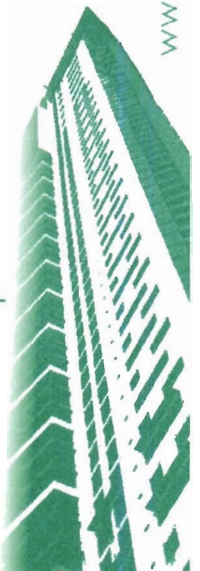

Vastukala Consultants (I) Pvt. Ltd.

121, 1st Floor, Ackruti Star, Central Road, MIDC, Andheri (E), Mumbai - 400 093

To,
The Branch Manager,
State Bank of India
 MIDC Andheri (East) Branch
 Plot No. B-1, MIDC Industrial Area,
 Central Road, Andheri (East), Mumbai,
 State - Maharashtra, Country - India.

VALUATION REPORT (IN RESPECT OF OFFICE)

I	General		
1.	Purpose for which the valuation is made		: To assess fair market value of the property for Banking Purpose.
2.	a)	Date of inspection	: 04.03.2020
	b)	Date on which the valuation is Made	: 06.03.2020
3.	List of documents produced for perusal		: i) Previous Valuation Report dated 16.01.2017
4.	Name of the owner(s) and his / their address (es) with Phone no. (details of share of each owner in case of joint ownership)		: M/s. Shreenathji Gems And Jewels Pvt. Ltd. Address: Commercial Unit No. 213, 2 nd Floor, Wing - B, "Kanakia Wallstreet", Andheri Kurla Road, Chakala, Andheri (East), Mumbai, PIN Code - 400 093, State - Maharashtra, Country - India. <u>Contact Person</u> : Mr. Pranav Dokania (Owner) Contact No.: 9699883499 Pvt. Ltd. Co. Ownership
5.	Brief description of the property (Including Leasehold / freehold etc.)		: The property is a Commercial unit located on 2 nd floor. The composition of unit is Waiting area + Accounts Department + 2 Cabins + Pantry + Toilet. The property is at 500 M. distance from Western Express Highway Metro Station.
	Location of property		:
	a)	Plot No. / Survey No.	: C.T.S. Nos. 16, 16-1 to 24, C.T.S. No. 17, C.T.S. No. 232, 233 and 233-1 to 6
	b)	Door No.	: Commercial Unit No. 213
	c)	T.S. No. / Village	: Village - Chakala, Mulgaon
	d)	Ward / Taluka	: Taluka - Andheri
	e)	Mandal / District	: Mumbai Suburban District
	f)	Date of issue and validity of layout of approved map / plan	: Approved Building Plan were not provided and not verified
	g)	Approved map / plan issuing authority	:
	h)	Whether genuineness or authenticity of approved map/ plan is verified	: N.A.

Vastukala Consultants (I) Pvt. Ltd.

An ISO 9001:2015 Certified Company



	i)	Any other comments by our empanelled valuers on authentic of approved plan	N.A.	
7.		Postal address of the property	: Commercial Unit No. 213, 2 nd Floor, Wing - B, "Kanakia Wallstreet", Andheri Kurla Road, Chakala, Andheri (East), Mumbai, PIN Code - 400 093, State - Maharashtra, Country - India	
8.		City / Town	: Mumbai	
		Residential area	: Yes	
		Commercial area	: Yes	
		Industrial area	: No	
9.		Classification of the area	:	
	i)	High / Middle / Poor	: Middle Class	
	ii)	Urban / Semi Urban / Rural	: Urban	
10.		Coming under Corporation limit / Village Panchayat / Municipality	: Municipal Corporation of Greater Mumbai	
11.		Whether covered under any State / Central Govt. enactments (e.g., Urban Land Ceiling Act) or notified under agency area/ scheduled area / cantonment area	: No	
12.		Boundaries of the property	:	
		North	: Kanakia Wallstreet (Residential)	
		South	: Andheri Kurla Road	
		East	: Apple Heritage	
		West	: Mahakali Caves Road	
13.		Dimensions of the site	N. A. as property under consideration is a commercial unit in building.	
			A As per the Deed	B Actuals
		North	-	-
		South	-	-
		East	-	-
		West	-	-
14.		Extent of the site	: Carpet Area = 685.00 Sq. Ft. (Area as per Agreement) Built up Area in Sq. Ft. = 822.00 (Area as per Index II)	
14.1		Latitude, Longitude & Co-ordinates of office	: 19°06'54.1"N 72°51'39.5"E	
15.		Extent of the site considered for Valuation (least of 13A & 13B)	: Built up Area in Sq. Ft. = 822.00 (Area as per Index II)	
16.		Whether occupied by the owner / tenant? If occupied by tenant since how long? Rent received per month.	: Owner Occupied	



II APARTMENT BUILDING		
1.	Nature of the Apartment	: Commercial
2.	Location	:
	C.T.S. No.	: C.T.S. Nos. 16, 16-1 to 24, C.T.S. No. 17, C.T.S. No. 232, 233 and 233-1 to 6
	Block No.	: -
	Ward No.	: "K/E" Ward
	Village / Municipality / Corporation	: Village - Chakala, Mulgaon, Municipal Corporation of Greater Mumbai
	Door No., Street or Road (Pin Code)	: Commercial Unit No. 213, 2 nd Floor, Wing - B, "Kanakia Wallstreet", Andheri Kurla Road, Chakala, Andheri (East), Mumbai, PIN Code - 400 093, State - Maharashtra, Country - India
3.	Description of the locality Residential / Commercial / Mixed	: Mixed
4.	Year of Construction	: 2017 (Approx)
5.	Number of Floors	: 3 Basement + Ground + 12 upper floors.
6.	Type of Structure	: R.C.C. Framed Structure
7.	Number of Dwelling units in the building	: -
8.	Quality of Construction	: Good
9.	Appearance of the Building	: Good
10.	Maintenance of the Building	: Good
11.	Facilities Available	:
	Lift	: 9 Lifts
	Protected Water Supply	: Municipal Water supply
	Underground Sewerage	: Connected to Municipal Sewerage System
	Car parking - Open / Covered	: 1 Car parking space
	Is Compound wall existing?	: Yes
	Is pavement laid around the Building	: Yes

III OFFICE		
1	The floor in which the office is situated	: 2 nd Floor
2	Door No. of the office	: Commercial Unit No. 213
3	Specifications of the office	:
	Roof	: R.C.C. Slab
	Flooring	: Italian Flooring
	Doors	: Teak Wood door frame with flush doors
	Windows	: Glass cladding windows
	Fittings	: Concealed plumbing with C.P. fittings. Electrical wiring with Concealed.
	Finishing	: Cement Plastering + POP finish
4	House Tax	:
	Assessment No.	: Details not available
	Tax paid in the name of :	: Details not available
	Tax amount :	: Details not available
5	Electricity Service connection No. :	: Details not available



	Meter Card is in the name of :	:	Details not available
6	How is the maintenance of the office?	:	Normal
7	Sale Deed executed in the name of	:	M/s. Shreenathji Gems And Jewels Pvt. Ltd.
8	What is the undivided area of land as per Sale Deed?	:	Details not available
9	What is the plinth area of the office?	:	Plinth / Built up Area in Sq. Ft. = 822.00 (Area as per Index II)
10	What is the floor space index (app.)	:	As per local norms
11	What is the Carpet Area of the office?	:	Carpet Area in Sq. Ft. = 685.00 (Area as per agreement)
12	Is it Posh / I Class / Medium / Ordinary?	:	Medium
13	Is it being used for Residential or Commercial purpose?	:	Commercial purpose
14	Is it Owner-occupied or let out?	:	Owner Occupied
15	If rented, what is the monthly rent?	:	₹ 71,000.00 Expected rental income per month
IV	MARKETABILITY	:	
1	How is the marketability?	:	Good
2	What are the factors favouring for an extra Potential Value?	:	Located in developed area
3	Any negative factors are observed which affect the market value in general?	:	No
V	Rate	:	
1	After analyzing the comparable sale instances, what is the composite rate for a similar office with same specifications in the adjoining locality? - (Along with details / reference of at - least two latest deals / transactions with respect to adjacent properties in the areas)	:	₹ 24,000.00 to ₹ 27,000.00 per Sq. Ft. on Built up area
2	Assuming it is a new construction, what is the adopted basic composite rate of the office under valuation after comparing with the specifications and other factors with the office under comparison (give details).	:	₹ 26,000.00 per Sq. Ft.
3	Break – up for the rate	:	



	I. Building + Services	:	₹ 2,500.00 per Sq. Ft.
	II. Land + others	:	₹ 23,500.00 per Sq. Ft.
4	Guideline rate obtained from the Registrar's office (an evidence thereof to be enclosed)	:	₹ 2,20,330.00 per Sq. M. i.e. ₹ 20,469.00 per Sq. Ft.
VI	COMPOSITE RATE ADOPTED AFTER DEPRECIATION		
a	Depreciated building rate	:	Not applicable being age of building is less than 5 years.
	Replacement cost of office with Services (v(3)j)	:	-
	Age of the building	:	3 years
	Life of the building estimated	:	57 years Subject to proper, preventive periodic maintenance & structural repairs.
	Depreciation percentage assuming the salvage value as 10%	:	-
	Depreciated Ratio of the building	:	-
b	Total composite rate arrived for Valuation	:	
	Depreciated building rate VI (a)	:	-
	Rate for Land & other V (3) ii	:	-
	Total Composite Rate	:	₹ 26,000.00 per Sq. Ft.



Think.Innovate.Create

Vastukala Consultants (I) Pvt. Ltd.

An ISO 9001:2015 Certified Company

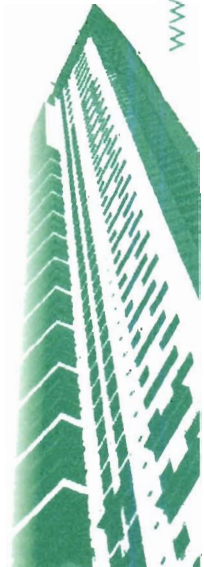

Details of Valuation:

Sr. No.	Description	Qty.	Rate per unit (₹)	Estimated Value (₹)
1	Present value of the office (incl. car parking, if provided)	822.00 Sq. Ft.	26,000.00	2,13,72,000 .00
2	Wardrobes			
3	Showcases /			
4	Kitchen arrangements			
5	Superfine finish			
6	Interior Decorations			
7	Electricity deposits / electrical fittings, etc.			
8	Extra collapsible gates / grill works etc.			
9	Potential value, if any			
10	Others			
	Total (Including car parking)			2,13,72,000 .00
	The realizable value of the property			1,92,34,800.00
	Distress value of the property			1,70,97,600.00
	Insurable value of the property			20,55,000.00

The sales comparison approach uses the market data of sale prices to estimate the value of a real estate property . Property valuation in this method is done by comparing a property to other similar properties that have been recently sold. Comparable properties , also known as comparables , or comps , must share certain features with the property in question . Some of these include physical features such as square footage, number of rooms, condition , and age of the building; however, the most important factor is no doubt the location of the property . Adjustments are usually needed to account for differences as no two properties are exactly the same . To make proper adjustments when comparing properties , real estate appraisers must know the differences between the comparable properties and how to value these differences . The sales comparison approach is commonly used for Commercial unit, where there are typically many comparables available to analyze. As the property is a Commercial unit, we have adopted Sale Comparison Approach Method for the purpose of valuation .The Price for similar type of property in the nearby vicinity is in the range of ₹ 27,000.00 to ₹ 27,000.00 per Sq. Ft. Considering the rate with attached report , current market conditions , demand and supply position, unit size, location, upswing in real estate prices , sustained demand for Commercial unit, all round development of commercial and residential application in the locality etc. We estimate ₹ 26,000.00 per Sq. Ft. for valuation.



Impending threat of acquisition by government for road widening / public service purposes, sub merging & applicability of CRZ provisions (Distance from sea-cost / tidal level must be incorporated) and their effect on	
i) Saleability	Normal
ii) Likely rental values in future in	₹ 71,000.00 Expected rental income per month
iii) Any likely income it may generate	Rental Income

For VASTUKALA CONSULTANTS (I) PVT. LTD.

Sharadkumar
B. Chalikwar

Digitally signed by Sharadkumar B
Chalikwar
DN: cn=Sharadkumar B. Chalikwar,
o=Vastukala Consultants (I) Pvt. Ltd.,
ou, email=sharad@vastukala.org, c=IN
Date: 2020.03.06 11:05:30 +05'30'



C.M.D.

Director

Sharadkumar B. Chalikwar

Govt. Reg. Valuer

Chartered Engineer (India)

Reg. No. (N) CCIT/1-14/52/2008-09

SBI Empanelment No.: SME/TCC/2017-18/942/178



Place : Mumbai

Date : 06.03.2020

Think.Innovate.Create



Actual Site Photographs

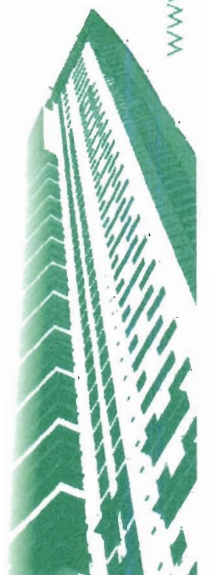
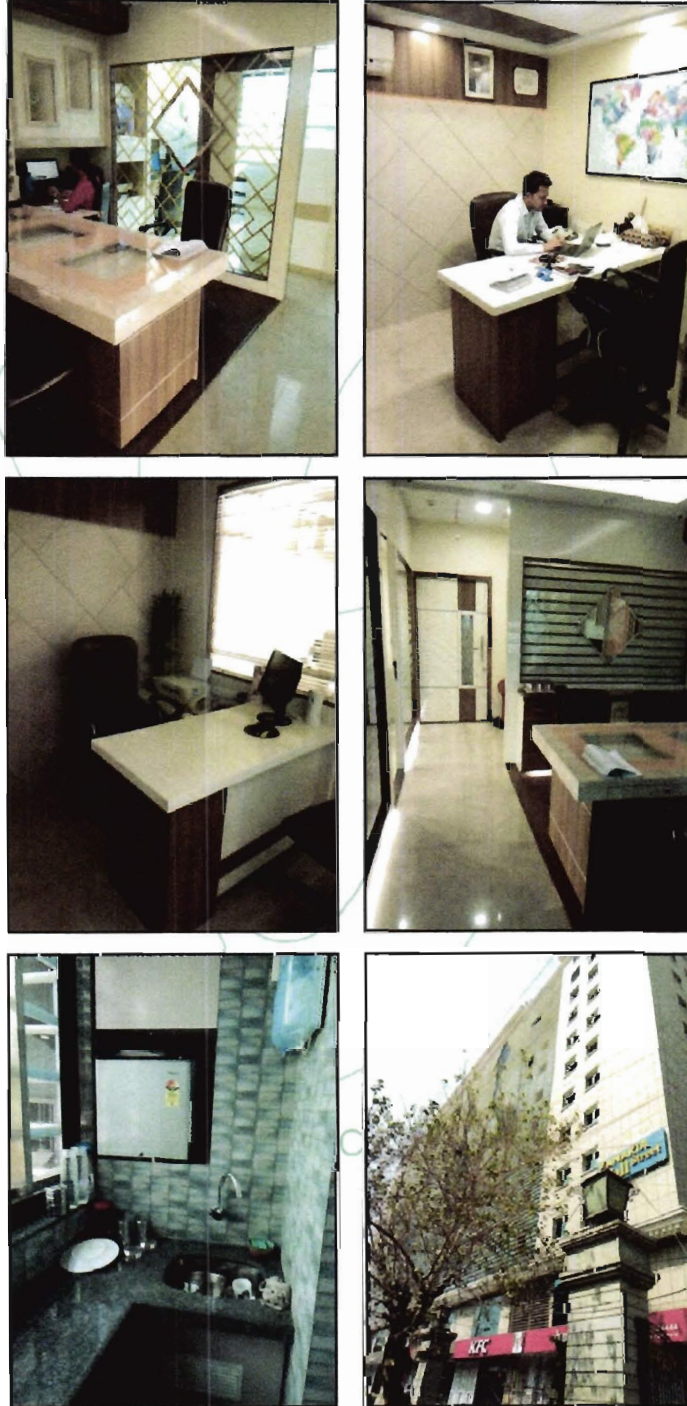

Route Map of the property

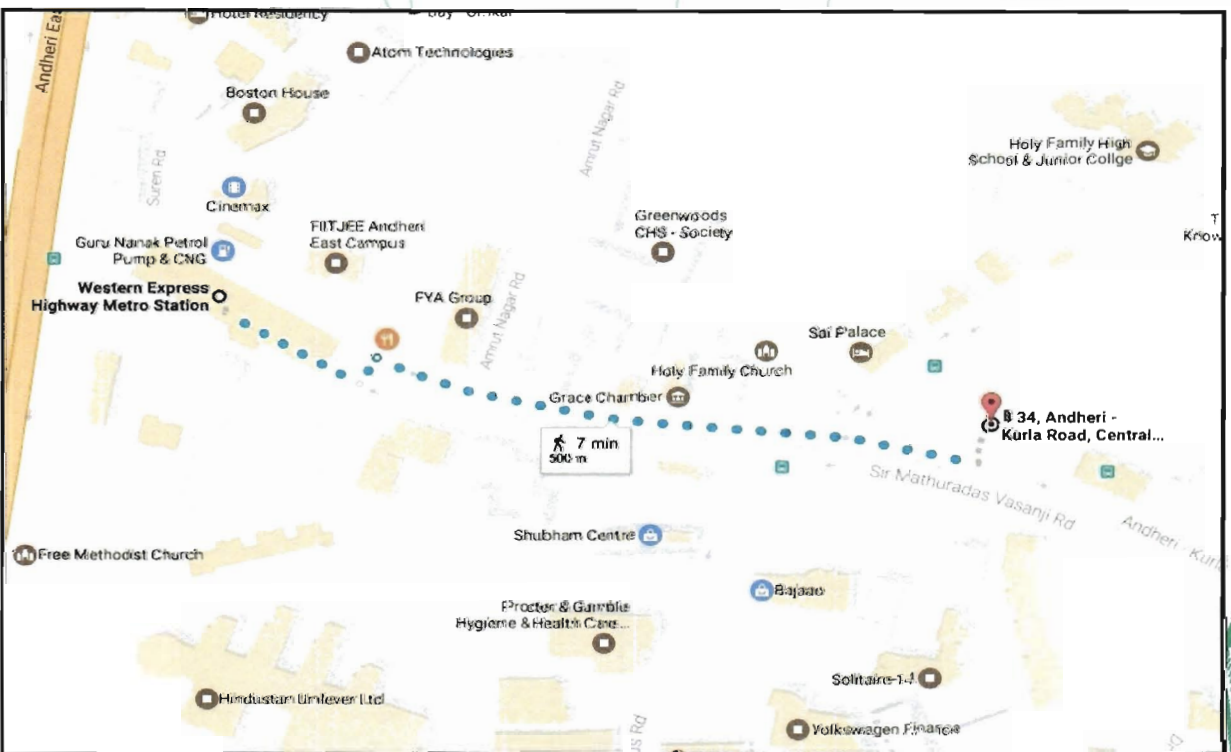
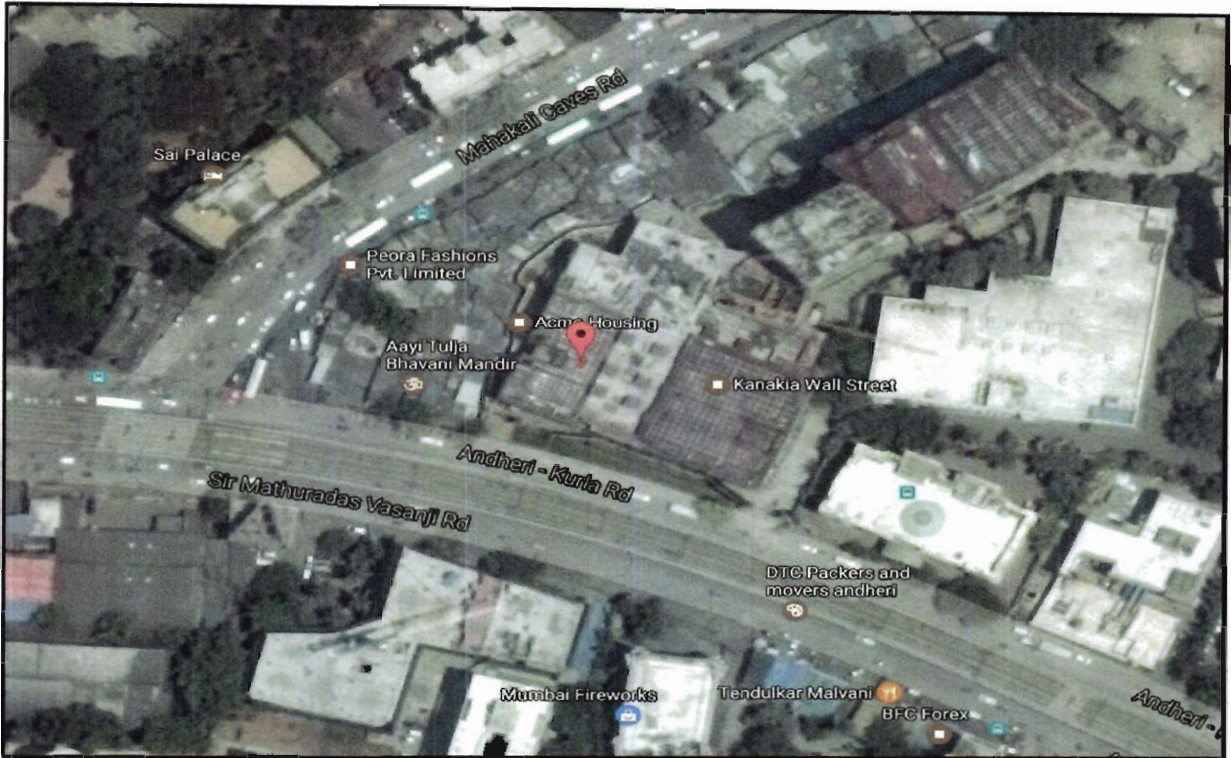

Latitude Longitude - 19°06'54.1"N 72°51'39.5"E

Note: The Blue line shows the route to site from nearest railway station (Western Express Highway Metro Station 500 Mtr.)



Ready Reckoner Rate

Department of Registration & Stamps
 Government of Maharashtra

नोंदणी व मुद्रांक विभाग
 महाराष्ट्र शासन

नोंदणी व मुद्रांक विभाग, महाराष्ट्र शासन
 बाजारमूल्य दर पत्रक

[Home](#) [Valuation Rules](#) [User Manual](#) [Close](#)

Year	Annual Statement of Rates	Language
20192020 ▾	Selected District <input type="text" value="मुंबई(उपनगर) ▾"/> Select Village <input type="text" value="चकाला (अंधेरी) ▾"/> Search By <input checked="" type="radio"/> Survey No <input type="radio"/> Location Enter Survey No <input type="text" value="16"/> <input type="button" value="Search"/>	English ▾

उपविभाग	खुली बगीचा	निवासी सदनिका	ऑफिस	दुकाने	औद्योगिक	एकक (Rs./)	Attribute
35/178-रस्ता: मधुरादास वासनजी मार्ग.	88800	148000	200300	330900	156500	चौरस मीटर	सि.टी.एस. नंबर

Think.Innovate.Create

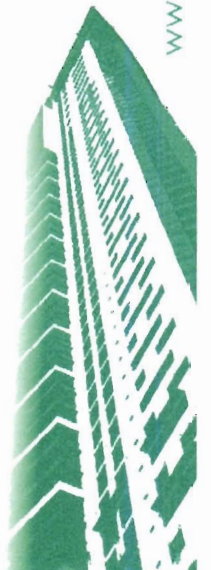

Price Indicators

magicbricks
Buy · Rent · Sell · Tools & Advice · What's New · News · Help
Sign In My Activity
Post Property **FREE**

₹ 11.50 Cr **Commercial Office Space**

See Other Charges for sale in Kanakia Wall Street, Chakala, Mumbai [What's Nearby](#)

Agent: **500+ Buyers Served**
Alam Chaudhary [Contact Now](#)

PROPERTY DETAILS



3 photos

Floor Plan

See Location

PROJECT DETAILS	LOCALITY DETAILS	AGENT DETAILS
Project Name Kanakia Wall Street	Floor 4 (Out of 10 Floors)	Units on Floor 15
Super area 5641 sqft □ 20.386/sqft	Carpet area 3318 sqft □ 34.659/sqft	Overlooking Main Road
Furnished status Unfurnished	Pantry Dry Pantry	Loading ⓘ 41%
Car parking 1 Covered	Construction Status Ready to Move	Washrooms 2
<p>USP Dry Pantry/Cafeteria Available</p>		Building Class Grade A-
<p>Contact Agent View Phone No.</p>		LEED Certification Certified

Posted on: Jan 22, 20

[Share Property Feedback](#)

magicbricks
Buy · Rent · Sell · Tools & Advice · What's New · News · Help
Sign In My Activity
Post Property **FREE**

₹ 10.71 Cr **Commercial Office Space**

See Other Charges for sale in Kanakia Wall Street, Andheri East, Mu... [What's Nearby](#)

Agent: **100+ Buyers Served**
Udayraj Chavan [Contact Now](#)

PROPERTY DETAILS



3 photos

Floor Plan

See Location

PROJECT DETAILS	LOCALITY DETAILS	AGENT DETAILS
Project Name Kanakia Wall Street	Floor Lower Basement (Out of 1...	Units on Floor 10
Super area 5100 sqft □ 21.000/sqft	Carpet area 2999 sqft □ 35.712/sqft	Overlooking Garden/Park, Main
Furnished status Unfurnished	Pantry Wet Pantry	Loading ⓘ 41%
Car parking 3 Covered	Parking Ratio 1:1000 sq ft	Plot area 85,475 sqft
<p>USP Assured Returns of 8% per annum</p>		Washrooms 2
<p>Contact Agent View Phone No.</p>		Construction Status Ready to Move
		Building Class Grade A-

Posted on: Mar 08, 20

[Share Property Feedback](#)

Vastukala Consultants (I) Pvt. Ltd.
An ISO 9001:2015 Certified Company

www.vastukala.org

As a result of my appraisal and analysis, it is my considered opinion that the present fair market value of the above property in the prevailing condition with aforesaid specifications is ₹ 2,13,72,000 .00 (Rupees Two Crore Thirteen Lakh Seventy Two Thousand Only). The Realizable Value of the above property is ₹ 1,92,34,800.00 (Rupees One Crore Ninety Two Lakh Thirty Four Thousand Eight Hundred Only). The Book Value (Purchase Price) of the property as of 28.03.2016 is ₹ 1,63,10,000.00 (Rupees One Crore Sixty Three Lakh Ten Thousand only) and the distress value ₹ 1,70,97,600.00 (Rupees One Crore Seventy Lakh Ninety Seven Thousand Six Hundred only).

Place : Mumbai

Date : 06.03.2020

For VASTUKALA CONSULTANTS (I) PVT. LTD.

Sharadkumar
B. ChalikwarDigitally signed by Sharadkumar B.
Chalikwar
DN: cn=Sharadkumar B. Chalikwar,
ou=Vastukala Consultants (I) Pvt. Ltd.,
ou,email=sharad@vastukala.org, c=IN
Date: 2020.03.06 11:05:45 +05'30'

C.M.D.

Director

Sharadkumar B. Chalikwar

Govt. Reg. Valuer

Chartered Engineer (India)

Reg. No. (N) CCIT/1-14/52/2008-09

SBI Empanelment No.: SME/TCC/2017-18/942/178



The undersigned has inspected the property detailed in the Valuation Report dated _____

on _____ We are satisfied that the fair and reasonable market value of the property is
₹ _____ (Rupees _____

_____ only).

Date

Think.Innovate.Create

Signature

(Name & Designation of the Inspecting Official/s)

Countersigned
(BRANCH MANAGER)

Enclosures		
	Declaration-cum-undertaking from the valuer (Annexure- IV)	Attached
	Model code of conduct for valuer - (Annexure V)	Attached

Vastukala Consultants (I) Pvt. Ltd.

An ISO 9001:2015 Certified Company



(Annexure-IV)

DECLARATION-CUM-UNDERTAKING

I, Sharadkumar Chalikwar son of Shri. Baburao Chalikwar do hereby solemnly affirm and state that:

- a. I am a citizen of India.
- b. I will not undertake valuation of any assets in which I have a direct or indirect interest or become so interested at any time during a period of three years prior to my appointment as valuer or three years after the valuation of assets was conducted by me.
- c. The information furnished in my valuation report dated 06.03.2020 is true and correct to the best of my knowledge and belief and I have made an impartial and true valuation of the property.
- d. I/ my authorized representative have personally inspected the property on 04.03.2020 The work is not sub - contracted to any other valuer and carried out by myself.
- e. Valuation report is submitted in the format as prescribed by the bank.
- f. I have not been depanelled / delisted by any other bank and in case any such depanelment by other banks during my empanelment with you, I will inform you within 3 days of such depanelment.
- g. I have not been removed / dismissed from service / employment earlier.
- h. I have not been convicted of any offence and sentenced to a term of imprisonment
- i. I have not been found guilty of misconduct in my professional capacity.
- j. I have not been declared to be unsound mind
- k. I am not an undischarged bankrupt, or has not applied to be adjudicated as a bankrupt;
- l. I am not an undischarged insolvent.
- m. I have not been levied a penalty under section 271J of Income-tax Act, 1961 (43 of 1961) and time limit for filing appeal before Commissioner of Income-tax (Appeals) or Income-tax Appellate Tribunal, as the case may be has expired, or such penalty has been confirmed by Income-tax Appellate Tribunal, and five years have not elapsed after levy of such penalty



- n. I have not been convicted of an offence connected with any proceeding under the Income Tax Act 1961, Wealth Tax Act 1957 or Gift Tax Act 1958 and
- o. My PAN Card number as applicable is AEAPC0117Q
- p. I undertake to keep you informed of any events or happenings which would make me ineligible for empanelment as a valuer
- q. I have not concealed or suppressed any material information, facts and records and I have made a complete and full disclosure
- r. I have read the Handbook on Policy, Standards and procedure for Real Estate Valuation, 2011 of the IBA and this report is in conformity to the "Standards" enshrined for valuation in the Part - B of the above handbook to the best of my ability.
- s. I have read the International Valuation Standards (IVS) and the report submitted to the Bank for the respective asset class is in conformity to the "Standards" as enshrined for valuation in the IVS in "General Standards" and "Asset Standards" as applicable. The valuation report is submitted in the prescribed format of the bank.
- t. I abide by the Model Code of Conduct for empanelment of valuer in the Bank. (Annexure V - A signed copy of same to be taken and kept along with this declaration)
- u. I am registered under Section 34 AB of the Wealth Tax Act, 1957.
- v. I am valuer registered with Insolvency & Bankruptcy Board of India (IBBI)
- w. My CIBIL Score and credit worthiness is as per Bank's guidelines.
- x. I am Chairman & Managing Director of the company, who is competent to sign this valuation report.
- y. I will undertake the valuation work on receipt of Letter of Engagement generated from the system (i.e. LLMS / LOS) only.
- z. Further, I hereby provide the following information.

Think.Innovate.Create

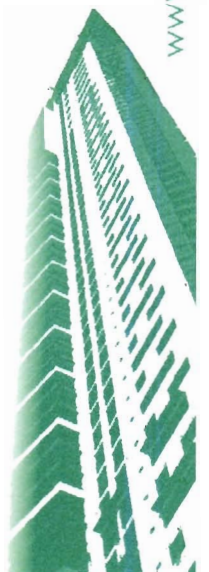

Sl No.	Particulars	Valuer comment
1.	background information of the asset being valued;	The property under consideration was purchased by M/s. Shreenathji Gems And Jewels Pvt. Ltd. from Kanakia Spaces Realty Pvt. Ltd. vide agreement for sale dated 28.03.2016
2.	purpose of valuation and appointing authority	As per the request from State Bank of India, MIDC Andheri (East) Branch to assess fair market value of the property for Banking purpose
3.	identity of the valuer and any other experts involved in the valuation;	Sharadkumar B. Chalikwar – Regd. Valuer Manoj B. Chalikwar – Regd. Valuer Prayush Parekh – Valuation Engineer Akhilesh Yadav – Processing Head & Coordinator Vaishali Sarmalkar – Processing Officer
4.	disclosure of valuer interest or conflict, if any;	We have no interest, either direct or indirect, in the property valued. Further to state that we do not have relation or any connection with property owner / applicant directly or indirectly. Further to state that we are an independent Valuer and in no way related to property owner / applicant
5.	date of appointment, valuation date and date of report;	Date of Appointment - 04.03.2020 Valuation Date - 04.03.2020 Date of Report - 06.03.2020
6.	inspections and/or investigations undertaken;	Physical Inspection done on 04.03.2020
7.	nature and sources of the information used or relied upon;	Market Survey at the time of site visit Ready Reckoner rates / Circle rates Online search for Registered Transactions Online Price Indicators on real estate portals Enquiries with Real estate consultants Existing data of Valuation assignments carried out by us
8.	procedures adopted in carrying out the valuation and valuation standards followed;	Sales Comparative Method
9.	restrictions on use of the report, if any;	This valuation is for the use of the party to whom it is addressed and for no other purpose. No responsibility is accepted to any third party who may use or rely on the whole or any part of this valuation. The valuer has

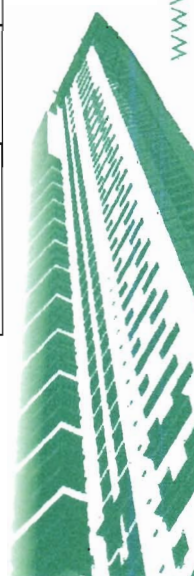
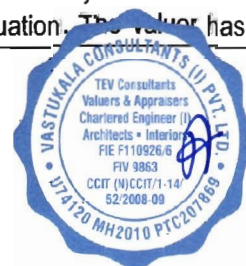

		no pecuniary interest that would conflict with the proper valuation of the property.
10.	major factors that were taken into account during the valuation;	current market conditions, demand and supply position, Commercial unit size, location, upswing in real estate prices, sustained demand for Commercial unit, all round development of commercial and residential application in the locality etc.
11.	Caveats, limitations and disclaimers to the extent they explain or elucidate the limitations faced by valuer, which shall not be for the purpose of limiting his responsibility for the valuation report.	Attached

Date: 06.03.2020

Place: Mumbai

For VASTUKALA CONSULTANTS (I) PVT. LTD.

Sharadkumar
B. ChalikwarDigitally signed by Sharadkumar B.
Chalikwar
DN: cn=Sharadkumar B. Chalikwar,
o=Vastukala Consultants (I) Pvt. Ltd.,
ou,email=sharad@vastukala.org, c=IN
Date: 2020.03.06 11:06:07 +05'30'

C.M.D.

Director

Sharadkumar B. Chalikwar

Govt. Reg. Valuer

Chartered Engineer (India)

Reg. No. (N) CCIT/1-14/52/2008-09

SBI Empanelment No.: SME/TCC/2017-18/942/178



Think.Innovate.Create

Vastukala Consultants (I) Pvt. Ltd.

An ISO 9001:2015 Certified Company



Assumptions, Disclaimers, Limitations & Qualifications

Value Subject to Change

The subject appraisal exercise is based on prevailing market dynamics as on 6th March 2020 and does not take into account any unforeseeable developments which could impact the same in the future.

Our Investigations

We are not engaged to carry out all possible investigations in relation to the subject property. Where in our report we identify certain limitations to our investigations, this is to enable the reliant party to instruct further investigations where considered appropriate or where we recommend as necessary prior to reliance. Vastukala Consultants India Pvt. Ltd. (VCIPL) is not liable for any loss occasioned by a decision not to conduct further investigations

Assumptions

Assumptions are a necessary part of undertaking valuations. VCIPL adopts assumptions for the purpose of providing valuation advise because some matters are not capable of accurate calculations or fall outside the scope of our expertise, or out instructions. The reliant party accepts that the valuation contains certain specific assumptions and acknowledge and accept the risk of that if any of the assumptions adopted in the valuation are incorrect, then this may have an effect on the valuation.

Information Supplied by Others

The appraisal is based on the information provided by the client. The same has been assumed to be correct and has been used for appraisal exercise. Where it is stated in the report that another party has supplied information to VCIPL, this information is believed to be reliable but VCIPL can accept no responsibility if this should prove not to be so.

Future Matters

To the extent that the valuation includes any statement as to a future matter, that statement is provided as an estimate and/or opinion based on the information known to VCIPL at the date of this document. VCIPL does not warrant that such statements are accurate or correct.

Map and Plans

Any sketch, plan or map in this report is included to assist the reader while visualising the property and assume no responsibility in connection with such matters.

Site Details

Based on inputs received from Client and site visit conducted, we understand that the subject property is Commercial Unit, admeasuring area 822.00 Sq. Ft. (Built up Area) in the name of **M/s. Shreenathji Gems And Jewels Pvt. Ltd.** Further, VCIPL has assumed that the subject property is free from any encroachment and is available as on the date of the appraisal.

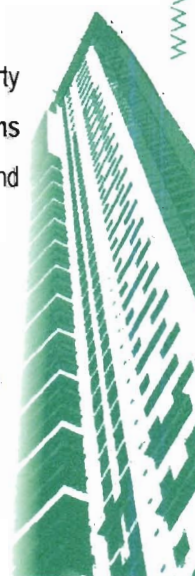

Property Title

Based on our discussion with the Client, we understand that the subject property is owned by M/s. Shreenathji Gems And Jewels Pvt. Ltd.. For the purpose of this appraisal exercise, we have assumed that the subject property has a clear title and is free from any encumbrances, disputes and claims. VCIPL has made no further enquiries with the relevant local authorities in this regard and does not certify the property as having a clear and marketable title. Further, no legal advice regarding the title and ownership of the subject property has been obtained for the purpose of this appraisal exercise. It has been assumed that the title deeds are clear and marketable.

Environmental Conditions

We have assumed that the subject property is not contaminated and is not adversely affected by any existing or proposed environmental law and any processes which are carried out on the property are regulated by environmental legislation and are properly licensed by the appropriate authorities.

Area

Based on the information provided by the Client, we understand that the Commercial unit, admeasuring area 822.00 Sq. Ft. (Built up Area).

Condition & Repair

In the absence of any information to the contrary, we have assumed that there are no abnormal ground conditions, nor archaeological remains present which might adversely affect the current or future occupation, development or value of the property. The property is free from rat, infestation, structural or latent defect. No currently known deleterious or hazardous materials or suspect techniques will be used in the construction of or subsequent alteration or additions to the property and comments made in the property details do not purport to express an opinion about, or advise upon, the condition of uninspected parts and should not be taken as making an implied representation or statement about such parts

Valuation Methodology

For the purpose of this valuation exercise, the valuation methodology used is Direct Comparison Approach Method and proposed Highest and Best Use model is used for analysing development potential.

The Direct Comparison Approach involves a comparison of the property being valued to similar properties that have actually been sold in arms - length transactions or are offered for sale. This approach demonstrates what buyers have historically been willing to pay (and sellers willing to accept) for similar properties in an open and competitive market and is particularly useful in estimating the value of the commercial unit and properties that are typically traded on a unit basis.

In case of inadequate recent transaction activity in the subject micro-market, the appraiser would collate details of older transactions. Subsequently, the appraiser would analyse rental / capital value trends in the



subject micro-market in order to calculate the percentage increase / decrease in values since the date of the identified transactions. This percentage would then be adopted to project the current value of the same.

Where reliance has been placed upon external sources of information in applying the valuation methodologies, unless otherwise specifically instructed by Client and/or stated in the valuation, VCIPL has not independently verified that information and VCIPL does not advise nor accept it as reliable. The person or entity to whom the report is addressed acknowledges and accepts the risk that if any of the unverified information in the valuation is incorrect, then this may have an effect on the valuation.

Not a Structural Survey

We state that this is a valuation report and not a structural survey

Other

All measurements, areas and ages quoted in our report are approximate

Legal

We have not made any allowances with respect to any existing or proposed local legislation relating to taxation on realization of the sale value of the subject property. VCIPL is not required to give testimony or to appear in court by reason of this appraisal report, with reference to the property in question, unless arrangement has been made thereof. Further, no legal advice on any aspects has been obtained for the purpose of this appraisal exercise

Property specific assumptions

Based on inputs received from the client and site visit conducted, we understand that the subject property is Commercial unit, admeasuring area 822.00 Sq. Ft. (Built up Area).

Think.Innovate.Create

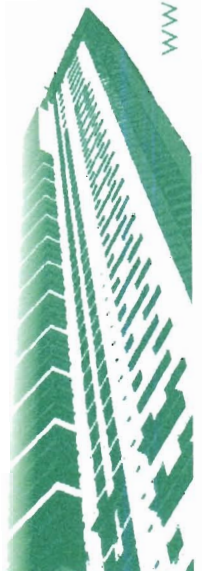

(Annexure - V)

MODEL CODE OF CONDUCT FOR VALUERS

Integrity and Fairness

1. A valuer shall, in the conduct of his/its business, follow high standards of integrity and fairness in all his/its dealings with his/its clients and other valuers.
2. A valuer shall maintain integrity by being honest, straightforward, and forthright in all professional relationships.
3. A valuer shall endeavour to ensure that he/it provides true and adequate information and shall not misrepresent any facts or situations.
4. A valuer shall refrain from being involved in any action that would bring disrepute to the profession.
5. A valuer shall keep public interest foremost while delivering his services.

Professional Competence and Due Care

6. A valuer shall render at all times high standards of service, exercise due diligence, ensure proper care and exercise independent professional judgment.
7. A valuer shall carry out professional services in accordance with the relevant technical and professional standards that may be specified from time to time.
8. A valuer shall continuously maintain professional knowledge and skill to provide competent professional service based on up-to-date developments in practice, prevailing regulations / guidelines and techniques.
9. In the preparation of a valuation report, the valuer shall not disclaim liability for his/its expertise or deny his/its duty of care, except to the extent that the assumptions are based on statements of fact provided by the company or its auditors or consultants or information available in public domain and not generated by the valuer.
10. A valuer shall not carry out any instruction of the client insofar as they are incompatible with the requirements of integrity, objectivity and independence.
11. A valuer shall clearly state to his client the services that he would be competent to provide and the services for which he would be relying on other valuers or professionals or for which the client can have a separate arrangement with other valuers.

Independence and Disclosure of Interest

12. A valuer shall act with objectivity in his/its professional dealings by ensuring that his/its decisions are made without the presence of any bias, conflict of interest, coercion, or undue influence of any party, whether directly connected to the valuation assignment or not.
13. A valuer shall not take up an assignment if he/it or any of his/its relatives or associates is not independent in terms of association to the company.
14. A valuer shall maintain complete independence in his/its professional relationships and shall



conduct the valuation independent of external influences.

15. A valuer shall wherever necessary disclose to the clients, possible sources of conflicts of duties and interests, while providing unbiased services.
16. A valuer shall not deal in securities of any subject company after any time when he/it first becomes aware of the possibility of his / its association with the valuation, and in accordance with the Securities and Exchange Board of India (Prohibition of Insider Trading) Regulations, 2015 or till the time the valuation report becomes public, whichever is earlier.
17. A valuer shall not indulge in "mandate snatching" or offering "convenience valuations" in order to cater to a company or client's needs.
18. As an independent valuer, the valuer shall not charge success fee.
19. In any fairness opinion or independent expert opinion submitted by a valuer, if there has been a prior engagement in an unconnected transaction, the valuer shall declare the association with the company during the last five years.

Confidentiality

20. A valuer shall not use or divulge to other clients or any other party any confidential information about the subject company, which has come to his / its knowledge without proper and specific authority or unless there is a legal or professional right or duty to disclose.

Information Management

21. A valuer shall ensure that he/ it maintains written contemporaneous records for any decision taken, the reasons for taking the decision, and the information and evidence in support of such decision. This shall be maintained so as to sufficiently enable a reasonable person to take a view on the appropriateness of his /its decisions and actions.
22. A valuer shall appear, co-operate and be available for inspections and investigations carried out by the authority, any person authorised by the authority, the registered valuers organisation with which he/it is registered or any other statutory regulatory body.
23. A valuer shall provide all information and records as may be required by the authority, the Tribunal, Appellate Tribunal, the registered valuers organisation with which he/it is registered, or any other statutory regulatory body.
24. A valuer while respecting the confidentiality of information acquired during the course of performing professional services, shall maintain proper working papers for a period of three years or such longer period as required in its contract for a specific valuation, for production before a regulatory authority or for a peer review. In the event of a pending case before the Tribunal or Appellate Tribunal, the record shall be maintained till the disposal of the case.

Gifts and hospitality:

25. A valuer or his / its relative shall not accept gifts or hospitality which undermines or affects his independence as a valuer.

Explanation: For the purposes of this code the term 'relative' shall have the same meaning as defined in clause (77) of Section 2 of the Companies Act, 2013 (18 of 2013).



26. A valuer shall not offer gifts or hospitality or a financial or any other advantage to a public servant or any other person with a view to obtain or retain work for himself / itself, or to obtain or retain an advantage in the conduct of profession for himself / itself.

Remuneration and Costs.

27. A valuer shall provide services for remuneration which is charged in a transparent manner, is a reasonable reflection of the work necessarily and properly undertaken, and is not inconsistent with the applicable rules.
28. A valuer shall not accept any fees or charges other than those which are disclosed in a written contract with the person to whom he would be rendering service.

Occupation, employability and restrictions.

29. A valuer shall refrain from accepting too many assignments, if he/it is unlikely to be able to devote adequate time to each of his/ its assignments.
30. A valuer shall not conduct business which in the opinion of the authority or the registered valuer organisation discredits the profession.

Miscellaneous

31. A valuer shall refrain from undertaking to review the work of another valuer of the same client except under written orders from the bank or housing finance institutions and with knowledge of the concerned valuer.
32. A valuer shall follow this code as amended or revised from time to time.

For VASTUKALA CONSULTANTS (I) PVT. LTD.

Sharadkumar
B. Chalikwar

Digitally signed by Sharadkumar B
Chalikwar
DN: cn=Sharadkumar B. Chalikwar,
o=Vastukala Consultants (I) Pvt. Ltd.,
ou,email=sharad@vastukala.org, c=IN
Date: 2020.03.06 11:06:32 +05'30'



C.M.D.

Director

Sharadkumar B. Chalikwar

Govt. Reg. Valuer

Chartered Engineer (India)

Reg. No. (N) CCIT/1-14/52/2008-09

SBI Empanelment No.: SME/TCC/2017-18/942/178



Vastukala Consultants (I) Pvt. Ltd.

121, 1st Floor, Ackruti Star, Central Road,

MIDC, Andheri (E), Mumbai - 400 093

Date: 06.03.2020

Place: Mumbai

Vastukala Consultants (I) Pvt. Ltd.

An ISO 9001:2015 Certified Company



DEFINITION OF VALUE FOR THIS SPECIFIC PURPOSE

This exercise is to assess **Fair Market Value** of the property under reference as on **6th March 2020**.

The term **Fair Market Value** is defined as

"The most probable price, as of a specified date, in cash, terms equivalent to cash, or in other precisely revealed terms for which the specified property rights would sell after reasonable exposure in a competitive market under all conditions requisite to a fair sale, with the buyer and seller each acting prudently knowledgeable and for self interest assuming that neither is under undue duress".

Fundamental assumptions and conditions presumed in this definition are:

1. Buyer and seller are motivated by self-interest.
2. Buyer and seller are well informed and are acting prudently.
3. The property is exposed for a reasonable time on the open market.
4. Payment is made in cash or equivalent or in specified financing terms.

UNDER LYING ASSUMPTIONS

1. We assume no responsibility for matters of legal nature affecting the property appraised or the title thereto, nor do we render our opinion as to the title, which is assumed to be good and marketable.
2. The property is valued as though under responsible ownership.
3. It is assumed that the property is free of liens and encumbrances.
4. It is assumed that there are no hidden or unapparent conditions of the subsoil or structure that would render it more or less valuable. No responsibility is assumed for such conditions or for engineering that might be required to discover such factors.
5. There is no direct/ indirect interest in the property valued.
6. The rates for valuation of the property are in accordance with the Govt. approved rates and prevailing market rates

For **VASTUKALA CONSULTANTS (I) PVT. LTD.**

**Sharadkumar
B. Chalikwar**

Digitally signed by Sharadkumar B. Chalikwar
DN: cn=Sharadkumar B. Chalikwar,
o=Vastukala Consultants (I) Pvt. Ltd.,
ou, email=sharat@vastukala.org, c=IN
Date: 2020.03.06 11:06:43 +05'30'



C.M.D.,

Director

Sharadkumar B. Chalikwar

Govt. Reg. Valuer

Chartered Engineer (India)

Reg. No. (N) CCIT/1-14/52/2008-09

SBI Empanelment No.: SME/TCC/2017-18/942/178



Vastukala Consultants (I) Pvt. Ltd.

An ISO 9001:2015 Certified Company

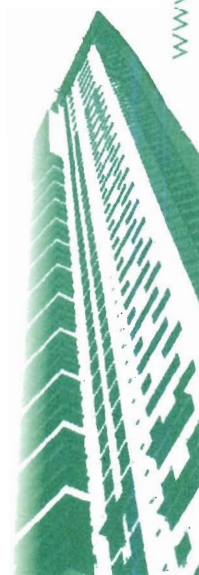

DECLARATION OF PROFESSIONAL FEES CHARGED

We hereby declare that, our professional fees are not contingent upon the valuation findings. However, if the statute AND/OR clients demands that, the fees should be charged on the percentage of assessed value then, with the full knowledge of the AND/OR end user, it is being charged accordingly.

VALUATION OF THE PROPERTY PREMISES

Considering various parameters recorded herein above, existing economic scenario, and the information that is available with reference to the development of neighborhood and method selected for valuation, we are of the opinion that, the property premises can be assessed and valued for this particular purpose at ₹ 2,13,72,000 .00 (Rupees Two Crore Thirteen Lakh Seventy Two Thousand Only).

For VASTUKALA CONSULTANTS (I) PVT. LTD.

Sharadkumar
B. Chalikwar

Digitally signed by Sharadkumar B. Chalikwar
DN: cn=Sharadkumar B. Chalikwar,
o=Vastukala Consultants (I) Pvt. Ltd., ou,
email=sharad@vastukala.org, c=IN
Date: 2020.03.06 11:06:56 +05'30'



C.M.D.

Director

Sharadkumar B. Chalikwar

Govt. Reg. Valuer

Chartered Engineer (India)

Reg. No. (N) CCIT/1-14/52/2008-09

SBI Empanelment No.: SME/TCC/2017-18/942/178



Think.Innovate.Create

