

**PROPOSED AMALGAMATION PLAN ON
PLOT NO.- 05+06, S.NO. -93/1/B,
GANGAPUR SHIWAR, AT-NASHIK,
FOR- M/S. GOKUL INFRASTRUCTURE THROUGH
PARTNER SHRI.YASH PANDURANG KATALE**

**DRAWING
SHEET NO.
02/02**

STAMPS OF APPROVAL OF PLANS:

APPROVAL

The Plans amended in.. B/AE
As per the conditions mentioned in
the accompanying commencement
Certificate No. -10101

B1/BP/09/2022

29/04/2022

**Executive Engineer,
TOWN PLANING
Nashik Municipal Corporation
Nashik**

CERTIFICATE OF THE AREA .

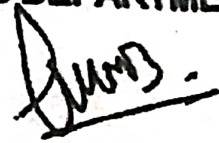

CERTIFIED THAT THE PLOT UNDER REFERENCE WAS SURVEYED BY ME ON OF SIDS ETC. OF PLOT STATED ON PLAN ARE AS MEASURED ON SITE & THE AREA SO WORKED OUT TALLIES WITH THE AREA STATED IN DOCUMENT OF OWNERSHIP / T.P, SCHEME RECORDS / LAND RECORDS DEPARTMENT / CITY SURVEY RECORDS.



SIGN OF LICENCED ENGG.

OWNER SIGN

ENGG. SIGN

 **GOKUL INFRASTRUCTURE**
PARTNER

PARTNER



SHRINIWAS CONSULTANTS

ER.D.B.GAVHANE. B.E.(CIVIL)

CONSULTING CIVIL ENGINEER

1,ATHARVA,GANGAPUR LINK ROAD,SHIVAJI NAGAR, SATPUR,NASHIK.

JOB.NO. :

SCALE :-

CAD BY : PRITAM LOKNAR

DATE :

AS SHOWN

CKD BY : DATTA GAVHANE

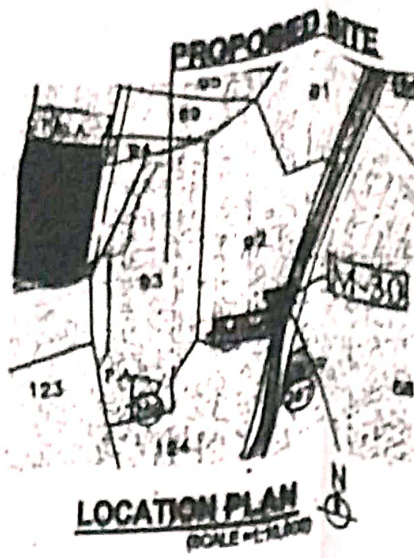

ADJ. OPEN
SPACE
25.50
M.

ADJ. PLOT NO. 17
ADJ. S. NO. 93/(P)

26.50
M.

PLOT NO.
05+06

ADJ. PLOT NO. 07
26.50

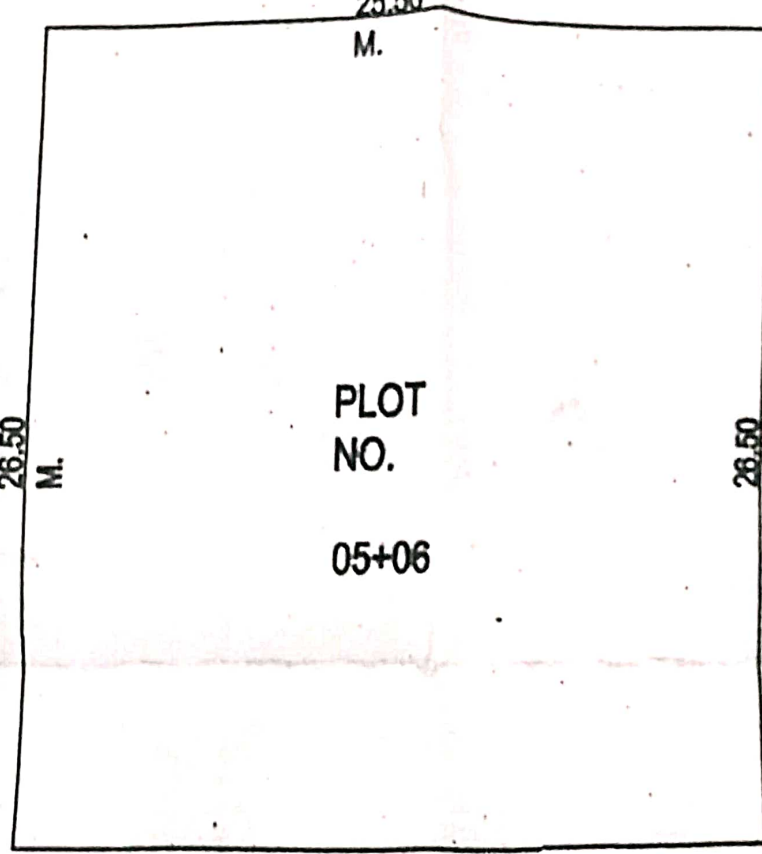

9.00
M.

PLOT AFTER AMALGAMATION N ⊕
ROAD

(SCALE = 1:200)

(B) PLOT AFTER AMALGAMATION

PLOT NO.	AREA OF PLOT (SQ.M.)	DEDUCTION		NET AREA OF PLOT (SQ.M.)
		FOR OPEN	FOR ROAD	
05 + 06	675.75	—	—	675.75
TOTAL	675.75	—	—	675.75

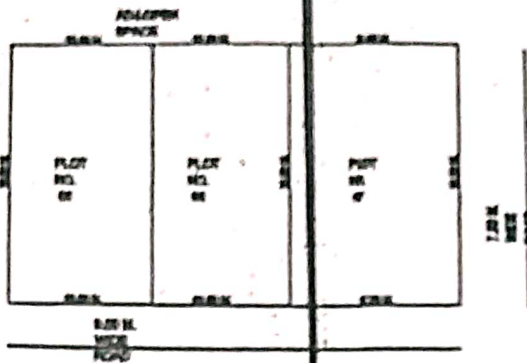

KEY PLAN

(SCALE = 1:500)

ADJ. OPEN SPACE

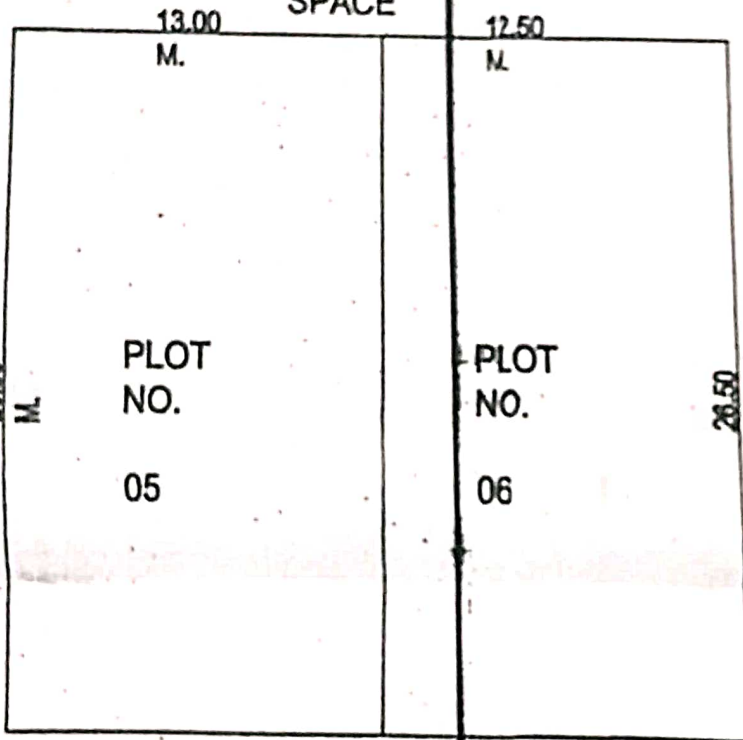

ADJ.S. NO. 93/(P)

ADJ.PLOT NO. 07

ADJ.S. NO. 93/(P)

PLOT BEFORE WIDE ROAD AMALGAMATION

(SCALE = 1:200)

(A) PLOT BEFORE AMALGAMATION

PLOT NO.	AREA OF PLOT (SQ.M.)	RD. WIDTH (SQ.M.)	NET AREA OF PLOT (SQ.M.)
05	344.80	0.00	344.80
06	331.25	0.00	331.25
TOTAL	676.75	0.00	676.75