



Think.Innovate.Create

VALUATION REPORT OF PLANT & MACHINERY

Name of Owner: **M/s. Eco Green Breeders Pvt. Ltd.**

Details of the property under consideration:

Plant & Machinery located at Survey No. 1214/3, 1214/4/1 & 1214/4/2, Patwari Halka No. 22, Gram Bhagora, Tehsil Dr. Ambetkar Nagar (Mhow), District - Indore, PIN – 453 441, State - Madhya Pradesh, Country – India.



Report Prepared For

Union Bank of India

A.B. Road (Khajrana) Branch

“Fortuna” Plot No. 6, Road No. 2, Anoop Nagar, A. B. Road, Indore, PIN - 452 018, State – Madhya Pradesh, Country – India

Vastukala Consultants (I) Pvt. Ltd.

121, 1st Floor, Ackruti Star, Central Road, MIDC, Andheri (East), Mumbai - 400 093, M.S., India

☎ : +91 2228371324/25 | 📞 : +91 98195 97579 | 🌐 : www.vastukala.org

Mumbai • Delhi NCR • Indore • Aurangabad • Nanded • Pune
Raipur • Jaipur • Ahmedabad • Rajkot • Thane • Nashik

Index

Contents	Page No.
1. VALUATION OPINION REPORT	3
2. VALUATION REPORT (IN RESPECT OF PLANT AND MACHINERY).....	4
3. VALUATION RATIONALE	6
4. DOCUMENTS REFERRED: -	12
5. ABOUT COMPANY AND OUR OBSERVATION: -	12
6. DETAILS OF PLANT AND MACHINERY: -	12
7. DECLARATION CUM UNDERTAKING (Annexure-IV)	17
8. ACTUAL SITE PHOTOGRAPHS	21
9. ROUTE MAP OF THE PROPERTY	25
10. ASSUMPTIONS, CAVEATS, LIMITATION AND DISCLAIMERS	26
11. MODEL CODE OF CONDUCT FOR VALUERS (Annexure V)	28
12. DEFINITION OF VALUE FOR THIS SPECIFIC PURPOSE	32
13. VALUATION OF MOVABLE ASSETS.....	33

1. VALUATION OPINION REPORT

This is to certify that the Plant & Machinery located at Survey No. 1214/3, 1214/4/1 & 1214/4/2, Patwari Halka No. 22, Gram Bhagora, Tehsil - Dr. Ambetkar Nagar (Mhow), District - Indore, PIN – 453 441, State – Madhya Pradesh, Country - India belonging to **M/s. Eco Green Breeders Pvt. Ltd.**

Boundaries of the Property:-

North	:	Open Plot
South	:	Road
East	:	Open Plot
West	:	Open Plot

Considering various parameters recorded, existing economic scenario, and the information that is available with reference to the industrial development and method selected for valuation, we are of the opinion that, the assets can be assessed and valued for particular purpose at:

Particulars	Fair Market Value (₹)	Realizable Value (₹)	Distress Value (₹)
Plant & Machinery	1,98,36,000	1,68,60,600	1,38,85,200
Total	1,98,36,000	1,68,60,600	1,38,85,200

Hence certified.

For Vastukala Consultants (I) Pvt. Ltd.

Think.Innovate.Create



Umang Ashwin Patel

Regd. Valuer

Chartered Engineer (India)

Reg. No. IBBI/RV/04/2019/10803



Indore : 106, 1st Floor, Gold Star Tower, 576, M. G. Road, Opp. TI Mall, Indore - 452 001, (M.P.), INDIA
E-mail : indore@vastukala.org, Tel. : +91 7313510884 +91 9926411111

Our Pan India Presence at :

Mumbai	Aurangabad	Pune	Rajkot
Thane	Nanded	Indore	Raipur
Delhi NCR	Nashik	Ahmedabad	Jaipur

Regd. Office : B1-001, U/B Floor, Boomerang, Chandivali Farm Road, Andheri (East), Mumbai - 400 072, (M.S.), INDIA
TeleFax : +91 22 28371325/24
✉ mumbai@vastukala.org

2. VALUATION REPORT (IN RESPECT OF PLANT AND MACHINERY)

To,
Manager,
Union Bank of India,
A.B. Road (Khajrana) Branch,
“Fortuna” Plot No. 6, Road No. 2, Anoop Nagar,
A. B. Road, Indore, PIN - 452 018,
State – Madhya Pradesh, Country – India.

I General (Form- O - 7)		
1.	Location of factory/ works/ premises	Plant & Machinery located at Survey No. 1214/3, 1214/4/1 & 1214/4/2, Patwari Halka No. 22, Gram Bhagora, Tehsil - Dr. Ambedkar Nagar (Mhow), District - Indore, PIN – 453 441, State – Madhya Pradesh, Country - India
2.	Purpose for which valuation is made	As per the request from Union Bank of India, A.B. Road (Khajrana) Branch to assess Fair Market value of the Plant & Machinery for Bank Loan purpose.
3.	a) Date of inspection	: 01.07.2023
	b) Date on which the valuation is made	: 17.07.2023
	c) Valuation report date	: 17.07.2023
4.	Basis of valuation / assumptions made of	: As mentioned below.
a)	Indigenous Machines	For Valuation Cost Approach is used for calculation of Fair Market Value. Basis of Valuation is as under: - <ul style="list-style-type: none"> • Purchase Value • Visual Observation • Specifications of Machinery • Manufacturer of Machinery
b)	Imported Machines	: <ul style="list-style-type: none"> • Condition of Machinery

		<ul style="list-style-type: none"> • Present Maintenance • Age of Machines • Estimated Balance Economic Life • Depreciation calculated by straight line method <p>We have assessed the Fair Market Value (FMV) by applying appropriate depreciation considering the above parameters.</p>
5.	Details of the charges created on the assets	: Information not available [®]

Think.Innovate.Create

3. VALUATION RATIONALE

3.1 METHODOLOGIES

3.1.1 MARKET APPROACH

As per Ind AS 113: Appendix A, it is defined as a valuation technique that uses prices and other relevant information generated by market transactions involving identical or comparable (i.e. similar) assets, liabilities or a group of assets and liabilities.

In order to compare the subject of the valuation with the price of the other tangible asset interests, Valuers adopt generally accepted and appropriate units of comparison that are considered by participants, dependent upon the type of asset being valued.

As per IVS 400 differences that should be considered in valuing tangible asset interests include, but are not limited to:

- a) The type of interest providing the price evidence and the type of interest being valued,
- b) The respective locations,
- c) The respective configuration,
- d) The circumstances under which the price was determined, and the basis of value required,
- e) The effective date of the price evidence and the valuation date, and market conditions at the time of the relevant transactions and how they differ from conditions at the valuation date.

Direct Sales Comparison Method is the most common method under the Market Approach for Plant and Machinery Valuation. The basic fundamental for this method is on the assumption that an informed purchaser would not pay more for an item than the cost of acquiring an existing one with the same utility. This method is preferred when valuing plant and machinery for which there is a known and active secondary market. In applying it under the 'in-situ' premise, an allowance then is made to reflect the cost of delivery, installation taxes, fees and duties known as indirect or additional costs.

Comparable Match Method is other method under market approach for plant and machinery valuation. This technique establishes values based on the analysis of similar (but not identical) assets using some measure of utility (size, capacity, year manufactured, etc.) as the basis of comparison. The main difference from direct sales comparison method is that the comparisons may not be similar in terms of model and year built, but has other similarities such as capacity,

brand acceptance or same country of origin. Hence, appropriate adjustments have to be made on the comparable before the value of asset can be derived.

3.1.2 INCOME APPROACH

It is defined as valuation technique that convert future amounts (e.g., cash flows or income and expenses) to a single current (i.e., discounted) amount. The fair value measurement is determined on the basis of the value indicated by current market expectations about future amounts.

The income approach is defined in the International Glossary of Business Valuation Terms as “A general way of determining a value indication of a business, business ownership interest, security or intangible asset using one or more methods that converts anticipated economic benefits into a present single amount.”

The development of a yield or discount rate should be influenced by the objective of the valuation. For example:

- a) If the objective of the valuation is to establish the value to a particular owner or potential owner based on their own investment criteria, the rate used may reflect their required rate of return or their weighted average cost of capital, and
- b) If the objective of the valuation is to establish the market value, the discount rate may be derived from observation of the returns implicit in the price paid for tangible asset interests traded in the market between participants or from hypothetical participant's required rates or return. When a discount rate is based on an analysis of market transactions, Valuers should also follow the guidance contained in IVS 105 Valuation Approaches and Methods.

Two methods are typically used to value machinery and equipment using the income approach, Direct Capitalization Method and Discounted Cash Flow Method.

Direct Capitalization Method involves capitalizing a 'normalized' single year net income estimated by an appropriate market-based yield. It capitalizes a projected cash flow into perpetuity and the capitalization rate that is calculated has no changes.

Discounted Cash Flow Method is a multiple period model. Using this method, future cash flows from the asset are forecasted using market stated assumptions as well as future capital and

operational expenditures projected by the company. This method allows for the explicit modelling of income and expense associated with the assets. These future financial benefits are then discounted to a present-day value at an appropriate discount rate taking into account return on investment and risk.

3.1.3 COST APPROACH

The cost approach is commonly adopted method for plant and equipment, particularly in the case of individual assets that are specialised or special-use facilities. In cost approach appraisal, the market price for the asset is equal to the cost, less depreciation. It yields the most accurate market value when the asset is new.

Replacement Cost New is the cost of obtaining an alternative asset of equivalent utility; this can either be a modern equivalent providing the same functionality or the cost of reproducing an exact replica of the subject asset. After concluding on a replacement cost, the value should be adjusted to reflect the impact on value of physical, functional, technological and economic obsolescence on value. In any event, adjustments made to any particular replacement cost should be designed to produce the same cost as the modern equivalent asset from an output and utility point of view. In addition, other applicable direct & indirect cost applicable in the current market conditions will be factored to arrive at current RCN for the machineries.

Reproduction Cost New Method is appropriate in circumstances where the cost of a modern equivalent asset is greater than the cost of recreating a replica of the subject asset or the utility offered by the subject asset could only be provided by a replica rather than a modern equivalent.

Under Indexing Method, a ratio multiplier based on applicable index of a particular category of assets in comparison to the similar index at the time of procurement/ acquisition of asset is computed. The ratio multiplier is computed from Wholesale Price Index (WPI) published by Reserve Bank of India for various categories of assets. This multiplier is then applied to historical cost to estimate the current replacement cost of the assets. Under this scenario, capitalized values in the fixed register would typically involve all direct and indirect costs and thus, no extra costs will be factored to estimate current replacement cost.

3.2 OTHER TERMINOLOGIES USED

3.2.1 DEPRECIATED REPLACEMENT COST

In regard to the Appraisal and Guidance Notes issued by the International Valuation Standards Council (IVSC) in which the Depreciated Replacement Cost is defined as:

“The current cost of replacing an asset with its modern equivalent asset less deductions for physical deterioration and all relevant forms of obsolescence and optimization.”

Under Cost Approach, the fair value of the Plant & Machinery component will be assessed through ‘Depreciated Replacement Cost’ (DRC) Method. In this approach, the Current Replacement Cost of the assets (given the current condition of the asset) is evaluated after giving regards to parameters such as Make, Model, Capacity, Technical specification, Types of process, construction specifications, age of the Machinery, Country of origin, etc. and the same has been depreciated based on parameters such as age, physical condition of the components, remaining useful life, technical obsolescence, etc. of individual components.

3.2.2 TOTAL ECONOMIC/ PHYSICAL LIFE

The total economic life of the assets has been considered on the basis of economic life prescribed for various categories under Schedule II, Part C of Indian Companies Act, 2013 and Useful life of machines catalogue published by American Society of Appraisers (ASA). Wherever the age of machineries had exceeded the prescribed total economic life, typically future/ balance physical life will be adopted on the basis of physical/ working condition of the assets. It is to be noted that estimated future physical life of the machineries is based on the visual/ physical observation of the valuer as of date of inspection and no technical evaluation regarding the durability of machineries has been undertaken.

3.2.3 SCRAP & SALVAGE VALUE

Salvage value is the estimated amount that an asset is worth at the end of its useful life. It is also known as scrap value or residual value and is used while determining the depreciation of an asset.

3.2.4 IN-SITU & EX-SITU VALUE

Under In-situ value, the assets will remain in their existing place and location (In-Situ) following the completion of sale. In-situ value is typically assessed in the case of assessment of Fair Value

on 'going concern' basis. In this scenario, the prospective buyer for the unit would comprehend the requirement of necessary industrial infrastructure (including other indirect costs that are typically allowed for capitalization) that is required for the operations of the industry.

Under Ex-situ value, the assets will be removed from their existing location following the completion of sale and this typically utilized in the case of assessment of Liquidation Value or Forced Sale Value. In this scenario, adjustments are required to exclude necessary costs & charges such as foundation costs, decommissioning costs, etc.

3.3 FACTORS AFFECTING THE VALUE

3.3.1 GENERAL FACTORS

The value of P&E starts with the inspection. This is done to ascertain the condition of the plant and also to determine if the information provided to them is usable and related to the subject assets being valued. The factors generally considered during inspection are:

ASSET RELATED

- The asset's technical specification
- The remaining useful, economic or effective life, considering both preventive and predictive maintenance
- The asset's condition including maintenance history
- Any functional, physical or technological obsolescence
- Additional costs associated with additional equipment, transport, installation and commissioning etc.

ENVIRONMENT RELATED

- The location in relation to the source of raw material and market for the product
- The impact of any environmental or other legislation that either restricts utilization or imposes additional operation or decommissioning costs
- Licenses to operate machineries which produce or utilize radioactive substances or toxic wastes and that may be restricted in certain countries.

ECONOMY RELATED

- The actual or potential profitability of the asset based on comparison of operating costs with earnings or potential earnings

- The demand for the product manufactured by the plant with regard to both macro and micro-economic factors could impact on demand
- The potential for the asset to be put to a more valuable use than the current use (i.e. HABU)

3.3.3 FACTORS RELATED TO IMPORTED ASSETS

For assessing Current Replacement Cost of imported Machineries (if any), I have adopted the current price (vide replacement cost method or index method using producer price index issued by central bank of respective country) of the machineries along with prevailing currency exchange rate, duties, freight charges, commissioning costs, etc. [®]

3.3.4 FACTORS RELATED TO USED ASSETS

The methodologies and approaches specified above are equitably used in the case of transferred assets. Replacement cost of second-hand machineries/ transferred equipment is assessed after taking proper consideration to the actual year of manufacturing of the plant and machineries, country of origin, actual invoice or Historic cost, etc. It is to be noted that the details related to the same has been availed from the Client as well as based on my best effort basis.

3.4 METHODOLOGY ADOPTED

As stated earlier, the fair value of Plant and Machinery has been estimated through Depreciated Replacement Cost Method.

3.5 VALUATION

3.5.1 VALUATION APPROACH

Fair Value assessed is the 'in-situ' and on 'going concern' basis that assumes that the enterprise shall continue to operate and run its business and that specified fixed asset shall continue to have economic utility. Under this assessment, I have assumed that the prospective buyer for the unit would comprehend the requirement of necessary industrial infrastructure (including other indirect costs which are typically allowed for capitalization) that is required for the operations of the industry. Fair Value of the assets has been assessed on the basis of the afore-mentioned premise.

4. DOCUMENTS REFERRED: -

Party has provided the Copy of following documents/ Information.

- List of Plant & Machinery.
- Invoice Copy for Major Machinery.

5. ABOUT COMPANY AND OUR OBSERVATION: -

- **M/s. Eco Green Breeders Private Limited (“Company”)** is a Private Limited Company incorporated on 26th March 2021. It is classified as Non-govt company and is registered at Registrar of Companies, Gwalior.
- Company's Corporate Identification Number is (CIN) U01100MP2021PTC055590 and its registration number is 55590. Its registered address is 59, Transport Nagar Indore-452 001.
- During the date and time of our visit, Plant was not in operation, however Plant & Machinery found in fair Condition.
- Mr. Monu Vishwakarma, (Mob. No. +91 73807 92199) accompanied our engineer and showed the Machinery under Valuation.

6. DETAILS OF PLANT AND MACHINERY: -

S. No.	Description	Qty.	Party name	Invoice No.	Invoice date	Residual Life (Yrs)	Purchase Value (Rs.)	Fair Market Value (Rs.)
1	Poultry Keeping machinery-Broiler Parent Female Cage PFB-02 19" X 15" X 21" X 18"- 2 Birds in ckd condition- 2673 Nos. & Broiler Parent Male Cage PBM-2 Spl- 15" X 15" X 24" - 1 Bird in ckd condition-376 Nos.	Lot	Chowdary Enterprises	844/2022-2023	11-07-2022	9	1,782,418	1,702,209
2	Poultry Keeping machinery-Broiler Parent Female Cage PFB-02 19" X 15" X 21" X 18"- 2 Birds in ckd condition- 27 Nos. & Broiler Parent Male Cage PBM-2 Spl- 15" X 15" X 24" - 1 Bird in ckd condition-112 Nos.	Lot	Chowdary Enterprises	867/2022-2023	14-07-2022	9	69,401	66,278
3	10 HP Deisel Engine Cooler	1	Narayan Machinery Store	264	22-07-2022	9	38,000	36,290
4	Poultry Keeping machinery- Broiler Parent Chik Cage PBC-1 20" X 15" in CKD Condition- 1680 Nos. & Poultry Chick Mini feeder-845 Nos.	Lot	Chowdary Enterprises	1117/2022-2023	16-08-2022	9	1,123,274	1,072,727

S. No.	Description	Qty.	Party name	Invoice No.	Invoice date	Residual Life (Yrs)	Purchase Value (Rs.)	Fair Market Value (Rs.)
5	Poultry Cage System, Nipple and Feeding System with all accessories	1	Aastha Enterprises	98	15-08-2022	9	1,641,920	1,568,034
6	Wire Netting 3" X 3" - 2.50 mm 275 GSM- 20400 Sft & Wire Netting- 1" X 1" X 1.60 mm -90-100 GMS- 10725 Sft	Lot	Amesh Wire Mesh Enterprises	169/2022-2023	16-08-2022	9	449,434	429,209
7	Control Panel, Cooling Pad accessories and Side Jali with all Accessories	1	Aastha Enterprises	131	14-10-2022	9	591,610	564,988
8	Cage Matt (19" X 21") (1" X 3")	5376 Nos.	Victor Plastic 2022-2023	35	17-11-2022	9	373,309	356,511
9	Poultry Keeping machinery-Broiler Parent Grower Cages PBG-3 20" X 15" X 21" - 3 Birds in CKD condition	2160	Chowdary Enterprises	1871/2022-2023	23-11-2022	9	1,377,009	1,315,043
10	Poultry Keeping machinery-Broiler Parent Grower Cages PBG-3 20" X 15" X 21" - 3 Female or 2 Male in CKD condition-2160 Nos.; Chakra Automatic De-Beak Machine- Poultry Beak Trimmer-1 No. & Poultry Beak Trimming Machine- Blade- 6 Nos.	Lot	Chowdary Enterprises	2424/2022-2023	20-01-2023	10	1,333,125	1,273,134
11	Hot Air Oven- 18 X 18, 2 KW/230 Volt	1	Siddhika Enterprises	511	11-01-2023	10	26,550	25,355
12	Poultry Chick Mini Drinker	845 Nos.	Chowdary Enterprises	2560/2022-2023	02-02-2023	10	25,206	24,072
13	Fogger System Material	2 Nos.	R Patel & Company	346	14-02-2023	10	124,000	118,420
14	Twin Lobe Air Blower- Model No. 3" (TC)	1	Shree Guru Nanak Dev Industries	1016	04-03-2023	10	40,120	38,315
15	Water Tanker without tan, only Chassis, Tyre, Axle, Rim with complete fitting	1	Ganesh Iron Works	194	04-03-2023	10	117,000	111,735
16	Trolley two wheeler hydraulic	1	Ganesh Iron Works	195	04-03-2023	10	253,000	241,615
17	Cooling Pad System	1	Aastha Enterprises	211	02-03-2023	10	400,000	382,000
18	Cooling Pad System	1	Aastha Enterprises	216	09-03-2023	10	289,920	276,874
19	Everyready Flood Light-60 W	2	Guru Nanak Enterprises	85	22-04-2022	3	2,600	2,308
20	Havells Fabio 6m Plate-1; Dilawari 6 Modular Box-1; Fabio 6/16a Socket-2 Nos.; Havells Fabio 16a 1 Way Switch-2 Nos.; 1.5 Sq. mm X 2 Core Polycab- 2 Mtrs	Lot	Guru Nanak Enterprises	5	02-04-2022	9	890	850
21	Havells Fan Antieser	1	Guru Nanak Enterprises	27	08-04-2022	5	3,234	2,991
22	Spectrum 400 mm Blue Pedestal Fan Bajaj	1	Guru Nanak Enterprises	29	08-04-2022	5	2,900	2,683

S. No.	Description	Qty.	Party name	Invoice No.	Invoice date	Residual Life (Yrs)	Purchase Value (Rs.)	Fair Market Value (Rs.)
23	Anchor 2.5 X 3 Core Cable Cu-15 Mtrs, Halonix LED Lamp 4.9 W CDL, REO 3 PIN Plug Top 16 amp, Battery-3 V AAA-10 Pics	1	Guru Nanak Enterprises	62	16-04-2022	9	1,635	1,561
24	Anchor Cable 4 mm 4 Core - 3 Mtrs; Preesfit Nani Multiplug-1	Set	Guru Nanak Enterprises	107	27-04-2022	9	605	578
25	Ganit Floor Light 100W-4 Pcs; 12 mm Aluminium Wire-3 Bund	Set	Guru Nanak Enterprises	673	17-09-2022	3	7,350	6,523
26	Electric Installations	Lot	Guru Nanak Enterprises	787	19-10-2022	9	73,894	70,569
27	Electric Installations	Lot	Guru Nanak Enterprises	819	28-10-2022	9	43,787	41,817
28	Electric Installations	Lot	Guru Nanak Enterprises	821	29-10-2022	9	6,700	6,399
29	Anchor 1.5 mm 3 Core Cable- 8 Pcs; Dilawari Heavy Box 18 Module- 5 Pcs; Press fit Motor Starter- 2 Pcs	Lot	Guru Nanak Enterprises	826	31-10-2022	9	43,175	41,232
30	IE2, 1.1 KW/1.5 HP, 1500 rpm, Flange- 2 Nos. & Gear Box - 30 output-2 Nos.	Set	K.K Shah & Associates	2223/2263	22-11-2022	9	60,709	57,977
31	Anchore Ziva Motor Starter-2 Pcs; Cable 2.5 mm 3 Core-6 Mtrs	Set	Guru Nanak Enterprises	829	01-11-2022	9	1,120	1,070
32	12 mm Al Cable-6 Bund; Bentec Change Over FP 100 Amp- 1 & MCB Box-3-4- 2 Pcs	Set	Guru Nanak Enterprises	881	11-11-2022	9	14,170	13,532
33	Electric Installations	Lot	Guru Nanak Enterprises	1053	22-12-2022	9	72,614	69,346
34	Electric Installations	Lot	Guru Nanak Enterprises	1078	27-12-2022	9	11,960	11,422
35	Electric Installations	Lot	Guru Nanak Enterprises	987	05-12-2022	9	23,959	22,881
36	Electric Installations	Lot	Guru Nanak Enterprises	996	08-12-2022	9	22,452	21,442
37	Electric Installations	Lot	Guru Nanak Enterprises	1006	10-12-2022	9	3,170	3,027
38	MUG20 H 28-42 A	1	K.K Shah & Associates	2223/2376	02-12-2022	9	16,500	15,757
39	Electric Installations	Lot	Guru Nanak Enterprises	986	05-12-2022	9	11,545	11,025
40	Electric Installations	Lot	Guru Nanak Enterprises	1205	27-01-2023	10	35,782	34,172
41	Electric Installations	Lot	Guru Nanak Enterprises	1331	15-02-2023	10	9,840	9,397
42	Electric Installations	Lot	Guru Nanak Enterprises	1279	06-02-2023	10	27,391	26,159
43	Electric Installations	Lot	Guru Nanak Enterprises	1254	02-02-2023	10	105,466	100,720
44	Bajaj Edge Ceiling Fan	4	Guru Nanak Enterprises	1487	20-03-2023	6	5,600	5,180

S. No.	Description	Qty.	Party name	Invoice No.	Invoice date	Residual Life (Yrs)	Purchase Value (Rs.)	Fair Market Value (Rs.)
45	IE2, 1.5 KW/2 HP, 1500 rpm Foot CG- WBG35574	1	K.K Shah & Associates	2223/3575	09-03-2023	10	10,300	9,836
46	Electric Installations	Set	K.K Shah & Associates	2223/3786	25-03-2023	10	6,300	6,017
47	Cables	50 Mtrs	Guru Nanak Enterprises	1520	25-03-2023	10	5,268	5,031
48	Poultry Feed Compact Mash Feed Plant with its necessaries Accessories 01 Units containing 23 Nos.	1 Unit	Lark Engineering Company (India) Pvt Ltd.	LEC/22-23/2891	06-03-2023	10	924,000	882,420
49	Erection, Installation & Commissioning Charges for Poultry Feed Compact Mash Feed Plant	Set	Lark Engineering Company (India) Pvt Ltd.	SER/22-23/148	06-03-2023	Charges	30,000	25,500
50	Crescent LED Pannel D90- 15 W Sq. Wh	30	Guru Nanak Enterprises	27	06-04-2023	4	11,501	10,208
51	Havells Capacitor- 1 KVR-2 Nos; 2 KVR-1 No.; 3 KVR-2 Nos.; 5 KVR-2 Nos.	Set	Guru Nanak Enterprises	55	13-04-2023	10	4,201	4,012
52	Havells MCB TP 32A	1	Guru Nanak Enterprises	57	13-04-2023	10	1,003	958
53	Cables-3 Mtr, Lugs- 8 Nos.	Set	Guru Nanak Enterprises	115	24-04-2023	10	1,628	1,555
54	Vacuum Emptier (Tanker)- 5 Feet Dia., Length- 12 Feet, Capacity-7 KL	1	Ganesh Iron Works	32	19-04-2023	10	286,800	273,894
55	Fogger System Material-Set-01	1	R Patel & Company	6	05-04-2023	10	51,000	48,705
56	Poultry Keeping machinery-Broiler Parent Female Cage PFB-01 19" X 15" X 21" X 18"- 2 Birds in ckd condition- 727 Nos. & Broiler Parent Male Cage PBM-2 Spl- 15" X 15" X 24" - 1 Bird in ckd condition-228 Nos.	Lot	Chowdary Enterprises	279/2023-2024	24-04-2023	10	581,570	555,399
57	Poultry Keeping machinery-Broiler Parent Female Cage PFB-01 19" X 15" X 21" X 18"- 2 Birds in ckd condition- 1055 Nos. & Broiler Parent Male Cage PBM-2 Spl- 15" X 15" X 24" - 1 Bird in ckd condition-147 Nos.	Lot	Chowdary Enterprises	340/2023-2024	02-05-2023	10	750,184	716,426
58	Poultry Keeping machinery-Broiler Parent Female Cage PFB-01 19" X 15" X 21" X 18"- 2 Birds in ckd condition- 918 Nos. & Broiler Parent Male Cage PBM-2 Spl- 15" X 15" X 24" - 1 Bird in ckd condition-113 Nos.	Lot	Chowdary Enterprises	347/2023-24	03-05-2023	10	645,162	616,130
59	Parant Kgs. Fitting:- Female Box-2688 Kgs & Male Box-488 Kgs	Lot	Alam Poultry Equipment		25-06-2023	10	114,336	109,191

S. No.	Description	Qty.	Party name	Invoice No.	Invoice date	Residual Life (Yrs)	Purchase Value (Rs.)	Fair Market Value (Rs.)
60	1 Side Jali, Heat Control System and Curtain System	1	Aastha Enterprises	20	01-07-2023	10	609,032	581,626
61	Electric Distribution and Power Factor Penal	1	S.K Electric Solution	01	31-03-2023	10	236,000	225,380
62	Equipment Fitting Charges		Jamal Hussain (Goalpokhar)	Various Invoices	08.2022 to 06.2023	Charges	3,057,345	2,598,743
63	Equipment Fitting Charges		Tanwar Consturction (Indore)	Various Invoices	04.2022 to 06.2023	Charges	3,369,319	2,863,921
64	Fitting Charges		Sri Sai Ram Poultry Equipments	46 & 47	26/10/2022 & 06/01/2023	Charges	138,176	117,450
						Total	21,497,472	19,835,828
							Say	19,836,000

Particulars	Fair Market Value (₹)	Realizable Value (₹)	Distress Value (₹)
Plant & Machinery	1,98,36,000	1,68,60,600	1,38,85,200
Total	1,98,36,000	1,68,60,600	1,38,85,200

Think.Innovate.Create

7. DECLARATION CUM UNDERTAKING (Annexure-IV)

I, Umang Patel son of Shri. Ashwin Patel do hereby solemnly affirm and state that:

- a) I am a citizen of India.
- b) I will not undertake valuation of any assets in which I have a direct or indirect interest or become so interested at any time during a period of three years prior to my appointment as valuer or three years after the valuation of assets was conducted by me.
- c) The information furnished in my valuation report dated **17.07.2023** is true and correct to the best of my knowledge and belief and I have made an impartial and true valuation of the property.
- d) I/ my authorized representative has personally inspected the property on **01.07.2023**. The work is not sub - contracted to any other valuer and carried out by myself.
- e) Valuation report is submitted in the format as prescribed by the bank.
- f) I have not been depanelled / delisted by any other bank and in case any such depanelment by other banks during my empanelment with you, I will inform you within 3 days of such depanelment.
- g) I have not been removed / dismissed from service / employment earlier.
- h) I have not been convicted of any offence and sentenced to a term of imprisonment
- i) I have not been found guilty of misconduct in my professional capacity.
- j) I have not been declared to be unsound mind
- k) I am not an undischarged bankrupt or has not applied to be adjudicated as a bankrupt.
- l) I am not an undischarged insolvent.
- m) I have not been levied a penalty under section 271J of Income-tax Act, 1961 (43 of 1961) and time limit for filing appeal before Commissioner of Income-tax (Appeals) or Income-tax Appellate Tribunal, as the case may have expired, or such penalty has been confirmed by Income-tax Appellate Tribunal, and five years have not elapsed after levy of such penalty
- n) I have not been convicted of an offence connected with any proceeding under the Income Tax Act 1961, Wealth Tax Act 1957 or Gift Tax Act 1958 and
- o) My PAN Card number as applicable is AMKPP9341F
- p) I undertake to keep you informed of any events or happenings which would make me ineligible for empanelment as a valuer.

- q) I have not concealed or suppressed any material information, facts and records and I have made a complete and full disclosure
- r) I have read the Handbook on Policy, Standards and procedure for Real Estate Valuation, 2011 of the IBA and this report is in conformity to the "Standards" enshrined for valuation in the Part - B of the above handbook to the best of my ability.
- s) I have read the International Valuation Standards (IVS) and the report submitted to the Bank for the respective asset class is in conformity to the "Standards" as enshrined for valuation in the IVS in "General Standards" and "Asset Standards" as applicable. The valuation report is submitted in the prescribed format of the bank.
- t) I abide by the Model Code of Conduct for empanelment of valuer in the Bank. (Annexure V - A signed copy of same to be taken and kept along with this declaration)
- u) I am valuer registered with Insolvency & Bankruptcy Board of India (IBBI)
- v) My CIBIL Score and credit worthiness is as per Bank's guidelines.
- w) I am Director of the company, who is competent to sign this valuation report.
- x) I will undertake the valuation work on receipt of Letter of Engagement generated from the system (i.e., LLMS / LOS) only.

For preparation of valuation report we have relied upon following information provided to us by the company / Bank and other various sources as well as our data bank:

1. The valuation of the machinery available at the said location is worked out by 'as is where is basis'. After considering its present replacement value, the residual life of the particular machinery.
2. The maintenance up-keep and the present condition of the said machinery is considered while estimating the present realizable value for the particular machinery.
3. Information available on internet on the subject matter.
4. Our engineer visited the company/plant on July 01st, 2023 and has taken photographs of said Machinery which are attached to this report. Technical changes/obsolescence is not considered while preparing this report.
5. Further, I hereby provide the following information.

S. No.	Particulars	Valuer comment
1	Purpose of valuation and appointing authority	As per the request from Union Bank of India, A.B. Road (Khajrana) Branch, to assess Fair Market Value of the property for banking purpose.
2	Identity of the Valuer and any other experts involved in the valuation;	Umang Patel – Regd. Valuer Somesh- Site Engineer Avinash Pandey- Valuation Engineer
3	Disclosure of Valuer interest or conflict, if any;	We have no interest, either direct or indirect, in the property valued. Further to state that we do not have relation or any connection with property owner / applicant directly or indirectly. Further to state that we are an independent Valuer and in no way related to property owner / applicant
4	Date of appointment, valuation date and date of report;	Date of Appointment – 01.07.2023 Valuation Date – 17.07.2023 Date of Report – 17.07.2023
5	Inspections and/or investigations undertaken;	Physical Inspection done on date 01.07.2023
6	Nature and sources of the information used or relied upon;	List of Machinery, Major invoices, etc.
7	Procedures adopted in carrying out the valuation and valuation standards followed;	Cost Approach (Replacement cost Method)
8	Restrictions on use of the report, if any;	This valuation is for the use of the party to whom it is addressed and for no other purpose. No responsibility is accepted to any third party who may use or rely on the whole or any part of this valuation. The

S. No.	Particulars	Valuer comment
		valuer has no pecuniary interest that would conflict with the proper valuation of the property.
9	Caveats, limitations, and disclaimers to the extent they explain or elucidate the limitations faced by valuer, which shall not be for the purpose of limiting his responsibility for the valuation report.	Attached [®]

Date: 17.07.2023

Place: Mumbai

For Vastukala Consultants (I) Pvt. Ltd.

Umang Ashwin Patel

Regd. Valuer

Chartered Engineer (India)

Reg. No. IBBI/RV/04/2019/10803

Think.Innovate.Create

8. ACTUAL SITE PHOTOGRAPHS



ACTUAL SITE PHOTOGRAPHS



ACTUAL SITE PHOTOGRAPHS



ACTUAL SITE PHOTOGRAPHS

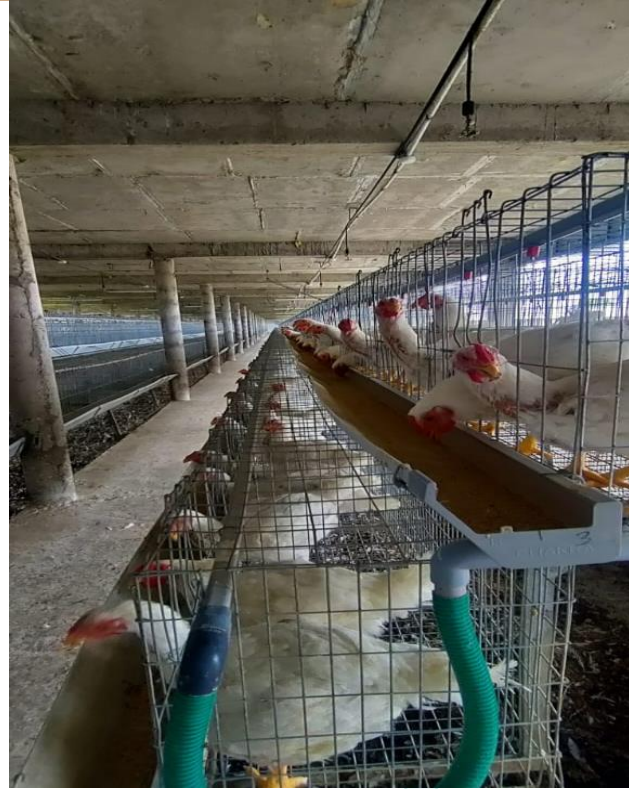

9. ROUTE MAP OF THE PROPERTY

Site u/r

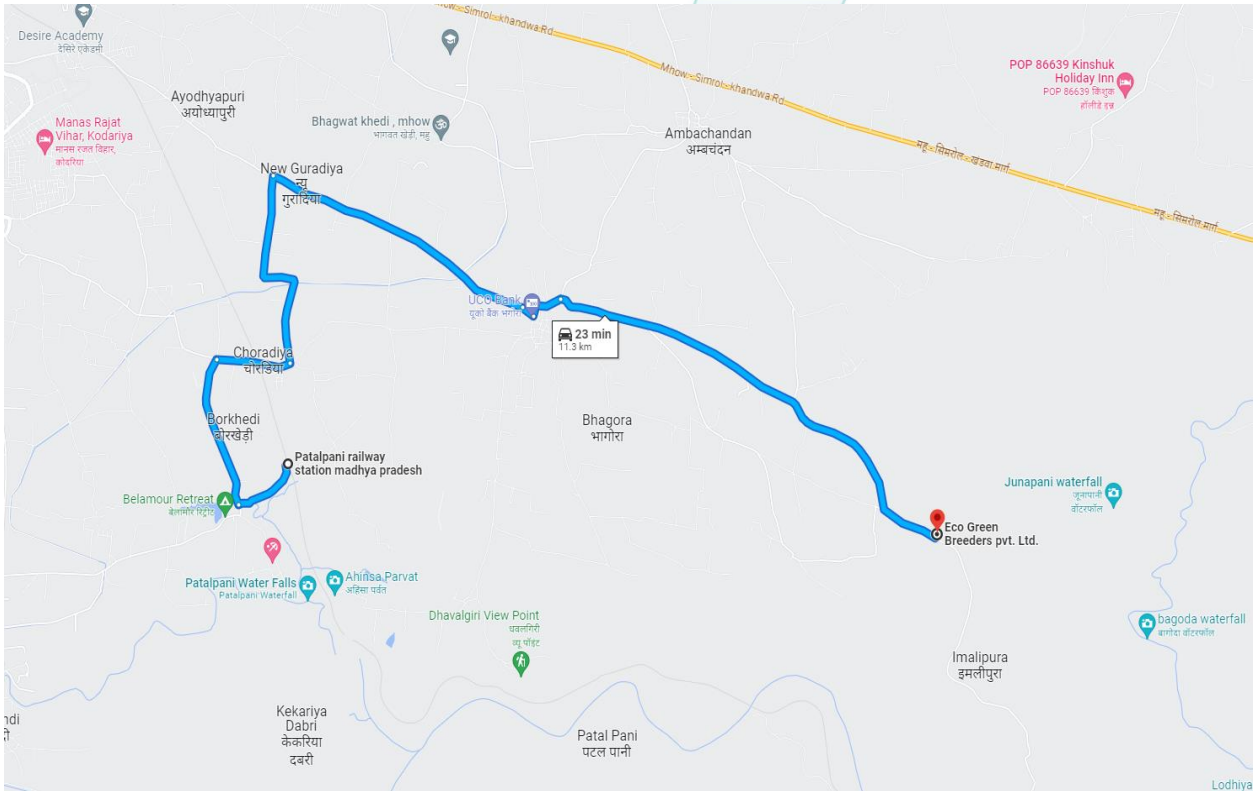

Longitude Latitude: 22°30'31.7"N 75°51'12.0"E

Note: The Blue line shows the route to site from nearest railway station (Patalpani- 11.30 Km.)

10. ASSUMPTIONS, CAVEATS, LIMITATION AND DISCLAIMERS

- We assume no responsibility for matters of legal nature affecting the assets appraised or the title thereto, nor do we render our opinion as to the title, which is assumed to be good and marketable.
- The assets are valued as though under responsible ownership.
- It is assumed that the assets are free of liens and encumbrances.
- It is assumed that there are no hidden or unapparent conditions of the subsoil or structure that would render it more or less valuable. No responsibility is assumed for such conditions or for engineering that might be required to discover such factor1s.
- There is no direct/ indirect interest in the assets valued. ®
- The rates for valuation of the assets are in accordance with the Govt. Approved rates and prevailing market rates.
- The statements of fact presented in the report are correct to the best of the valuer's knowledge.
- The "valuer/ appraiser" word implies the valuer him/herself or any authorised representative of the valuer.
- The analysis & conclusions are limited only by the reported assumptions & conditions.
- It is hereby stated that the valuer has followed the professional requirements and standards in this document.
- The valuer has no interest in the subject assets.
- The value's fee is not contingent upon any aspect of the report.
- The valuation was performed in accordance with an ethical code and performance standards.
- The valuer has satisfied professional education requirements.
- The valuer has experience in the location and category of the assets being valued.
- Both legal description and dimension are taken from sources thought to be authoritative, however, no responsibility is assumed for either unless a survey, by a competent surveyor or engineer, is furnished to the appraiser.
- This report is valid only, subject to a legal search furnished by the Bank's lawyer or legal advisor, ascertaining the ownership & genuineness of the document and clear & marketable title in the name of the present owner/owner1s.
- No responsibility is to be assumed for matters legal in nature, nor is any opinion of title rendered by this report. Good title is assumed.
- In no events shall the valuer be held responsible or liable for special, direct or consequential damages, as the assignment has been completed with best efforts, available knowledge & in good intentions following professional ethics.
- I have upon the invoices provided to us by the Client for the technical specification as well as details of manufacturer for the machineries or equipment. I have assumed that no major

replacement of components in any of the machineries has been done unless otherwise specific details provided to me.

- Valuation is done on physical verification and external inspection basis. The valuer does not bear any responsibility for any error which is due to the assumptions made for working condition or internal part of machines which are not inspectable without dismantling.
- The Valuer, by reasons of this report, is not required to give testimony in court, with reference to the appraised assets unless arrangements for such contingency have been previously agreed upon.
- The analysis and additional data (like company information, micro-market data) of this report is based on Publicly available information, Industry Benchmark / Standards or my Professional Judgment where the information has not been furnished by the company.
- For the purpose of this exercise, I have assumed (where sufficient ownership data has not been provided) that the assets considered under this exercise are owned by the Company and has a clear and marketable title and is free from any legal and physical encumbrances, disputes, claims and other statutory liabilities and the requisite planning approvals from appropriate authorities has already been pursued; if any, I do not bear any responsibility for the same.
- The condition assessment and the estimation of useful life is based on industry standards as any visual observations / review of maintenance was beyond the scope of work.
- The inspection, due diligence and condition assessment of the asset was made by individuals generally familiar with valuation assessment of such assets. However, I do not opine nor am I responsible for its conformity to any health, safety, environmental or any other regulatory requirements that were not readily apparent to my team of experts during their inspection.
- This valuation is valid only for the purpose mentioned in this report; and neither intended nor valid to be used for any other purposes.
- The valuation is not a precise science and the conclusions arrived at in many cases will be subjective and dependent on the exercise of individual judgement. Hence, there is no indisputable single value. Whilst I consider my conclusions to be both reasonable and defensible based on the information available to us, others may place a different value based on the same information.
- I reserve my rights to change my conclusion at later date, if it is found that the data provided to us was not reliable, complete or accurate in any material aspect.
- For the purpose of this valuation report, the fair market value and fair value of the assets may be considered to be synonymous.
- All figures are in INR, unless mentioned otherwise. Further, round off errors (if any) arising from calculations or conversions to millions/ other units have negligible impact on the final value, therefore, can be ignored.

11. MODEL CODE OF CONDUCT FOR VALUERS (Annexure V)

Integrity and Fairness

1. A valuer shall, in the conduct of his/its business, follow high standards of integrity and fairness in all his/its dealings with his/its clients and other valuers.
2. A valuer shall maintain integrity by being honest, straightforward, and forthright in all professional relationships.
3. A valuer shall endeavour to ensure that he/it provides true and adequate information and shall not misrepresent any facts or situations.
4. A valuer shall refrain from being involved in any action that would bring disrepute to the profession.
5. A valuer shall keep public interest foremost while delivering his services.

Professional Competence and Due Care

6. A valuer shall render at all times high standards of service, exercise due diligence, ensure proper care and exercise independent professional judgment.
7. A valuer shall carry out professional services in accordance with the relevant technical and professional standards that may be specified from time to time.
8. A valuer shall continuously maintain professional knowledge and skill to provide competent professional service based on up-to-date developments in practice, prevailing regulations / guidelines and techniques.
9. In the preparation of a valuation report, the valuer shall not disclaim liability for his/its expertise or deny his/its duty of care, except to the extent that the assumptions are based on statements of fact provided by the company or its auditors or consultants or information available in public domain and not generated by the valuer.
10. A valuer shall not carry out any instruction of the client insofar as they are incompatible with the requirements of integrity, objectivity and independence.
11. A valuer shall clearly state to his client the services that he would be competent to provide and the services for which he would be relying on other valuers or professionals or for which the client can have a separate arrangement with other valuers.

Independence and Disclosure of Interest

12. A valuer shall act with objectivity in his/its professional dealings by ensuring that his/its decisions are made without the presence of any bias, conflict of interest, coercion, or undue influence of any party, whether directly connected to the valuation assignment or not.
13. A valuer shall not take up an assignment if he/it or any of his/its relatives or associates is not independent in terms of association to the company.
14. A valuer shall maintain complete independence in his/its professional relationships and shall conduct the valuation independent of external influences.
15. A valuer shall wherever necessary disclose to the clients, possible sources of conflicts of duties and interests, while providing unbiased services.
16. A valuer shall not deal in securities of any subject company after any time when he/it first becomes aware of the possibility of his / its association with the valuation, and in accordance with the Securities and Exchange Board of India (Prohibition of Insider Trading) Regulations, 2015 or till the time the valuation report becomes public, whichever is earlier.
17. A valuer shall not indulge in "mandate snatching" or offering "convenience valuations" in order to cater to a company or client's needs.
18. As an independent valuer, the valuer shall not charge success fee.
19. In any fairness opinion or independent expert opinion submitted by a valuer, if there has been a prior engagement in an unconnected transaction, the valuer shall declare the association with the company during the last five years.

Confidentiality

20. A valuer shall not use or divulge to other clients or any other party any confidential information about the subject company, which has come to his / its knowledge without proper and specific authority or unless there is a legal or professional right or duty to disclose.

Information Management

21. A valuer shall ensure that he/ it maintains written contemporaneous records for any decision taken, the reasons for taking the decision, and the information and evidence in support of such decision. This shall be maintained so as to sufficiently enable a reasonable person to take a view on the appropriateness of his /its decisions and actions.

22. A valuer shall appear, co-operate and be available for inspections and investigations carried out by the authority, any person authorised by the authority, the registered valuers organisation with which he/it is registered or any other statutory regulatory body.
23. A valuer shall provide all information and records as may be required by the authority, the Tribunal, Appellate Tribunal, the registered valuer's organisation with which he/it is registered, or any other statutory regulatory body.
24. A valuer while respecting the confidentiality of information acquired during the course of performing professional services, shall maintain proper working papers for a period of three years or such longer period as required in its contract for a specific valuation, for production before a regulatory authority or for a peer review. In the event of a pending case before the Tribunal or Appellate Tribunal, the record shall be maintained till the disposal of the case.

Gifts and hospitality:

25. A valuer or his / its relative shall not accept gifts or hospitality which undermines or affects his independence as a valuer.
26. Explanation: For the purposes of this code the term 'relative' shall have the same meaning as defined in clause (77) of Section 2 of the Companies Act, 2013 (18 of 2013).
27. A valuer shall not offer gifts or hospitality or a financial or any other advantage to a public servant or any other person with a view to obtain or retain work for himself / itself, or to obtain or retain an advantage in the conduct of profession for himself / itself.

Remuneration and Costs.

28. A valuer shall provide services for remuneration which is charged in a transparent manner, is a reasonable reflection of the work necessarily and properly undertaken, and is not inconsistent with the applicable rules.
29. A valuer shall not accept any fees or charges other than those which are disclosed in a written contract with the person to whom he would be rendering service.

Occupation, employability and restrictions.

30. A valuer shall refrain from accepting too many assignments, if he/it is unlikely to be able to devote adequate time to each of his/ its assignments.
31. A valuer shall not conduct business which in the opinion of the authority or the registered valuer organisation discredits the profession.

Miscellaneous

32. A valuer shall refrain from undertaking to review the work of another valuer of the same client except under written orders from the bank or housing finance institutions and with knowledge of the concerned valuer.
33. A valuer shall follow this code as amended or revised from time to time.



Think.Innovate.Create

12. DEFINITION OF VALUE FOR THIS SPECIFIC PURPOSE

This exercise is to assess **Fair Market Value** of the property under reference as on **17th July 2023**.

The term **Fair Market Value** is defined as

“The most probable price, as of a specified date, in cash, terms equivalent to cash, or in other precisely revealed terms for which the specified property rights would sell after reasonable exposure in a competitive market under all conditions requisite to a fair sale, with the buyer and seller each acting prudently knowledgeably and for self-interest assuming that neither is under undue duress”.

Fundamental assumptions and conditions presumed in this definition are:

1. Buyer and seller are motivated by self-interest.
2. Buyer and seller are well informed and are acting prudently.
3. The property is exposed for a reasonable time on the open market.
4. Payment is made in cash or equivalent or in specified financing terms.

DECLARATION OF PROFESSIONAL FEES CHARGED

We hereby declare that our professional fees are not contingent upon the valuation findings. However, if the statute AND/OR client demands that, the fees should be charged on the percentage of assessed value then, with the full knowledge of the AND/OR end user, it is being charged accordingly.

13. VALUATION OF MOVABLE ASSETS

Considering various parameters recorded, existing economic scenario, and the information that is available with reference to the industrial development and method selected for valuation, we are of the opinion that, the assets can be assessed and valued for particular purpose at:

Particulars	Fair Market Value (₹)	Realizable Value (₹)	Distress Value (₹)
Plant & Machinery	1,98,36,000	1,68,60,600	1,38,85,200
Total	1,98,36,000	1,68,60,600	1,38,85,200

Place: Mumbai
Date: 17.07.2023

For Vastukala Consultants (I) Pvt. Ltd.

Umang Ashwin Patel
Regd. Valuer
Chartered Engineer (India)
Reg. No. IBBI/RV/04/2019/10803

Think.Innovate.Create