

## Valuation Report of the Immovable Property



### Details of the property under consideration:

**Name of Owner : BSCPL Aurang Tollway Limited**

Residential Land bearing Plot No. 25, S. No. 36A, Near Borai Niwas, Village - Pali, Taluka - Sudhagad, District - Raigad - 410 205. State – Maharashtra, Country – India.

**Longitude Latitude: 18°31'37.5"N 73°13'25.4"E**

### Valuation Prepared for:

**State Bank of India  
CCG Branch – Hyderabad, State – Telangana, Country - India**



#### Our Pan India Presence at :

- |           |            |           |        |
|-----------|------------|-----------|--------|
| Mumbai    | Aurangabad | Pune      | Rajkot |
| Thane     | Nanded     | Indore    | Raipur |
| Delhi NCR | Nashik     | Ahmedabad | Jaipur |

- Regd. Office :** B1-001, U/B Floor, Boomerang, Chandivali Farm Road, Andheri (East), Mumbai - 400 072, (M.S.), INDIA
- TeleFax: +91 22 28371325/24
- mumbai@vastukala.org

## VALUATION OPINION REPORT

This is to certify that the property bearing Residential Land bearing Plot No. 25, S. No. 36A, Near Borai Niwas, Village - Pali, Taluka - Sudhagad, District - Raigad - 410 205. State – Maharashtra, Country – India belongs to **BSCPL Aurang Tollway Limited**

Boundaries of the property.

North : Open Plot & Road  
South : Open Plot  
East : Open Plot & Road  
West : Open Plot

Considering various parameters recorded, existing economic scenario, and the information that is available with reference to the development of neighborhood and method selected for valuation, we are of the opinion that, the property premises can be assessed and Fair Market Value for this particular purpose at **₹ 11,13,200.00 (Rupees Eleven Lakh Thirteen Thousand Two Hundred Only)**.

The valuation of the property is based on the documents produced by the concern. Legal aspects have not been taken into considerations while preparing this valuation report.

Hence certified

For **VASTUKALA CONSULTANTS (I) PVT. LTD.**

MANOJ BABURAO  
CHALIKWAR

Director

**Manoj B. Chalikwar**

Registered Valuer  
Chartered Engineer (India)  
Reg. No. CAT-I-F-1763  
SBI Empanelment No.: SME/TCC/2021-22/86/3  
Encl: Valuation Report

Digitally signed by MANOJ BABURAO CHALIKWAR  
DN: cn=MANOJ BABURAO CHALIKWAR, o=VASTUKALA CONSULTANTS (I) PVT. LTD., ou=INDIA, email=manoj@vastukala.com, c=IN  
2.5.4.20=482c26ac9f4a2f2d4a1d4d77a3803d1c1f907382338f132  
11312991741895652, postalCode=400004, serialNumber=1  
serialNumber=1, cn=MANOJ BABURAO CHALIKWAR, o=VASTUKALA CONSULTANTS (I) PVT. LTD., ou=INDIA, email=manoj@vastukala.com, c=IN  
Date: 2023.07.13 18:02:46 +05'30'

Auth. Sign.



### Our Pan India Presence at :

Mumbai Aurangabad Pune Rajkot  
Thane Nanded Indore Raipur  
Delhi NCR Nashik Ahmedabad Jaipur

**Regd. Office :** B1-001, U/B Floor, Boomerang, Chandivali Farm Road, Andheri (East), Mumbai - 400 072, (M.S.), INDIA  
TeleFax : +91 22 28371325/24  
mumbai@vastukala.org

**Vastukala Consultants (I) Pvt. Ltd.**B1-001, U/B Floor, **Boomerang**, Chandivali Farm Road, Powai, Andheri (East), Mumbai – 400 072

To,  
**The Branch Manager,**  
**State Bank of India**  
**CCG Branch – Hyderabad,**  
**State – Telangana, Country - India**

**VALUATION REPORT (IN RESPECT OF RESIDENTIAL LAND)**

I		General	
1.	Purpose for which the valuation is made	:	For Bank Loan
2.	a) Date of inspection	:	10.07.2023
	b) Date on which the valuation is made	:	13.07.2023
3.	List of documents produced for perusal		
	1. Copy of Indenture dated 17.07.2012 between Mrs. Laxmi Rajesh Bhandari (Vendor) and BSCPL Aurang Tollway Limited (Purchaser). 2. Copy of 7/12 Revenue Extract. 3. Copy of N.A. Order vide No. Masha / NA / A-1 / No. 78 / 2002 dated 14.01.2003 issued by Office of District Collector, Raigad.		
4.	Name of the owner(s) and his / their address (es) with Phone no. (details of share of each owner in case of joint ownership)	:	<b>BSCPL Aurang Tollway Limited</b>  <b>Address:</b> Residential Land bearing Plot No. 25, S. No. 36A, Near Borai Niwas, Village - Pali, Taluka - Sudhagad, District - Raigad - 410 205. State – Maharashtra, Country – India.  <b>Contact Person:</b> Mr. Vilas Phadke (Employee of the company) Contact No. 82371 49527  Limited Company Ownership
5.	Brief description of the property (Including Leasehold / freehold etc.)	:	
	The said property is residential land at located at Village Pali Near Borai Niwas. It is 2.2 km away from Pali Bus Stand.  <b>Land:</b> The plot under valuation is undeveloped land bounded with wire fencing. As per N.A. Order it falls under Residential Zone. <b>As per Indenture Plot area is 242.00 Sq. M., which is considered for valuation.</b>		
6.	Location of property	:	
	a) Plot No. / Survey No.	:	Plot No. 25, S. No. 36A
	b) Door No.	:	Not applicable
	c) C.T.S. No. / Village	:	Village – Pali
	d) Ward / Taluka	:	Taluka – Sudhagad
	e) Mandal / District	:	District – Raigad

7.	Postal address of the property	:	Residential Land bearing Plot No. 25, S. No. 36A, Near Borai Niwas, Village - Pali, Taluka - Sudhagad, District - Raigad - 410 205, State – Maharashtra, Country – India	
8.	City / Town	:	Raigad	
	Residential area	:	Yes	
	Commercial area	:	Nil	
	Industrial area	:	Nil	
9.	Classification of the area	:		
	i) High / Middle / Poor	:	Middle Class	
	ii) Urban / Semi Urban / Rural	:	Rural	
10.	Coming under Corporation limit / Village Panchayat / Municipality	:	Village – Pali Nagar Panchayat	
11.	Whether covered under any State / Central Govt. enactments (e.g., Urban Land Ceiling Act) or notified under agency area/ scheduled area / cantonment area	:	No	
12.	In Case it is Agricultural land, any conversion to house site plots is contemplated	:	N.A.	
13.	Boundaries of the property		<b>As per Document</b>	<b>As per Site Visit</b>
	North	:	Internal Road	Open Plot & Road
	South	:	Plot No. 24	Open Plot
	East	:	Internal Road	Open Plot & Road
	West	:	Plot No. 22	Open Plot
14.1	Dimensions of the site		N. A. as the plot under consideration is irregular in shape.	
			<b>A</b>	<b>B</b>
			As per the Deed	Actuals
	North	:	-	-
	South	:	-	-
	East	:	-	-
	West	:	-	-
14.2	Latitude, Longitude & Co-ordinates of property	:	18°31'37.5"N 73°13'25.4"E	
14.	Extent of the site	:	<b>Plot Area = 242.00 Sq. M.</b>	
15.	Extent of the site considered for Valuation (least of 14A& 14B)	:	<b>(Area as Indenture)</b>	
16.	Whether occupied by the owner / tenant? If occupied by tenant since how long? Rent received per month.	:	Open plot in the possession of owner.	
<b>II</b>	<b>CHARACTERSTICS OF THE SITE</b>			
1.	Classification of locality	:	Middle class	
2.	Development of surrounding areas	:	It is the situated within Limits of Pali Nagar Panchayat	
3.	Possibility of frequent flooding/ submerging	:	No	

4.	Feasibility to the Civic amenities like School, Hospital, Bus Stop, Market etc.	:	All available near by
5.	Level of land with topographical conditions	:	Uneven land
6.	Shape of land	:	Rectangular as per layout Map
7.	Type of use to which it can be put	:	For residential purpose as per N.A. order
8.	Any usage restriction	:	For residential purpose as per N.A. order
9.	Is plot in town planning approved layout?	:	N.A.
10.	Corner plot or intermittent plot?	:	Corner Plot
11.	Road facilities	:	Yes
12.	Type of road available at present	:	Kaccha Road
13.	Width of road – is it below 20 ft. or more than 20 ft.	:	Less than 12 ft.
14.	Is it a Land – Locked land?	:	No
15.	Water potentiality	:	Yes
16.	Underground sewerage system	:	No
17.	Is Power supply is available in the site	:	No
18.	Advantages of the site	:	None
19.	<b>Special remarks, if any like threat of acquisition of land for public service purposes, road widening or applicability of CRZ provisions etc. (Distance from sea-cost / tidal level must be incorporated)</b>	:	No
<b>Part – A (Valuation of land)</b>			
1	Size of plot	:	Plot Area = 242.00 Sq. M. (Area as per Indenture)
	North & South	:	-
	East & West	:	-
2	Total extent of the plot	:	Plot Area = 242.00 Sq. M. (Area as per Indenture)
3	Prevailing market rate (Along With details / reference of at least two latest deals / transactions with respect to adjacent properties in the areas)	:	₹ 4,000.00 to ₹ 5,000.00 per Sq. M. Details of recent transactions/online listings are attached with the report.
4	Guideline rate obtained from the Stamp Duty Ready Reckoner for Land	:	₹ 3,380.00 Sq. M.
	In case of variation of 20% or more in the valuation proposed by the valuer and the Guideline value provided in the State Govt. notification or Income Tax Gazette justification on variation has to be given.	:	The Ready Reckoner Rates are guide line rates of a locality determined by the state Government used for stamp duties. However, the market value determined by the market forces such as supply & demand, Also Specifications & other amenities Provided for the Property. We have Considered the factors which elevates the value of the property. It is well located & easy reaches both rail & road. Keeping in view of good marketability & confirming with agents & instances attached, we have given the Fair market value as mentioned

			below.
5	Assessed / adopted rate of valuation	:	₹ 4,600.00 per Sq. M.
6	<b>Estimated value of land</b>	:	<b>₹ 11,13,200.00</b>
<b>Part – B (Valuation of Building)</b>			
1	Technical details of the building	:	
	a) Type of Building (Residential / Commercial / Industrial)	:	N.A. being valuation of plot of land only.
	b) Type of construction (Load bearing / RCC / Steel Framed)	:	N.A. being valuation of plot of land only.
	c) Year of construction	:	N.A. being valuation of plot of land only.
	d) Number of floors and height of each floor including basement, if any	:	N.A. being valuation of plot of land only.
	e) Plinth area floor-wise	:	N.A. being valuation of plot of land only.
	f) Condition of the building	:	N.A. being valuation of plot of land only.
	i) Exterior – Excellent, Good, Normal, Poor	:	N.A. being valuation of plot of land only.
	ii) Interior – Excellent, Good, Normal, Poor	:	N.A. being valuation of plot of land only.
	g) Date of issue and validity of layout of approved map	:	N.A. being valuation of plot of land only.
	h) Approved map / plan issuing authority	:	N.A. being valuation of plot of land only.
	i) Whether genuineness or authenticity of approved map / plan is verified	:	N.A. being valuation of plot of land only.
	j) Any other comments by our empanelled valuers on authentic of approved plan	:	N.A. being valuation of plot of land only.

**Specifications of construction (floor-wise) in respect of**

Sr. No.	Description			
1.	Foundation	:	N.A. being valuation of plot of land only.	
2.	Basement	:		
3.	Superstructure	:		
4.	Joinery / Doors & Windows (Please furnish details about size of frames, shutters, glazing, fitting etc. and specify the species of timber	:		
5.	RCC Works	:		
6.	Plastering	:		
7.	Flooring, Skirting, dado	:		
8.	Special finish as marble, granite, wooden paneling, grills etc.	:		No
9.	Roofing including weather proof course	:		N.A. being valuation of plot of land only.
10.	Drainage	:		Connected to Municipal Sewerage System

<b>2.</b>	<b>Compound Wall</b>	:	
	Height	:	Bounded with wire fencing
	Length	:	
	Type of construction	:	
<b>3.</b>	<b>Electrical installation</b>	:	N.A. being valuation of plot of land only.
	Type of wiring	:	
	Class of fittings (superior / ordinary / poor)	:	
	Number of light points	:	
	Fan points	:	
	Spare plug points	:	
	Any other item	:	
<b>4.</b>	<b>Plumbing installation</b>	:	N.A. being valuation of plot of land only.
	a) No. of water closets and their type	:	
	b) No. of wash basins	:	
	c) No. of urinals	:	
	d) No. of bath tubs	:	
	e) Water meters, taps etc.	:	
	f) Any other fixtures	:	

<b>Part – C (Extra Items)</b>		:	<b>Amount in ₹</b>
1.	Portico	:	N.A. being valuation of plot of land only.
2.	Ornamental front door	:	
3.	Sit out / Verandah with steel grills	:	
4.	Overhead water tank	:	
5.	Extra steel / collapsible gates	:	
	<b>Total</b>	:	

<b>Part – D (Amenities)</b>		:	<b>Amount in ₹</b>
1.	Wardrobes	:	N.A. being valuation of plot of land only.
2.	Glazed tiles	:	
3.	Extra sinks and bath tub	:	
4.	Marble / ceramic tiles flooring	:	
5.	Interior decorations	:	
6.	Architectural elevation works	:	
7.	Paneling works	:	
8.	Aluminum works	:	
9.	Aluminum hand rails	:	
10.	False ceiling	:	
	<b>Total</b>	:	

<b>Part – E (Miscellaneous)</b>		:	<b>Amount in ₹</b>
1.	Separate toilet room	:	N.A. being valuation of plot of land only.
2.	Separate lumber room	:	
3.	Separate water tank / sump	:	
4.	Trees, gardening	:	
	<b>Total</b>	:	

<b>Part – F (Services)</b>		:	<b>Amount in ₹</b>
----------------------------	--	---	--------------------

1.	Water supply arrangements	:	N.A. being valuation of plot of land only.
2.	Drainage arrangements	:	
3.	Compound wall	:	
4.	C.B. deposits, fittings etc.	:	
5.	Pavement	:	
	Total		

### Government Value

Particulars	Area in Sq. M.	Rate in ₹	Value in ₹
Land	242.00	3,380.00	8,17,960.00
Structure	N.A. being valuation of plot of land only.		-
<b>Total</b>			<b>8,17,960.00</b>

### Total abstract of the entire property

Part – A	Land	:	<b>₹ 11,13,200.00</b>
Part – B	Building	:	
Part – C	Compound wall	:	
Part – D	Amenities	:	
Part – E	Pavement	:	
Part – F	Services	:	
	Fair Market Value	:	<b>₹ 11,13,200.00</b>
	Realizable value	:	<b>₹ 10,01,880.00</b>
	Distress value	:	<b>₹ 8,90,560.00</b>
	Insurable value	:	-
<b>Remarks</b>	The plot under valuation is undeveloped land without any compound wall or gate. For the purpose of valuation we have considered the area as per Indenture.		

Land cost can be estimated using the Sales Comparison Approach by studying recent sales of land close to the subject property, and these sales should be comparable in size and location with subject property.

As the property is a commercial land, we have adopted Cost approach Method for the purpose of valuation. The Price for similar type of property in the nearby vicinity is in the range of ₹ 4,000.00 to ₹ 5,000.00 per Sq. M. for land Considering the rate with attached report, current market conditions, demand and supply position, Land size, location, sustained demand for industrial building / Plot, all round development of commercial and residential application in the locality etc. We estimate ₹ 4,600.00 per Sq. M. for Land for valuation.

The saleability of the property is: Normal

Likely rental values in future in: N.A.

Any likely income it may generate: N.A.



## Actual Site Photographs



Think.Innovate.Create

Vastukala Consultants (I) Pvt. Ltd.

An ISO 9001:2015 Certified Company

[www.vastukala.org](http://www.vastukala.org)



## Actual Site Photographs



Think.Innovate.Create

## Route Map of the property

Site u/r

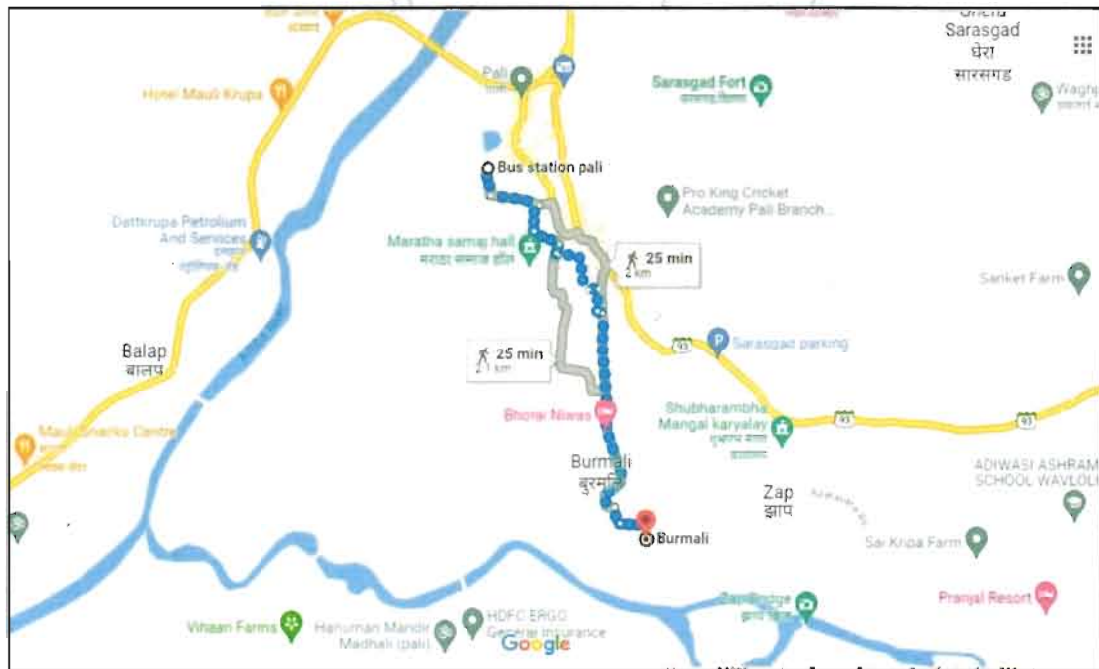
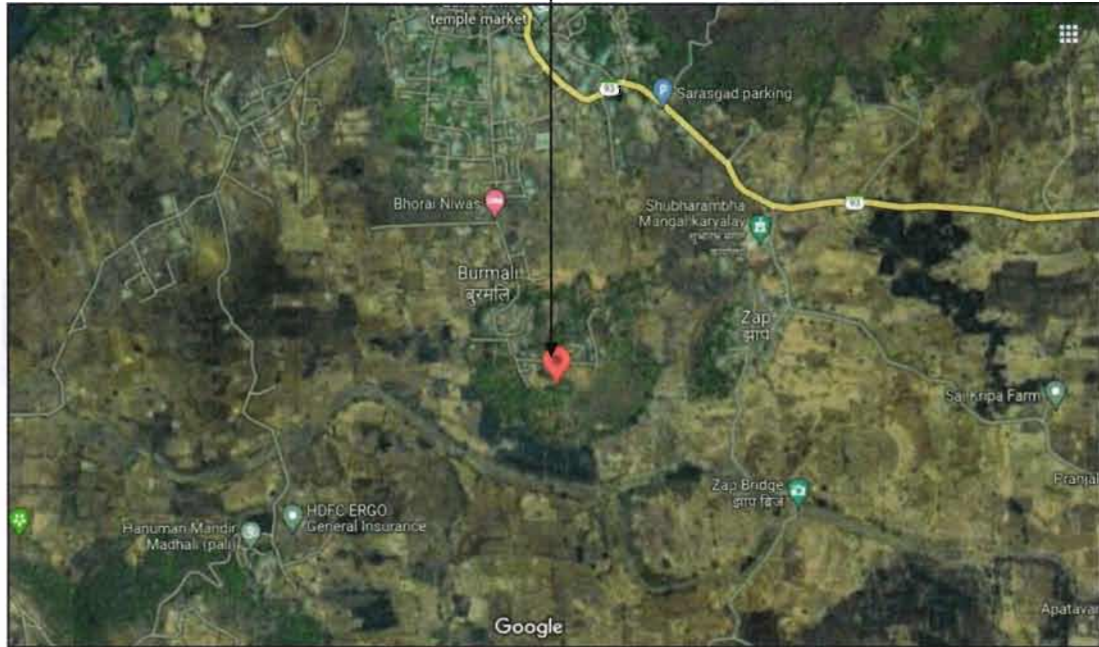

**Longitude Latitude: 18°31'37.5"N 73°13'25.4"E**

**Note:** The Blue line shows the route to site from nearest Bus Stand (Pali – 2.2 Km.)



Think. Innovate. Create.

Vastukala Consultants (I) Pvt. Ltd.

An ISO 9001:2015 Certified Company

www.vastukala.org



### Ready Reckoner Rate



**Department of Registration & Stamps**  
Government of Maharashtra

**नोंदणी व मुद्रांक विभाग**  
महाराष्ट्र शासन

नोंदणी व मुद्रांक विभाग, महाराष्ट्र शासन  
बाजारमूल्य दर पत्रक

Home
Valuation Rules
User Manual
Close
Feedback

---

Year

2023/2024

*Annual Statement of Rates*

Language

English

Selected District: रावणद

Select Taluka: मुद्राणद

Select Village: वारी

Search By:  Survey No  Location

Select Location: विनशेरी झालेण्या जमिनी

Select	विराज नं.	वर्णन	एर	एकक (चौ. मी.)
<a href="#">Survey/No</a>	9/9.1	विनशेरी झालेण्या जमिनी (रावणद पारिषद क्षेत्रील महामार्गासमूह जमिनी)	3650	चौ. मीटर
<a href="#">Survey/No</a>	9/9.2	विनशेरी झालेण्या जमिनी (रावणद पारिषद क्षेत्रील महामार्गासमूह अतिरीत उर्वरीत जमिनी)	3080	चौ. मीटर
<a href="#">Survey/No</a>	9/9.3	रावणद पारिषद क्षेत्राबाहेरील अधिकृत विनशेरी झालेण्या महामार्गासमूह जमिनी	3650	चौ. मीटर
<a href="#">Survey/No</a>	9/9.4	रावणद पारिषद क्षेत्राबाहेरील अधिकृत विनशेरी झालेण्या उर्वरीत जमिनी	3080	चौ. मीटर
<a href="#">Survey/No</a>	9/9.5	रावणद पारिषद क्षेत्राबाहेरील अधिकृत विनशेरी झालेण्या उर्वरीत जमिनी	2620	चौ. मीटर

Think.Innovate.Create

### Location Map

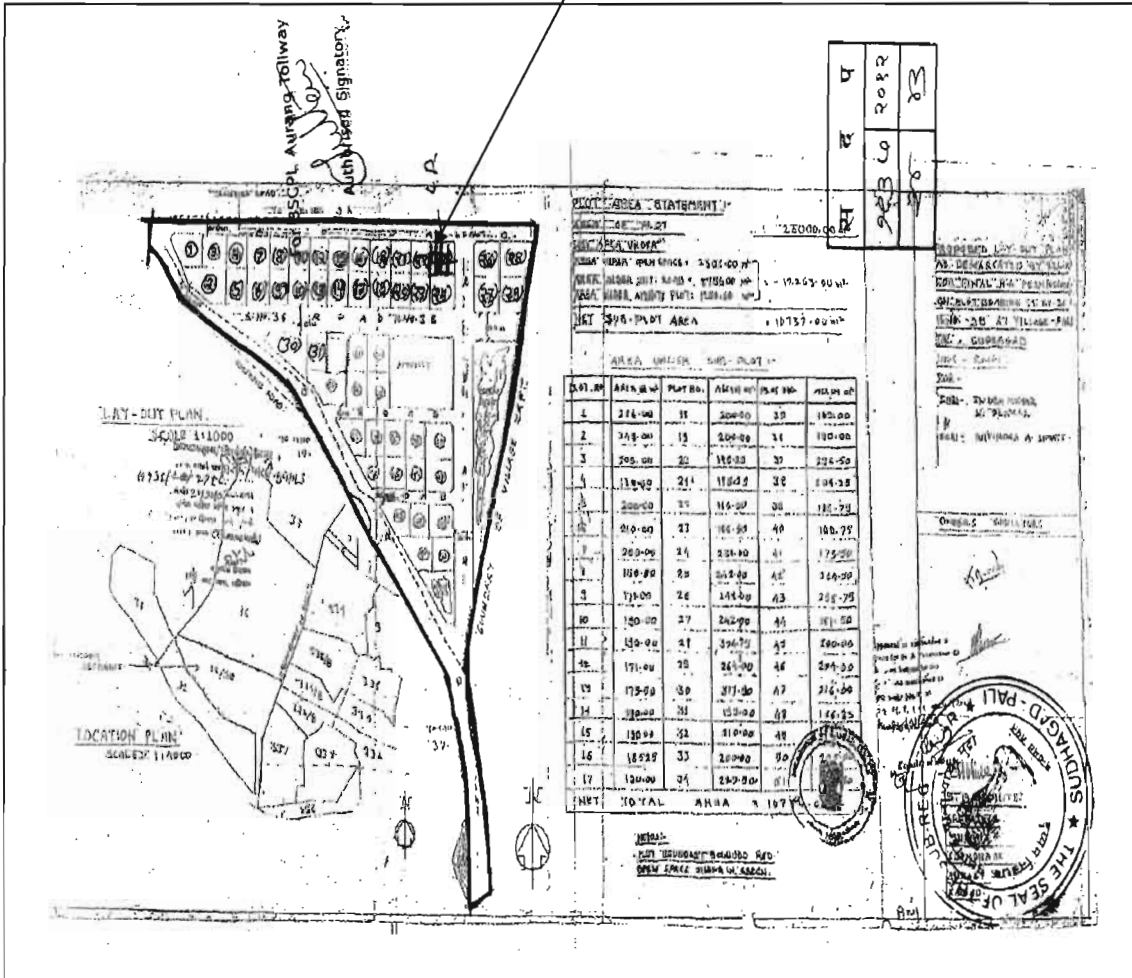

Think.Innovate.Create



## Price Indicators

99acres
Buy ▾ Etno Locality / Project / Society / Landmark

---

Home > Pals in Raigad > Plot for Sale

₹4.31 Lac

@ 404 per sq. ft.

Estimated EMI ₹ 3,442

REBA STATUS

NOT AVAILABLE

Website: <https://maharawat.maharashtra.gov.in/>

Overview | Owner Details | Recommendations

Residential Land/Plot for Sale

in Pals Raigad, Maharashtra

Posted on May 23, 2023

Property ID:

Dimensions  
Plot area 1066 sq. ft.

Price  
₹ 4.31 Lac  
@ 404 per sq. ft.

Address  
Pals, Raigad

Possession  
Immediate

Boundary wall  
No

Please not shared by administrator

Request Photos

Transaction Type: Resale

Property Ownership: Freehold

Boundary Wall: No

Property Code: X69244478  
[www.99acres.com/X69244478](http://www.99acres.com/X69244478)

99acres
Buy ▾ Etno Locality / Project / Society / Landmark

---

Home > Pals in Raigad > Plot for Sale (13.5 Lac)

₹13.5 Lac

@ 450 per sq. ft.

Estimated EMI ₹ 10,783

REBA STATUS

NOT AVAILABLE

Website: <https://maharawat.maharashtra.gov.in/>

Overview | Owner Details | Recommendations

Residential Land/Plot for Sale

in Sky Valley Pals Raigad, Maharashtra

Posted on Apr 15, 2023

Property ID:

Dimensions  
Plot area 3000 sq. ft.

Price  
₹ 13.5 Lac  
@ 450 per sq. ft.

Address  
Sky Valley Pals, Raigad

Possession  
Immediate

Boundary wall  
No

Please not shared by administrator

Request Photos

Transaction Type: New Booking

Property Ownership: Freehold

Boundary Wall: No

Property Code: U22443251  
[www.99acres.com/U22443251](http://www.99acres.com/U22443251)

About Property

Address: Pals, Raigad, Maharashtra

Residential plot available for sale. 15mins from adlabs imagica india's first international standard theme park.

## **Justification for price /rate**

The Market Value of the property is based on facts of markets discovered by us during our enquiries, however the government rate value in this case is less than the market value arrived by us. We are of the opinion that the value arrive by us will prove to be correct if an Auction of the subject property is carried out. As far as Market Value in Index.II / Property Documents is concerned, it is not possible to comment on same, may be government rates are fixed by sampling during same point of time in part and whereas, Market values change every month.

In most of the cases the actual deal amount or Transaction value is not reflected in Index II / Property Documents because of various Market practices. As Valuer, we always try to give a value which is correct reflection of actual transaction value irrespective of any factors in market.

Think.Innovate.Create

As a result of my appraisal and analysis, it is my considered opinion that the **Fair Market Value** for this particulars above property in the prevailing condition with aforesaid specification is **₹ 11,13,200.00 (Rupees Eleven Lakh Thirteen Thousand Two Hundred Only)**. The **Realizable Value** of the above property is **₹ 10,01,880.00 (Rupees Ten Lakh One Thousand Eight Hundred Eighty Only)**. The **Distress Value** is **₹ 8,90,560.00 (Rupees Eight Lakh Ninety Thousand Five Hundred Sixty Only)**.

Place: Mumbai  
Date: 13.07.2023

For **VASTUKALA CONSULTANTS (I) PVT. LTD.**

**MANOJ BABURAO  
CHALIKWAR**

Digitally signed by MANOJ BABURAO CHALIKWAR  
DN: cn=MANOJ BABURAO CHALIKWAR, o=VASTUKALA CONSULTANTS (I) PRIVATE LIMITED,  
ou=India,  
c=IN, email=manojbaburaochalikwar@vastukala.com, serial=13156413334,  
192.7761.141865532.pcm@icloud.com, cn=MANOJ BABURAO CHALIKWAR,  
serial=13156413334, email=manojbaburaochalikwar@vastukala.com, cn=MANOJ BABURAO CHALIKWAR,  
serial=13156413334, email=manojbaburaochalikwar@vastukala.com,  
Date: 2023.07.13 18:03:01 +05'30'

Auth. Sign.

**Director**

**Manoj B. Chalikwar**

Registered Valuer  
Chartered Engineer (India)  
Reg. No. CAT-I-F-1763  
SBI Empanelment No.: SME/TCC/2021-22/86/3

The undersigned has inspected the property detailed in the Valuation Report dated \_\_\_\_\_  
on \_\_\_\_\_. We are satisfied that the fair and reasonable market value of the property is  
₹ \_\_\_\_\_ (Rupees \_\_\_\_\_  
\_\_\_\_\_ only).

Date

Signature  
(Name & Designation of the Inspecting Official/s)

Countersigned  
(BRANCH MANAGER)

Enclosures		
	Declaration-cum-undertaking from the valuer (Annexure- IV)	Attached
	Model code of conduct for valuer - (Annexure - V)	Attached



**(Annexure-I)**

**DECLARATION-CUM-UNDERTAKING**

I, Manoj Chalikwar son of Shri. Baburao Chalikwar do hereby solemnly affirm and state that:

- a. I am a citizen of India.
- b. I will not undertake valuation of any assets in which I have a direct or indirect interest or become so interested at any time during a period of three years prior to my appointment as valuer or three years after the valuation of assets was conducted by me.
- c. The information furnished in my valuation report dated 13.07.2023 is true and correct to the best of my knowledge and belief and I have made an impartial and true valuation of the property.
- d. I/ my authorized representative have personally inspected the property on 19.06.2023. The work is not sub - contracted to any other valuer and carried out by myself.
- e. Valuation report is submitted in the format as prescribed by the bank.
- f. I have not been depanelled / delisted by any other bank and in case any such depanelment by other banks during my empanelment with you, I will inform you within 3 days of such depanelment.
- g. I have not been removed / dismissed from service / employment earlier.
- h. I have not been convicted of any offence and sentenced to a term of imprisonment
- i. I have not been found guilty of misconduct in my professional capacity.
- j. I have not been declared to be unsound mind
- k. I am not an undischarged bankrupt, or has not applied to be adjudicated as a bankrupt;
- l. I am not an undischarged insolvent.

- m. I have not been levied a penalty under section 271J of Income-tax Act, 1961 (43 of 1961) and time limit for filing appeal before Commissioner of Income-tax (Appeals) or Income-tax Appellate Tribunal, as the case may be has expired, or such penalty has been confirmed by Income-tax Appellate Tribunal, and five years have not elapsed after levy of such penalty
- n. I have not been convicted of an offence connected with any proceeding under the Income Tax Act 1961, Wealth Tax Act 1957 or Gift Tax Act 1958 and
- o. My PAN Card number as applicable is AERPC9086P.
- p. I undertake to keep you informed of any events or happenings which would make me ineligible for empanelment as a valuer
- q. I have not concealed or suppressed any material information, facts and records and I have made a complete and full disclosure
- r. I have read the Handbook on Policy, Standards and procedure for Real Estate Valuation, 2011 of the IBA and this report is in conformity to the "Standards" enshrined for valuation in the Part - B of the above handbook to the best of my ability.
- s. I have read the International Valuation Standards (IVS) and the report submitted to the Bank for the respective asset class is in conformity to the "Standards" as enshrined for valuation in the IVS in "General Standards" and "Asset Standards" as applicable. The valuation report is submitted in the prescribed format of the bank.
- t. I abide by the Model Code of Conduct for empanelment of valuer in the Bank. (Annexure V - A signed copy of same to be taken and kept along with this declaration)
- u. I am registered under Section 34 AB of the Wealth Tax Act, 1957.
- v. My CIBIL Score and credit worthiness is as per Bank's guidelines.
- w. I am Director of the company, who is competent to sign this valuation report.
- x. I will undertake the valuation work on receipt of Letter of Engagement generated from the system (i.e. LLMS / LOS) only.
- y. Further, I hereby provide the following information.

	<b>Particulars</b>	<b>Valuer comment</b>
1.	Background information of the asset being valued;	The plot under valuation is purchased by BSCPL Aurang Tollway Limited from Mrs. Laxmi Rajesh Bhandari vide Indenture dated 17.07.2012.
2.	Purpose of valuation and appointing authority	As per the request from State Bank of India, Wagle Estate Industrial Branch, Thane to assess Fair Market Value of the property for banking purpose
3.	Identity of the Valuer and any other experts involved in the valuation;	Manoj B. Chalikwar – Regd. Valuer Dhiraj Gaikwad – Valuation Engineer Vaishali Sarmalkar – Technical Manager
4.	Disclosure of Valuer interest or conflict, if any;	We have no interest, either direct or indirect, in the property valued. Further to state that we do not have relation or any connection with property owner / applicant directly or indirectly. Further to state that we are an independent Valuer and in no way related to property owner / applicant
5.	Date of appointment, valuation date and date of report;	Date of Appointment – 19.06.2023 Valuation Date – 19.06.2023 Date of Report – 13.07.2023
6.	Inspections and/or investigations undertaken;	Physical Inspection done on date 19.06.2023
7.	Nature and sources of the information used or relied upon;	<ul style="list-style-type: none"> <li>• Market Survey at the time of site visit</li> <li>• Ready Reckoner rates / Circle rates</li> <li>• Online search for Registered Transactions</li> <li>• Online Price Indicators on real estate portals</li> <li>• Enquiries with Real estate consultants</li> <li>• Existing data of Valuation assignments carried out by us</li> </ul>
8.	Procedures adopted in carrying out the valuation and valuation standards followed;	Comparative Sales Method (For Land component)
9.	Restrictions on use of the report, if any;	This valuation is for the use of the party to whom it is addressed and for no other purpose. No responsibility is accepted to any third party who may use or rely on the whole or any part of this valuation. The valuer has no pecuniary interest that would conflict with the proper valuation of the property.
10.	Major factors that were taken into account during the valuation;	Current market conditions, demand and supply position, land size, location, sustained demand for industrial land, all round development of commercial and residential application in the locality etc.
11.	Caveats, limitations and disclaimers to the extent they explain or elucidate the limitations faced by valuer, which shall not be for the purpose of limiting his responsibility for the valuation report.	Attached

## **Assumptions, Disclaimers, Limitations & Qualifications**

### **Value Subject to Change**

The subject appraisal exercise is based on prevailing market dynamics as on **13<sup>th</sup> July 2023** and does not take into account any unforeseeable developments which could impact the same in the future.

### **Our Investigations**

We are not engaged to carry out all possible investigations in relation to the subject property. Where in our report we identify certain limitations to our investigations, this is to enable the reliant party to instruct further investigations where considered appropriate or where we recommend as necessary prior to reliance. Vastukala Consultants India Pvt. Ltd. (VCIPL) is not liable for any loss occasioned by a decision not to conduct further investigations

### **Assumptions**

Assumptions are a necessary part of undertaking valuations. VCIPL adopts assumptions for the purpose of providing valuation advise because some matters are not capable of accurate calculations or fall outside the scope of our expertise, or out instructions. The reliant party accepts that the valuation contains certain specific assumptions and acknowledge and accept the risk of that if any of the assumptions adopted in the valuation are incorrect, then this may have an effect on the valuation.

### **Information Supplied by Others**

The appraisal is based on the information provided by the client. The same has been assumed to be correct and has been used for appraisal exercise. Where it is stated in the report that another party has supplied information to VCIPL, this information is believed to be reliable but VCIPL can accept no responsibility if this should prove not to be so.

### **Future Matters**

To the extent that the valuation includes any statement as to a future matter, that statement is provided as an estimate and/or opinion based on the information known to VCIPL at the date of this document. VCIPL does not warrant that such statements are accurate or correct.

### **Map and Plans**

Any sketch, plan or map in this report is included to assist the reader while visualizing the property and assume no responsibility in connection with such matters.

### **Site Details**

Based on inputs received from Client's representative and site visit conducted, we understand that the subject property is currently a contiguous and non-agricultural land parcel admeasuring **242.00 Sq. M.**. The property is owned by **BSCPL Aurang Tollway Limited**. At present, the property is Owner Occupied. Further,

VCIPL has assumed that the subject property is free from any encroachment and is available as on the date of the appraisal.

### Property Title

Based on our discussion with the Client, we understand that the property is owned by **BSCPL Aurang Tollway Limited**. For the purpose of this appraisal exercise, we have assumed that the subject property has a clear title and is free from any encumbrances, disputes and claims. VCIPL has made no further enquiries with the relevant local authorities in this regard and does not certify the property as having a clear and marketable title. Further, no legal advice regarding the title and ownership of the subject property has been obtained for the purpose of this appraisal exercise. It has been assumed that the title deeds are clear and marketable.

### Environmental Conditions

We have assumed that the subject property is not contaminated and is not adversely affected by any existing or proposed environmental law and any processes which are carried out on the property are regulated by environmental legislation and are properly licensed by the appropriate authorities.

### Town Planning

The permissible land use, zoning, achievable FSI, area statement adopted for purpose of this valuation is based on the information provided by the Client's representative and the same has been adopted for this valuation purpose. VCIPL has assumed the same to be correct and permissible. VCIPL has not validated the same from any authority.

### Area

Based on the documents, we understand that the subject property is contiguous and non-agricultural land parcel admeasuring **242.00 Sq. M.**

### Condition & Repair

In the absence of any information to the contrary, we have assumed that there are no abnormal ground conditions, nor archaeological remains present which might adversely affect the current or future occupation, development or value of the property. The property is free from rat, infestation, structural or latent defect. No currently known deleterious or hazardous materials or suspect techniques will be used in the construction of or subsequent alteration or additions to the property and comments made in the property details do not purport to express an opinion about, or advise upon, the condition of uninspected parts and should not be taken as making an implied representation or statement about such parts

### Valuation Methodology

For the purpose of this valuation exercise, the valuation methodology used is Direct Comparison Approach Method and proposed Highest and Best Use model is used for analysing development potential.

The Direct Comparison Approach involves a comparison of the property being valued to similar properties that have actually been sold in arms - length transactions or are offered for sale. This approach demonstrates what buyers have historically been willing to pay (and sellers willing to accept) for similar



properties in an open and competitive market and is particularly useful in estimating the value of the land and properties that are typically traded on a unit basis.

In case of inadequate recent transaction activity in the subject micro-market, the appraiser would collate details of older transactions. Subsequently, the appraiser would analyse rental / capital value trends in the subject micro-market in order to calculate the percentage increase / decrease in values since the date of the identified transactions. This percentage would then be adopted to project the current value of the same.

Where reliance has been placed upon external sources of information in applying the valuation methodologies, unless otherwise specifically instructed by Client and/or stated in the valuation, VCIPL has not independently verified that information and VCIPL does not advise nor accept it as reliable. The person or entity to whom the report is addressed acknowledges and accepts the risk that if any of the unverified information in the valuation is incorrect, then this may have an effect on the valuation.

**Not a Structural Survey**

We state that this is a valuation report and not a structural survey

**Other**

All measurements, areas and ages quoted in our report are approximate

**Legal**

We have not made any allowances with respect to any existing or proposed local legislation relating to taxation on realization of the sale value of the subject property. VCIPL is not required to give testimony or to appear in court by reason of this appraisal report, with reference to the property in question, unless arrangement has been made thereof. Further, no legal advice on any aspects has been obtained for the purpose of this appraisal exercise

**Property specific assumptions**

Based on inputs received from the client and site visit conducted, we understand that the subject property is currently vacant and Bank Possession, contiguous and non-agricultural land parcel admeasuring **242.00 Sq. M.**

**ASSUMPTIONS, CAVEATS, LIMITATION AND DISCLAIMERS**

1. We assume no responsibility for matters of legal nature affecting the property appraised or the title thereto, nor do we render our opinion as to the title, which is assumed to be good and marketable.
2. The property is valued as though under responsible ownership.
3. It is assumed that the property is free of liens and encumbrances.
4. It is assumed that there are no hidden or unapparent conditions of the subsoil or structure that would render it more or less valuable. No responsibility is assumed for such conditions or for engineering that might be required to discover such factors.
5. There is no direct/ indirect interest in the property valued.
6. The rates for valuation of the property are in accordance with the Govt. approved rates and prevailing market rates

**(Annexure - II)**

**MODEL CODE OF CONDUCT FOR VALUERS**

**Integrity and Fairness**

1. A valuer shall, in the conduct of his/its business, follow high standards of integrity and fairness in all his/its dealings with his/its clients and other valuers.
2. A valuer shall maintain integrity by being honest, straightforward, and forthright in all professional relationships.
3. A valuer shall endeavour to ensure that he/it provides true and adequate information and shall not misrepresent any facts or situations.
4. A valuer shall refrain from being involved in any action that would bring disrepute to the profession.
5. A valuer shall keep public interest foremost while delivering his services.

**Professional Competence and Due Care**

6. A valuer shall render at all times high standards of service, exercise due diligence, ensure proper care and exercise independent professional judgment.
7. A valuer shall carry out professional services in accordance with the relevant technical and professional standards that may be specified from time to time.
8. A valuer shall continuously maintain professional knowledge and skill to provide competent professional service based on up-to-date developments in practice, prevailing regulations / guidelines and techniques.
9. In the preparation of a valuation report, the valuer shall not disclaim liability for his/its expertise or deny his/its duty of care, except to the extent that the assumptions are based on statements of fact provided by the company or its auditors or consultants or information available in public domain and not generated by the valuer.
10. A valuer shall not carry out any instruction of the client insofar as they are incompatible with the requirements of integrity, objectivity and independence.
11. A valuer shall clearly state to his client the services that he would be competent to provide and the services for which he would be relying on other valuers or professionals or for which the client can have a separate arrangement with other valuers.

## Independence and Disclosure of Interest

12. A valuer shall act with objectivity in his/its professional dealings by ensuring that his/its decisions are made without the presence of any bias, conflict of interest, coercion, or undue influence of any party, whether directly connected to the valuation assignment or not.
13. A valuer shall not take up an assignment if he/it or any of his/its relatives or associates is not independent in terms of association to the company.
14. A valuer shall maintain complete independence in his/its professional relationships and shall conduct the valuation independent of external influences.
15. A valuer shall wherever necessary disclose to the clients, possible sources of conflicts of duties and interests, while providing unbiased services.
16. A valuer shall not deal in securities of any subject company after any time when he/it first becomes aware of the possibility of his / its association with the valuation, and in accordance with the Securities and Exchange Board of India (Prohibition of Insider Trading) Regulations, 2015 or till the time the valuation report becomes public, whichever is earlier.
17. A valuer shall not indulge in "mandate snatching" or offering "convenience valuations" in order to cater to a company or client's needs.
18. As an independent valuer, the valuer shall not charge success fee.
19. In any fairness opinion or independent expert opinion submitted by a valuer, if there has been a prior engagement in an unconnected transaction, the valuer shall declare the association with the company during the last five years.

## Confidentiality

20. A valuer shall not use or divulge to other clients or any other party any confidential information about the subject company, which has come to his / its knowledge without proper and specific authority or unless there is a legal or professional right or duty to disclose.

## Information Management

21. A valuer shall ensure that he/ it maintains written contemporaneous records for any decision taken, the reasons for taking the decision, and the information and evidence in support of such decision. This shall be maintained so as to sufficiently enable a reasonable person to take a view on the appropriateness of his /its decisions and actions.
22. A valuer shall appear, co-operate and be available for inspections and investigations carried out by the authority, any person authorised by the authority, the registered valuers organisation with which he/it is registered or any other statutory regulatory body.
23. A valuer shall provide all information and records as may be required by the authority, the Tribunal, Appellate Tribunal, the registered valuers organisation with which he/it is registered, or any other statutory regulatory body.



24. A valuer while respecting the confidentiality of information acquired during the course of performing professional services, shall maintain proper working papers for a period of three years or such longer period as required in its contract for a specific valuation, for production before a regulatory authority or for a peer review. In the event of a pending case before the Tribunal or Appellate Tribunal, the record shall be maintained till the disposal of the case.

#### **Gifts and hospitality:**

25. A valuer or his / its relative shall not accept gifts or hospitality which undermines or affects his independence as a valuer.

Explanation: For the purposes of this code the term 'relative' shall have the same meaning as defined in clause (77) of Section 2 of the Companies Act, 2013 (18 of 2013).

26. A valuer shall not offer gifts or hospitality or a financial or any other advantage to a public servant or any other person with a view to obtain or retain work for himself / itself, or to obtain or retain an advantage in the conduct of profession for himself / itself.

#### **Remuneration and Costs.**

27. A valuer shall provide services for remuneration which is charged in a transparent manner, is a reasonable reflection of the work necessarily and properly undertaken, and is not inconsistent with the applicable rules.
28. A valuer shall not accept any fees or charges other than those which are disclosed in a written contract with the person to whom he would be rendering service.

#### **Occupation, employability and restrictions.**

29. A valuer shall refrain from accepting too many assignments, if he/it is unlikely to be able to devote adequate time to each of his/ its assignments.
30. A valuer shall not conduct business which in the opinion of the authority or the registered valuer organisation discredits the profession.

#### **Miscellaneous**

31. A valuer shall refrain from undertaking to review the work of another valuer of the same client except under written orders from the bank or housing finance institutions and with knowledge of the concerned valuer.
32. A valuer shall follow this code as amended or revised from time to time.

### DEFINITION OF VALUE FOR THIS SPECIFIC PURPOSE

This exercise is to assess **Fair Market Value** of the property under reference as on **12<sup>th</sup> July 2023**.

The term **Fair Market Value** is defined as

*“The most probable price, as of a specified date, in cash, terms equivalent to cash, or in other precisely revealed terms for which the specified property rights would sell after reasonable exposure in a competitive market under all conditions requisite to a fair sale, with the buyer and seller each acting prudently knowledgeable and for self interest assuming that neither is under undue duress”.*

Fundamental assumptions and conditions presumed in this definition are:

1. Buyer and seller are motivated by self-interest.
2. Buyer and seller are well informed and are acting prudently.
3. The property is exposed for a reasonable time on the open market.
4. Payment is made in cash or equivalent or in specified financing terms.

### DECLARATION OF PROFESSIONAL FEES CHARGED

We hereby declare that, our professional fees are not contingent upon the valuation findings. However, if the statute AND/OR clients demands that, the fees should be charged on the percentage of assessed value then, with the full knowledge of the AND/OR end user, it is being charged accordingly.

### VALUATION OF THE PROPERTY PREMISES

Considering various parameters recorded, existing economic scenario, and the information that is available with reference to the development of neighborhood and method selected for valuation, we are of the opinion that, the property premises can be assessed and Fair Market Value for this particular purpose at **₹ 11,13,200.00** (Rupees Eleven Lakh Thirteen Thousand Two Hundred Only).

For **VASTUKALA CONSULTANTS (I) PVT. LTD.**

**MANOJ BABURAO  
CHALIKWAR**

Digitally signed by MANOJ BABURAO CHALIKWAR  
DN: cn=B, o=VASTUKALA CONSULTANTS (I) PRIVATE LIMITED,  
serialNumber=41a54a56aabbcc99882a55a87c3cb31f11bd,  
2.5.4.20=9822b4c4d31cd33e3c79e2465913490c73c334913  
27115279b1718856c2, postalCode=400060, st=Maharashtra,  
Zc=H4e2W0e29a3270625bfc, cm=MANOJ BABURAO  
CHALIKWAR  
Date: 2023.07.13 18:03:09 +05'30'

Auth. Sign.

Director

**Manoj B. Chalikwar**

Registered Valuer

Chartered Engineer (India)

Reg. No. CAT-I-F-1763

SBI Empanelment No.: SME/TCC/2021-22/86/3