

## Valuation Report of the Immovable Property



### Details of the property under consideration:

Name of Owner: **Shri. Dinanath Ramkrishna Bhavsar**

Residential Flat No. D - 6, Third Floor, D- Wing "Icon Status", Survey No. 232/ 1/ 1+2+3/ 2, Behind Nayara Petrol Pump, Vaiduwadi, Dindori Road, Village - Mhasrul, Taluka & District - Nashik, PIN Code – 422004, State – Maharashtra, Country – India.

Think.Innovate.Create

Latitude Longitude: 20°02'29.9"N 73°48'23.0"E

### Valuation Prepared for:

**Bank of Baroda**

**Regional Office Nashik Road Branch**

BSNL Building, Datta Mandir Road, Nashik Road,  
Nashik -422 101, State - Maharashtra, Country - India.



**Nashik** : 4, 1<sup>st</sup> Floor, Madhusa Elite, Vrundavan Nagar, Jatra-Nandur Naka Link Road, Adgaon, Nashik - 422 003, (M.S.)  
E-mail : [nashik@vastukala.org](mailto:nashik@vastukala.org), Tel. : +91 253 4068262 / 9890380564

#### **Our Pan India Presence at :**

**Mumbai** **Aurangabad** **Pune** **Rajkot**  
**Thane** **Nanded** **Indore** **Raipur**  
**Delhi NCR** **Nashik** **Ahmedabad** **Jaipur**

**Regd. Office** : B1-001, U/B Floor, Boomerang, Chandivali Farm Road, Andheri (East), Mumbai - 400 072, (M.S.), INDIA  
TeleFax : +91 22 28371325/24  
[mumbai@vastukala.org](mailto:mumbai@vastukala.org)

## VALUATION OPINION REPORT

This is to certify that the property bearing Residential Flat No. D - 6, Third Floor, D- Wing "Icon Status", Survey No. 232 / 1 / 1+2+3 / 2, Behind Nayara Petrol Pump, Vaiduwadi, Dindori Road, Village - Mhasrul, Taluka & District - Nashik, PIN Code – 422004, State – Maharashtra, Country – India belongs to **Shri. Dinanath Ramkrishna Bhavsar**.

Boundaries of the property.

Boundaries	Building	Flat
North	Road	Staircase & Lift
South	Row House	Side Margin
East	Open Plot	Side Margin
West	Open Plot	Side Margin

Considering various parameters recorded, existing economic scenario, and the information that is available with reference to the development of neighborhood and method selected for valuation, we are of the opinion that, the property premises can be assessed for this particular purpose at **₹ 29,04,000.00 (Rupees Twenty Nine Lakh Four Thousand Only)**.

The valuation of the property is based on the documents produced by the concern. Legal aspects have not been taken into considerations while preparing this valuation report.

Hence certified

For **VASTUKALA CONSULTANTS (I) PVT. LTD.**

Think.Innovate.Create



Director

Auth. Sign.

**Manoj B. Chalikwar**

Registered Valuer

Chartered Engineer (India)

Reg. No. CAT-I-F-1763

Reg. No. IBBI/RV/07/2018/10366

BOB Empanelment No.: ZO:MZ:ADV:46:941

Encl: Valuation report.



**Nashik** : 4, 1<sup>st</sup> Floor, Madhusa Elite, Vrundavan Nagar, Jatra-Nandur Naka Link Road, Adgaon, Nashik - 422 003, (M.S.)  
E-mail : nashik@vastukala.org, Tel. : +91 253 4068262 / 9890380564

### Our Pan India Presence at :

- |           |            |           |        |
|-----------|------------|-----------|--------|
| Mumbai    | Aurangabad | Pune      | Rajkot |
| Thane     | Nanded     | Indore    | Raipur |
| Delhi NCR | Nashik     | Ahmedabad | Jaipur |

- Regd. Office** : B1-001, U/B Floor, Boomerang, Chandivali Farm Road, Andheri (East), Mumbai - 400 072, (M.S.), INDIA  
TeleFax : +91 22 28371325/24  
mumbai@vastukala.org

**Vastukala Consultants (I) Pvt. Ltd.**B1-001, U/B Floor, **Boomerang**, Chandivali Farm Road, Powai, Andheri (East), Mumbai – 400 072.

To,

**The Chief Manager,****Bank of Baroda****Regional Office Nashik Road Branch**

BSNL Building, Datta Mandir Road, Nashik Road,

Nashik -422 101, State - Maharashtra, Country - India.

**VALUATION REPORT (IN RESPECT OF FLAT)**

I	General	
1.	Purpose for which the valuation is made	: To assess Fair Market value of the property for Bank Loan Purpose.
2.	a)	Date of inspection : 12.07.2023
	b)	Date on which the valuation is made : 23.08.2023
3.	List of documents produced for perusal: <ul style="list-style-type: none"> <li>i. Copy of Agreement For Sale Vide No. 3497/2017 Dated 28.06.2017</li> <li>ii. Copy of Correction Deed Vide No. 9967/ 2023 Dated. 28.07.2023</li> <li>iii. Copy of Occupancy Certificate Javak No. NNV / C2 / 23774 / 2019 dated 23.07.2019 issued by Nashik Municipal Corporation, Nashik.</li> <li>iv. Copy of Approved Building Plan Accompanying Commencement Certificate No. Panch / C-2 / 587 / 3345 dated 26.09.2012 issued by Executive Engineer Town Planning Nashik Municipal Corporation, Nashik.</li> <li>v. Copy of Commencement Certificate No. LND/ BP/ Panch / C-2 / 587 / 3345 dated 26.09.2012 issued by Nashik Municipal Corporation.</li> <li>vi. Copy of Rera Certificate No. P51600010566 dated 17.06.2020 issued by Maharashtra Real Estate Regulatory Authority</li> </ul>	
4.	Name of the owner(s) and his / their address (es) with Phone no. (details of share of each owner in case of joint ownership)	: <b>Shri. Dinanath Ramkrishna Bhavsar</b> <b>Address:</b> Residential Flat No. D - 6, Third Floor, D-Wing "Icon Status", Survey No. 232 / 1 / 1+2+3 / 2, Behind Nayara Petrol Pump, Vaiduwadi, Dindori Road, Village - Mhasrul, Taluka & District - Nashik, PIN Code - 422004, State - Maharashtra, Country - India. <b>Contact Person:</b> Smt. Bhavsar (Owner's Mother) Contact No. +91 9421562347 Sole Ownership
5.	Brief description of the property (Including Leasehold / freehold etc.)	: The property is a Residential Flat No. D-6 is located on Third Floor. As per Approved plan, the composition of flat is Living + 2 Bedroom + Kitchen + Toilet + Balcony (i.e. 1BHK).  The property is at 14.1 Km. distance from nearest railway station Nashik Road.  <b>Landmark:</b> Behind Nayara Petrol Pump

5a.	Total Lease Period & remaining period (if leasehold)	:	N.A. as the property is freehold.	
6.	Location of property	:		
	a) Plot No. / Survey No.	:	Survey No. 232 / 1 / 1+2+3 / 2	
	b) Door No.	:	Residential Flat No. D-6	
	c) T.S. No. / Village	:	Village – Mhasrul	
	d) Ward / Taluka	:	Taluka – Nashik	
	e) Mandal / District	:	District – Nashik	
	f) Date of issue and validity of layout of approved map / plan	:	Copy of Approved Building Plan Accompanying Commencement Certificate No. Panch / C-2 / 587 / 3345 dated 26.09.2012 issued by Executive Engineer Town Planning Nashik Municipal Corporation, Nashik.	
	g) Approved map / plan issuing authority	:	Nashik Municipal Corporation, Nashik	
	h) Whether genuineness or authenticity of approved map/ plan is verified	:	Yes	
	i) Any other comments by our empanelled valuers on authentic of approved plan	:	No	
7.	Postal address of the property	:	Residential Flat No. D - 6, Third Floor, D- Wing “ <b>Icon Status</b> ”, Survey No. 232 / 1 / 1+2+3 / 2, Behind Nayara Petrol Pump, Vaiduwadi, Dindori Road, Village - Mhasrul, Taluka & District - Nashik, PIN Code – 422004, State – Maharashtra, Country – India	
8.	City / Town	:	Nashik	
	Residential area	:	Yes	
	Commercial area	:	No	
	Industrial area	:	No	
9.	Classification of the area	:		
	i) High / Middle / Poor	:	Middle Class	
	ii) Urban / Semi Urban / Rural	:	Urban	
10.	Coming under Corporation limit / Village PanChhayat / Municipality	:	Village – Mhasrul Nashik Municipal Corporation, Nashik	
11.	Whether covered under any State / Central Govt. enactments (e.g., Urban Land Ceiling Act) or notified under agency area/ scheduled area / cantonment area	:	No	
13.	Dimensions / Boundaries of the Property / Building		<b>As per Actual Site</b>	<b>As per the Deed</b>
	North	:	Road	15.00 M. Wide Road
	South	:	Row House	Survey No. 233
	East	:	Open Plot	Survey No. 232/1/1+2+3/3
	West	:	Open Plot	Survey No. 232/1/1+2+3/1
13.1	Flat		<b>As per Actual Site</b>	<b>As per the Deed</b>

	North		Side Margin	Side Margin
	South		Staircase & Lift	Staircase & Lift
	East		Side Margin	Side Margin
	West		Side Margin	Side Margin
13.2	Whether Boundaries Matching with Actual		Yes	
13.3	Latitude, Longitude & Co-ordinates of the site	:	20°02'29.9"N 73°48'23.0"E	
14.	Extent of the site	:	Carpet Area in Sq. Ft. = 557.00 (Area as per site Measurement)  <b>Built up in Sq. Ft. = 726.00</b> <b>(Area as per Agreement For Sale)</b>	
15.	Extent of the site considered for Valuation (least of 13A& 13B)	:	<b>Built up in Sq. Ft. = 726.00</b> <b>(Area as per Agreement For Sale)</b>	
16	Whether occupied by the owner / tenant? If occupied by tenant since how long? Rent received per month.	:	Owner Occupied	
<b>II</b>	<b>APARTMENT BUILDING</b>			
1.	Nature of the Apartment	:	Residential	
2.	Location	:		
	C.T.S. No.	:	Survey No. 232 / 1 / 1+2+3 / 2	
	Block No.	:	-	
	Ward No.	:	-	
	Village / Municipality / Corporation	:	Village – Mhasrul Nashik Municipal Corporation	
	Door No., Street or Road (Pin Code)	:	Residential Flat No. D - 6, Third Floor, D- Wing “ <b>Icon Status</b> ”, Survey No. 232 / 1 / 1+2+3 / 2, Behind Nayara Petrol Pump, Vaiduwadi, Dindori Road, Village - Mhasrul, Taluka & District - Nashik, PIN Code – 422004, State – Maharashtra, Country – India	
3.	Description of the locality Residential / Commercial / Mixed	:	Residential	
4.	Year of Construction	:	2019 (As per Occupancy Certificate)	
5.	Number of Floors	:	Ground (Parking) + 5 Upper Floors	
6.	Type of Structure	:	R.C.C. Framed Structure	
7.	Number of Dwelling units in the building	:	2 Flat on Third Floor	
8.	Quality of Construction	:	Good	
9.	Appearance of the Building	:	Good	
10.	Maintenance of the Building	:	Good	
11.	Facilities Available	:		
	Lift	:	1 Lifts	
s	Protected Water Supply	:	Municipal Water supply	
	Underground Sewerage	:	Connected to Municipal Sewerage System	
	Car parking - Open / Covered	:	Stilt Car Parking	
	Is Compound wall existing?	:	Yes	
	Is pavement laid around the building	:	Yes	
<b>III</b>	<b>FLAT</b>			
1	The floor in which the Flat is situated	:	Third Floor	



2	Door No. of the Flat	:	Residential Flat No. D - 6
3	Specifications of the Flat	:	
	Roof	:	R.C.C. Slab
	Flooring	:	Vitrified tile Flooring
	Doors	:	Door framed with flush doors
	Windows	:	Aluminum sliding window with M.S. Grills
	Fittings	:	Concealed Plumbing, Concealed Electrical wiring
	Finishing	:	Cement Plastering
	Paint	:	Distemper Paint
4	House Tax	:	
	Assessment No.	:	Details Not Provided
	Tax paid in the name of:	:	Details Not Provided
	Tax amount:	:	Details Not Provided
5	Electricity Service connection No.:	:	Details Not Provided
	Meter Card is in the name of:	:	Details Not Provided
6	How is the maintenance of the Flat?	:	Good
7	Sale Deed executed in the name of	:	<b>Shri. Dinanath Ramkrishna Bhavsar</b>
8	What is the undivided area of land as per Sale Deed?	:	Details not available
9	What is the plinth area of the Flat?	:	<b>Built up in Sq. Ft. = 726.00 (Area as per Deed of Apartment)</b>
10	What is the floor space index (app.)	:	As per NMC norms
11	What is the Carpet Area of the Flat?	:	Carpet Area in Sq. Ft. = 557.00 (Area as per site Measurement)
12	Is it Posh / I Class / Medium / Ordinary?	:	
13	Is it being used for Residential or Commercial purpose?	:	Residential purpose
14	Is it Owner-occupied or let out?	:	Owner Occupied
15	If rented, what is the monthly rent?	:	₹ 6,000.00 Expected rental income per month
<b>IV</b>	<b>MARKETABILITY</b>	:	
1	How is the marketability?	:	Good
2	What are the factors favouring for an extra Potential Value?	:	Located in developing area
3	Any negative factors are observed which affect the market value in general?	:	No
<b>V</b>	<b>Rate</b>	:	
1	After analyzing the comparable sale instances, what is the composite rate for a similar Flat with same specifications in the adjoining locality? - (Along with details / reference of at least two latest deals / transactions with respect to adjacent properties in the areas)	:	₹ 3,500.00 to ₹ 4,500.00 per Sq. Ft. on Build up Area
2	Assuming it is a new construction, what is the adopted basic composite rate of the Flat under valuation after comparing with the specifications and other factors with the Flat under comparison (give details).	:	₹ 4,000.00 per Sq. Ft. on Build up Area
3	Break – up for the rate	:	
	i) Building + Services	:	₹ 2,000.00 per Sq. Ft.
	ii) Land + others	:	₹ 2,000.00 per Sq. Ft.
4	Guideline rate obtained from the Registrar's office (an evidence thereof to be enclosed)	:	₹ 35,000.00 per Sq. M. ₹ 3,252.00per Sq. Ft

	Guideline rate obtained (after Depreciation)	:	N.A.
5	Registered Value (if available)	:	Reg. No. 3497 / 2017 ₹ 18,15,000.00
<b>VI</b>	<b>COMPOSITE RATE ADOPTED AFTER DEPRECIATION</b>		
<b>a</b>	Depreciated building rate	:	N.A. as the age of the property is below 5 years
	Replacement cost of Flat with Services (v(3)i)	:	₹ 2,000.00 per Sq. Ft.
	Age of the building	:	04 Years
	Life of the building estimated	:	56 years Subject to proper, preventive periodic maintenance & structural repairs.
	Depreciation percentage assuming the salvage value as 10%	:	N.A. as the age of the property is below 5 years
	Depreciated Ratio of the building	:	
<b>b</b>	Total composite rate arrived for Valuation	:	
	Depreciated building rate VI (a)	:	₹ 2,000.00 per Sq. Ft.
	Rate for Land & other V (3) ii	:	₹ 2,000.00 per Sq. Ft.
	<b>Total Composite Rate</b>	:	<b>₹ 4,000.00 per Sq. Ft.</b>

## Details of Valuation:

Sr. No.	Description	Qty.	Rate per unit (₹)	Estimated Value (₹)
1	Present value of the Flat	726.00 Sq. Ft.	4,000.00	29,04,000.00
2	Wardrobes			
3	Showcases			
4	Kitchen arrangements			
5	Superfine finish			
6	Interior Decorations			
7	Electricity deposits / electrical fittings, etc.			
8	Extra collapsible gates / grill works etc.			
9	Potential value, if any			
10	Others			
11	Parking			
12	As per current stage of work completion the value of the Flat (if Flat is under construction)			
13	After 100% completion final value of Flat			
	<b>Total Value of the property</b>			<b>29,04,000.00</b>

## Value of Flat

<b>Fair Market Value</b>	<b>29,04,000.00</b>
<b>Realizable value</b>	<b>27,58,800.00</b>
<b>Distress Value</b>	<b>23,23,200.00</b>
<b>Insurable value of the property (726.00 Sq. Ft. X ₹ 2,000.00)</b>	<b>14,52,000.00</b>
<b>Guideline value of the property (726.00 Sq. Ft. X ₹ 3252.00)</b>	<b>23,60,952.00</b>

### **Justification for price / rate**

The Market Value of the property is based on facts of markets discovered by us during our enquiries, however the government rate value in this case is less than the market value arrived by us. We are of the opinion that the value arrive by us will prove to be correct if an Auction of the subject property is carried out. As far as Market Value in Index II is concerned, it is not possible to comment on same, may be government rates are fixed by sampling during same point of time in part and whereas, Market values change every month.

In most of the cases the actual deal amount or Transaction value is not reflected in Index II because of various Market practices. As Valuer, we always try to give a value which is correct reflection of actual transaction value irrespective of any factors in market.

### **Method of Valuation / Approach**

The sales comparison approach uses the market data of sale prices to estimate the value of a real estate property. Property valuation in this method is done by comparing a property to other similar properties that have been recently sold. Comparable properties, also known as comparables, or comps, must share certain features with the property in question. Some of these include physical features such as square footage, number of rooms, condition, and age of the building; however, the most important factor is no doubt the location of the property. Adjustments are usually needed to account for differences as no two properties are exactly the same. To make proper adjustments when comparing properties, real estate appraisers must know the differences between the comparable properties and how to value these differences. The sales comparison approach is commonly used for Residential Flat, where there are typically many comparables available to analyze. As the property is a Residential Flat, we have adopted Sale Comparison Approach Method for the purpose of valuation. The Price for similar type of property in the nearby vicinity is in the range of ₹ 3,500.00 to ₹ 4,500.00 per Sq. Ft. on Built Up Area. Considering the rate with attached report, current market conditions, demand and supply position, Flat size, location, upswing in real estate prices, sustained demand for Residential Flat, all-round development of commercial and residential application in the locality etc. We estimate ₹ 4,000.00 per Sq. Ft. (after depreciation) on Built Up Area for valuation after depreciation.

Impending threat of acquisition by government for road widening / public service purposes, sub merging & applicability of CRZ provisions (Distance from sea-cost / tidal level must be incorporated) and their effect on	Not applicable.
i) Saleability	Good
ii) Likely rental values in future in and	₹ 4,000.00 Expected rental income per month
iii) Any likely income it may generate	Rental Income



## Actual site photographs

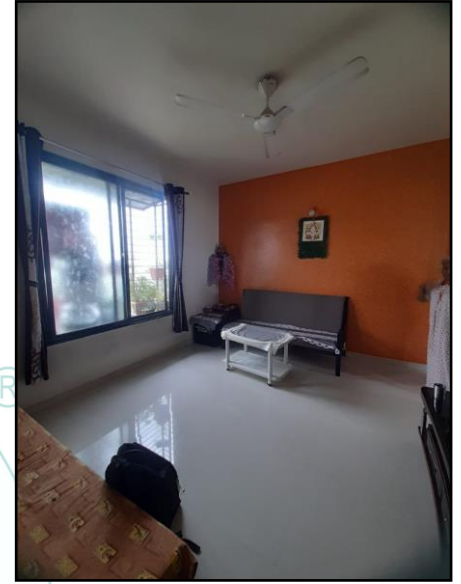



# Route Map of the property

Site u/r

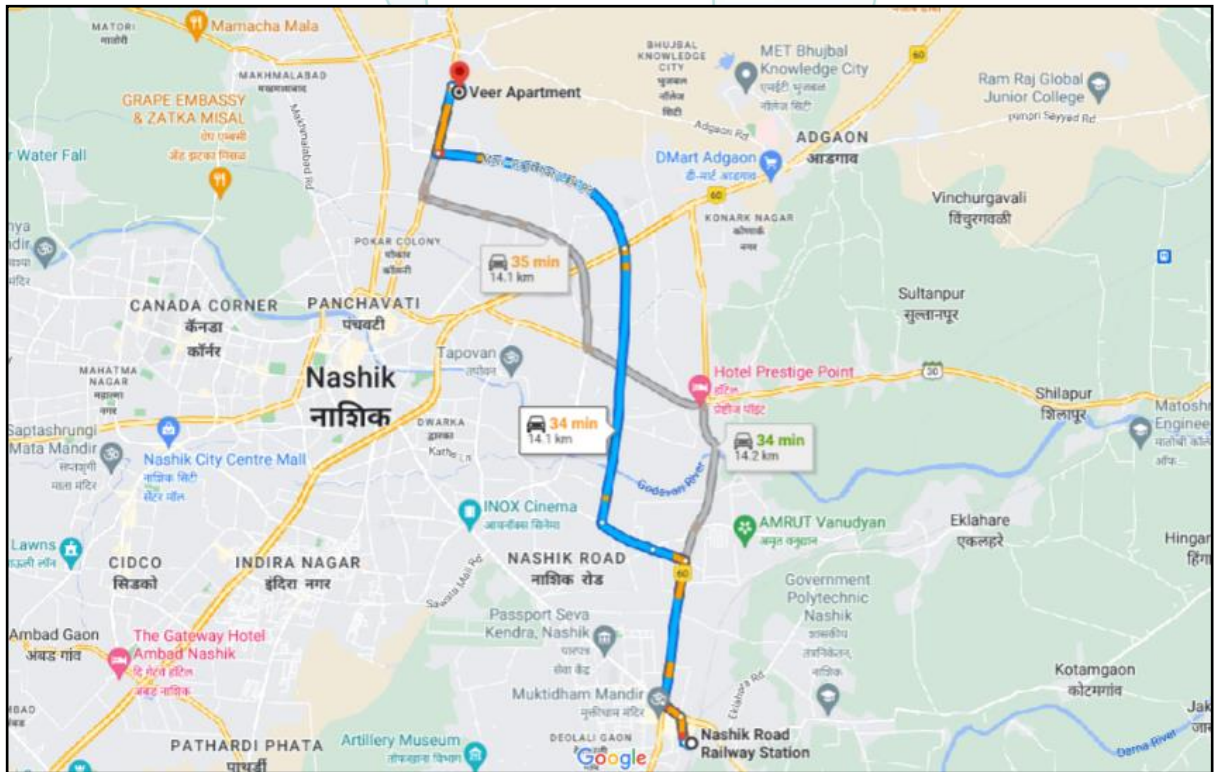
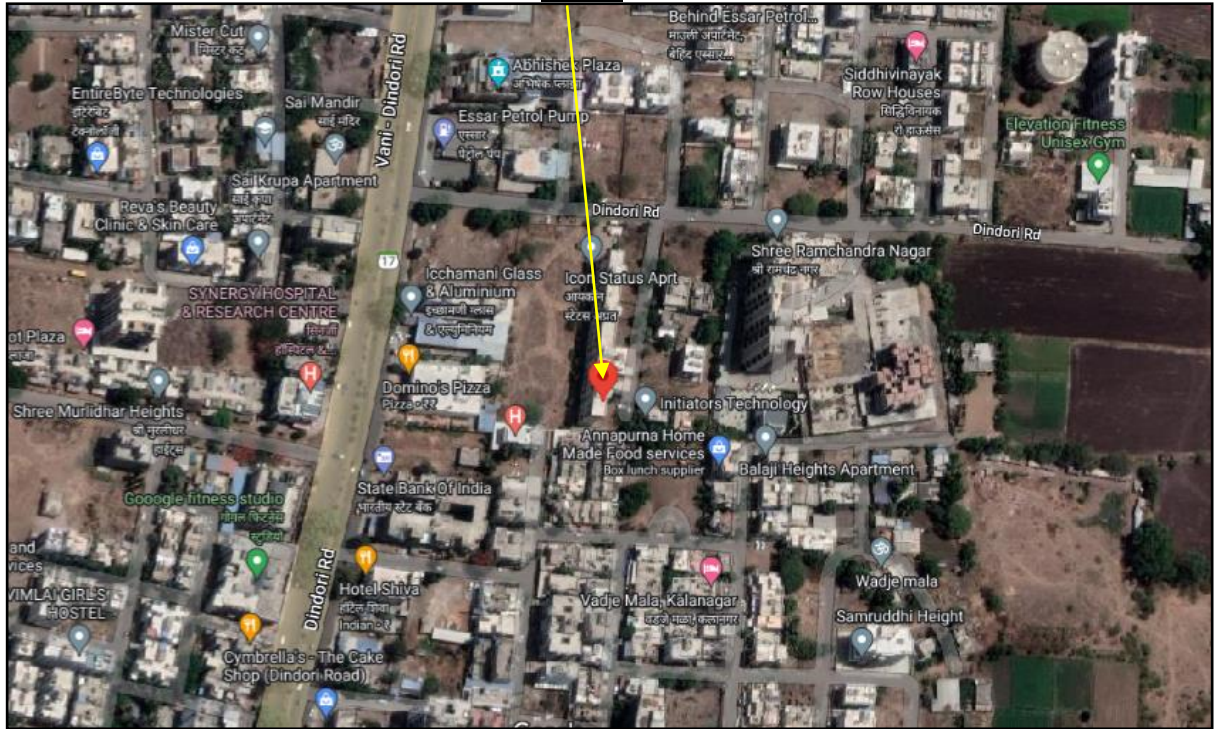

**Latitude Longitude: 20°02'29.9"N 73°48'23.0"E**

**Note:** The Blue line shows the route to site from nearest railway station (Nashik Road – 14.1 Km.)

## Ready Reckoner Rate

Valuation		Home	Rule Guidline	LOGOUT		
 <b>Department of Registration &amp; Stamps</b> Government Of Maharashtra		<b>नोंदणी व मुद्रांक विभाग</b> महाराष्ट्र शासन				
						
<b>Location Details</b>						
Select Type <input checked="" type="radio"/> Development Agreement <input type="radio"/> Tenant Occupied <input type="radio"/> Other		Division Name <span>Nashik</span> <input type="button" value="Help on Division"/>				
District Name	<span>नाशिक</span> <input type="button" value="v"/>	Taluka Name	<span>नाशिक</span> <input type="button" value="v"/>	Village/Zone Name	<span>मीजे म्हसक</span> <input type="button" value="v"/>	
Attribute	<span>सव्हे नंबर</span> <input type="button" value="v"/>	<span>232</span>	SubZone Name	<span>16.1 - दिंडोरी रस्ता राहेवा</span> <input type="button" value="v"/>		
Mahapalika Area	<span>Nashik Muncipal Cor</span> <input type="button" value="v"/>					
	Open Land	Residence	Office	Shop	Industry	Unit
	13500	35000	40250	43750	0	Square Meter

Think.Innovate.Create

# Price Indicators

HOUSING.COM Buy In Nashik

+ Add

Download App
List Property Free
Saved

## Anil Shree Murlidhar Heights

By ANIL INFRA TECH

Mhasrul Gaon, Nashik

₹37.2 L

4.32 K/sq.ft

EMI starts at 19.70 K

Price excludes maintenance, floor rise c... [See More](#)

Contact Developer

No Property Images Available

Request Photos

2 BHK Apartment Configuration

Dec, 2024 Possession Starts

4.32 K/sq.ft Avg. Price

861.00 sq.ft. (Carpet Area) Size

HOUSING.COM Buy In Nashik

+ Add

Download App
List Property Free

POPULAR PROJECTS

38 L - 51.51 L

Pride Laxmi Ramna  
By Aditya Developers  
Deotal Gaon, Nashik

Configurations  
2, 3 BHK Apartments

Interested →

41.69 L - 53.58 L

Jalkumar Parkside Nest  
By Jalkumar Constructors Ltd  
Panchavati, Nashik

Configurations  
2, 3 BHK Apartments

Interested →

Home / Nashik / Mhasrul Gaon / Apartment for Sale in Mhasrul Gaon / 2 BHK Flat

Last updated: Jul 27, 2023

## 2 BHK Flat

By SHREE KRISHNA REALTY

Shree Krishna Valley, Valduwadi, Mhasrul Gaon, Nashik

Contact Owner

No Property Images Available

Request Photos

1050 sq.ft  
Build Up Area

3.81 K/sq.ft  
Avg. Price

5 Year Old  
Age of property

Ready to move  
Possession status

Middle  
of 6 floors

Semi Furnished  
Furnishing



# Price Indicators

**HOUSING.COM** Buy In Nashik Mhasrul Gaon + Add Download App

**POPULAR PROJECTS**

- 38 L - 51.51 L**  
Pride Laxmi Ramna  
By Aditya Developers  
Deolali Gaon, Nashik  
Configurations: 2, 3 BHK Apartments  
Interested →
- 38.79 L - 58.0 L**  
ANAND GRAM  
By Mac Infra  
Tarwale Nagar, Nashik  
Configurations: 2, 3 BHK Apartments  
Interested →

Home / Nashik / Mhasrul Gaon / Apartment for Sale in Mhasrul Gaon / 2 BHK Flat  
Last updated: Aug 18, 2023

**2 BHK Flat** ₹36.0 L EMI starts at 19.06 K  
4.00 K/sq.ft  
Shree Tej Park, Mhasrul Gaon, Nashik  
Contact Owner

No Property Images Available  
Request Photos

- 900 sq.ft Build Up Area
- 4.00 K/sq.ft Avg. Price
- Ready to move Possession status
- Higher of 7 floors
- Unfurnished Furnishing

**HOUSING.COM** Buy In Nashik Mhasrul Gaon + Add Download App List Property Free Saved

Home / Nashik / Mhasrul Gaon / Rushiraj Galaxy  
Last updated: Jun 6, 2023

**Rushiraj Galaxy** ₹30.0 L - 45.01 L | 5.30 K/sq.ft  
EMI starts at 15.89 K  
Basic Price Onwards  
By RUSHIRAJ REALTORS  
Opp Relaince Petrol Pump, Rameshwar Nagar, Dindori Road, Nashik  
Contact Developer

Project Images

घर भी...  
साथ में  
फर्नीचर भी  
फर्निश प्लॉट  
₹38.89 लाख/प्लॉट

2, 3 BHK Apartments Configurations  
Dec, 2025 Possession Starts  
5.30 K/sq.ft Avg. Price  
566.00 sq.ft. - 888.00 sq.ft. (Carpet Area) Sizes





## Correction Deed

नस-५
क्र. ११६०/१०३
॥ श्री २ - १०

मुद्राक शुल्क ₹ १००/- नोंदणी फी ₹ १००/-

### चूक दुरुस्ती लेख

चूक दुरुस्ती लेख आज तारीख २८ माहे जुलै इसवी सन २०२३ रोज शुक्रवार ते दिवशी नाशिक मुक्कामी...

श्री. दिनानाथ रामकृष्ण भावसार, )  
 उ.व.: ४८, घटा: नोकरी, )  
 PAN: AHLPB8779K ) लिहून घेणार  
 आघार क्र. ६७३२ ८८६२ ९७९३ )  
 रा. सदनिका क्र. डी-६, आयकॉन स्टेटस, )  
 रामचंद्र नगर जवळ, म्हसळ, नाशिक-४२२००४ )

यांसी

श्री. केशव तुकाराम गायकवाड, )  
 तर्फे विकसनकर्ते व जनरल मुखत्यारपत्र धारक )  
 में आयकॉन इन्फ्रास्ट्रक्चर्स, PAN: AADFI2608D )  
 भागीदारी संस्था यांसी नोंदणीकृत कार्यालयाचा पत्ता: )  
 सुखकर्ता, मुरलीधर वझरे नगर, ) लिहून देणार  
 गोविंद नगर, नाशिक-४२२००९ )  
 या भागीदारी संस्थेतर्फे भागीदार )  
 श्री. सुनिल दत्तात्रेय सावत, )  
 उ.व.: ४६, घटा: व्यापार. )  
 आघार क्र. ६४२८ १८६९ ३६२९ )

कारणे चूक दुरुस्ती लेख लिहून देतात ऐसा जो की,

(१) मिळकतीचे वर्णन:-

तुकडी जिल्हा नाशिक पोट तुकडी तालुका नाशिक पैकी, नाशिक महानगरपालिका, नाशिक हद्दीतील व मजूर विकास आराखड्यातील रहिवाशी विभागात समाविष्ट असलेली, भौजे म्हसळ या गावाचे शिवारातील बिनशेती मिळकत यांसी भूमापन क्र. २३२/१/१/२/३/२ यांसी एकूण क्षेत्र ०० हे. १३.१८ आर म्हणजेच १,३१८.०० चौ. मीटर यांसी घतु. सीमा खालील प्रमाणे-

नस-५
क्र. ११६०/१०३
१० - १०

(DESCRIPTION OF THE SAID PROJECT LAND)

All that piece & parcel of immovable property being area measuring 00 H 12 R 18 sq. Meters + non-cultivable area measuring 00 H 01 R 00 sq. Meters total aggregating to 00 H 13 R 18 sq. Meters i.e., 1,318.00 sq. Meters out of Survey No. 232/1/1+2+3/2 (as per handwritten 7/12 Extract) i.e., Survey No. 232/1/1/3/3/2 (as per computerized 7/12 Extract) measuring H 00.14 R + non-cultivable area measuring H 00.01 R total aggregating to H 00.15 R i.e., 1,500.00 sq. Meters, situated at village **Mhasrul**, Tal. Dist. Nashik, within the limits of Nashik Municipal Corporation, Nashik and boundaries are as under:

On or towards:

East	: Survey No. 232/1/1+2+3/2
West	: Survey No. 232/1/1+2+3/2
South	: Survey No. 233
North	: 15.00 Meters Wide Road

### SCHEDULE-II

(DESCRIPTION OF THE SAID BUILDING IN WHICH THE SAID APARTMENT IS SITUATED)

From and out of the total Project Land as mentioned in the First Schedule, the said building is constructed/to be constructed in the name & style as "ICON STATUS", consisting of Ground + Five Upper Floors and boundaries are as per approved Building Plan...

### SCHEDULE-III

(DESCRIPTION OF THE SAID APARTMENT)

Upon the property mentioned in the Schedule-I herein above, constructed building structures of residential project known in the name & style as "ICON STATUS", from and out of the said building in Wing 'D' all that constructed premise having Residential Flat / Apartment No. D-6 having built-up area of 67.47 sq. Meters i.e., 726.00 sq. Foot situated on the Third Floor and Covered Parking of 50.00 sq. Foot on the Ground Floor, which is delineated and marked in red colour of the floor design of the said building and boundaries are as under:

On or towards:

East	: Side Margin
West	: Side Margin

नस-५
क्र. ११६०/१०३
१० - १०

(DESCRIPTION OF THE SAID APARTMENT)

Upon the property mentioned in the Schedule-I herein above, constructed building structures of residential project known in the name & style as "ICON STATUS", from and out of the said building in Wing 'D' all that constructed premise having Residential Flat / Apartment No. D-6 having built-up area of 67.47 sq. Meters i.e., 726.00 sq. Foot situated on the Third Floor and Covered Parking of 50.00 sq. Foot on the Ground Floor, which is delineated and marked in red colour of the floor design of the said building and boundaries are as under:

On or towards:

East	: Side Margin
West	: Side Margin

All the said premises together with existing rights of easements, access, common amenities, fittings, fixtures and other rights appurtenant thereto:

IN WITNESS WHEREOF the parties hereto have hereunto set and subscribed their respective hands and seals this day, date and year first hereinafore written.







As a result of my appraisal and analysis, it is my considered opinion that the **Fair Market Value** for this particular above property in the prevailing condition with aforesaid specification is ₹ **29,04,000.00 (Rupees Twenty Nine Lakh Four Thousand Only)**. The **Realizable Value** of the above property ₹ **27,58,800.00 (Rupees Twenty Seven Lakh Fifty Eight Thousand Eight Hundred Only)**. and the **Distress Value** ₹ **23,23,200.00 (Rupees Twenty Three Lakh Twenty Three Thousand Two Hundred Only)**.

Place: Nashik

Date: 23.08.2023

For VASTUKALA CONSULTANTS (I) PVT. LTD.

Director

Manoj B. Chalikwar

Registered Valuer

Chartered Engineer (India)

Reg. No. CAT-I-F-1763

Reg. No. IBBI/RV/07/2018/10366

BOB Empanelment No.: ZO:MZ:ADV:46:941

Auth. Sign.

**Enclosures**

	Declaration from the valuer (Annexure – I)	Attached
	Model code of conduct for valuer (Annexure – II)	Attached

The undersigned has inspected the property detailed in the Valuation Report dated \_\_\_\_\_

on \_\_\_\_\_. We are satisfied that the fair and reasonable market value of the property is ₹ \_\_\_\_\_ (Rupees \_\_\_\_\_

\_\_\_\_\_ only).

Date

Signature  
(Name Branch Official with seal)



**(Annexure – I)**

**DECLARATION FROM VALUERS**

I, Manoj Chalikwar son of Shri. Baburao Chalikwar declare that:

- a. The information furnished in my valuation report dated 23.08.2023 is true and correct to the best of my knowledge and belief and I have made an impartial and true valuation of the property.
- b. I have no direct or indirect interest in the property valued;
- c. I/ my authorized representative have personally inspected the property on 12.07.2023. The work is not sub - contracted to any other valuer and carried out by myself.
- d. I have not been convicted of any offence and sentenced to a term of imprisonment.
- e. I have not been found guilty of misconduct in my professional capacity.
- f. I have read the Handbook on Policy, Standards and procedure for Real Estate Valuation, 2011 of the IBA and this report is in conformity to the "Standards" enshrined for valuation in the Part - B of the above handbook to the best of my ability.
- g. I have read the International Valuation Standards (IVS) and the report submitted to the Bank for the respective asset class is in conformity to the "Standards" as enshrined for valuation in the IVS in "General Standards" and "Asset Standards" as applicable.
- h. I abide by the Model Code of Conduct for empanelment of valuer in the Bank. (Annexure IV - A signed copy of same to be taken and kept along with this declaration)
- i. I am Director of the company, who is competent to sign this valuation report.
- j. Further, I hereby provide the following information.

Sr. No.	Particulars	Valuer comment
1.	background information of the asset being valued;	The property was purchased by Shri. Dinanath Ramkrishna Bhavsar from Shri. Keshav Tukaram Gaikwad & Other vide Agreement For Sale dated 28.06.2017
2.	purpose of valuation and appointing authority	As per client request, to ascertain the present market value of the property for Bank of Baroda, R.O. Nashik Road Branch.
3.	identity of the valuer and any other experts involved in the valuation;	Manoj B. Chalikwar – Regd. Valuer Sanjay Phadol- Regional Technical Manager Sachin Raundal – Site Engineer Shobha Kuperkar – Technical Manager Rishidatt Yadav – Technical Officer
4.	disclosure of valuer interest or conflict, if any;	We have no interest, either direct or indirect, in the property valued. Further to state that we do not have relation or any connection with property owner / applicant directly or indirectly. Further to state that we are an independent Valuer and in no way related to property owner / applicant
5.	date of appointment, valuation date and date of report;	Date of Appointment – 12.07.2023 Valuation Date - 23.08.2023 Date of Report - 23.08.2023
6.	inspections and/or investigations undertaken;	Physical Inspection done on 12.07.2023
7.	nature and sources of the information used or relied upon;	<ul style="list-style-type: none"> <li>Market Survey at the time of site visit</li> <li>Ready Reckoner rates / Circle rates</li> <li>Online search for Registered Transactions</li> <li>Online Price Indicators on real estate portals</li> <li>Enquiries with Real estate consultants</li> <li>Existing data of Valuation assignments carried out by us</li> </ul>
8.	procedures adopted in carrying out the valuation and valuation standards followed;	Sales Comparison Method
9.	restrictions on use of the report, if any;	This valuation is for the use of the party to whom it is addressed and for no other purpose. No responsibility is accepted to any third party who may use or rely on the whole or any part of this valuation. The valuer has no pecuniary interest that would conflict with the proper valuation of the property.
10.	major factors that were taken into account during the valuation;	current market conditions, demand and supply position, Residential Flat size, location, upswing in real estate prices, sustained demand for Residential Flat, all-round development of commercial and residential application in the locality etc.
11.	major factors that were not taken into account during the valuation;	Nil
12.	Caveats, limitations and disclaimers to the extent they explain or elucidate the limitations faced by valuer, which shall not be for the purpose of limiting his responsibility for the valuation report.	Attached

## **Assumptions, Disclaimers, Limitations & Qualifications**

### **Value Subject to Change**

The subject appraisal exercise is based on prevailing market dynamics as on **23<sup>rd</sup> August 2023** and does not take into account any unforeseeable developments which could impact the same in the future.

### **Our Investigations**

We are not engaged to carry out all possible investigations in relation to the subject property. Where in our report we identify certain limitations to our investigations, this is to enable the reliant party to instruct further investigations where considered appropriate or where we recommend as necessary prior to reliance. Vastukala Consultants India Pvt. Ltd. (VCIPL) is not liable for any loss occasioned by a decision not to conduct further investigations

### **Assumptions**

Assumptions are a necessary part of undertaking valuations. VCIPL adopts assumptions for the purpose of providing valuation advise because some matters are not capable of accurate calculations or fall outside the scope of our expertise, or out instructions. The reliant party accepts that the valuation contains certain specific assumptions and acknowledge and accept the risk of that if any of the assumptions adopted in the valuation are incorrect, then this may have an effect on the valuation.

### **Information Supplied by Others**

The appraisal is based on the information provided by the client. The same has been assumed to be correct and has been used for appraisal exercise. Where it is stated in the report that another party has supplied information to VCIPL, this information is believed to be reliable but VCIPL can accept no responsibility if this should prove not to be so.

### **Future Matters**

To the extent that the valuation includes any statement as to a future matter, that statement is provided as an estimate and/or opinion based on the information known to VCIPL at the date of this document. VCIPL does not warrant that such statements are accurate or correct.

### **Map and Plans**

Any sketch, plan or map in this report is included to assist the reader while visualising the property and assume no responsibility in connection with such matters.

### **Site Details**

Based on inputs received from Client and site visit conducted, we understand that the subject property is Residential Flat, admeasuring **Total Built Up Area = 726.00 Sq. Ft.** in the Name of **Shri. Dinanath Ramkrishna Bhavsar**. Further, VCIPL has assumed that the subject property is free from any encroachment and is available as on the date of the appraisal.

## Property Title

Based on our discussion with the Client, we understand that the subject property is being owned by **Shri. Dinanath Ramkrishna Bhavsar**. For the purpose of this appraisal exercise, we have assumed that the subject property has a clear title and is free from any encumbrances, disputes and claims. VCIPL has made no further enquiries with the relevant local authorities in this regard and does not certify the property as having a clear and marketable title. Further, no legal advice regarding the title and ownership of the subject property has been obtained for the purpose of this appraisal exercise. It has been assumed that the title deeds are clear and marketable.

## Environmental Conditions

We have assumed that the subject property is not contaminated and is not adversely affected by any existing or proposed environmental law and any processes which are carried out on the property are regulated by environmental legislation and are properly licensed by the appropriate authorities.

## Area

Based on the information provided by the Client, we understand that the Residential Flat, admeasuring

**Total Built Up Area = 726.00 Sq. Ft.**

## Condition & Repair

In the absence of any information to the contrary, we have assumed that there are no abnormal ground conditions, nor archaeological remains present which might adversely affect the current or future occupation, development or value of the property. The property is free from rat, infestation, structural or latent defect. No currently known deleterious or hazardous materials or suspect techniques will be used in the construction of or subsequent alteration or additions to the property and comments made in the property details do not purport to express an opinion about, or advise upon, the condition of uninspected parts and should not be taken as making an implied representation or statement about such parts

## Valuation Methodology

For the purpose of this valuation exercise, the valuation methodology used is Direct Comparison Approach Method and proposed Current use / Existing use premise is considered for this assignment.

The Direct Comparison Approach involves a comparison of the property being valued to similar properties that have actually been sold in arms - length transactions or are offered for sale. This approach demonstrates what buyers have historically been willing to pay (and sellers willing to accept) for similar properties in an open and competitive market and is particularly useful in estimating the value of the Flat and properties that are typically traded on a unit basis.

In case of inadequate recent transaction activity in the subject micro-market, the appraiser would collate details of older transactions. Subsequently, the appraiser would analyse rental / capital value trends in the subject micro-market in order to calculate the percentage increase / decrease in values since the date of the identified transactions. This percentage would then be adopted to project the current value of the same.

Where reliance has been placed upon external sources of information in applying the valuation methodologies, unless otherwise specifically instructed by Client and/or stated in the valuation, VCIPL has not independently verified that information and VCIPL does not advise nor accept it as reliable. The person or entity

to whom the report is addressed acknowledges and accepts the risk that if any of the unverified information in the valuation is incorrect, then this may have an effect on the valuation.

### **Not a Structural Survey**

We state that this is a valuation report and not a structural survey

### **Other**

All measurements, areas and ages quoted in our report are approximate

### **Legal**

We have not made any allowances with respect to any existing or proposed local legislation relating to taxation on realization of the sale value of the subject property. VCIPL is not required to give testimony or to appear in court by reason of this appraisal report, with reference to the property in question, unless arrangement has been made thereof. Further, no legal advice on any aspects has been obtained for the purpose of this appraisal exercise

### **Property specific assumptions**

Based on inputs received from the client and site visit conducted, we understand that the subject property is Residential Flat, admeasuring **Total Built Up Area = 726.00 Sq. Ft.**

### **ASSUMPTIONS, CAVEATS, LIMITATION AND DISCLAIMERS**

1. We assume no responsibility for matters of legal nature affecting the property appraised or the title thereto, nor do we render our opinion as to the title, which is assumed to be good and marketable.
2. The property is valued as though under responsible ownership.
3. It is assumed that the property is free of liens and encumbrances.
4. It is assumed that there are no hidden or unapparent conditions of the subsoil or structure that would render it more or less valuable. No responsibility is assumed for such conditions or for engineering that might be required to discover such factors.
5. There is no direct/ indirect interest in the property valued.
6. The rates for valuation of the property are in accordance with the Govt. approved rates and prevailing market rates.



**(Annexure – II)****MODEL CODE OF CONDUCT FOR VALUERS****Integrity and Fairness**

1. A valuer shall, in the conduct of his/its business, follow high standards of integrity and fairness in all his/its dealings with his/its clients and other valuers.
2. A valuer shall maintain integrity by being honest, straightforward, and forthright in all professional relationships.
3. A valuer shall endeavour to ensure that he/it provides true and adequate information and shall not misrepresent any facts or situations.
4. A valuer shall refrain from being involved in any action that would bring disrepute to the profession.
5. A valuer shall keep public interest foremost while delivering his services.

**Professional Competence and Due Care**

6. A valuer shall render at all times high standards of service, exercise due diligence, ensure proper care and exercise independent professional judgment.
7. A valuer shall carry out professional services in accordance with the relevant technical and professional standards that may be specified from time to time.
8. A valuer shall continuously maintain professional knowledge and skill to provide competent professional service based on up-to-date developments in practice, prevailing regulations / guidelines and techniques.
9. In the preparation of a valuation report, the valuer shall not disclaim liability for his/its expertise or deny his/its duty of care, except to the extent that the assumptions are based on statements of fact provided by the company or its auditors or consultants or information available in public domain and not generated by the valuer.
10. A valuer shall not carry out any instruction of the client insofar as they are incompatible with the requirements of integrity, objectivity and independence.
11. A valuer shall clearly state to his client the services that he would be competent to provide and the services for which he would be relying on other valuers or professionals or for which the client can have a separate arrangement with other valuers.

**Independence and Disclosure of Interest**

12. A valuer shall act with objectivity in his/its professional dealings by ensuring that his/its decisions are made without the presence of any bias, conflict of interest, coercion, or undue influence of any party, whether directly connected to the valuation assignment or not.
13. A valuer shall not take up an assignment if he/it or any of his/its relatives or associates is not independent in terms of association to the company.
14. A valuer shall maintain complete independence in his/its professional relationships and shall conduct the valuation independent of external influences.

15. A valuer shall wherever necNayaray disclose to the clients, possible sources of conflicts of duties and interests, while providing unbiased services.
16. A valuer shall not deal in securities of any subject company after any time when he/it first becomes aware of the possibility of his / its association with the valuation, and in accordance with the Securities and Exchange Board of India (Prohibition of Insider Trading) Regulations, 2015 or till the time the valuation report becomes public, whichever is earlier.
17. A valuer shall not indulge in "mandate snatching" or offering "convenience valuations" in order to cater to a company or client's needs.
18. As an independent valuer, the valuer shall not charge success fee.
19. In any fairness opinion or independent expert opinion submitted by a valuer, if there has been a prior engagement in an unconnected transaction, the valuer shall declare the association with the company during the last five years.

### Confidentiality

20. A valuer shall not use or divulge to other clients or any other party any confidential information about the subject company, which has come to his / its knowledge without proper and specific authority or unless there is a legal or professional right or duty to disclose.

### Information Management

21. A valuer shall ensure that he/ it maintains written contemporaneous records for any decision taken, the reasons for taking the decision, and the information and evidence in support of such decision. This shall be maintained so as to sufficiently enable a reasonable person to take a view on the appropriateness of his /its decisions and actions.
22. A valuer shall appear, co-operate and be available for inspections and investigations carried out by the authority, any person authorised by the authority, the registered valuers organisation with which he/it is registered or any other statutory regulatory body.
23. A valuer shall provide all information and records as may be required by the authority, the Tribunal, Appellate Tribunal, the registered valuers organisation with which he/it is registered, or any other statutory regulatory body.
24. A valuer while respecting the confidentiality of information acquired during the course of performing professional services, shall maintain proper working papers for a period of three years or such longer period as required in its contract for a specific valuation, for production before a regulatory authority or for a peer review. In the event of a pending case before the Tribunal or Appellate Tribunal, the record shall be maintained till the disposal of the case.

### Gifts and hospitality:

25. A valuer or his / its relative shall not accept gifts or hospitality which undermines or affects his independence as a valuer.

Explanation: For the purposes of this code the term 'relative' shall have the same meaning as defined in clause (77) of Section 2 of the Companies Act, 2013 (18 of 2013).

26. A valuer shall not offer gifts or hospitality or a financial or any other advantage to a public servant or any other person with a view to obtain or retain work for himself / itself, or to obtain or retain an

advantage in the conduct of profession for himself / itself.

### Remuneration and Costs.

27. A valuer shall provide services for remuneration which is charged in a transparent manner, is a reasonable reflection of the work necNayaraily and properly undertaken, and is not inconsistent with the applicable rules.
28. A valuer shall not accept any fees or charges other than those which are disclosed in a written contract with the person to whom he would be rendering service.

### Occupation, employability and restrictions.

29. A valuer shall refrain from accepting too many assignments, if he/it is unlikely to be able to devote adequate time to each of his/ its assignments.
30. A valuer shall not conduct business which in the opinion of the authority or the registered valuer organisation discredits the profession.

Place: Nashik  
Date: 23.08.2023

For VASTUKALA CONSULTANTS (I) PVT. LTD.

Director

Auth. Sign.

**Manoj B. Chalikwar**

Registered Valuer  
Chartered Engineer (India)  
Reg. No. CAT-I-F-1763  
Reg. No. IBBI/RV/07/2018/10366  
BOB Empanelment No.: ZO:MZ:ADV:46:941