

72/1752

पावती

Original/Duplicate

Wednesday, April 17, 2013

नोंदणी क्र. : 39M

7:49 PM

Regn. 39M

पावती क्र. 1765

दिनांक: 17/04/2013

गावाचे नाव: गं.भा.पावती

दस्तऐवजाचा अनुक्रमांक: कलन3-1752-2013

दस्तऐवजाचा प्रकार: बक्षीसपत्र

सादर करणाऱ्याचे नाव: रघित संजय पाटील यांचे अ.पा.क.म्हणून सुधिता संजय पाटील

नोंदणी फी

रु. 14760.00

दस्त हाताळणी फी

रु. 520.00

पृष्ठाची संख्या: 26

एकूण:

रु. 15280.00

आपणास हा दस्तऐवज अंदाजे 8:14 PM ह्या वेळेस मिळेल आणि सोबत थबनेल पत्र व CD घ्यावी.

सह. दुय्यम निबंधक कल्याण-३

बाजार मुल्य: रु. 1475500/-

भरलेले मुद्राक शुल्क :

रु. 44300/-

मोबदला: रु. 0/-

1) देयकाचा प्रकार: By Demand Draft रक्कम: रु. 14760/-

डीडी/धनादेश/पे ऑर्डर क्रमांक: 041348 दिनांक: 10/04/2013

बँकेचे नाव व पत्ता: Union Bank Of India Dombivli.

2) देयकाचा प्रकार: By Cash रक्कम: रु. 520/-

पदेकाराची सही  
निधीक  
सह. दुय्यम निबंधक कल्याण-३.

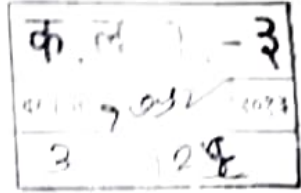

GIFT DEED

THIS DEED OF GIFT entered and executed at Dombivli on this 29th day of December 2012.

BETWEEN

MR. Sanjay Bhagwan Patil aged 47 years, Occupation Business, residing at 6/R33, Shivdarshan building, Sudarshan Nagar, Dombivli (East) 421203. hereinafter called as "THE DONOR" (which expression shall shall unless excluded by or repugnant to the subject or context or meaning thereof be deemed to include his heirs, executors, successor, legal representatives, administrator, assignees and person or person deriving Title under them/him) the FIRST PART.



AND

Two handwritten signatures in black ink, one appearing to be 'S' and the other 'BY'.

क. त. न. - ३  
 दि. १०/१२/२०१३  
 २९

shall and may at all times to come peacefully possess and enjoy the said shop without any interruption, claim or demand whatsoever from or said buy the Donor or any person or person lawfully and quitably claiming from or under or in trust from him and the FREE FROM ALL ENCUMBRANCES and whatsoever.

4. The Donee can utilize the said shop for its own use and enjoyment as per his choice and wish.
5. This Deed of Gift of Shop shall always subject to the provision of the Maharashtra Ownership of Shop act (Mah. Act No. XV of 1963) and the made there under.

**SCHEDULE OF THE PROPERTY**

Shop No.2, Ground Floor, admeasuring 245 sft. Carpet area (22.77sq.mtrs.carpet area), in "Trimbak palace building" situated at Patharli road Gograswadi, Dombivli (East) 421201,consisting of Ground floor, at S.No.54, H.No.14(Pt), S.No.10, H.No.1(Pt), S.No.54A, H.No.1(Pt) village G.B.Patharli, Taluka kalyan, Dist. Thane and within the limits of Kalyan Dombivli Municip Corporation, Dombivli Division, within the Registration Dist. Thane and Sub-Registration Dist. Kalyan.



IN WITNESS WHEREOF the said Donor hereunto subscribe his hand and seal on this day, of the year mentioned at the outset of this DEED OF GIFT.

SIGNED, SEALED AND DELIVERED  
 by the within named "DONOR"  
 MR. Sanjay Bhagwan Patil  
 In the presence of.....  
 1). Navanath pandurang more.....



Sanjay Patil



SIGNED, SEALED AND DELIVERED  
 By the within named "DONEE"  
 Master. Rachit Sanjay Patil  
 In the presence of.....  
 1). A. V. Sathya Narayan Patil.....



Rachit Sanjay Patil  
 Suchita S Patil  
 Natural G



AREA CALCULATION FOR PLOT 14

A	100x100	10000
B	100x50	5000
C	50x50	2500
D	100x25	2500
E	50x25	1250
F	25x25	625
G	100x10	1000
H	50x10	500
I	25x10	250
J	10x10	100
K	5x10	50
L	2.5x10	25
M	1.25x10	12.5
N	0.625x10	6.25
O	0.3125x10	3.125
P	0.15625x10	1.5625
Q	0.078125x10	0.78125
R	0.0390625x10	0.390625
S	0.01953125x10	0.1953125
T	0.009765625x10	0.09765625
U	0.0048828125x10	0.048828125
V	0.00244140625x10	0.0244140625
W	0.001220703125x10	0.01220703125
X	0.0006103515625x10	0.006103515625
Y	0.00030517578125x10	0.0030517578125
Z	0.000152587890625x10	0.00152587890625
AA	0.0000762939453125x10	0.000762939453125
AB	0.00003814697265625x10	0.0003814697265625
AC	0.000019073486328125x10	0.00019073486328125
AD	0.0000095367431640625x10	0.000095367431640625
AE	0.00000476837158203125x10	0.0000476837158203125
AF	0.000002384185791015625x10	0.00002384185791015625
AG	0.0000011920928955078125x10	0.000011920928955078125
AH	0.00000059604644775390625x10	0.0000059604644775390625
AI	0.000000298023223876953125x10	0.00000298023223876953125
AJ	0.0000001490116119384765625x10	0.000001490116119384765625
AK	0.00000007450580596923828125x10	0.0000007450580596923828125
AL	0.000000037252902984619140625x10	0.00000037252902984619140625
AM	0.0000000186264514923095703125x10	0.000000186264514923095703125
AN	0.00000000931322574611478515625x10	0.0000000931322574611478515625
AO	0.000000004656612873057392578125x10	0.00000004656612873057392578125
AP	0.0000000023283064365286962890625x10	0.000000023283064365286962890625
AQ	0.00000000116415321826434814453125x10	0.0000000116415321826434814453125
AR	0.00000000058207660913221717222265625x10	0.000000005820766091322171722265625
AS	0.00000000029103830456610858586328125x10	0.0000000029103830456610858586328125
AT	0.0000000001455191522830542929291640625x10	0.000000001455191522830542929291640625
AU	0.00000000007275957614152714646458203125x10	0.0000000007275957614152714646458203125
AV	0.000000000036379788070763573232291015625x10	0.00000000036379788070763573232291015625
AW	0.000000000018189894035381786616145575390625x10	0.00000000018189894035381786616145575390625
AX	0.000000000009094947017690893308072789578125x10	0.00000000009094947017690893308072789578125
AY	0.000000000004547473508845446654036395890625x10	0.00000000004547473508845446654036395890625
AZ	0.0000000000022737367544227233270181979453125x10	0.000000000022737367544227233270181979453125
AA	0.00000000000113686837721111166350909897265625x10	0.000000000011368683772111166350909897265625
AB	0.000000000000568434188555583175454949486328125x10	0.000000000000568434188555583175454949486328125
AC	0.0000000000002842170942777915877274747431640625x10	0.0000000000002842170942777915877274747431640625
AD	0.0000000000001421085471388957938637373718203125x10	0.0000000000001421085471388957938637373718203125
AE	0.0000000000000710542735694478969318686858203125x10	0.0000000000000710542735694478969318686858203125
AF	0.00000000000003552713678472394848493434341015625x10	0.00000000000003552713678472394848493434341015625
AG	0.00000000000001776356839236192424246717171015625x10	0.00000000000001776356839236192424246717171015625
AH	0.000000000000008881784196180962121233585855078125x10	0.000000000000008881784196180962121233585855078125
AI	0.0000000000000044408920980904810606167929292765625x10	0.0000000000000044408920980904810606167929292765625
AJ	0.00000000000000222044604904504053030839646461628125x10	0.00000000000000222044604904504053030839646461628125
AK	0.00000000000000111022302452252026515419823230640625x10	0.00000000000000111022302452252026515419823230640625
AL	0.000000000000000555111512261251325770796116153203125x10	0.000000000000000555111512261251325770796116153203125
AM	0.0000000000000002775557561306256628853980580765625x10	0.0000000000000002775557561306256628853980580765625
AN	0.00000000000000013877787806531283144294294292728125x10	0.00000000000000013877787806531283144294294292728125
AO	0.0000000000000000693889390326564172147147147113640625x10	0.0000000000000000693889390326564172147147147113640625
AP	0.0000000000000000346944695163282086073573573556803125x10	0.0000000000000000346944695163282086073573573556803125
AQ	0.00000000000000001734723475816410430368686858203125x10	0.00000000000000001734723475816410430368686858203125
AR	0.000000000000000008673617379082052151843434341015625x10	0.000000000000000008673617379082052151843434341015625
AS	0.0000000000000000043368086895410260771717171015625x10	0.0000000000000000043368086895410260771717171015625
AT	0.0000000000000000021684043447705130388585855078125x10	0.0000000000000000021684043447705130388585855078125
AU	0.00000000000000000108420217238525651942929292728125x10	0.00000000000000000108420217238525651942929292728125
AV	0.0000000000000000005421010861926282597147147147113640625x10	0.0000000000000000005421010861926282597147147147113640625
AW	0.000000000000000000271050543096314129573573573556803125x10	0.000000000000000000271050543096314129573573573556803125
AX	0.0000000000000000001355252715481570647868686858203125x10	0.0000000000000000001355252715481570647868686858203125
AY	0.0000000000000000000677626357740785343434341015625x10	0.0000000000000000000677626357740785343434341015625
AZ	0.0000000000000000000338813178870392671717171015625x10	0.0000000000000000000338813178870392671717171015625
AA	0.000000000000000000016940658943519633585855078125x10	0.000000000000000000016940658943519633585855078125
AB	0.0000000000000000000084703294717598167929292728125x10	0.0000000000000000000084703294717598167929292728125
AC	0.00000000000000000000423516473587980839646461628125x10	0.00000000000000000000423516473587980839646461628125
AD	0.00000000000000000000211758236893940419823230640625x10	0.00000000000000000000211758236893940419823230640625
AE	0.000000000000000000001058791184469702096116153203125x10	0.000000000000000000001058791184469702096116153203125
AF	0.0000000000000000000005293955922348504848493434341015625x10	0.0000000000000000000005293955922348504848493434341015625
AG	0.00000000000000000000026469779611742524246717171015625x10	0.00000000000000000000026469779611742524246717171015625
AH	0.0000000000000000000001323488980587126121233585855078125x10	0.0000000000000000000001323488980587126121233585855078125
AI	0.0000000000000000000000661744490293560606167929292728125x10	0.0000000000000000000000661744490293560606167929292728125
AJ	0.00000000000000000000003308722451467803030839646461628125x10	0.00000000000000000000003308722451467803030839646461628125
AK	0.0000000000000000000000165436122573390151843434341015625x10	0.0000000000000000000000165436122573390151843434341015625
AL	0.0000000000000000000000082718061286950771717171015625x10	0.0000000000000000000000082718061286950771717171015625
AM	0.0000000000000000000000041359030643475388585855078125x10	0.0000000000000000000000041359030643475388585855078125
AN	0.0000000000000000000000020679515321726942929292728125x10	0.0000000000000000000000020679515321726942929292728125
AO	0.00000000000000000000000103397576608632424671717171015625x10	0.00000000000000000000000103397576608632424671717171015625
AP	0.00000000000000000000000051698788304316129573573573556803125x10	0.00000000000000000000000051698788304316129573573573556803125
AQ	0.0000000000000000000000002584939415205077147147147113640625x10	0.0000000000000000000000002584939415205077147147147113640625
AR	0.00000000000000000000000012924697076025388585855078125x10	0.00000000000000000000000012924697076025388585855078125
AS	0.000000000000000000000000064623485380126942929292728125x10	0.000000000000000000000000064623485380126942929292728125
AT	0.0000000000000000000000000323117426900632424671717171015625x10	0.0000000000000000000000000323117426900632424671717171015625
AU	0.00000000000000000000000001615587134500312121233585855078125x10	0.00000000000000000000000001615587134500312121233585855078125
AV	0.00000000000000000000000000807793567250015606167929292728125x10	0.00000000000000000000000000807793567250015606167929292728125
AW	0.00000000000000000000000000403896783625007803030839646461628125x10	0.00000000000000000000000000403896783625007803030839646461628125
AX	0.00000000000000000000000000201948391812500390151843434341015625x10	0.00000000000000000000000000201948391812500390151843434341015625
AY	0.0000000000000000000000000010097419590625001950771717171015625x10	0.0000000000000000000000000010097419590625001950771717171015625
AZ	0.00000000000000000000000000050487097953125000975388585855078125x10	0.00000000000000000000000000050487097953125000975388585855078125
AA	0.0000000000000000000000000002524354897656250004876942929292728125x10	0.0000000000000000000000000002524354897656250004876942929292728125
AB	0.00000000000000000000000000012621774488328125000243847147147113640625x10	0.00000000000000000000000000012621774488328125000243847147147113640625
AC	0.000000000000000000000000000063108872441640625000121923573573556803125x10	0.000000000000000000000000000063108872441640625000121923573573556803125
AD	0.000000000000000000000000000031554436220820312500006096116153203125x10	0.000000000000000000000000000031554436220820312500006096116153203125
AE	0.0000000000000000000000000000157772181104101562500003048058203125x10	0.0000000000000000000000000000157772181104101562500003048058203125
AF	0.00000000000000000000000000000788860905520507812500001524029292728125x10	0.00000000000000000000000000000788860905520507812500001524029292728125
AG	0.0000000000000000000000000000039443045276025388585855078125x10	0.0000000000000000000000000000039443045276025388585855078125
AH	0.00000000000000000000000000000197215226380126942929292728125x10	0.00000000000000000000000000000197215226380126942929292728125
AI	0.000000000000000000000000000000986076131900632424671717171015625x10	0.000000000000000000000000000000986076131900632424671717171015625
AJ	0.000000000000000000000000000000493038065950316129573573573556803125x10	0.000000000000000000000000000000493038065950316129573573573556803125
AK	0.000000000000000000000000000000246519032975015606167929292728125x10	0.000000000000000000000000000000246519032975015606167929292728125
AL	0.0000000000000000000000000000001232595164875007803030839646461628125x10	0.0000000000000000000000000000001232595164875007803030839646461628125
AM	0.0000000000000000000000000000000616297582437500390151843434341015625x10	0.0000000000000000000000000000000616297582437500390151843434341015625
AN	0.000000000000000000000000000000030814879121875001950771717171015625x10	0.000000000000000000000000000000030814879121875001950771717171015625
AO	0.000000000000000000000000000000015407439560937500097	

1ST 2ND 3RD

FLOOR PLAN WING

AREA CALZ. OF GROUND FLOOR	AREA CALZ. OF 1ST FLOOR
WING (EXISTING)	WING (EXISTING)
NO. SIZE SQ.MT.	NO. SIZE SQ.MT.
A 10.50 x 8.08 85.03	
DEDUCTIONS FOR	
B 2.95 x 0.30 0.89	
C 1.50 x 1.50 2.25	
D 1.45 x 5.30 7.68	
E 2.10 x 1.78 3.74	
F 3.10 x 0.85 2.63	
G 0.55 x 3.10 1.71	
TOTAL 18.900	
NET BUILT-UP AREA 76.13	

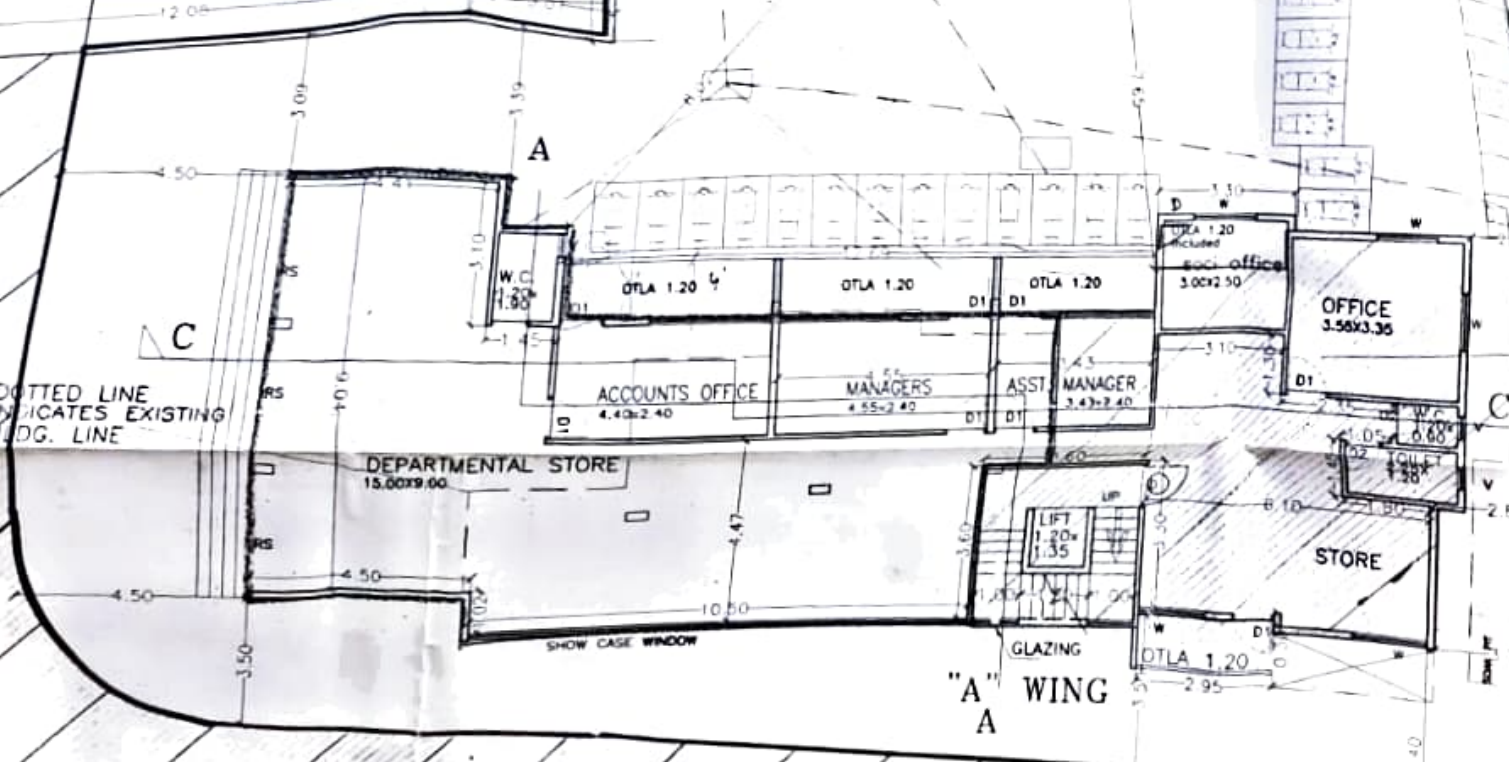
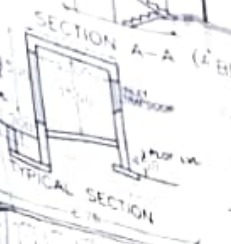
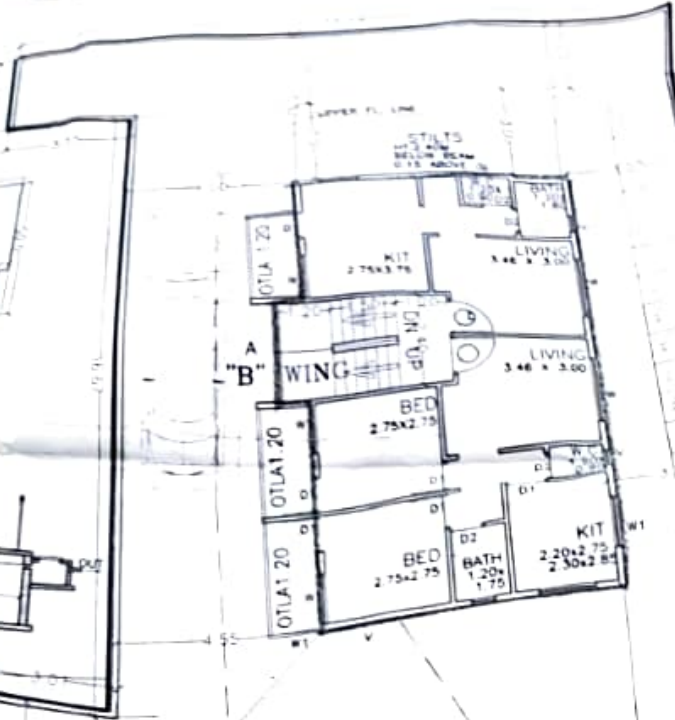
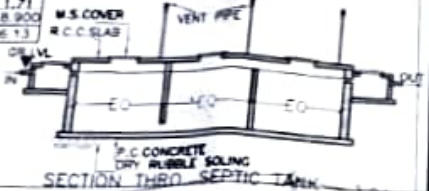

AREA UNDER D.P. ROAD = 134.02 m.2

9.00 M. WIDE ROAD

GROUND FLOOR P  
A & B W  
SCALE





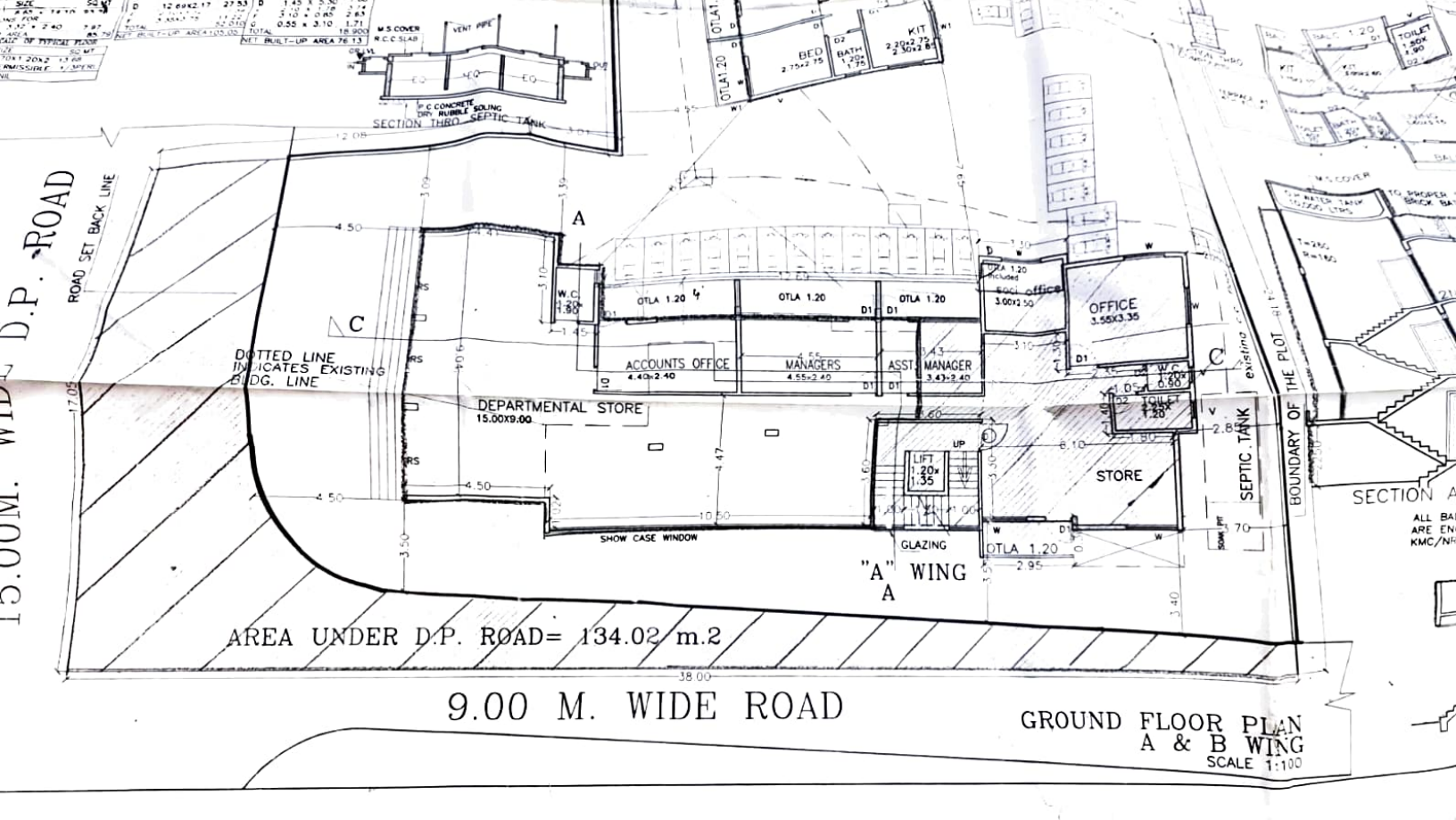

AREA UNDER D.P. ROAD= 134.02 m.2

9.00 M. WIDE ROAD

GROUND FLOOR PLAN  
A & B WING  
SCALE 1:100



15.00M. WIDE D.P. ROAD

ROAD SET BACK LINE

AREA CALC. OF GROUNDS (UNDEVELOPED) & BLDG. FLOOR (EXISTING)		AREA CALC. OF THE FLOOR (EXISTING)	
FOUND SIZE	NO. OF BAYS	FOUND SIZE	NO. OF BAYS
18.00 x 157.00	1	10.50 x 9.00	0.03
4.30 x 1.02	4.44	2.95 x 0.30	0.89
7.20 x 1.20	1.43	1.50 x 1.50	2.25
12.00 x 1.17	27.53	1.40 x 5.30	7.42
3.30 x 1.20	1.17	5.10 x 1.18	1.14
3.30 x 1.20	1.17	5.10 x 0.80	1.21
3.30 x 1.20	1.17	0.50 x 3.10	0.55
TOTAL BLDG. FLOOR AREA 18.00		TOTAL BLDG. FLOOR AREA 18.13	

W.S. COVER  
R.C.C. SLAB  
VENT PIPE  
R.C. CONCRETE  
OF RIGIBLE SOLING  
SECTION THRU SEPTIC TANK

DOTTED LINE INDICATES EXISTING BLDG. LINE

AREA UNDER D.P. ROAD = 134.02 m.2

9.00 M. WIDE ROAD

GROUND FLOOR PLAN A & B WING  
SCALE 1:100

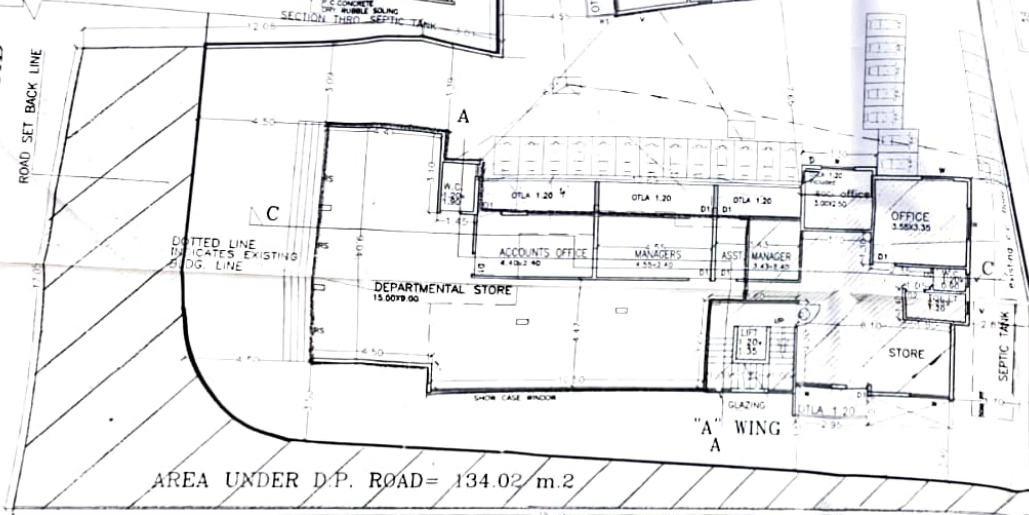

PLOT 'A'
SQ. MT
462.00
137.50
30.62
102.37
116.98
4.25
25.12
15.75
84.87
13.43
992.890

बांधकाम बांधणी  
 बांधकाम बांधणी बांधकामे व बांधकाम प्रारंभ  
 रचनाचे सुकसती बांधणी बांधकामे व बांधकाम प्रारंभ  
 प्रमाणपत्र क्र. कडोंबपा / नरवि / बांध / कृवि-डोंबि / EE-29  
 दिनांक 11/10/16 मध्ये घालून  
 दिलेल्या करिग्रहणे

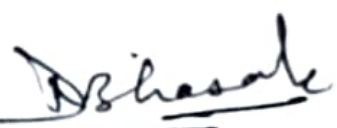

  
 नगर एजनाकार  
 कल्याण डोंबिवली महानगरपालिका

PLAN

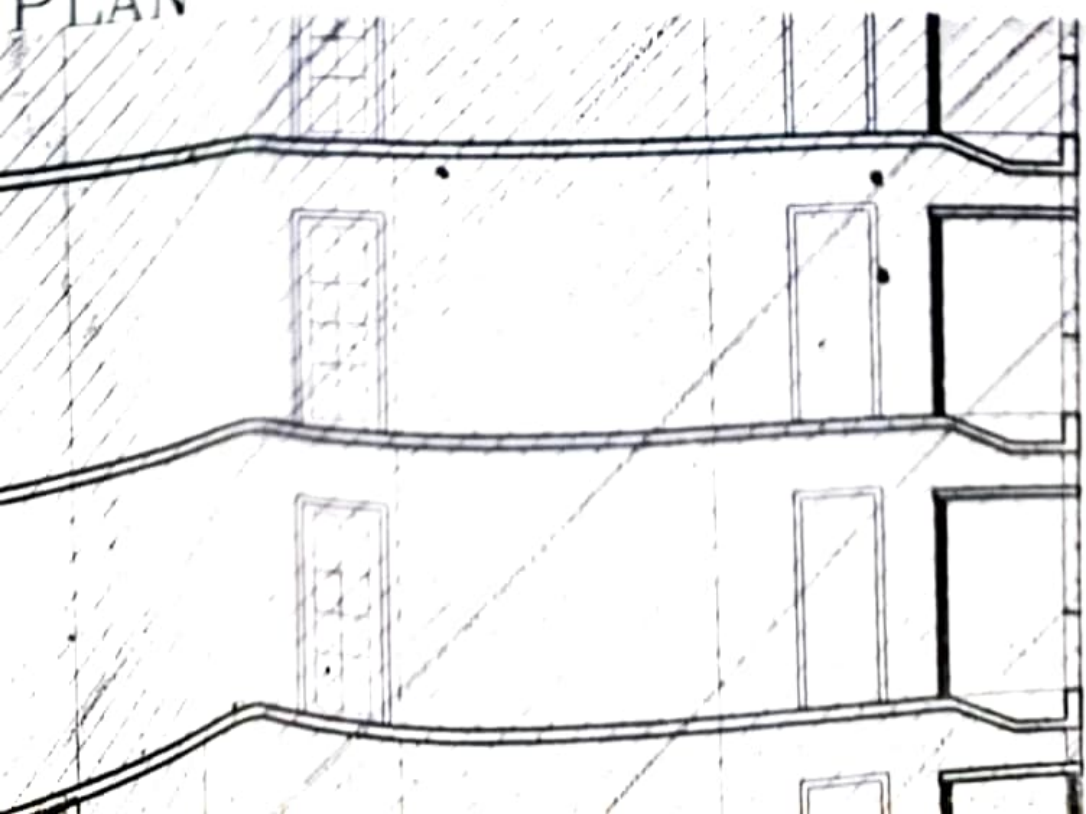

3RD. FL.  
 14.85  
 2ND. FL.  
 1ST. FL.

AREA STATEMENT

