

Valuation Report of the Immovable Property



Details of the property under consideration:

Name of Owner : **Mr. Acharya Manickan Bhaskaran & Mrs. Ramani Bhaskaran**

Residential Flat No. 113, 1st Floor, Building No 3, Wing - D, "**Raj Legacy - I Co-op. Hsg. Soc. Ltd.**",
Lal Bahadur Shastri Marg, Village - Hariyali , Taluka - Kurla, District - Mumbai, Vikhroli (West), 400
083, State - Maharashtra, India.

Latitude Longitude : 19°7'0.7"N 72°55'36.7"E

Valuation Prepared for:

**State Bank of India
RACPC - Chinchpokli**

Retail Assets Centralised Processing Centre, Mumbai South Voltas House, 'A', 1st
Floor, Dr. Ambedkar Road, Chinchpokli (East), Mumbai - 400 033, State -
Maharashtra, Country - India.



Our Pan India Presence at :

 Mumbai  Aurangabad  Pune  Rajkot
 Thane  Nanded  Indore  Raipur
 Delhi NCR  Nashik  Ahmedabad  Jaipur

 **Regd. Office :** B1-001, U/B Floor, Boomerang,
Chandivali Farm Road, Andheri (East),
Mumbai - 400 072, (M.S.), INDIA
 TeleFax : +91 22 28371325/24
 mumbai@vastukala.org

VALUATION OPINION REPORT

This is to certify that the property bearing Residential Flat No. 113, 1st Floor, Building No 3, Wing - D, "Raj Legacy - I Co-op. Hsg. Soc. Ltd.", Lal Bahadur Shastri Marg, Village - Hariyali, Taluka - Kurla, District - Mumbai, Vikhroli (West), 400 083, State - Maharashtra, India belongs to **Mr. Acharya Manickan Bhaskaran & Mrs. Ramani Bhaskaran**.

Boundaries of the property

North	: Internal Road & Vikroli BMC Building
South	: Internal Road & Raj Splendour
East	: Central Railway Lines
West	: Lal Bahadur Shastri Marg

Considering various parameters recorded, existing economic scenario, and the information that is available with reference to the development of neighbourhood and method selected for valuation, we are of the opinion that, the property premises can be assessed for this particular purpose at **₹ 1,12,11,560.00 (Rupees One Crore Twelve Lakh Eleven Thousand Five Hundred Sixty Only)**.

The valuation of the property is based on the documents produced by the concern. Legal aspects have not been taken into considerations while preparing this report.

Hence certified

For VASTUKALA CONSULTANTS (I) PVT. LTD.

Director

Auth. Sign.



Think.Innovate.

Vidhi Chalikwar

Chartered Valuer (India)

Reg. No. CAT-I-A-1930

SBI Empanelment No.: SME/TCC/2021-22/86A/3

Encl.: Valuation report



Our Pan India Presence at :

Mumbai	Aurangabad	Pune	Rajkot
Thane	Nanded	Indore	Raipur
Delhi NCR	Nashik	Ahmedabad	Jaipur

Regd. Office : B1-001, U/B Floor, Boomerang, Chandivali Farm Road, Andheri (East), Mumbai - 400 072, (M.S.), INDIA
TeleFax : +91 22 28371325/24
mumbai@vastukala.org

Vastukala Consultants India Pvt. Ltd.

B1-001, U/B Floor, Boomerang, Chandivali Farm Road, Powai, Andheri(East), Mumbai - 400 072.

To,
The Branch Manager,
State Bank of India
RACPC - Chinchpokli

Retail Assets Centralised Processing Centre, Mumbai South
 Voltas House, 'A', 1st Floor, Dr. Ambedkar Road, Chinchpokli
 (East), Mumbai - 400 033, State - Maharashtra, Country -
 India.

VALUATION REPORT (IN RESPECT OF FLAT)

General	
1	Purpose for which the valuation is made : To assess Fair Market Value of the property for Education Loan Purpose.
2	a) Date of inspection : 03.07.2023
	b) Date of which the valuation is made : 05.07.2023
3	List of documents produced for perusal: I) Copy of Agreement for sale Dated 20.11.2004 between M/s. Rajesh Construction Co.(The Builder) And Mr. Acharya Manickan Bhaskaran & Mrs. Ramani Bhaskaran(The Purchasers). II) Copy of Commencement Certificate No.CE / 939 / BPES / AS Dated 29.07.2004 issued by Municipal Corporation Of Greater Mumbai. III) Copy of Building Completion Certificate No.CE / 939 / BPES / AS Dated 06.01.2009 issued by Municipal Corporation Of Greater Mumbai.
4	Name of the owner(s) and his / their address (es) with Phone no. (details of share of each owner in case of joint ownership) : Mr. Acharya Manickan Bhaskaran & Mrs. Ramani Bhaskaran Residential Flat No. 113, 1 st Floor, Building No 3, Wing - D, "Raj Legacy - I Co-op. Hsg. Soc. Ltd.", Lal Bahadur Shastri Marg, Village - Hariyali, Taluka - Kurla, District - Mumbai, Vikhroli (West), 400 083, State - Maharashtra, India. Contact Person : Mr. Bhaskaran (Owner) Mobile No. 9892901909 Joint Ownership Details of ownership share is not available
5	Brief description of the property (Including Leasehold / freehold etc.) : The property is a Residential Flat located on 1 st Floor. The composition of Residential Flat is 1 Bedroom + Living Room + Kitchen + Passage + 2 Toilet + Dry Balcony + Balcony Area. (1 BHK). The property is at 1.3 Km. distance from Railway Station Vikhroli.
6	Location of property

a)	Plot No. / Survey No.	:	
b)	Door No.	:	Residential Flat No. 113
c)	C.T.S. No. / Village	:	CTS No - 95-A(P) & 95-B(P), Village - Hariyali
d)	Ward / Taluka	:	Taluka - Kurla
e)	Mandal / District	:	District - Mumbai
f)	Date of issue and validity of layout of approved map / plan	:	As Building Completion Certificate is received it may be assumed that the construction is as per sanctioned plan.
g)	Approved map / plan issuing authority	:	
h)	Whether genuineness or authenticity of approved map/ plan is verified	:	
i)	Any other comments by our empanelled valuers on authentic of approved plan	:	No
7	Postal address of the property	:	Residential Flat No. 113, 1 st Floor, Building No 3, Wing - D, "Raj Legacy - I Co-op. Hsg. Soc. Ltd.", Lal Bahadur Shastri Marg, Village - Hariyali , Taluka - Kurla, District - Mumbai, Vikhroli (West), 400 083, State - Maharashtra, India.
8	City / Town	:	City - Vikhroli (West)
	Residential area	:	Yes
	Commercial area	:	No
	Industrial area	:	No
9	Classification of the area	:	
	i) High / Middle / Poor	:	Middle Class
	ii) Urban / Semi Urban / Rura	:	Urban
10	Coming under Corporation limit / Village Panchayat / Municipality	:	Village - Hariyali Municipal Corporation of Greater Mumbai (MCGM)
11	Whether covered under any State / Central Govt. enactments (e.g., Urban Land Ceiling Act) or notified under agency area/ scheduled area / cantonment area	:	No
12	Boundaries of the property	:	As per site As per Document
	North	:	Internal Road & Vikroli BMC Building By Property bearing CTS No. 99 & 100
	South	:	Internal Road & Raj Splendour By Property bearing CTS No. 92, 92/1 to 5, 95/8, 94
	East	:	Central Railway Lines Central Railway Lines
	West	:	Lal Bahadur Shastri Marg Lal Bahadur Shastri Marg

13	Dimensions of the site	:	N. A. as property under consideration is a Residential Flat in a building.	
		:	As per the Deed	As per Actuals
	North	:	-	-
	South	:	-	-
	East	:	-	-
	West	:	-	-
14	Extent of the site	:	Carpet Area in Sq. Ft. = 510.92 (Area as per Site measurement) Built Up Area in Sq. Ft. = 508.00 (Area As Per Agreement for sale)	
14.1	Latitude, Longitude & Co-ordinates of Flat	:	19°7'0.7"N 72°55'36.7"E	
15	Extent of the site considered for Valuation (least of 13A & 13B)	:	Built Up Area in Sq. Ft. = 508.00 (Area As Per Agreement for sale)	
16	Whether occupied by the owner / tenant? If occupied by tenant since how long? Rent received per month.	:	Owner Occupied	
II	APARTMENT BUILDING			
1.	Nature of the Apartment	:	Residential	
2.	Location			
	C.T.S. No.	:	CTS No - 95-A(P) & 95-B(P)	
	Block No.	:	-	
	Ward No.	:	-	
	Village / Municipality / Corporation		Village - Hariyali , Municipal Corporation of Greater Mumbai (MCGM)	
	Door No., Street or Road (Pin Code)	:	Residential Flat No. 113, 1 st Floor, Building No 3, Wing - D, "Raj Legacy - I Co-op. Hsg. Soc. Ltd." , Lal Bahadur Shastri Marg, Village - Hariyali , Taluka - Kurla, District - Mumbai, Vikhroli (West), 400 083, State - Maharashtra, India	
3.	Description of the locality Residential / Commercial / Mixed	:	Residential	
4.	Year of Construction	:	2009 (Building Completion Certificate)	
5.	Number of Floors	:	1 Basement + Stilt + 19 Upper Floors	
6.	Type of Structure	:	R.C.C. Framed Structure	
7.	Number of Dwelling units in the building	:	1 st Floor is having 6 Flats	
8.	Quality of Construction	:	Good	

9.	Appearance of the Building	:	Good
10.	Maintenance of the Building	:	Good
11.	Facilities Available		
	Lift	:	2 Lifts
	Protected Water Supply	:	Municipal Water Supply
	Underground Sewerage	:	Connected to Municipal Sewerage System
	Car parking - Open / Covered	:	Stilt + Open Car Parking
	Is Compound wall existing?	:	Yes
	Is pavement laid around the Building	:	Yes
III	Residential Flat		
1.	The floor in which the Flat is situated	:	1 st Floor
2.	Door No. of the Flat	:	Residential Flat No. 113
3.	Specifications of the Flat		
	Roof	:	R. C. C. Slab
	Flooring	:	Vitrified Tile Flooring
	Doors	:	Teak Wood Door frame with Solid door with safety door
	Windows	:	Powder coated Aluminum sliding windows with M. S. Grills
	Fittings	:	Concealed plumbing with C.P. fittings. Electrical wiring with concealed
	Finishing	:	Cement Plastering
4.	House Tax		
	Assessment No.	:	Details not available
	Tax paid in the name of	:	Details not available
	Tax amount	:	Details not available
5.	Electricity Service connection No.	:	Details not available
	Meter Card is in the name of	:	Details not available
6.	How is the maintenance of the Flat?	:	Good
7.	Sale Deed executed in the name of	:	Mr. Acharya Manickan Bhaskaran & Mrs. Ramani Bhaskaran
8.	What is the undivided area of land as per Sale Deed?	:	Details not available
9.	What is the plinth area of the Flat?	:	Built Up Area in Sq. Ft. = 508.00 (Area As Per Agreement for sale)
10.	What is the floor space index (app.)	:	As per MCGM norms

11.	What is the Carpet area of the Flat?	:	Carpet Area in Sq. Ft. = 510.92 (As per Area actual site measurement)
12.	Is it Posh / I Class / Medium / Ordinary?	:	Medium
13.	Is it being used for Residential or Commercial purpose?	:	Residential Purpose
14.	Is it Owner-occupied or let out?	:	Owner Occupied
15.	If rented, what is the monthly rent?	:	₹ 23,500/- (Expected rented income as per month)
IV	MARKETABILITY		
1.	How is the marketability?	:	Good
2.	What are the factors favoring for an extra Potential Value?	:	Located in developed area
3.	Any negative factors are observed which affect the market value in general?	:	No
V	Rate		
1.	After analyzing the comparable sale instances, what is the composite rate for a similar Flat with same specifications in the adjoining locality? - (Along with details / reference of at - least two latest deals / transactions with respect to adjacent properties in the areas)	:	₹ 21,500/- to ₹ 29,000/- per Sq. Ft. on Carpet Area ₹ 17,900/- to ₹ 24,200/- per Sq. Ft. on Built Up Area
2.	Assuming it is a new construction, what is the adopted basic composite rate of the Flat under valuation after comparing with the specifications and other factors with the Flat under comparison (give details).	:	₹ 22,700/- per Sq. Ft.
3.	Break – up for the rate	:	
	I. Building + Services	:	₹ 3,000/- per Sq. Ft.
	II. Land + others	:	₹ 19,700/- per Sq. Ft.
4.	Guideline rate obtained from the Registrar's Office for new property (an evidence thereof to be enclosed)	:	₹ 1,61,200/- per Sq. M. i.e. ₹ 14,976/- per Sq. Ft.
	Guideline rate(an evidence thereof to be enclosed)	:	₹ 1,50,482/- per Sq. M. i.e. ₹ 13,980/- per Sq. Ft.
5.	In case of variation of 20% or more in the valuation proposed by the Valuer and the Guideline value provided in the State Govt. notification or Income Tax Gazette justification on variation has to be given	:	It is a foregone conclusion that market value is always more than the RR price. As the RR Rates area Fixed by respective State Government for computing Stamp Duty / Rgstrn. Fees. Thus the differs from place to place and Location, Amenities per se as evident from the fact than even RR Rates Decided by Government Differs.
VI	COMPOSITE RATE ADOPTED AFTER DEPRECIATION		

a	Depreciated building rate		
	Replacement cost of Flat with Services (v(3)i)	:	₹ 3,000/- per Sq. Ft.
	Age of the building	:	14 years
	Life of the building estimated	:	46 years Subject to proper, preventive periodic maintenance & structural repairs.
	Depreciation percentage assuming the salvage value as 10%	:	21.00%
	Depreciation Ratio of the building		-
b	Total composite rate arrived for Valuation		
	Depreciated building rate VI (a)	:	₹ 2,370/- per Sq. Ft. [®]
	Rate for Land & other V (3) ii	:	₹ 19,700/- per Sq. Ft.
	Total Composite Rate	:	₹ 22,070/- per Sq. Ft.
	Remarks	:	

Details of Valuation:

Sr. No.	Description	Qty.	Rate per unit (₹)	Estimated Value (₹)
1	Present value of the Flat	508.00 Sq. Ft.	22,070.00	1,12,11,560.00
2	Wardrobes			
3	Showcases			
4	Kitchen arrangements			
5	Superfine finish			
6	Interior Decorations			
7	Electricity deposits / electrical fittings, etc.			
8	Extra collapsible gates / grill works, etc.			
9	Potential value, if any			
10	Others / Car Parking			
	Total / Realizable value of the property			1,12,11,560.00
	Insurable value of the property (508.00 X 3,000.00)			15,24,000.00
	Guideline value of the property (508.00 X 13,980.00)			71,01,840.00

Justification for Price / Rate

The Market Value of the property is based on facts of markets discovered by us during our enquiries, however the government rate value in this case is less than the market value arrived by us. We are of the opinion that the value arrive by us will prove to be correct if an Auction of the subject property is carried out. As far as Market Value in Index II is concerned, it is not possible to comment on same, may be government rates are fixed by sampling during same point of time in part and whereas, Market values change every month.

In most of the cases the actual deal amount or Transaction value is not reflected in Index II because of various Market practices. As Valuer, we always try to give a value which is correct reflection of actual transaction value irrespective of any factors in market.

Method of Valuation / Approach

The sales comparison approach uses the market data of sale prices to estimate the value of a real estate property. Property valuation in this method is done by comparing a property to other similar properties that have been recently sold. Comparable properties, also known as comparables, or comps, must share certain features with the property in question. Some of these include physical features such as square footage, number of rooms, condition, and age of the building; however, the most important factor is no doubt the location of the property. Adjustments are usually needed to account for differences as no two properties are exactly the same. To make proper adjustments when comparing properties, real estate appraisers must know the differences between the comparable properties and how to value these differences. The sales comparison approach is commonly used for Residential Flat, where there are typically many comparables available to analyze. As the property is a Residential Flat, we have adopted Sale Comparison Approach Method for the purpose of valuation .The Price for similar type of property in the nearby vicinity is in the range of ₹ 21,500.00 to ₹ 29,000.00 per Sq. Ft. on Carpet Area / ₹ 17,900.00 to ₹ 24,200.00 per Sq. Ft. on BuiltUp Area. Considering the rate with attached report , current market conditions , demand and supply position, Flat size, location, upswing in real estate prices , sustained demand for Residential Flat, all round development of Residential and Commercial application in the locality etc. We estimate ₹22,070.00 per Sq. Ft. on Built Up Area for valuation.

Impending threat of acquisition by government for road widening / publics service purposes, sub merging & applicability of CRZ provisions (Distance from sea-cost / tidal level must be incorporated) and their effect on	
Saleability	Good
Likely rental values in future	₹ 23,500/- (Expected rented income as per month)
Any likely income it may generate	Rental Income

Actual Site Photographs

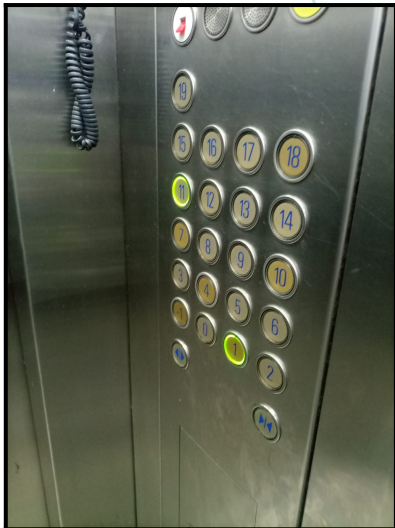
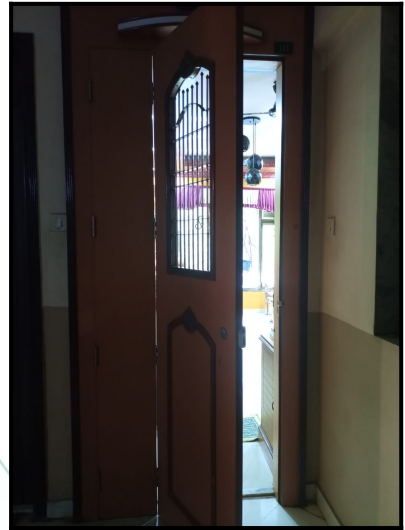

RAJ LEGACY D-WING			
F. No.	Name	F. No.	Name
101	Mr. MAHESH PRASAD P. PATIL	101	Mr. ADARSH A. PATIL
102	Mr. SANTOSH K. VENKATKAL	102	Mr. C. S. SHAM
103	Mr. KISHOR K. SHIGALE	103	Mr. RAHUL K. SHIRDI
104	Mr. RAHUL S. SHIRDI	104	Mr. VIKRAM S. SHIRDI
105	Mr. S. S. SHIRDI	105	Mr. S. S. SHIRDI
106	Mr. S. S. SHIRDI	106	Mr. S. S. SHIRDI
107	Mr. S. S. SHIRDI	107	Mr. S. S. SHIRDI
108	Mr. S. S. SHIRDI	108	Mr. S. S. SHIRDI
109	Mr. S. S. SHIRDI	109	Mr. S. S. SHIRDI
110	Mr. S. S. SHIRDI	110	Mr. S. S. SHIRDI
111	Mr. S. S. SHIRDI	111	Mr. S. S. SHIRDI
112	Mr. S. S. SHIRDI	112	Mr. S. S. SHIRDI
113	Mr. S. S. SHIRDI	113	Mr. S. S. SHIRDI
114	Mr. S. S. SHIRDI	114	Mr. S. S. SHIRDI
115	Mr. S. S. SHIRDI	115	Mr. S. S. SHIRDI
116	Mr. S. S. SHIRDI	116	Mr. S. S. SHIRDI
117	Mr. S. S. SHIRDI	117	Mr. S. S. SHIRDI
118	Mr. S. S. SHIRDI	118	Mr. S. S. SHIRDI
119	Mr. S. S. SHIRDI	119	Mr. S. S. SHIRDI
120	Mr. S. S. SHIRDI	120	Mr. S. S. SHIRDI
121	Mr. S. S. SHIRDI	121	Mr. S. S. SHIRDI
122	Mr. S. S. SHIRDI	122	Mr. S. S. SHIRDI
123	Mr. S. S. SHIRDI	123	Mr. S. S. SHIRDI
124	Mr. S. S. SHIRDI	124	Mr. S. S. SHIRDI
125	Mr. S. S. SHIRDI	125	Mr. S. S. SHIRDI
126	Mr. S. S. SHIRDI	126	Mr. S. S. SHIRDI
127	Mr. S. S. SHIRDI	127	Mr. S. S. SHIRDI
128	Mr. S. S. SHIRDI	128	Mr. S. S. SHIRDI
129	Mr. S. S. SHIRDI	129	Mr. S. S. SHIRDI
130	Mr. S. S. SHIRDI	130	Mr. S. S. SHIRDI
131	Mr. S. S. SHIRDI	131	Mr. S. S. SHIRDI
132	Mr. S. S. SHIRDI	132	Mr. S. S. SHIRDI
133	Mr. S. S. SHIRDI	133	Mr. S. S. SHIRDI
134	Mr. S. S. SHIRDI	134	Mr. S. S. SHIRDI
135	Mr. S. S. SHIRDI	135	Mr. S. S. SHIRDI
136	Mr. S. S. SHIRDI	136	Mr. S. S. SHIRDI
137	Mr. S. S. SHIRDI	137	Mr. S. S. SHIRDI
138	Mr. S. S. SHIRDI	138	Mr. S. S. SHIRDI
139	Mr. S. S. SHIRDI	139	Mr. S. S. SHIRDI
140	Mr. S. S. SHIRDI	140	Mr. S. S. SHIRDI
141	Mr. S. S. SHIRDI	141	Mr. S. S. SHIRDI
142	Mr. S. S. SHIRDI	142	Mr. S. S. SHIRDI
143	Mr. S. S. SHIRDI	143	Mr. S. S. SHIRDI
144	Mr. S. S. SHIRDI	144	Mr. S. S. SHIRDI
145	Mr. S. S. SHIRDI	145	Mr. S. S. SHIRDI
146	Mr. S. S. SHIRDI	146	Mr. S. S. SHIRDI
147	Mr. S. S. SHIRDI	147	Mr. S. S. SHIRDI
148	Mr. S. S. SHIRDI	148	Mr. S. S. SHIRDI
149	Mr. S. S. SHIRDI	149	Mr. S. S. SHIRDI
150	Mr. S. S. SHIRDI	150	Mr. S. S. SHIRDI



Actual Site Photographs

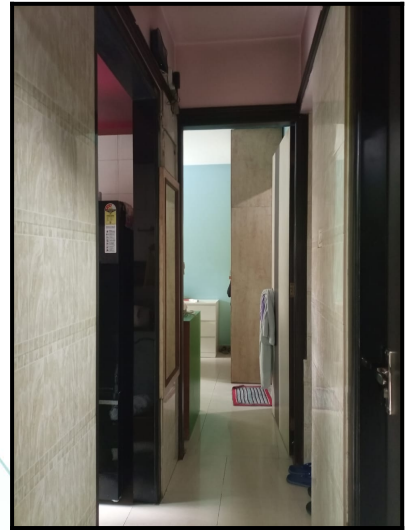
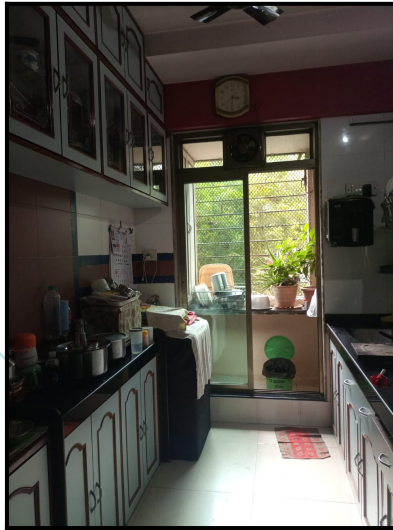

Think.Innovate.Create

Route Map of the property

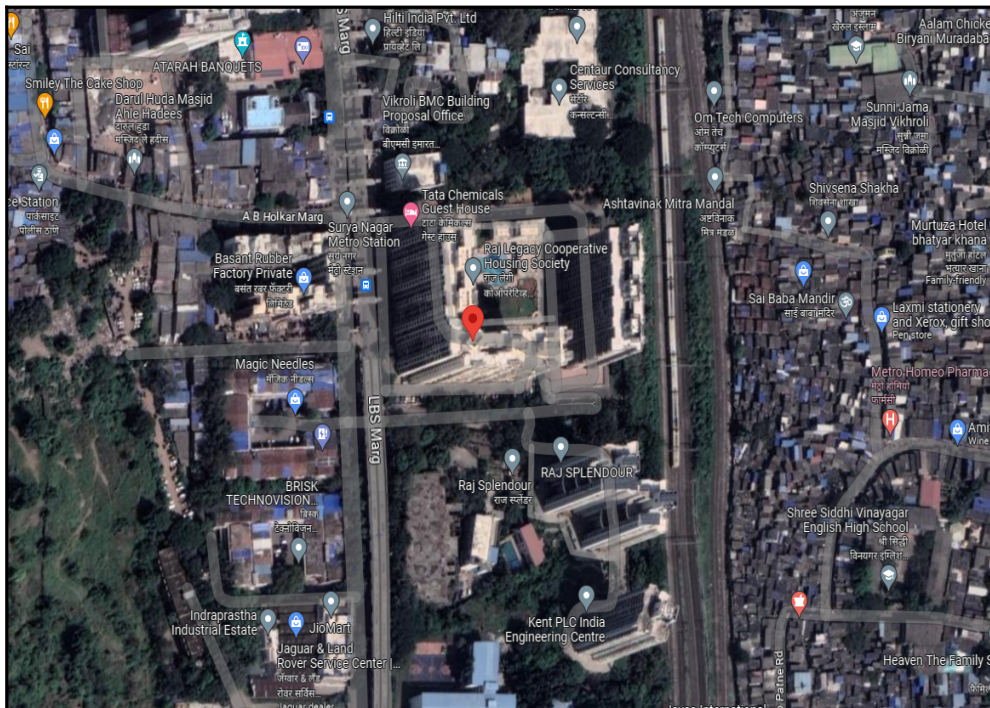

Note: Red marks shows the exact location of the property

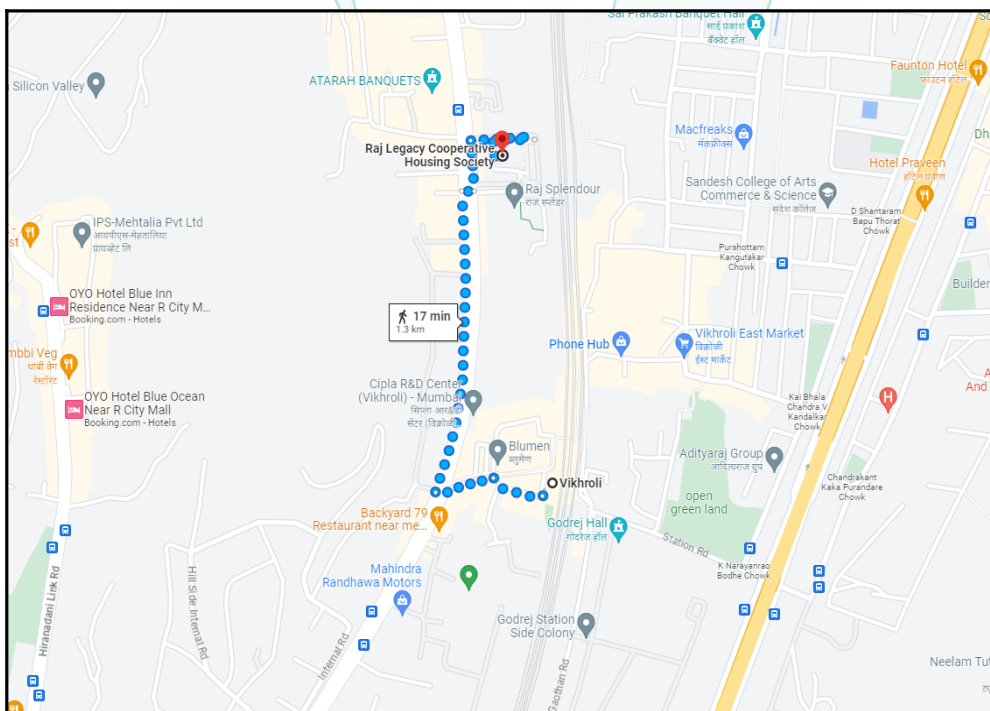

Longitude Latitude: 19°7'0.7"N 72°55'36.7"E

Note: The Blue line shows the route to site distance from nearest Railway Station (Vikhroli - 1.3 Km.).

Ready Reckoner Rate



Department of Registration & Stamps
Government of Maharashtra

नोंदणी व मुद्रांक विभाग
महाराष्ट्र शासन



नोंदणी व मुद्रांक विभाग, महाराष्ट्र शासन
बाजारमूल्य दर पत्रक

[Home](#)

[Valuation Rules](#)

[User Manual](#)

[Close](#)

Year

20232024 ▾

Annual Statement of Rates

Language

English ▾

Selected District मुंबई(उपनगर) ▾

Select Village हरियाली - कुर्ला ▾

Search By Survey No Location

Select	उपविभाग	खुली जमीन	निवासी सदनिका	ऑफिस	दुकाने	औद्योगिक	एकक (Rs./)
SurveyNo	112/537 -भुभाग: दूनगती मार्गाच्या पूर्वेस असलेल्या सर्व मिळकती (कलमवार नगर)	58970	139830	160810	174790	139830	चौरस मीटर
SurveyNo	112/538A- 5 हेक्टर पेक्षा जास्त असलेल्या मिळकती.	80410	163350	170690	236100	161430	चौरस मीटर
SurveyNo	112/538-रस्ता: लाल बहादुर शास्त्री मार्ग.	84640	161200	185380	236100	161200	चौरस मीटर

1 2

Think.Innovate.Create

Price Indicator

Property	2 BHK Flat
Source	magic bricks
Area Type	Carpet
Area	700 Sq. Ft.
Percentage	20%
Rate / Sq. feet on BuiltUp area	₹ 20,833/-
Floor	10th

magicbricks
Buy ▾ Rent ▾ Sell ▾ Home Loans ▾

Home > Property for sale in Mumbai > Flats for Sale in Mumbai > Flats for Sale in Vikhroli West > 2 BHK Flats for Sale in Vikhroli West > 1050 Sq-ft

₹1.75 Cr [How much loan can I get?](#)

2 BHK 1050 Sq-ft Flat For Sale **Vikhroli West, Mumbai**

🛏️ 2 Beds
🚿 2 Baths
🚗 1 Covered Parking
🏠 Semi-Furnished

Carpet Area 700 sqft ₹ 25,000/sqft	Developer Rajesh LifeSpaces	Project Raj Legacy
Floor 10 (Out of 18 Floors)	Transaction Type Resale	Status Ready to Move
Additional Rooms 1 Study Room	Facing East	Lifts 2

📸 +6 Photos

📍 Near Upcoming Metro Station

Contact Agent
Get Phone No.

👤 Last contact made 16 days ago

More Details

Price Breakup **₹1.75 Cr | ₹ 8,75,000** Approx. Registration Charges

Address **Vikhroli West, Mumbai, Vikhroli West, Mumbai - Central Mumbai, Maharashtra**

Property	1 BHK Flat
Source	Nobroker.com
Area Type	Carpet
Area	465 Sq. Ft.
Percentage	20%
Rate / Sq. feet on BuiltUp area	₹ 17,921/-
Floor	-

The screenshot displays a property listing on the Nobroker website. The main heading is "1 BHK Flat in Reputed Builder Standalone Building, Mumbai For Sale In Central". Key details include a price of ₹ 1 Crore (Negotiable), an estimated EMI of ₹ 57,314/Month, and a built-up area of 695 Sq.Ft. The listing is categorized as a resale property. The page features several photographs of the interior, including a living area with a sofa and a dining table. A sidebar on the right provides additional information such as the number of bedrooms (1), bathrooms (2), and balconies (3). It also lists amenities like a bike and car parking space. The overview section at the bottom left details the building's age (5-10 years), ownership type (Self Owned), maintenance charges (₹ 4.3 Per Sq.Ft/M), flooring (Vitrified Tiles), and carpet area (465 Sq.Ft). The activity on this property shows 205 unique views and 0 shortlists.

Property	2 BHK Flat
Source	magic bricks
Area Type	Carpet
Area	720 Sq. Ft.
Percentage	20%
Rate / Sq. feet on BuiltUp area	₹ 21,991/-
Floor	10th

magicbricks
Buy ▾
Rent ▾
Sell ▾
Home Loans ▾

Home > Property for sale in Mumbai > Flats for Sale in Mumbai > Flats for Sale in Vikhroli West > 2 BHK Flats for Sale in Vikhroli West > 1000 Sq-ft

₹1.90 Cr

How much loan can I get?

2 BHK 1000 Sq-ft Flat For Sale **Vikhroli West, Mumbai**

2 Beds | 2 Baths | Semi-Furnished

Carpet Area
720 sqft
₹26,389/sqft

Floor
10 (Out of 22 Floors)

Facing
North

Developer
Rajesh LifeSpaces

Transaction Type
Resale

Furnished Status
Semi-Furnished

Project
Raj Legacy

Status
Ready to Move

Type Of Ownership
Co-operative Society

Contact Agent

Get Phone No.

Property viewed by 2 People

More Details

Price Breakup	₹1.9 Cr ₹9,50,000 Approx. Registration Charges
Booking Amount	₹5.0 Lac
Address	raj legacy surya nagar vikhroli west, Vikhroli West, Mumbai - Central Mumbai, Maharashtra

Property	2 BHK Flat
Source	99sqft.com
Area Type	Carpet
Area	690 Sq. Ft.
Percentage	20%
Rate / Sq. feet on BuiltUp area	₹ 24,155/-
Floor	20th

99acres Buy ▾ Enter Locality / Project / Society / Landmark 🔍

Home > Property in Mumbai > Flats in Mumbai > Flats in Hmpl Surya Nagar > 2 BHK Flats in Hmpl Surya Nagar Posted on Jun 07, 2023 | Ready to move

₹2 Cr @ 28,985 per sq.ft. **2BHK 2Baths**
 Estimated EMI ₹1,59,741 Flat/Apartment for Sale
 in Raj Legaoy, Hmpl Surya Nagar, Central Mumbai suburbs, Mumbai

RERA STATUS NOT AVAILABLE Website: <https://maharera.mahaonline.gov.in/>

[Overview](#) [Society](#) [Owner Details](#) [Price Trends](#) [Registry Record](#) [Society Reviews](#)

Property (0) **Society (8)**

Area
 Carpet area: 690 sq.ft. (64.1 sq.m.)

Configuration
 2 Bedrooms, 2 Bathrooms, No Balcony

Price
 ₹ 2 Crore @ 28,985 per sq.ft.

Address
 Raj Legaoy
 Hmpl Surya Nagar, Central Mumbai suburbs

Floor Number
 1st of 20 Floors

Property Age
 10+ Year Old

Places nearby [View All \(49\)](#)
 Hmpl Surya Nagar, Central Mumbai suburbs, Mumbai

Sai Baba Mandir Infant Jesus Church aksherdham temple Shiv Mandir Durga Mandir Axis bank ATM

Sale Instances

Property	Flat
Source	Index_no.2
Area Type	Built Up
Area	508 Sq. Ft.
Rate / Sq. feet on BuiltUp area	₹ 1,10,00,000/- per Sq. Ft.
Floor	14

सूची क्र.2	
57370	दुय्यम निबंधक : सह दु.नि. कुर्ली 2
14-07-2023	दस्त क्रमांक : 857/2023
Note :-Generated Through eSearch Module,For original report please contact concern SRO office.	नोंदणी : Regn.63m
गावाचे नाव : हरियाली	
(1) विलेखाचा प्रकार	सेल डीड
(2) मोबदला	11000000
(3) बाजारभाव/भाडेपट्ट्याच्या बाबतितपट्टाकार आकारणी देतो की पट्टेदार ते नमुद करावे	8820622.2
(4) भू.मापन,घोटाहिसा व परकामांक(असल्यास)	1) पालिकेचे नाव:मुंबई मनपाइतर वर्णन : इतर माहिती: सदनिका नं. 1411.14वा मजला,डी विंग,बिल्डिंग न. 3,राज लेगेसी -1 कॉ.ऑप हाऊसिंग सोसायटी लिमिटेड,एलबीएस मार्ग,विक्रोळी पश्चिम,मुंबई 400083, एक कार पार्किंग नं. P-53, क्षेत्रफळ - 120 चौ.फुट,((C.T.S. Number : 95 A ;))
(5) क्षेत्रफळ	47.21 चौ.मीटर
(6) आकारणी किंवा जुडी देण्यात असेल तेव्हा.	
(7) दस्तऐवज करून देणा-या पक्षकाराचे नाव किंवा दिवाणी न्यायालयाचा हुकुमनामा किंवा आदेश असल्यास,प्रतिवादिचे नाव व पत्ता.	1): नाव:-सोलाशी सीताराम शेठ्टी वय:-53 पत्ता:-प्लॉट नं. २३२, माळा नं. सरा मजला, एच.विंग, इमारतीचे नाव: राज लेगेसी -11 कॉ.ऑप हाऊसिंग सोसायटी लिमिटेड, ब्लॉक नं. विक्रोळी पश्चिम, रोड नं. मुंबई, महाराष्ट्र, MUMBAI. पिन कोड:-400083 पॅन नं:-ANCP59711R 2): नाव:-प्रसाद सीतारामा शेठ्टी वय:-33 पत्ता:-प्लॉट नं. २३२, माळा नं. दुसरा मजला, एच.विंग, इमारतीचे नाव: राज लेगेसी -11 कॉ.ऑप हाऊसिंग सोसायटी लिमिटेड, ब्लॉक नं. विक्रोळी पश्चिम, रोड नं. मुंबई, महाराष्ट्र, MUMBAI. पिन कोड:-400083 पॅन नं:-BWSPS8103D 3): नाव:-सीतारामा जनादेन शेठ्टी वय:-67 पत्ता:-प्लॉट नं. २३२, माळा नं. दुसरा मजला, एच.विंग, इमारतीचे नाव: राज लेगेसी -11 कॉ.ऑप हाऊसिंग सोसायटी लिमिटेड, ब्लॉक नं. विक्रोळी पश्चिम, रोड नं. मुंबई, महाराष्ट्र, MUMBAI. पिन कोड:-400083 पॅन नं:-ABBPS3238C
(8)दस्तऐवज करून घेणा-या पक्षकाराचे व किंवा दिवाणी न्यायालयाचा हुकुमनामा किंवा आदेश असल्यास, प्रतिवादिचे नाव व पत्ता	1): नाव:-पुष्पता किसनराव भोसले वय:-64, पत्ता:-प्लॉट नं. डी-३०९, माळा नं. - इमारतीचे नाव: राज लेगेसी कॉम्प्लेक्स, ब्लॉक नं. सूर्यगर, एल.बी.एस मार्ग, विक्रोळी पश्चिम, रोड नं. मुंबई, महाराष्ट्र, MUMBAI. पिन कोड:-400083 पॅन नं:-ACEPB1582G 2): नाव:-किसनराव लक्ष्मण भोसले वय:-76, पत्ता:-प्लॉट नं. डी-३०९, माळा नं. - इमारतीचे नाव: राज लेगेसी कॉम्प्लेक्स, ब्लॉक नं. एल.बी.एस मार्ग, रोड नं. विक्रोळी पश्चिम, मुंबई, महाराष्ट्र, MUMBAI. पिन कोड:-400083 पॅन नं:-AAXPB2176K
(9) दस्तऐवज करून दिल्याचा दिनांक	09/01/2023
(10)दस्त नोंदणी केण्याचा दिनांक	12/01/2023
(11)अनुक्रमांक,खंड व पृष्ठ	857/2023
(12)बाजारभावामागे मुद्रांक शुल्क	660000
(13)बाजारभावामागे नोंदणी शुल्क	30000
(14)शेरा	
मुल्यांकनासाठी विचारात घेतलेला तपशील:-	
मुद्रांक शुल्क आकारताना निवडलेला अनुच्छेद :-	(i) within the limits of any Municipal Corporation or any Cantonment area annexed to it.

Property	Flat
Source	Index_no.2
Area Type	Built Up
Area	803 Sq. Ft.
Rate / Sq. feet on BuiltUp area	₹ 1,75,00,000/- per Sq. Ft.
Floor	8

049391 04-07-2023 Note:-Generated Through eSearch Module For original report please contact concern SRO office.	सूची क्र.2	दुयम निबंधक : सह दु.नि. कुर्या 4 दस्त क्रमांक : 9049/2023 नोदणी : Regn.63m
गावाचे नाव : हरियाली		
(1) वितोखाचा प्रकार	करारनामा	
(2) मोबदला	17500000	
(3) बाजारभाव(भाडेपट्ट्याच्या बाबतितपट्टाकार आकारणी देतो की पट्टेदार ते नमुद करावे)	13180921	
(4) भू-मापन,पोटोहस्ता व घरक्रमांक(असल्यास)	1) पालिकेचे नाव:मुंबई मनपाद्वतर वर्णन : इतर माहिती: सदनिका नं 836.8वा मजला,आय विंग,बिलिंग नं 9,राज लेगसी - 2 कॉ ऑफ हाऊसिंग सोसायटी लिमिटेड,एत.बी.एस मार्ग,विक्रोळी पश्चिम,मुंबई-400 083 व एक कार पार्किंग स्पेस नं बी-471 सोबत,((C.T.S. Number : 95A and 95B :))	
(5) क्षेत्रफळ	74.60 चौ.मीटर	
(6) आकारणी किंवा जुडी देण्यात असेल तेव्हा.		
(7) दस्तऐवज करून देणा-या विद्दून ठेवणा-या पक्षकाराचे नाव किंवा दिवाणी न्यायालयाचा हुकुमनामा किंवा आदेश असल्यास,प्रतिवादिचे नाव व पत्ता.	1): नाव:-सुनील राधेवेंद्र संगोराम वय-42 पत्ता:-प्लॉट नं. ८३६, आय विंग, माळा नं. - इमारतीचे नाव: राज लेगसी - २ कॉ ऑफ हाऊसिंग सोसायटी लिमिटेड, ब्लॉक नं. सूर्य नगरच्या समोर, एत.बी.एस मार्ग, रोड नं. विक्रोळी पश्चिम, मुंबई, महाराष्ट्र, MUMBAI. पिन कोड:-400083 पिन नं:-APPSPS1310H 2): नाव:-सुधा राधेवेंद्र संगोराम वय-75 पत्ता:-प्लॉट नं. ८३६, आय विंग, माळा नं. - इमारतीचे नाव: राज लेगसी - २ कॉ ऑफ हाऊसिंग सोसायटी लिमिटेड, ब्लॉक नं. सूर्य नगरच्या समोर, एत.बी.एस मार्ग, रोड नं. विक्रोळी पश्चिम, मुंबई, महाराष्ट्र, MUMBAI. पिन कोड:-400083 पिन नं:-ARJPS8741A	
(8)दस्तऐवज करून घेणा-या पक्षकाराचे व किंवा दिवाणी न्यायालयाचा हुकुमनामा किंवा आदेश असल्यास,प्रतिवादिचे नाव व पत्ता	1): नाव:-पूनम सिंह वय-41; पत्ता:-प्लॉट नं. १०३१, एच विंग, माळा नं. दाहवा, इमारतीचे नाव: राज लेगसी - २ कॉ ऑफ हाऊसिंग सोसायटी लिमिटेड, ब्लॉक नं. एत.बी.एस मार्ग, विक्रोळी पश्चिम, रोड नं. मुंबई, महाराष्ट्र, MUMBAI. पिन कोड:-400083 पिन नं:-BNVPS3321M	
(9) दस्तऐवज करून दिल्याचा दिनांक	10/05/2023	
(10)दस्त नोंदणी केण्याचा दिनांक	10/05/2023	
(11)अनुक्रमांक,खंड व पृष्ठ	9049/2023	
(12)बाजारभावामागे मुद्रांक शुल्क	1050000	
(13)बाजारभावामागे नोंदणी शुल्क	30000	
(14)श्रीरा		
मुल्यांकनासाठी विचारात घेतलेला तपशील:-		
मुद्रांक शुल्क आकारताना निवडलेला अनुच्छेद :-	(i) within the limits of any Municipal Corporation or any Cantonment area annexed to it.	

As a result of my appraisal and analysis, it is my considered opinion that the value of the above property in the prevailing condition with aforesaid specifications is **₹1,12,11,560.00 (Rupees One Crore Twelve Lakh Eleven Thousand Five Hundred Sixty Only).**

Place : Mumbai

Date : 05.07.2023

For VASTUKALA CONSULTANTS (I) PVT. LTD.

Director

Auth. Sign. [®]

Vidhi Chalikwar

Chartered Valuer (India)

Reg. No. CAT-I-A-1930

SBI Empanelment No.: SME/TCC/2021-22/86A/3

The undersigned has inspected the property detailed in the Valuation Report dated _____
on _____. We are satisfied that the fair and reasonable market value of the property is
₹ _____ (Rupees _____
_____ only).

Date _____

Signature

(Name & Designation of the Inspecting Official/s)

Countersigned

(BRANCH MANAGER)

Think.Innovate.Create

Enclosures	
Declaration-cum-undertaking from the valuer (Annexure-IV)	Attached
Model code of conduct for valuer - (Annexure V)	Attached

(Annexure-IV)**DECLARATION-CUM-UNDERTAKING**

I, Vidhi Chalikwar do hereby solemnly affirm and state that:

- a. I am a citizen of India.
- b. I will not undertake valuation of any assets in which I have a direct or indirect interest or become so interested at any time during a period of three years prior to my appointment as valuer or three years after the valuation of assets was conducted by me.
- c. The information furnished in my valuation report dated 05.07.2023 is true and correct to the best of my knowledge and belief and I have made an impartial and true valuation of the property.
- d. My engineer Suraj Zore has personally inspected the property on 03.07.2023. The work is not sub - contracted to any other valuer and carried out by myself.
- e. Valuation report is submitted in the format as prescribed by the bank.
- f. I have not been depanelled / delisted by any other bank and in case any such depanelment by other banks during my empanelment with you, I will inform you within 3 days of such depanelment.
- g. I have not been removed / dismissed from service / employment earlier.
- h. I have not been convicted of any offence and sentenced to a term of imprisonment
- i. I have not been found guilty of misconduct in my professional capacity.
- j. I have not been declared to be unsound mind
- k. I am not an undischarged bankrupt, or has not applied to be adjudicated as a bankrupt;
- l. I am not an undischarged insolvent.
- m. I have not been levied a penalty under section 271J of Income-tax Act, 1961 (43 of 1961) and time limit for filing appeal before Commissioner of Income-tax (Appeals) or Income-tax Appellate Tribunal, as the case may be has expired, or such penalty has been confirmed by Income-tax Appellate Tribunal, and five years have not elapsed after levy of such penalty
- n. I have not been convicted of an offence connected with any proceeding under the Income Tax Act 1961, Wealth Tax Act 1957 or Gift Tax Act 1958 and
- o. My PAN Card number as applicable is AESPC7493M
- p. I undertake to keep you informed of any events or happenings which would make me ineligible for empanelment as a valuer
- q. I have not concealed or suppressed any material information, facts and records and I have made a complete and full disclosure

- r. I have read the Handbook on Policy, Standards and procedure for Real Estate Valuation, 2011 of the IBA and this report is in conformity to the 'Standards' enshrined for valuation in the Part - B of the above handbook to the best of my ability.
- s. I have read the International Valuation Standards (IVS) and the report submitted to the Bank for the respective asset class is in conformity to the 'Standards' as enshrined for valuation in the IVS in 'General Standards' and 'Asset Standards' as applicable. The valuation report is submitted in the prescribed format of the bank.
- t. I abide by the Model Code of Conduct for empanelment of valuer in the Bank. (Annexure V - A signed copy of same to be taken and kept along with this declaration)
- u. My CIBIL Score and credit worthiness is as per Bank's guidelines.
- v. I am a Valuer, who is competent to sign this valuation report. 
- w. I will undertake the valuation work on receipt of Letter of Engagement generated from the system (i.e. LLMS / LOS) only.
- x. Further, I hereby provide the following information.

Think.Innovate.Create

No.	Particulars	Valuer comment
1	background information of the asset being valued;	The property under consideration is purchased by Mr. Acharya Manickan Bhaskaran & Mrs. Ramani Bhaskaran from M/s. Rajesh Construction Co. vide Agreement for sale dated 20.11.2004.
2	purpose of valuation and appointing authority	As per the request from State Bank of India, RACPC - Chinchpokli to assess Fair Market Value value of the property for Education Loan purpose
3	identity of the valuer and any other experts involved in the valuation;	Vidhi Chalikwar - Chartered Valuer Suraj Zore - Valuation Engineer Vinita Surve - Technical Manager Shamal Bodke - Technical Officer
4	disclosure of valuer interest or conflict, if any;	We have no interest, either direct or indirect, in the property valued. Further to state that we do not have relation or any connection with property owner / applicant directly or indirectly. Further to state that we are an independent Valuer and in no way related to property owner / applicant
5	date of appointment, valuation date and date of report;	Date of Appointment - 01.07.2023 Valuation Date - 05.07.2023 Date of Report - 05.07.2023
6	inspections and/or investigations undertaken;	Physical Inspection done on - 03.07.2023
7	nature and sources of the information used or relied upon;	Market Survey at the time of site visit Ready Reckoner rates / Circle rates Online search for Registered Transactions Online Price Indicators on real estate portals Enquiries with Real estate consultants Existing data of Valuation assignments carried out by us
8	Procedures adopted in carrying out the valuation and valuation standards followed;	Sales Comparative Method
9	restrictions on use of the report, if any;	This valuation is for the use of the party to whom it is addressed and for no other purpose. No responsibility is accepted to any third party who may use or rely on the whole or any part of this valuation. The valuer has no pecuniary interest that would conflict with the proper valuation of the property.
10	major factors that were taken into account during the valuation;	current market conditions, demand and supply position, Residential Flat size, location, upswing in real estate prices, sustained demand for Residential Flat, all round development of commercial and Commercial application in the locality etc.
11	major factors that were not taken into account during the valuation;	-
12	Caveats, limitations and disclaimers to the extent they explain or elucidate the limitations faced by valuer, which shall not be for the purpose of limiting his responsibility for the valuation report.	Attached

Assumptions, Disclaimers, Limitations & Qualifications

Value Subject to Change

The subject appraisal exercise is based on prevailing market dynamics as on **5th July 2023** and does not take into account any unforeseeable developments which could impact the same in the future.

Our Investigations

We are not engaged to carry out all possible investigations in relation to the subject property. Where in our report we identify certain limitations to our investigations, this is to enable the reliant party to instruct further investigations where considered appropriate or where we recommend as necessary prior to reliance. VCIPL Mumbai (VM) is not liable for any loss occasioned by a decision not to conduct further investigations.

Assumptions

Assumptions are a necessary part of undertaking valuations. VM adopts assumptions for the purpose of providing valuation advice because some matters are not capable of accurate calculations or fall outside the scope of our expertise, or out instructions. The reliant party accepts that the valuation contains certain specific assumptions and acknowledge and accept the risk of that if any of the assumptions adopted in the valuation are incorrect, then this may have an effect on the valuation.

Information Supplied by Others

The appraisal is based on the information provided by the client. The same has been assumed to be correct and has been used for appraisal exercise. Where it is stated in the report that another party has supplied information to VM, this information is believed to be reliable but VM can accept no responsibility if this should prove not to be so.

Future Matters

To the extent that the valuation includes any statement as to a future matter, that statement is provided as an estimate and/or opinion based on the information known to VM at the date of this document. VM does not warrant that such statements are accurate or correct.

Map and Plans

Any sketch, plan or map in this report is included to assist the reader while visualising the property and assume no responsibility in connection with such matters.

Site Details

Based on inputs received from Client's representative and site visit conducted, we understand that the subject property is Residential Flat, admeasuring **508.00 Sq. Ft. Built Up Area** in the name of **Mr. Acharya Manickan Bhaskaran & Mrs. Ramani Bhaskaran**. Further, VM has assumed that the subject property is free from any encroachment and is available as on the date of the appraisal.

Property Title

Based on our discussion with the Client, we understand that the subject property is owned by **Mr. Acharya Manickan**

Bhaskaran & Mrs. Ramani Bhaskaran. For the purpose of this appraisal exercise, we have assumed that the subject property has a clear title and is free from any encumbrances, disputes and claims. VM has made no further enquiries with the relevant local authorities in this regard and does not certify the property as having a clear and marketable title. Further, no legal advice regarding the title and ownership of the subject property has been obtained for the purpose of this appraisal exercise. It has been assumed that the title deeds are clear and marketable.

Environmental Conditions

We have assumed that the subject property is not contaminated and is not adversely affected by any existing or proposed environmental law and any processes which are carried out on the property are regulated by environmental legislation and are properly licensed by the appropriate authorities.

Area

Based on the information provided by the Client's representative, we understand that the Residential Flat, admeasuring **508.00 Sq. Ft. Built Up Area.**

Condition & Repair

In the absence of any information to the contrary, we have assumed that there are no abnormal ground conditions, nor archaeological remains present which might adversely affect the current or future occupation, development or value of the property. The property is free from rat, infestation, structural or latent defect. No currently known deleterious or hazardous materials or suspect techniques will be used in the construction of or subsequent alteration or additions to the property and comments made in the property details do not purport to express an opinion about, or advise upon, the condition of uninspected parts and should not be taken as making an implied representation or statement about such parts.

Valuation Methodology

For the purpose of this valuation exercise, the valuation methodology used is Direct Comparison Approach Method and proposed Highest and Best Use model is used for analysing development potential.

The Direct Comparison Approach involves a comparison of the property being valued to similar properties that have actually been sold in arms - length transactions or are offered for sale. This approach demonstrates what buyers have historically been willing to pay (and sellers willing to accept) for similar properties in an open and competitive market and is particularly useful in estimating the value of the Flat and properties that are typically traded on a unit basis.

In case of inadequate recent transaction activity in the subject micro-market, the appraiser would collate details of older transactions. Subsequently, the appraiser would analyse rental / capital value trends in the subject micro-market in order to calculate the percentage increase / decrease in values since the date of the identified transactions. This percentage would then be adopted to project the current value of the same.

Where reliance has been placed upon external sources of information in applying the valuation methodologies, unless otherwise specifically instructed by Client and/or stated in the valuation, VM has not independently verified that information and VM does not advise nor accept it as reliable. The person or entity to whom the report is addressed acknowledges and accepts the risk that if any of the unverified information in the valuation is incorrect, then this may have an effect on the valuation.

Not a Structural Survey

We state that this is a valuation report and not a structural survey.

Other

All measurements, areas and ages quoted in our report are approximate.

Legal

We have not made any allowances with respect to any existing or proposed local legislation relating to taxation on realization of the sale value of the subject property. VM is not required to give testimony or to appear in court by reason of this appraisal report, with reference to the property in question, unless arrangement has been made thereof. Further, no legal advice on any aspects has been obtained for the purpose of this appraisal exercise.

Property specific assumptions

Based on inputs received from the client and site visit conducted, we understand that the subject property is **Residential Flat**, admeasuring **508.00 Sq. Ft. Built Up Area**.

ASSUMPTIONS, CAVEATS, LIMITATION AND DISCLAIMERS

1. We assume no responsibility for matters of legal nature affecting the property appraised or the title thereto, nor do we render our opinion as to the title, which is assumed to be good and marketable.
2. The property is valued as though under responsible ownership.
3. It is assumed that the property is free of liens and encumbrances
4. It is assumed that there are no hidden or unapparent conditions of the subsoil or structure that would render it more or less valuable. No responsibility is assumed for such conditions or for engineering that might be required to discover such factors.
5. There is no direct/ indirect interest in the property valued.
6. The rates for valuation of the property are in accordance with the Govt. approved rates and prevailing market rates.

Think.Innovate.Create

(Annexure-V)

MODEL CODE OF CONDUCT FOR VALUERS

Integrity and Fairness

1. A valuer shall, in the conduct of his/its business, follow high standards of integrity and fairness in all his/its dealings with his/its clients and other valuers.
2. A valuer shall maintain integrity by being honest, straightforward, and forthright in all professional relationships.
3. A valuer shall endeavour to ensure that he/it provides true and adequate information and shall not misrepresent any facts or situations.
4. A valuer shall refrain from being involved in any action that would bring disrepute to the profession.
5. A valuer shall keep public interest foremost while delivering his services.

Professional Competence and Due Care

6. A valuer shall render at all times high standards of service, exercise due diligence, ensure proper care and exercise independent professional judgment.
7. A valuer shall carry out professional services in accordance with the relevant technical and professional standards that may be specified from time to time.
8. A valuer shall continuously maintain professional knowledge and skill to provide competent professional service based on up-to-date developments in practice, prevailing regulations / guidelines and techniques.
9. In the preparation of a valuation report, the valuer shall not disclaim liability for his/its expertise or deny his/its duty of care, except to the extent that the assumptions are based on statements of fact provided by the company or its auditors or consultants or information available in public domain and not generated by the valuer.
10. A valuer shall not carry out any instruction of the client insofar as they are incompatible with the requirements of integrity, objectivity and independence.
11. A valuer shall clearly state to his client the services that he would be competent to provide and the services for which he would be relying on other valuers or professionals or for which the client can have a separate arrangement with other valuers.

Independence and Disclosure of Interest

12. A valuer shall act with objectivity in his/its professional dealings by ensuring that his/its decisions are made without the presence of any bias, conflict of interest, coercion, or undue influence of any party, whether directly connected to the valuation assignment or not.
13. A valuer shall not take up an assignment if he/it or any of his/its relatives or associates is not independent in terms of association to the company.

14. A valuer shall maintain complete independence in his/its professional relationships and shall conduct the valuation independent of external influences.
15. A valuer shall wherever necessary disclose to the clients, possible sources of conflicts of duties and interests, while providing unbiased services
16. A valuer shall not deal in securities of any subject company after any time when he/it first becomes aware of the possibility of his / its association with the valuation, and in accordance with the Securities and Exchange Board of India (Prohibition of Insider Trading) Regulations, 2015 or till the time the valuation report becomes public, whichever is earlier.
17. A valuer shall not indulge in 'mandate snatching' or offering 'convenience valuations' in order to cater to a company or client's needs.
18. As an independent valuer, the valuer shall not charge success fee.
19. In any fairness opinion or independent expert opinion submitted by a valuer, if there has been a prior engagement in an unconnected transaction, the valuer shall declare the association with the company during the last five years.

Confidentiality

20. A valuer shall not use or divulge to other clients or any other party any confidential information about the subject company, which has come to his / its knowledge without proper and specific authority or unless there is a legal or professional right or duty to disclose.

Information Management

21. A valuer shall ensure that he/ it maintains written contemporaneous records for any decision taken, the reasons for taking the decision, and the information and evidence in support of such decision. This shall be maintained so as to sufficiently enable a reasonable person to take a view on the appropriateness of his /its decisions and actions.
22. A valuer shall appear, co-operate and be available for inspections and investigations carried out by the authority, any person authorised by the authority, the registered valuers organisation with which he/it is registered or any other statutory regulatory body.
23. A valuer shall provide all information and records as may be required by the authority, the Tribunal, Appellate Tribunal, the registered valuers organisation with which he/it is registered, or any other statutory regulatory body.
24. A valuer while respecting the confidentiality of information acquired during the course of performing professional services, shall maintain proper working papers for a period of three years or such longer period as required in its contract for a specific valuation, for production before a regulatory authority or for a peer review. In the event of a pending case before the Tribunal or Appellate Tribunal, the record shall be maintained till the disposal of the case.

Gifts and hospitality:

25. A valuer or his / its relative shall not accept gifts or hospitality which undermines or affects his independence as a valuer. Explanation: For the purposes of this code the term 'relative' shall have the same meaning as defined in clause (77) of Section 2 of the Companies Act, 2013 (18 of 2013).
26. valuer shall not offer gifts or hospitality or a financial or any other advantage to a public servant or any other person with a view to obtain or retain work for himself / itself, or to obtain or retain an advantage in the conduct of profession for himself / itself.

Remuneration and Costs.

27. A valuer shall provide services for remuneration which is charged in a transparent manner, is a reasonable reflection of the work necessarily and properly undertaken, and is not inconsistent with the applicable rules.
28. A valuer shall not accept any fees or charges other than those which are disclosed in a written contract with the person to whom he would be rendering service.

Occupation, employability and restrictions

29. A valuer shall refrain from accepting too many assignments, if he/it is unlikely to be able to devote adequate time to each of his/ its assignments.
30. A valuer shall not conduct business which in the opinion of the authority or the registered valuer organisation discredits the profession.

Miscellaneous

31. A valuer shall refrain from undertaking to review the work of another valuer of the same client except under written orders from the bank or housing finance institutions and with knowledge of the concerned valuer.
32. A valuer shall follow this code as amended or revised from time to time.

For VASTUKALA CONSULTANTS (I) PVT. LTD.

Director

Auth. Sign.

Vidhi Chalikwar

Chartered Valuer (India)

Reg. No. CAT-I-A-1930

SBI Empanelment No.: SME/TCC/2021-22/86A/3