

PROFORMA INVOICE

Vastukala Consultants (I) Pvt Ltd B1-001,U/B FLOOR, BOOMERANG,CHANDIVALI FARM ROAD, ANDHERI-EAST 400072 GSTIN/UIN: 27AADCV4303R1ZX State Name : Maharashtra, Code : 27 E-Mail : accounts@vastukala.org Buyer (Bill to) STATE BANK OF INDIA- RACPC BELAPUR Estate Department Corporate Center, 4th Floor, CIDCO Tower No. 4, Railway Station Building, C.B.D Belapur, Navi Mumbai- 400614 GSTIN/UIN : 27AAACS8577K2ZO State Name : Maharashtra, Code : 27		Invoice No.	Dated
		PG-1391/23-24	3-Jul-23
		Delivery Note	Mode/Terms of Payment
		Reference No. & Date.	AGAINST REPORT
		Buyer's Order No.	Other References
		Dispatch Doc No.	Delivery Note Date
002259 / 2301392			
Dispatched through	Destination		
Terms of Delivery			

SI No.	Particulars	HSN/SAC	GST Rate	Amount
1	VALUATION FEE <i>(Technical Inspection and Certification Services)</i>	997224	18 %	2,500.00
	CGST			225.00
	SGST			225.00
Total				₹ 2,950.00

E. & O.E

Amount Chargeable (in words)
Indian Rupee Two Thousand Nine Hundred Fifty Only

HSN/SAC	Taxable Value	Central Tax		State Tax		Total Tax Amount
		Rate	Amount	Rate	Amount	
997224	2,500.00	9%	225.00	9%	225.00	450.00
Total	2,500.00		225.00		225.00	450.00

Tax Amount (in words) : **Indian Rupee Four Hundred Fifty Only**

Remarks:
 "Mr. Vivek Jagdish Thakur Residential Flat No. 4/3, Ground Floor, Building No 4, Wing - A, "Shradhanand Co-op. Hsg. Soc. Ltd.", Pendse Nagar Road No. 1, V P Road, Village - Chole, Dombivali East, Taluka - Kalyan, District - Thane, Kalyan, 421201, State - Maharashtra, India"
 Company's PAN : **AADCV4303R**
 Declaration
 NOTE – AS PER MSME RULES INVOICE NEED TO BE CLEARED WITHIN 45 DAYS OR INTEREST CHARGES APPLICABLE AS PER THE RULE.
 MSME Registration No. - 27222201137

Company's Bank Details
 Bank Name : **State Bank of India**
 A/c No. : **32632562114**
 Branch & IFS Code : **MIDC Andheri (E) & SBIN0007074**



UPI Virtual ID : **vastukala@icici**

for Vastukala Consultants (I) Pvt Ltd

Ratod
 Authorised Signatory

This is a Computer Generated Invoice



Vastukala Consultants (I) Pvt. Ltd.

An ISO 9001:2015 Certified Company

www.vastukala.org



PROFORMA INVOICE

Invoice No.	PG-139123-34	Invoice Date	3-Jul-23
Buyer's Order No.	602284 / 3301382	Delivery Note Date	
Reference No. & Date		Delivered through	
Other References		Terms of Delivery	
Mode/Terms of Payment		Destination	
AGAINST REPORT			

State Name: Maharashtra Code: 27
 State Name: Maharashtra Code: 27
 E-Mail: accounts@vestakia.org
 Buyer's Email (if):
STATE BANK OF INDIA - RACPC BELAPUR
 Estate Department Corporate Center, 4th Floor
 G.D.C. Tower No. 4, Railway Station Building
 G.R.D. Belapur, New Mumbai-400114
 GST INJIN : 27AAC2887K320
 GST Name : Maharashtra, Code: 27

SI No.	Particulars	Amount
1	VALUATION FEE (Federal Inspection and Certification Services)	2,500.00
	GST	228.00
	GST	228.00
	HONBAC	987324
	GST	78.71
	Total	3,934.71

SI No.	Particulars	Amount
	Total	3,934.71
	GST	228.00
	GST	228.00
	HONBAC	987324
	GST	78.71
	Total	4,470.42

Indian Rupee Two Thousand Nine Hundred Fifty Only
 Indian Rupee Four Hundred Fifty Only
 Tax Amount (in words)
 Amount (in words)
 Company's PAN : AADCV4938R
 GSTIN : 27AAC2887K320
 Note - AS PER M&E RULES INVOICE NEED TO BE CLEARED WITHIN 45 DAYS OR INTEREST CHARGED APPLICABLE AS PER THE RULE.
 GST REGISTRATION NO - 27222801137
 The is a Computer Generated Invoice
 For Vestakia Consultants (I) Pvt Ltd
 UPI: VESTAKIA@vestakia.org
 Bank Name : State Bank of India
 Branch & IFSC Code : W.D. Anand (I) & SRING007074
 Company's Bank Details
 Bank Name : State Bank of India
 Branch & IFSC Code : W.D. Anand (I) & SRING007074
 Account No. : 3202282214



Valuation Report of the Immovable Property

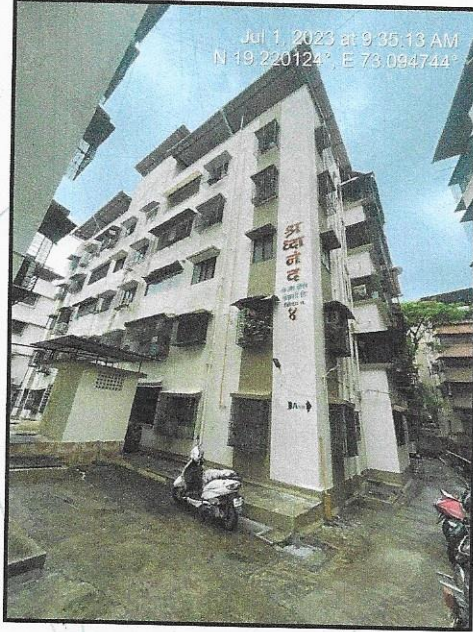

Details of the property under consideration:

Name of Owner : **Mr. Vivek Jagdish Thakur**

Residential Flat No. 4/3, Ground Floor, Building No 4, Wing - A, "**Shradhanand Co-op. Hsg. Soc. Ltd.**", Pendse Nagar Road No. 1, V P Road, Village - Chole, Dombivali East, Taluka - Kalyan, District - Thane, Kalyan, 421201, State - Maharashtra, India.

Latitude Longitude : 19°13'12.3"N 73°5'42.0"E

Valuation Prepared for:

State Bank of India

RACPC Belapur

Estate Department Corporate Centre, 4th Floor, CIDCO Tower No. 4, Railway Station Building, C.B.D. Belapur, Navi Mumbai - 400 614, State - Maharashtra, Country - India.



Our Pan India Presence at :

- | | | | |
|-------------|--------------|-------------|----------|
| 📍 Mumbai | 📍 Aurangabad | 📍 Pune | 📍 Rajkot |
| 📍 Thane | 📍 Nanded | 📍 Indore | 📍 Raipur |
| 📍 Delhi NCR | 📍 Nashik | 📍 Ahmedabad | 📍 Jaipur |

📍 **Regd. Office** : B1-001, U/B Floor, Boomerang, Chandivali Farm Road, Andheri (East), **Mumbai** - 400 072, (M.S.), INDIA
📠 TeleFax : +91 22 28371325/24
✉️ mumbai@vastukala.org

Valuation Report of the Immovable Property

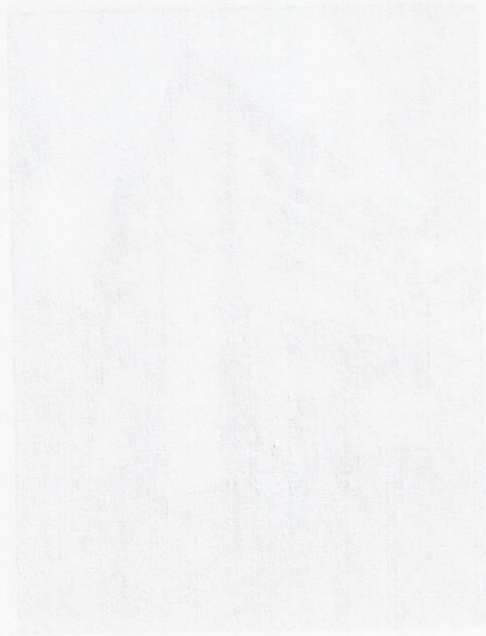

Details of the property under consideration

Name of Owner: Mr. Venkatesh Kumar

Address: No. 45, Gandhi Nagar, Bangalore - 560025
The property is situated in the City of Bangalore, Karnataka State, India.

Valuation Date: 15/12/2023

Valuation Prepared for

State Bank of India

RACB Branch

Estimated Market Value: Rs. 10,00,00,000/- (Ten Crores Only)
Estimated Rental Value: Rs. 1,00,00,000/- (One Crore Only)
Company: SBI

VALUATION OPINION REPORT

This is to certify that the property bearing Residential Flat No. 4/3, Ground Floor, Building No 4, Wing - A, "Shradhanand Co-op. Hsg. Soc. Ltd.", Pendse Nagar Road No. 1, V P Road, Village - Chole, Dombivali East, Taluka - Kalyan, District - Thane, Kalyan, 421201, State - Maharashtra, India belongs to **Mr. Vivek Jagdish Thakur**.

Boundaries of the property

North	: Maheshwar Ashish CHSL
South	: Road No. 1
East	: Residential Building
West	: Maheshwar Ashish

Considering various parameters recorded, existing economic scenario, and the information that is available with reference to the development of neighbourhood and method selected for valuation, we are of the opinion that, the property premises can be assessed for this particular purpose at **₹ 42,12,288.00 (Rupees Forty Two Lakh Twelve Thousand Two Hundred Eighty Eight Only)**.

The valuation of the property is based on the documents produced by the concern. Legal aspects have not been taken into considerations while preparing this report.

Hence certified

For **VASTUKALA CONSULTANTS (I) PVT. LTD.**

**Vidhi
Chalikwar
Director**

Digitally signed by Vidhi Chalikwar
DN: cn=Vidhi Chalikwar,
o=Vastukala Consultants (I) Pvt.
Ltd., ou=Mumbai,
email=vidhi@vastukala.org, c=IN
Date: 2023.07.03 17:21:33 +05'30'

Auth. Sign.



Vidhi Chalikwar

Chartered Valuer (India)

Reg. No. CAT-I-A-1930

SBI Empanelment No.: SME/TCC/2021-22/86A/3

Encl.: Valuation report



www.vastukala.org

Our Pan India Presence at :

- | | | | |
|-----------|------------|-----------|--------|
| Mumbai | Aurangabad | Pune | Rajkot |
| Thane | Nanded | Indore | Raipur |
| Delhi NCR | Nashik | Ahmedabad | Jaipur |

Regd. Office : B1-001, U/B Floor, Boomerang,
Chandivali Farm Road, Andheri (East),
Mumbai - 400 072, (M.S.), INDIA
TeleFax : +91 22 28371325/24
mumbai@vastukala.org

Vastukala Consultants India Pvt. Ltd.

B1-001, U/B Floor, Boomerang, Chandivali Farm Road, Powai, Andheri(East), Mumbai - 400 072.

To,
The Branch Manager,
State Bank of India
RACPC Belapur

Estate Department Corporate Centre, 4th Floor, CIDCO
 Tower No. 4, Railway Station Building, C.B.D. Belapur, Navi
 Mumbai - 400 614, State - Maharashtra, Country - India.

VALUATION REPORT (IN RESPECT OF FLAT)

General	
1	Purpose for which the valuation is made : To assess Fair Market Value of the property for Bank Loan Purpose.
2	a) Date of inspection : 01.07.2023
	b) Date of which the valuation is made : 03.07.2023
3	List of documents produced for perusal: I) Copy of Agreement for sale Dated 22.06.2023 between Ramesh Amrut Kale(The Seller) And Vivek Jagdish Thakur(The purchaser). II) Copy of Occupancy Certificate No.51 / 77 - 78 Dated 02.03.1978 issued by Dombivali Municipal Council. III) Copy of Commencement Certificate No.J. V. No. 2638 Dated 28.05.1975 issued by Dombivali Municipal Council. IV) Copy of Electricity Bill No.020011450777 Dated 10.06.2023 And Mr. Ramesh Amrut Kale(The Seller) issued by MSEDCL.
4	Name of the owner(s) and his / their address (es) with Phone no. (details of share of each owner in case of joint ownership) : Mr. Vivek Jagdish Thakur Residential Flat No. 4/3, Ground Floor, Building No 4, Wing - A, " Shradhanand Co-op. Hsg. Soc. Ltd. ", Pendse Nagar Road No. 1, V P Road, Village - Chole, Dombivali East, Taluka - Kalyan, District - Thane, Kalyan, 421201, State - Maharashtra, India. <u>Contact Person :</u> Mr. Vivek Jagdish Thakur (Owner) Mobile No. 9220975123 sole ownership
5	Brief description of the property (Including Leasehold / freehold etc.) : The property is a Residential Flat located on Ground Floor. The composition of Residential Flat is 1 Bedroom + Living Room + Kitchen + Bathroom + 2 Passage + WC + Balcony Area. (1 BHK) . The property is at 1.1 Km distance from Railway Station Dombivali.
6	Location of property

a)	Plot No. / Survey No.	:	
b)	Door No.	:	Residential Flat No. 4/3
c)	C.T.S. No. / Village	:	Village - Chole
d)	Ward / Taluka	:	Taluka - Kalyan
e)	Mandal / District	:	District - Thane
f)	Date of issue and validity of layout of approved map / plan	:	As Occupancy Certificate is received it may be assumed that the construction is as per sanctioned plan.
g)	Approved map / plan issuing authority	:	
h)	Whether genuineness or authenticity of approved map/ plan is verified	:	
i)	Any other comments by our empanelled valuers on authentic of approved plan	:	No
7	Postal address of the property	:	Residential Flat No. 4/3, Ground Floor, Building No 4, Wing - A, "Shradhanand Co-op. Hsg. Soc. Ltd.", Pendse Nagar Road No. 1, V P Road, Village - Chole, Dombivali East, Taluka - Kalyan, District - Thane, Kalyan, 421201, State - Maharashtra, India.
8	City / Town	:	City - Kalyan
	Residential area	:	Yes
	Commercial area	:	No
	Industrial area	:	No
9	Classification of the area	:	
	i) High / Middle / Poor	:	Middle Class
	ii) Urban / Semi Urban / Rura	:	Urban
10	Coming under Corporation limit / Village Panchayat / Municipality	:	Village - Chole Kalyan Dombivali Municipal Corporation
11	Whether covered under any State / Central Govt. enactments (e.g., Urban Land Ceiling Act) or notified under agency area/ scheduled area / cantonment area	:	No
12	Boundaries of the property	:	As per site As per Document
	North	:	Maheshwar Ashish CHSL Details not available
	South	:	Road No. 1 Details not available
	East	:	Residential Building Details not available
	West	:	Maheshwar Ashish Details not available
13	Dimensions of the site	:	N. A. as property under consideration is a Residential Flat in a building.



		:	As per the Deed	As per Actuals
	North	:	-	-
	South	:	-	-
	East	:	-	-
	West	:	-	-
14	Extent of the site	:	Carpet Area in Sq. Ft. = 462.20 (Area as per Site measurement) Built Up Area in Sq. Ft. = 576.00 (Area As Per Agreement for sale)	
14.1	Latitude, Longitude & Co-ordinates of Flat	:	19°13'12.3"N 73°5'42.0"E	
15	Extent of the site considered for Valuation (least of 13A& 13B)	:	Built Up Area in Sq. Ft. = 576.00 (Area As Per Agreement for sale)	
16	Whether occupied by the owner / tenant? If occupied by tenant since how long? Rent received per month.	:	Owner Occupied	
II APARTMENT BUILDING				
1.	Nature of the Apartment	:	Residential	
2.	Location	:		
	C.T.S. No.	:		
	Block No.	:	-	
	Ward No.	:	-	
	Village / Municipality / Corporation	:	Village - Chole, Kalyan Dombivali Municipal Corporation	
	Door No., Street or Road (Pin Code)	:	Residential Flat No. 4/3, Ground Floor, Building No 4, Wing - A, " Shradhanand Co-op. Hsg. Soc. Ltd. ", Pendse Nagar Road No. 1, V P Road, Village - Chole, Dombivali East, Taluka - Kalyan, District - Thane, Kalyan, 421201, State - Maharashtra, India	
3.	Description of the locality Residential / Commercial / Mixed	:	Residential	
4.	Year of Construction	:	1978 (Building Completion Certificate)	
5.	Number of Floors	:	Ground + 4 Upper Floors	
6.	Type of Structure	:	Kuccha Structure	
7.	Number of Dwelling units in the building	:	Ground Floor is having 4 Flats	
8.	Quality of Construction	:	Good	
9.	Appearance of the Building	:	Good	
10.	Maintenance of the Building	:	Good	

11.	Facilities Available		
	Lift	:	Not Provided
	Protected Water Supply	:	Municipal Water Supply
	Underground Sewerage	:	Connected to Municipal Sewerage System
	Car parking - Open / Covered	:	Open
	Is Compound wall existing?	:	Yes
	Is pavement laid around the Building	:	Yes
III	Residential Flat		
1.	The floor in which the Flat is situated	:	Ground Floor
2.	Door No. of the Flat	:	Residential Flat No. 4/3
3.	Specifications of the Flat		
	Roof	:	R. C. C. Slab
	Flooring	:	Ceramic Tile Flooring
	Doors	:	Teak Wood / Glass Door
	Windows	:	Wooden frame openable widow with M. S. Grill
	Fittings	:	Concealed plumbing with C.P. fittings. Casting Capping Electrical wiring
	Finishing	:	Cement Plastering
4.	House Tax		
	Assessment No.	:	Details not available
	Tax paid in the name of	:	Details not available
	Tax amount	:	Details not available
5.	Electricity Service connection No.	:	Consumer No. 020011450777
	Meter Card is in the name of	:	Mr. Ramesh Amrut Kale
6.	How is the maintenance of the Flat?	:	Good
7.	Sale Deed executed in the name of	:	Mr. Vivek Jagdish Thakur
8.	What is the undivided area of land as per Sale Deed?	:	Details not available
9.	What is the plinth area of the Flat?	:	Built Up Area in Sq. Ft. = 576.00 (Area As Per Agreement for sale)
10.	What is the floor space index (app.)	:	As per local norms
11.	What is the Carpet area of the Flat?	:	Carpet Area in Sq. Ft. = 462.20 (As per Area actual site measurement)
12.	Is it Posh / I Class / Medium / Ordinary?	:	Middle Class



13.	Is it being used for Residential or Commercial purpose?	:	Residential Purpose
14.	Is it Owner-occupied or let out?	:	Owner Occupied
15.	If rented, what is the monthly rent?	:	₹ 9000/- (Expected rented income as per month)
IV	MARKETABILITY		
1.	How is the marketability?	:	Good
2.	What are the factors favoring for an extra Potential Value?	:	Located in developed area
3.	Any negative factors are observed which affect the market value in general?	:	No
V	Rate		
1.	After analyzing the comparable sale instances, what is the composite rate for a similar Flat with same specifications in the adjoining locality? - (Along with details / reference of at - least two latest deals / transactions with respect to adjacent properties in the areas)	:	₹ 7,700/- to ₹ 10,600/- per Sq. Ft. on Carpet Area ₹ 7,000/- to ₹ 9,600/- per Sq. Ft. on Built Up Area
2.	Assuming it is a new construction, what is the adopted basic composite rate of the Flat under valuation after comparing with the specifications and other factors with the Flat under comparison (give details).	:	₹ 9,000/- per Sq. Ft.
3.	Break – up for the rate	:	
	I. Building + Services	:	₹ 2,500/- per Sq. Ft.
	II. Land + others	:	₹ 6,500/- per Sq. Ft.
4.	Guideline rate obtained from the Registrar's Office for new property (an evidence thereof to be enclosed)	:	₹ 72,800/- per Sq. M. i.e. ₹ 6,763/- per Sq. Ft.
	Guideline rate(an evidence thereof to be enclosed)	:	₹ 63,040/- per Sq. M. i.e. ₹ 5,857/- per Sq. Ft.
5.	In case of variation of 20% or more in the valuation proposed by the Valuer and the Guideline value provided in the State Govt. notification or Income Tax Gazette justification on variation has to be given	:	No justification require as variation is less than 20%
VI	COMPOSITE RATE ADOPTED AFTER DEPRECIATION		
a	Depreciated building rate		
	Replacement cost of Flat with Services (v(3)i)	:	₹ 2,500/- per Sq. Ft.
	Age of the building	:	45 years

	Life of the building estimated	:	15 years Subject to proper, preventive periodic maintenance & structural repairs.
	Depreciation percentage assuming the salvage value as 10%	:	67.50%
	Depreciation Ratio of the building		-
b	Total composite rate arrived for Valuation		
	Depreciated building rate VI (a)	:	₹ 813/- per Sq. Ft.
	Rate for Land & other V (3) ii	:	₹ 6,500/- per Sq. Ft.
	Total Composite Rate	:	₹ 7,313/- per Sq. Ft.
	Remarks	:	

Details of Valuation:

Sr. No.	Description	Qty.	Rate per unit (₹)	Estimated Value (₹)
1	Present value of the Flat	576.00 Sq. Ft.	7,313.00	42,12,288.00
2	Wardrobes			
3	Showcases			
4	Kitchen arrangements			
5	Superfine finish			
6	Interior Decorations			
7	Electricity deposits / electrical fittings, etc.			
8	Extra collapsible gates / grill works, etc.			
9	Potential value, if any			
10	Others / Car Parking			
	Total / Realizable value of the property			42,12,288.00
	Insurable value of the property (576.00 X 2,500.00)			14,40,000.00
	Guideline value of the property (576.00 X 5,857.00)			33,73,632.00

Justification for Price / Rate

The Market Value of the property is based on facts of markets discovered by us during our enquiries, however the government rate value in this case is less than the market value arrived by us. We are of the opinion that the value arrive by us will prove to be correct if an Auction of the subject property is carried out. As far as Market Value in Index II is concerned, it is not possible to comment on same, may be government rates are fixed by sampling during same point of time in part and whereas, Market values change every month.

In most of the cases the actual deal amount or Transaction value is not reflected in Index II because of various Market practices. As Valuer, we always try to give a value which is correct reflection of actual transaction value irrespective of any factors in market.

Method of Valuation / Approach

The sales comparison approach uses the market data of sale prices to estimate the value of a real estate property. Property valuation in this method is done by comparing a property to other similar properties that have been recently sold. Comparable properties, also known as comparables, or comps, must share certain features with the property in question. Some of these include physical features such as square footage, number of rooms, condition, and age of the building; however, the most important factor is no doubt the location of the property. Adjustments are usually needed to account for differences as no two properties are exactly the same. To make proper adjustments when comparing properties, real estate appraisers must know the differences between the comparable properties and how to value these differences. The sales comparison approach is commonly used for Residential Flat, where there are typically many comparables available to analyze. As the property is a Residential Flat, we have adopted Sale Comparison Approach Method for the purpose of valuation. The Price for similar type of property in the nearby vicinity is in the range of ₹ 7,700.00 to ₹ 10,600.00 per Sq. Ft. on Carpet Area / ₹ 7,000.00 to ₹ 9,600.00 per Sq. Ft. on BuiltUp Area. Considering the rate with attached report, current market conditions, demand and supply position, Flat size, location, upswing in real estate prices, sustained demand for Residential Flat, all round development of Residential and Commercial application in the locality etc. We estimate ₹7,313.00 per Sq. Ft. on Built Up Area for valuation.

Impending threat of acquisition by government for road widening / public service purposes, sub merging & applicability of CRZ provisions (Distance from sea-cost / tidal level must be incorporated) and their effect on	
Saleability	Good
Likely rental values in future	₹ 9000/- (Expected rented income as per month)
Any likely income it may generate	Rental Income

Actual Site Photographs

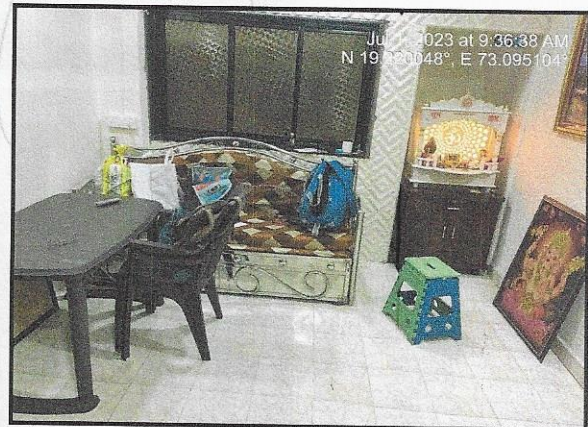

Actual Site Photographs

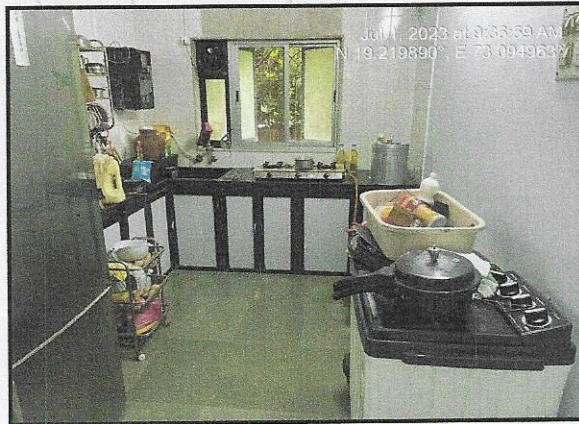

Think.Innovate.Create



Route Map of the property

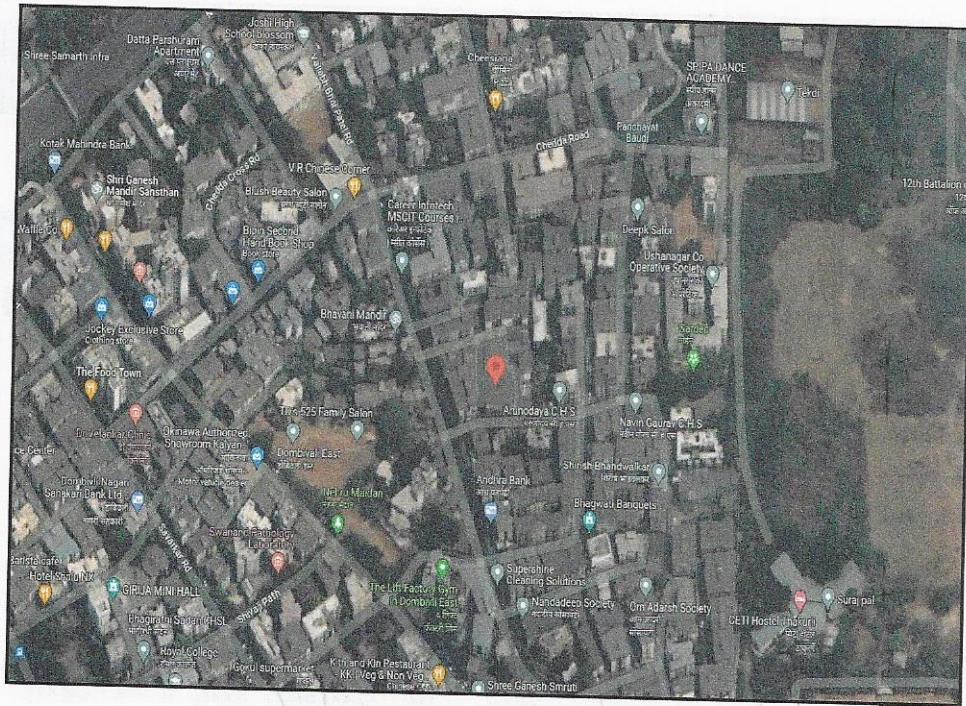

Note: Red marks shows the exact location of the property

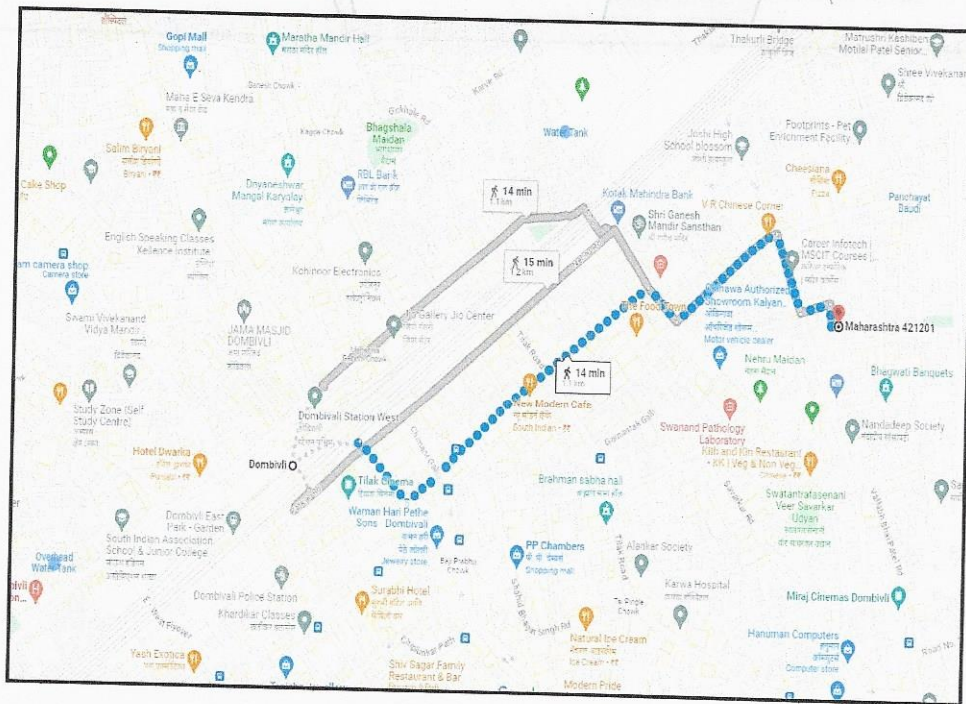

Longitude Latitude: 19°13'12.3"N 73°5'42.0"E

Note: The Blue line shows the route to site distance from nearest Railway Station (Dombivli - 1.1 Km).



Ready Reckoner Rate



Department of Registration & Stamps
Government of Maharashtra

नोंदणी व मुद्रांक विभाग
महाराष्ट्र शासन



नोंदणी व मुद्रांक विभाग, महाराष्ट्र शासन
बाजारमूल्य दर पत्रक

Home
Valuation Rules
User Manual
Close
Feedback

Annual Statement of Rates

Year: 20232024

Selected District: ठाणे

Select Taluka: कल्याण

Select Village: गावाने नाव : चोळे

Search By: Survey No Location

Enter Survey No: 69 Search

उपविभाग	खुली जमीन	निवासी सदनिका	गॉफीस	दुकाने	बीचोगिक	एकक (Rs./)	Attribute
9/37-विभाग 17अ : चोळे, ठाकुली रेल्वे स्टेशनच्या पश्चिमेकडील उल्हास नदी पर्यंतच्या चोळे गावच्या मिळकती	24000	72800	83900	91100	83900	चौ. मीटर	सव्हे नंबर
9/39-विभाग 17अ : चोळे, मध्य रेल्वेच्या पुर्वेकडील ठाकुली स्टेशनच्या पुर्वेकडील मिळकती सि.स.न. (चोळे)	18300	58000	66800	72500	66800	चौ. मीटर	सि.टी.एस. नंबर

Language: English

Think.Innovate.Create

Price Indicator

Property	Residential Flat
Source	Nobroker.com
Area Type	Built Up
Area	360 Sq. Ft.
Rate / Sq. feet on BuiltUp area	₹ 8,889/- per Sq. Ft.
Floor	-

NOBROKER

1 BHK Flat in Akshay Vijay Chs For Sale in Dombivli East
 Akshay Vijay Society Road Sunflower Co-op housing society, Dombivli East Dombivli, Maharashtra...
 Loan Verified

₹ 32 Lacs Negotiable ₹ 18,340/Month Estimated EMI 360 Sq.Ft

Need Home Loan? [Apply Loan](#)

Home / Flats for Sale in Mumbai / Flats for Sale in Dombivli east / 1BHK Flat for Sale in Dombivli east / Property Details

Photos Location

1 Bedroom
1 Bathroom
NA
None

Feb 16, 2023
Posted On
Immediately
Possession
Akshay Vijay Chs
Apartment
None
Power Backup

[Get Owner Details](#)

Price trends by NB Estimate

Report what was not correct in this property
 Listed by Broker Sold Out Wrong Info

Activity On This Property
 140 Unique Views 0 Shortlists

Overview

Age of Building	>10 Years	Ownership Type	Self Owned
Maintenance Charges	₹ 1.3 Per Sq.Ft/M	Flooring	Vitrified Tiles
Builtup Area	360 Sq.Ft	Furnishing Status	Semi Furnish Now

Nearby: Tilak Cinema New Modern Cafe Gopi Cine Mall PP Chambers Raj Vaibhav Complex

Similar Properties



V
 Think.Innovate.Create

Vastukala Consultants (I) Pvt. Ltd.
 An ISO 9001:2015 Certified Company www.vastukala.org



Property	Residential Flat
Source	Nobroker.com
Area Type	Built Up
Area	645 Sq. Ft.
Rate / Sq. feet on BuiltUp area	₹ 6,977/- per Sq. Ft.
Floor	-

NOBROKER

1 BHK Flat In Nav Trilok Darshan Chs For Sale In Dombivli East
 63C/1/16/CF, Sunflower Co-op housing society, Dombivli East, Dombivli, Maharashtra 422017, India

₹ 45 Lacs
Negotiable

₹ 25,791/Month
Estimated EMI

645
Sq.ft

Need Home Loan?
Apply Loan

Home / Flats for Sale in Mumbai / Flats for Sale in Dombivli east / 1bhk Flat for Sale in Dombivli east / Property Details

Photos Location

1 Bedroom
No. of Bedroom

1 Bathroom
No. of Bathroom

NA
Balcony

None
Parking

Mar 29, 2023
Posted On

Immediately
Possession

Nav Trilok Darshan ...
Apartment

None
Power Backup

Get Owner Details

Price trends by NBEstimate

Report what was not correct in this property

Listed by Broker Sold Out Wrong Info

Nearby: Titak Cinema New Modern Cafe Gopi Cine Mall PP Chambers Raj Vaibhav Complex

Overview

Age of Building	>10 Years	Ownership Type	Self Owned
Maintenance Charges	₹ 1.6 Per Sq.Ft/M	Flooring	Vitrified Tiles
Builtup Area	645 Sq.Ft	Furnishing Status	Fully Furnished

Activity On This Property

210 Unique Views 0 Shortlists

Similar Properties



Property	Residential Flat
Source	Nobroker.com
Area Type	Built Up
Area	500 Sq. Ft.
Rate / Sq. feet on BuiltUp area	₹ 9,600/- per Sq. Ft.
Floor	-

The screenshot shows a property listing on the Nobroker website. The main heading is "1 BHK Flat In Anand Deep No.4 For Sale In Anand Deep No. 1". The location is "Road no 2, Dombivli East, Dombivli, Maharashtra 422201, India". The price is listed as "₹ 48 Lacs" (Negotiable) and the estimated EMI is "₹ 27,510/Month". The area is "500 Sq.Ft".

Key features include:

- 1 Bedroom
- 1 Bathroom
- 1 Balcony
- Car Parking
- Posession: Immediately
- Location: Anand Deep No.4
- Power Backup: Partial

The listing also includes an "Overview" section with the following details:

- Age of Building: >10 Years
- Maintenance Charges: ₹1.7 Per Sq.Ft/M
- Builtup Area: 500 Sq.Ft
- Ownership Type: Self Owned
- Flooring: Vitrified Tiles
- Furnishing Status: Fully Furnished

Additional information includes "Activity On This Property" (33 Unique Views, 0 Shortlists) and "Similar Properties".



Property	Residential Flat
Source	Nobroker.com
Area Type	Built Up
Area	530 Sq. Ft.
Rate / Sq. feet on BuiltUp area	₹ 7,170/- per Sq. Ft.
Floor	-

NOBROKER

1 BHK Flat in Anant Ganga Chs For Sale in Dombivli East

₹ 38 Lacs
Negotiable

₹ 21,779/Month
Estimated EMI

530
Sq.Ft

Need Home Loan?
Apply Loan

Home / Flats for Sale in Mumbai / Flats for Sale in Dombivli east / 1bhk Flat for Sale in Dombivli east / Property Details

1 Bedroom
No. of Bedroom

1 Bathroom
No. of Bathroom

NA
Bikroy

Bike
Parking

May 5, 2023
Posted On

Immediately
Possession

Anant Ganga Chs
Apartment

None
PowerBackup

Get Owner Details

Price trends by NBEstimate

Report what was not correct in this property

Listed by Broker Sold Out Wrong Info

Nearby: Tilak Cinema New Modern Cafe Gopi Cine Mall PP Chambers Raj Vaikunth Complex

Overview

Age of Building	>10 Years	Ownership Type	Self Owned
Maintenance Charges	₹ 2.6 Per Sq.Ft/M	Flooring	Mosaic
Builtup Area	530 Sq.Ft	Carpet Area	520 Sq.Ft

Activity On This Property

109 Unique Views 0 Shortlists 2

Similar Properties

Sale Instances

Property	Residential Flati
Source	Index_no.2
Area Type	Built Up
Area	555 Sq. Ft.
Rate / Sq. feet on BuiltUp area	₹ 40,00,000/- per Sq. Ft.
Floor	

659972

03-07-2023

Note:-Generated Through eSearch Module, For original report please contact concern SRO office.

सूची क्र . २

दुय्यम निबंधक :सह दु.नि. कल्याण 3

दस्तऐवज क्रमांक.:6599/2023

नोंदणी:

Regn:63m

गाव: चोळे

(1)दस्तऐवज प्रकार	करारनामा
(2)मोबदला	4000000
(3)बाजारभाव (भाडेपट्ट्याच्या बाबतीतपट्टेकार आकारणी देतो कि पट्टेदार ते नमूद करावे)	3753700
(4) भूसापन ,पोटहिस्सा व घरक्रमांक (असल्यास)	. इतर माहिती: वि क्र 9/37 दर रु 72800/- मीजे चोळे येथील सिटी सर्वे नं 5240 स नं 208 ए हिस्सा नं 5 पै स नं 208 ए हिस्सा 6 पै यावरील पियुष विला को ऑप ही सोसा ली मधील बी विंग तिसरा मजला सदनिका क्र 8 क्षेत्र 555 चौ फूट बिल्ट अपकल्याण-डोंबिवली
(5)क्षेत्रफळ	555चौ.मीटर
(6)आकारणी किंवा जुडी देण्यात असेल तेव्हा	
(7)दस्तऐवज करून देणाऱ्या / लिहून ठेवणाऱ्या पक्षकारांचे नाव किंवा दिवाणी न्यायालयाचा हुकुमनामा किंवा आदेश असल्यास प्रतिवादीचे नाव व पत्ता	1) कमलाक्षी विठ्ठल नाईक -- 62 प्लॉट नं. - , माळा नं. - , इमारतीचे नाव: - , ब्लॉक नं. - , रोड नं. बी 8 पियुषविला को ऑप ही सोसा ली छेडा रोड सारस्वत कॉलोनी छेडा रोड सारस्वत कॉलोनी डोंबिवली पूर्व , महाराष्ट्र, ठाणे. 421201 2) मान्यता देणार शिल्पा पियुष महाजन लग्नापूर्वीचे नाव शिल्पा विठ्ठल नाईक -- 32 प्लॉट नं. - , माळा नं. - , इमारतीचे नाव: - , ब्लॉक नं. - , रोड नं. ए 201 निशिर्गंधा पार्क कोपर क्रॉस रोड संतोषी माता मंदिरा जवळ डोंबिवली पश्चिम, महाराष्ट्र, ठाणे. 421202 3) विशाल विठ्ठल नाईक -- 34 प्लॉट नं. - , माळा नं. - , इमारतीचे नाव: - , ब्लॉक नं. - , रोड नं. बी 8 पियुषविला को ऑप ही सोसा ली छेडा रोड सारस्वत कॉलोनी छेडा रोड सारस्वत कॉलोनी डोंबिवली पूर्व , महाराष्ट्र, ठाणे. 421201
(8)दस्तऐवज करून घेणाऱ्या पक्षकारांचे नाव किंवा दिवाणी न्यायालयाचा हुकुमनामा किंवा आदेश असल्यास प्रतिवादीचे नाव व पत्ता	2) प्रितम रमाकांत शेट्ये - - 51 प्लॉट नं. - , माळा नं. - , इमारतीचे नाव: - , ब्लॉक नं. - , रोड नं. 21 साई पारिजात बिल्डिंग गणेश मंदिर रोड पेडसे नगर डोंबिवली पूर्व , महाराष्ट्र, ठाणे. 421201 AXSP88135M 1) निशा प्रितम शेट्ये - - 46 प्लॉट नं. - , माळा नं. - , इमारतीचे नाव: - , ब्लॉक नं. - , रोड नं. 21 साई पारिजात बिल्डिंग गणेश मंदिर रोड पेडसे नगर डोंबिवली पूर्व , महाराष्ट्र, ठाणे. 421201
(9)दस्तऐवज करून दिल्याचा दिनांक	27/04/2023
(10)दस्त नोंदणी केल्याचा दिनांक	27/04/2023
(11)अनुक्रमांक,खंड व पृष्ठ	6599/2023
(12)बाजारभावप्रमाणे मुद्रांक शुल्क	280000
(13)बाजारभावप्रमाणे नोंदणी शुल्क	100
(14)शेरा	
मूल्यांकनासाठी विचारात घेतलेला तपशील :-	

Property	Residential Flat
Source	Index_no.2
Area Type	Built Up
Area	550 Sq. Ft.
Rate / Sq. feet on BuiltUp area	₹ 38,60,000/- per Sq. Ft.
Floor	

260472
03-07-2023Note:-Generated Through eSearch
Module.For original report please contact
concern SRO office.

सूची क्र . २

दुय्यम निबंधक ,सह दु.नि. कल्याण 3

दस्तऐवज क्रमांक.:2604/2023

नोंदणी:

Regn:63m

गाव: चोळे

(1)दस्तऐवज प्रकार	करारनामा
(2)मोबदला	3860000
(3)बाजारभाव (भाडेपट्ट्याच्या बाबतीतपट्टेकार आकारणी देतो कि पट्टेदार ते नमूद करावे)	3719900
(4) भूमापन ,प्लॉटहिस्सा व घरक्रमांक (असल्यास)	इतर माहिती: मौजे चोळे, डोंबिवली पू., ता. कल्याण, जि. ठाणे येथील सर्व्हे नं.208, हिस्सा नं.8-क(पैकी) आणि सर्व्हे नं. 148, हिस्सा नं.3-ब(पैकी), सिटी सर्व्हे नं.6738, शिट/टिका नं.29, प्लॉट नं.2,3 व 4 या मिळकतीवरील शिवलोक को. ऑप. हौसिंग सोसायटी लि. (आर्शिवाद अपार्टमेंट) या इमारतीमधील सदनिका क्र. ए-20, ए विंग, तिसरा मजला, क्षेत्र 550 चौ. फुट (बांधीव) कल्याण-डोंबिवली
(5)क्षेत्रफळ	550 चौ. मीटर
(6)आकारणी किंवा चुडी देण्यात असेल तेव्हा	
(7)दस्तऐवज करून देणाऱ्या / लिहून देणाऱ्या पक्षकारांचे नाव किंवा दिवाणी न्यायालयाचा हुकूमनामा किंवा आदेश असल्यास प्रतिवादीचे नाव व पत्ता	1) जनार्दन पांडुरंग धुरी 76 प्लॉट नं. ., माळा नं. ., इमारतीचे नाव: रा.ए-20, शिवलोक को. ही. सो. लि., रोड नं.2, आंधा बँके जवळ, पेडसे नगर, डोंबिवली पू., ता. कल्याण, जि. ठाणे, ब्लॉक नं. ., रोड नं. ., महाराष्ट्र, ठाणे. 421201 AVUPD8468J
(8)दस्तऐवज करून घेणाऱ्या पक्षकारांचे नाव किंवा दिवाणी न्यायालयाचा हुकूमनामा किंवा आदेश असल्यास प्रतिवादीचे नाव व पत्ता	2) नीता नितीन आपटे 60 प्लॉट नं. ., माळा नं. ., इमारतीचे नाव: रा.ए-1/203, गोल्डन पार्क, एल.बी.एस. रोड, नवनीत मोटर्स समोर, गोकुळ नगर, ठाणे प., ब्लॉक नं. ., रोड नं. ., महाराष्ट्र, ठाणे. 400601 AAZPA3575B 3) संदेश परशुराम साळगांवकर 50 प्लॉट नं. ., माळा नं. ., इमारतीचे नाव: रा.पहिला मजला, आचलकर बिल्डींग, विठ्ठल कृपा, व्ही.पी.रोड, जोशी हायस्कूल जवळ, सरस्वती कॉलनी, डोंबिवली पू., ता. कल्याण, जि. ठाणे, ब्लॉक नं. ., रोड नं. ., महाराष्ट्र, ठाणे. 421201 BYOPS7088F 1) नितीन मधुसूदन आपटे 62 प्लॉट नं. ., माळा नं. ., इमारतीचे नाव: रा.ए-1/203, गोल्डन पार्क, एल.बी.एस. रोड, नवनीत मोटर्स समोर, गोकुळ नगर, ठाणे प., ब्लॉक नं. ., रोड नं. ., महाराष्ट्र, ठाणे. 400601 AAZPA3576C
(9)दस्तऐवज करून दिल्याचा दिनांक	17/02/2023
(10)दस्त नोंदणी केल्याचा दिनांक	17/02/2023
(11)अनुक्रमांक, खंड व पृष्ठ	2604/2023
(12)बाजारभावाप्रमाणे मुद्रांक शुल्क	270200
(13)बाजारभावाप्रमाणे नोंदणी शुल्क	100
(14)शेरा	
मूल्यांकनासाठी विचारात घेतलेला तपशील :-	



Think. Innovate. Create

Vastukala Consultants (I) Pvt. Ltd.

An ISO 9001:2015 Certified Company

www.vastukala.org



As a result of my appraisal and analysis, it is my considered opinion that the value of the above property in the prevailing condition with aforesaid specifications is **₹42,12,288.00 (Rupees Forty Two Lakh Twelve Thousand Two Hundred Eighty Eight Only).**

Place : Mumbai

Date : 03.07.2023

For VASTUKALA CONSULTANTS (I) PVT. LTD.

Vidhi
Chalikwar
Director

Digitally signed by Vidhi Chalikwar
DN: cn=Vidhi Chalikwar,
o=Vastukala Consultants (I) Pvt.
Ltd., ou=Mumbai,
email=vidhi@vastukala.org, c=IN
Date: 2023.07.03 17:22:00 +05'30'

Auth. Sign.

Vidhi Chalikwar
Chartered Valuer (India)
Reg. No. CAT-I-A-1930
SBI Empanelment No.: SME/TCC/2021-22/86A/3

The undersigned has inspected the property detailed in the Valuation Report dated _____
on _____. We are satisfied that the fair and reasonable market value of the property is
₹ _____ (Rupees _____
_____ only).

Date _____

Signature
(Name & Designation of the Inspecting Official/s)

Countersigned
(BRANCH MANAGER)

Think.Innovate.Create

Enclosures	
Declaration-cum-undertaking from the valuer (Annexure-IV)	Attached
Model code of conduct for valuer - (Annexure V)	Attached



Vastukala Consultants (I) Pvt. Ltd.
An ISO 9001:2015 Certified Company www.vastukala.org



(Annexure-IV)

DECLARATION-CUM-UNDERTAKING

I, Vidhi Chalikwar do hereby solemnly affirm and state that:

- a. I am a citizen of India.
- b. I will not undertake valuation of any assets in which I have a direct or indirect interest or become so interested at any time during a period of three years prior to my appointment as valuer or three years after the valuation of assets was conducted by me.
- c. The information furnished in my valuation report dated 03.07.2023 is true and correct to the best of my knowledge and belief and I have made an impartial and true valuation of the property.
- d. My engineer Nikhil Sonawane has personally inspected the property on 01.07.2023. The work is not sub-contracted to any other valuer and carried out by myself.
- e. Valuation report is submitted in the format as prescribed by the bank.
- f. I have not been depanelled / delisted by any other bank and in case any such depanelment by other banks during my empanelment with you, I will inform you within 3 days of such depanelment.
- g. I have not been removed / dismissed from service / employment earlier.
- h. I have not been convicted of any offence and sentenced to a term of imprisonment
- i. I have not been found guilty of misconduct in my professional capacity.
- j. I have not been declared to be unsound mind
- k. I am not an undischarged bankrupt, or has not applied to be adjudicated as a bankrupt;
- l. I am not an undischarged insolvent.
- m. I have not been levied a penalty under section 271J of Income-tax Act, 1961 (43 of 1961) and time limit for filing appeal before Commissioner of Income-tax (Appeals) or Income-tax Appellate Tribunal, as the case may be has expired, or such penalty has been confirmed by Income-tax Appellate Tribunal, and five years have not elapsed after levy of such penalty
- n. I have not been convicted of an offence connected with any proceeding under the Income Tax Act 1961, Wealth Tax Act 1957 or Gift Tax Act 1958 and
- o. My PAN Card number as applicable is AESPC7493M
- p. I undertake to keep you informed of any events or happenings which would make me ineligible for empanelment as a valuer
- q. I have not concealed or suppressed any material information, facts and records and I have made a complete and full disclosure

- r. I have read the Handbook on Policy, Standards and procedure for Real Estate Valuation, 2011 of the IBA and this report is in conformity to the 'Standards' enshrined for valuation in the Part - B of the above handbook to the best of my ability.
- s. I have read the International Valuation Standards (IVS) and the report submitted to the Bank for the respective asset class is in conformity to the 'Standards' as enshrined for valuation in the IVS in 'General Standards' and 'Asset Standards' as applicable. The valuation report is submitted in the prescribed format of the bank.
- t. I abide by the Model Code of Conduct for empanelment of valuer in the Bank. (Annexure V - A signed copy of same to be taken and kept along with this declaration)
- u. My CIBIL Score and credit worthiness is as per Bank's guidelines.
- v. I am a Valuer, who is competent to sign this valuation report.
- w. I will undertake the valuation work on receipt of Letter of Engagement generated from the system (i.e. LLMS / LOS) only.
- x. Further, I hereby provide the following information.

Think.Innovate.Create



Vastukala Consultants (I) Pvt. Ltd.
An ISO 9001:2015 Certified Company www.vastukala.org



No.	Particulars	Valuer comment
1	background information of the asset being valued;	The property under consideration is purchased by Vivek Jagdish Thakur from Ramesh Amrut Kale vide Agreement for sale dated 22.06.2023.
2	purpose of valuation and appointing authority	As per the request from State Bank of India, RACPC Belapur to assess Fair Market Value value of the property for Bank Loan purpose
3	identity of the valuer and any other experts involved in the valuation;	Vidhi Chalikwar - Chartered Valuer Nikhil Sonawane - Valuation Engineer Vaishali Sarmalkar - Technical Manager Shyam Kajvilkar - Technical Officer
4	disclosure of valuer interest or conflict, if any;	We have no interest, either direct or indirect, in the property valued. Further to state that we do not have relation or any connection with property owner / applicant directly or indirectly. Further to state that we are an independent Valuer and in no way related to property owner / applicant
5	date of appointment, valuation date and date of report;	Date of Appointment - 30.06.2023 Valuation Date - 03.07.2023 Date of Report - 03.07.2023
6	inspections and/or investigations undertaken;	Physical Inspection done on - 01.07.2023
7	nature and sources of the information used or relied upon;	Market Survey at the time of site visit Ready Reckoner rates / Circle rates Online search for Registered Transactions Online Price Indicators on real estate portals Enquiries with Real estate consultants Existing data of Valuation assignments carried out by us
8	Procedures adopted in carrying out the valuation and valuation standards followed;	Sales Comparative Method
9	restrictions on use of the report, if any;	This valuation is for the use of the party to whom it is addressed and for no other purpose. No responsibility is accepted to any third party who may use or rely on the whole or any part of this valuation. The valuer has no pecuniary interest that would conflict with the proper valuation of the property.
10	major factors that were taken into account during the valuation;	current market conditions, demand and supply position, Residential Flat size, location, upswing in real estate prices, sustained demand for Residential Flat, all round development of commercial and Commercial application in the locality etc.
11	major factors that were not taken into account during the valuation;	-
12	Caveats, limitations and disclaimers to the extent they explain or elucidate the limitations faced by valuer, which shall not be for the purpose of limiting his responsibility for the valuation report.	Attached

Assumptions, Disclaimers, Limitations & Qualifications

Value Subject to Change

The subject appraisal exercise is based on prevailing market dynamics as on **3rd July 2023** and does not take into account any unforeseeable developments which could impact the same in the future.

Our Investigations

We are not engaged to carry out all possible investigations in relation to the subject property. Where in our report we identify certain limitations to our investigations, this is to enable the reliant party to instruct further investigations where considered appropriate or where we recommend as necessary prior to reliance. VCIPL Mumbai (VM) is not liable for any loss occasioned by a decision not to conduct further investigations.

Assumptions

Assumptions are a necessary part of undertaking valuations. VM adopts assumptions for the purpose of providing valuation advice because some matters are not capable of accurate calculations or fall outside the scope of our expertise, or out instructions. The reliant party accepts that the valuation contains certain specific assumptions and acknowledge and accept the risk of that if any of the assumptions adopted in the valuation are incorrect, then this may have an effect on the valuation.

Information Supplied by Others

The appraisal is based on the information provided by the client. The same has been assumed to be correct and has been used for appraisal exercise. Where it is stated in the report that another party has supplied information to VM, this information is believed to be reliable but VM can accept no responsibility if this should prove not to be so.

Future Matters

To the extent that the valuation includes any statement as to a future matter, that statement is provided as an estimate and/or opinion based on the information known to VM at the date of this document. VM does not warrant that such statements are accurate or correct.

Map and Plans

Any sketch, plan or map in this report is included to assist the reader while visualising the property and assume no responsibility in connection with such matters.

Site Details

Based on inputs received from Client's representative and site visit conducted, we understand that the subject property is Residential Flat, admeasuring **576.00 Sq. Ft. Built Up Area** in the name of **Mr. Vivek Jagdish Thakur**. Further, VM has assumed that the subject property is free from any encroachment and is available as on the date of the appraisal.

Property Title

Based on our discussion with the Client, we understand that the subject property is owned by **Mr. Vivek Jagdish Thakur**. For the purpose of this appraisal exercise, we have assumed that the subject property has a clear title and is free from



any encumbrances, disputes and claims. VM has made no further enquiries with the relevant local authorities in this regard and does not certify the property as having a clear and marketable title. Further, no legal advice regarding the title and ownership of the subject property has been obtained for the purpose of this appraisal exercise. It has been assumed that the title deeds are clear and marketable.

Environmental Conditions

We have assumed that the subject property is not contaminated and is not adversely affected by any existing or proposed environmental law and any processes which are carried out on the property are regulated by environmental legislation and are properly licensed by the appropriate authorities.

Area

Based on the information provided by the Client's representative, we understand that the Residential Flat, admeasuring **576.00 Sq. Ft. Built Up Area**.

Condition & Repair

In the absence of any information to the contrary, we have assumed that there are no abnormal ground conditions, nor archaeological remains present which might adversely affect the current or future occupation, development or value of the property. The property is free from rat, infestation, structural or latent defect. No currently known deleterious or hazardous materials or suspect techniques will be used in the construction of or subsequent alteration or additions to the property and comments made in the property details do not purport to express an opinion about, or advise upon, the condition of uninspected parts and should not be taken as making an implied representation or statement about such parts.

Valuation Methodology

For the purpose of this valuation exercise, the valuation methodology used is Direct Comparison Approach Method and proposed Highest and Best Use model is used for analysing development potential.

The Direct Comparison Approach involves a comparison of the property being valued to similar properties that have actually been sold in arms - length transactions or are offered for sale. This approach demonstrates what buyers have historically been willing to pay (and sellers willing to accept) for similar properties in an open and competitive market and is particularly useful in estimating the value of the Flat and properties that are typically traded on a unit basis.

In case of inadequate recent transaction activity in the subject micro-market, the appraiser would collate details of older transactions. Subsequently, the appraiser would analyse rental / capital value trends in the subject micro-market in order to calculate the percentage increase / decrease in values since the date of the identified transactions. This percentage would then be adopted to project the current value of the same.

Where reliance has been placed upon external sources of information in applying the valuation methodologies, unless otherwise specifically instructed by Client and/or stated in the valuation, VM has not independently verified that information and VM does not advise nor accept it as reliable. The person or entity to whom the report is addressed acknowledges and accepts the risk that if any of the unverified information in the valuation is incorrect, then this may have an effect on the valuation.

Not a Structural Survey

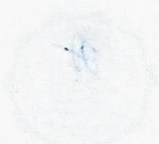

We state that this is a valuation report and not a structural survey.

Other

All measurements, areas and ages quoted in our report are approximate.

Legal

We have not made any allowances with respect to any existing or proposed local legislation relating to taxation on realization of the sale value of the subject property. VM is not required to give testimony or to appear in court by reason of this appraisal report, with reference to the property in question, unless arrangement has been made thereof. Further, no legal advice on any aspects has been obtained for the purpose of this appraisal exercise.

Property specific assumptions

Based on inputs received from the client and site visit conducted, we understand that the subject property is **Residential Flat**, admeasuring **576.00 Sq. Ft. Built Up Area**.

ASSUMPTIONS, CAVEATS, LIMITATION AND DISCLAIMERS

1. We assume no responsibility for matters of legal nature affecting the property appraised or the title thereto, nor do we render our opinion as to the title, which is assumed to be good and marketable.
2. The property is valued as though under responsible ownership.
3. It is assumed that the property is free of liens and encumbrances
4. It is assumed that there are no hidden or unapparent conditions of the subsoil or structure that would render it more or less valuable. No responsibility is assumed for such conditions or for engineering that might be required to discover such factors.
5. There is no direct/ indirect interest in the property valued.
6. The rates for valuation of the property are in accordance with the Govt. approved rates and prevailing market rates.

Think.Innovate.Create



Vastukala Consultants (I) Pvt. Ltd.
An ISO 9001:2015 Certified Company www.vastukala.org



(Annexure-V)

MODEL CODE OF CONDUCT FOR VALUERS

Integrity and Fairness

1. A valuer shall, in the conduct of his/its business, follow high standards of integrity and fairness in all his/its dealings with his/its clients and other valuers.
2. A valuer shall maintain integrity by being honest, straightforward, and forthright in all professional relationships.
3. A valuer shall endeavour to ensure that he/it provides true and adequate information and shall not misrepresent any facts or situations.
4. A valuer shall refrain from being involved in any action that would bring disrepute to the profession.
5. A valuer shall keep public interest foremost while delivering his services.

Professional Competence and Due Care

6. A valuer shall render at all times high standards of service, exercise due diligence, ensure proper care and exercise independent professional judgment.
7. A valuer shall carry out professional services in accordance with the relevant technical and professional standards that may be specified from time to time.
8. A valuer shall continuously maintain professional knowledge and skill to provide competent professional service based on up-to-date developments in practice, prevailing regulations / guidelines and techniques.
9. In the preparation of a valuation report, the valuer shall not disclaim liability for his/its expertise or deny his/its duty of care, except to the extent that the assumptions are based on statements of fact provided by the company or its auditors or consultants or information available in public domain and not generated by the valuer.
10. A valuer shall not carry out any instruction of the client insofar as they are incompatible with the requirements of integrity, objectivity and independence.
11. A valuer shall clearly state to his client the services that he would be competent to provide and the services for which he would be relying on other valuers or professionals or for which the client can have a separate arrangement with other valuers.

Independence and Disclosure of Interest

12. A valuer shall act with objectivity in his/its professional dealings by ensuring that his/its decisions are made without the presence of any bias, conflict of interest, coercion, or undue influence of any party, whether directly connected to the valuation assignment or not.
13. A valuer shall not take up an assignment if he/it or any of his/its relatives or associates is not independent in terms of association to the company.



14. A valuer shall maintain complete independence in his/its professional relationships and shall conduct the valuation independent of external influences.
15. A valuer shall wherever necessary disclose to the clients, possible sources of conflicts of duties and interests, while providing unbiased services
16. A valuer shall not deal in securities of any subject company after any time when he/it first becomes aware of the possibility of his / its association with the valuation, and in accordance with the Securities and Exchange Board of India (Prohibition of Insider Trading) Regulations, 2015 or till the time the valuation report becomes public, whichever is earlier.
17. A valuer shall not indulge in 'mandate snatching' or offering 'convenience valuations' in order to cater to a company or client's needs.
18. As an independent valuer, the valuer shall not charge success fee.
19. In any fairness opinion or independent expert opinion submitted by a valuer, if there has been a prior engagement in an unconnected transaction, the valuer shall declare the association with the company during the last five years.

Confidentiality

20. A valuer shall not use or divulge to other clients or any other party any confidential information about the subject company, which has come to his / its knowledge without proper and specific authority or unless there is a legal or professional right or duty to disclose.

Information Management

21. A valuer shall ensure that he/ it maintains written contemporaneous records for any decision taken, the reasons for taking the decision, and the information and evidence in support of such decision. This shall be maintained so as to sufficiently enable a reasonable person to take a view on the appropriateness of his /its decisions and actions.
22. A valuer shall appear, co-operate and be available for inspections and investigations carried out by the authority, any person authorised by the authority, the registered valuers organisation with which he/it is registered or any other statutory regulatory body.
23. A valuer shall provide all information and records as may be required by the authority, the Tribunal, Appellate Tribunal, the registered valuers organisation with which he/it is registered, or any other statutory regulatory body.
24. A valuer while respecting the confidentiality of information acquired during the course of performing professional services, shall maintain proper working papers for a period of three years or such longer period as required in its contract for a specific valuation, for production before a regulatory authority or for a peer review. In the event of a pending case before the Tribunal or Appellate Tribunal, the record shall be maintained till the disposal of the case.

Gifts and hospitality:

25. A valuer or his / its relative shall not accept gifts or hospitality which undermines or affects his independence as a valuer. Explanation: For the purposes of this code the term 'relative' shall have the same meaning as defined in clause (77) of Section 2 of the Companies Act, 2013 (18 of 2013).
26. valuer shall not offer gifts or hospitality or a financial or any other advantage to a public servant or any other person with a view to obtain or retain work for himself / itself, or to obtain or retain an advantage in the conduct of profession for himself / itself.

Remuneration and Costs.

27. A valuer shall provide services for remuneration which is charged in a transparent manner, is a reasonable reflection of the work necessarily and properly undertaken, and is not inconsistent with the applicable rules.
28. A valuer shall not accept any fees or charges other than those which are disclosed in a written contract with the person to whom he would be rendering service.

Occupation, employability and restrictions

29. A valuer shall refrain from accepting too many assignments, if he/it is unlikely to be able to devote adequate time to each of his/ its assignments.
30. A valuer shall not conduct business which in the opinion of the authority or the registered valuer organisation discredits the profession.

Miscellaneous

31. A valuer shall refrain from undertaking to review the work of another valuer of the same client except under written orders from the bank or housing finance institutions and with knowledge of the concerned valuer.
32. A valuer shall follow this code as amended or revised from time to time.

For VASTUKALA CONSULTANTS (I) PVT. LTD.

**Vidhi
Chalikwar**
Director

Digitally signed by Vidhi Chalikwar
DN: cn=Vidhi Chalikwar,
o=Vastukala Consultants (I) Pvt.
Ltd., ou=Mumbai,
email=vidhi@vastukala.org, c=IN
Date: 2023.07.03 17:22:20 +05'30'

Auth. Sign.

Vidhi Chalikwar

Chartered Valuer (India)

Reg. No. CAT-I-A-1930

SBI Empanelment No.: SME/TCC/2021-22/86A/3