

### GROUND FLOOR PLAN

scale 1:100



### 2ND & 4TH FLOOR PLAN

scale 1:100

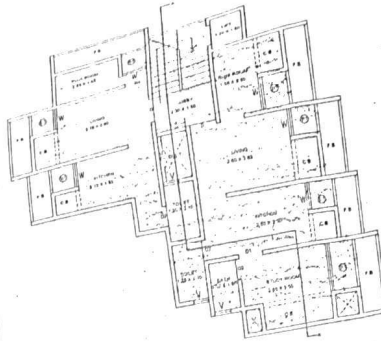

### UPPER GROUND FLOOR PLAN

scale 1:100

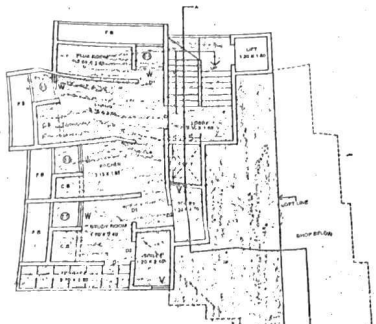

### THIRD FLOOR PLAN

scale 1:100

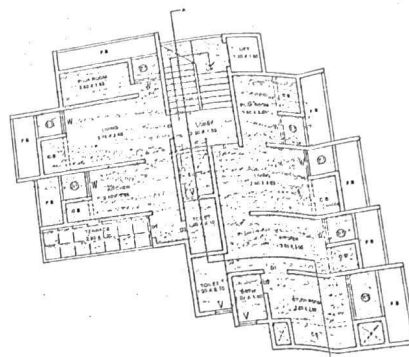

### FIRST FLOOR PLAN

scale 1:100

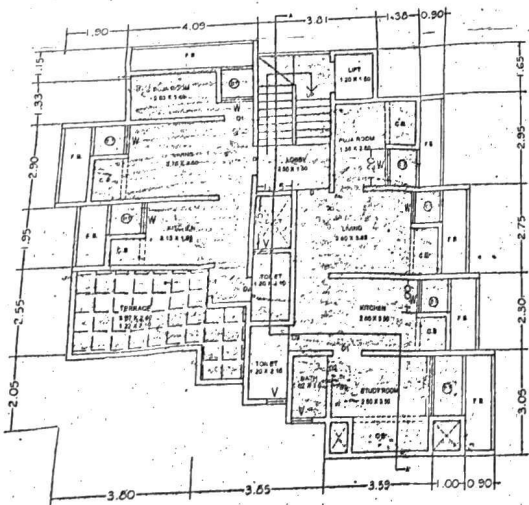

### SECTION B-B (THRO. CUB.)

scale 1:100

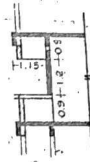

### AREA CALCULATION FOR STAIRCASE

1	2.30	X	4.80	X	1.10	=	10.58	SQ. MT.	
2	1.51	X	1.85	X	1.10	=	2.49	SQ. MT.	
TOTAL ADDITION							=	13.07	SQ. MT. X

### SITE PLAN

scale 1:500

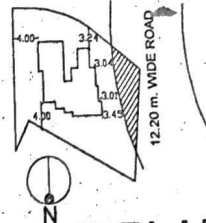

### AREA CAL. BY TRIANGULATION METHOD FOR SETBACK AREA

1	1/2	X	3.80	X	2.25	X	1.10	=	6.44	SQ. MT.	
2	1/2	X	3.14	X	4.22	X	1.10	=	8.83	SQ. MT.	
3	1/2	X	8.40	X	3.18	X	1.10	=	15.87	SQ. MT.	
4	1/2	X	13.38	X	1.58	X	1.10	=	9.38	SQ. MT.	
TOTAL ADDITION									=	37.52	SQ. MT.

NO.	DESCRIPTION	AREA
1		3.82
2		1.72
3		0.8
4		0
5		1
6		1
7		1
8		1
TOTAL		11.24

NO.	DESCRIPTION	AREA
1		1
2		1
3		1
4		1
5		1
6		1
7		1
8		1
TOTAL		8

NO.	DESCRIPTION	AREA
1		1
2		1
3		1
4		1
5		1
6		1
7		1
8		1
TOTAL		8