

Valuation Report of the Immovable Property



Details of the property under consideration:

Name of Owner: **Shri. Kiran Ashok Jondhale & Sau. Poonam Kiran Jondhale**

Residential Flat No. 04, Second Floor, "Athashree Apartment", Survey No. 92/ 1A + 92/ 2 - 1, Plot No. 1, Near Motiwala College, Shivaji Nagar, Gangapur - Satpur link Road, Village - Gangapur, Taluka & District - Nashik, PIN Code – 422007, State – Maharashtra, Country – India.

Think.Innovate.Create

Latitude Longitude: 20°00'51.3"N 73°42'57.4"E

Valuation Prepared for:

Bank of Baroda

Regional Office Nashik Road Branch



BSNL Building, Datta Mandir Road, Nashik Road,
Nashik -422 101, State - Maharashtra, Country - India.



Nashik : 4, 1st Floor, Madhusa Elite, Vrundavan Nagar, Jatra-Nandur Naka Link Road, Adgaon, Nashik - 422 003, (M.S.)
E-mail : nashik@vastukala.org, Tel. : +91 253 4068262 / 9890380564

Our Pan India Presence at :

| | | | |
|---|--|---|--|
|  Mumbai |  Aurangabad |  Pune |  Rajkot |
|  Thane |  Nanded |  Indore |  Raipur |
|  Delhi NCR |  Nashik |  Ahmedabad |  Jaipur |

 **Regd. Office** : B1-001, U/B Floor, Boomerang, Chandivali Farm Road, Andheri (East), Mumbai - 400 072, (M.S.), INDIA
 TeleFax : +91 22 28371325/24
 mumbai@vastukala.org

VALUATION OPINION REPORT

This is to certify that the property bearing Residential Flat No. 04, Second Floor, "Athashree Apartment", Survey No. 92/ 1A + 92/ 2 - 1, Plot No. 1, Near Motiwala College, Shivaji Nagar, Gangapur - Satpur link Road, Village - Gangapur, Taluka & District - Nashik, PIN Code – 422007, State – Maharashtra, Country – India belongs to **Shri. Kiran Ashok Jondhale & Sau. Poonam Kiran Jondhale**.

Boundaries of the property.

| Boundaries | Building | Flat |
|------------|-----------|-------------------------|
| North | Plot | Marginal Space |
| South | Open Plot | Marginal Space |
| East | Road | Marginal Space |
| West | Building | Staircase & Flat No. 05 |

Considering various parameters recorded, existing economic scenario, and the information that is available with reference to the development of neighborhood and method selected for valuation, we are of the opinion that, the property premises can be assessed for this particular purpose at **₹ 27,01,000.00 (Rupees Twenty Seven Lakh One Thousand Only)**.

The valuation of the property is based on the documents produced by the concern. Legal aspects have not been taken into considerations while preparing this valuation report.

Hence certified

For **VASTUKALA CONSULTANTS (I) PVT. LTD.**

Think.Innovate.Create



Director

Auth. Sign.

Manoj B. Chalikwar

Registered Valuer
Chartered Engineer (India)
Reg. No. CAT-I-F-1763
Reg. No. IBBI/RV/07/2018/10366
BOB Empanelment No.: ZO:MZ:ADV:46:941
Encl: Valuation report.



Nashik : 4, 1st Floor, Madhusa Elite, Vrundavan Nagar, Jatra-Nandur Naka Link Road, Adgaon, Nashik - 422 003, (M.S.)
E-mail : nashik@vastukala.org, Tel. : +91 253 4068262 / 9890380564

Our Pan India Presence at :

- Mumbai
- Thane
- Delhi NCR
- Aurangabad
- Nanded
- Nashik
- Pune
- Indore
- Ahmedabad
- Rajkot
- Raipur
- Jaipur

- Regd. Office** : B1-001, U/B Floor, Boomerang, Chandivali Farm Road, Andheri (East), Mumbai - 400 072, (M.S.), INDIA
- TeleFax : +91 22 28371325/24
- mumbai@vastukala.org

Vastukala Consultants (I) Pvt. Ltd.B1-001, U/B Floor, **Boomerang**, Chandivali Farm Road, Powai, Andheri (East), Mumbai – 400 072.

To,

The Chief Manager,**Bank of Baroda****Regional Office Nashik Road Branch**

BSNL Building, Datta Mandir Road, Nashik Road,

Nashik -422 101, State - Maharashtra, Country - India.

VALUATION REPORT (IN RESPECT OF FLAT)

| I | General | |
|----|--|---|
| 1. | Purpose for which the valuation is made | : To assess Fair Market value of the property for Bank Loan Purpose. |
| 2. | a) | Date of inspection : 24 .06.2023 |
| | b) | Date on which the valuation is made : 28.06.2023 |
| 3. | List of documents produced for perusal: <ul style="list-style-type: none"> i. Copy of Deed of Apartment Vide No. 7177/ 2019 Dated 22.10.2019 ii. Copy of Occupancy Certificate Javak No. NNV/ B1/ 24408/ 2019 dated 21.08.2019 issued by Nashik Municipal Corporation, Nashik. iii. Copy of Approved Building Plan Accompanying Occupancy Certificate No. B1/ 24408/ 2019 dated 21.08.2019 issued by Executive Engineer Town Planning Nashik Municipal Corporation, Nashik. iv. Copy of Commencement Certificate No. LND/ BP/ SAT / B1/ 221/ 2743 dated 30.09.2013 issued by Nashik Municipal Corporation. v. Copy of RERA Registration Certificate No. P51600005309 dated 11.08.2017 issued by Maharashtra Real Estate Regulatory Authority. | |
| 4. | Name of the owner(s) and his / their address (es) with Phone no. (details of share of each owner in case of joint ownership) | : Shri. Kiran Ashok Jondhale & Sau. Poonam Kiran Jondhale Address: Residential Flat No. 04, Second Floor, "Athashree Apartment", Survey No. 92/ 1A + 92/ 2 - 1, Plot No. 1, Near Motiwala College, Shivaji Nagar, Gangapur - Satpur link Road, Village - Gangapur, Taluka & District - Nashik, PIN Code – 422007, State – Maharashtra, Country – India. Contact Person: Mr. Kiran Ashok Jondhale (Owner) Contact No. +91 8087485562 Joint Ownership |
| 5. | Brief description of the property (Including Leasehold / freehold etc.) | : The property is a Residential Flat No. 04 is located on Second Floor. As per side inspection, the composition of flat is Living + + Kitchen + Dinning (Converted to 1 Bedroom) + Bathroom + WC + Balcony + (i.e. 1BHK). The property is at 6.9 Km. distance from nearest railway station Nashik Road. |

| | | | |
|-----|---|---|---|
| | | | Landmark: Near Motiwala College. |
| 5a. | Total Lease Period & remaining period (if leasehold) | : | N.A. as the property is freehold. |
| 6. | Location of property | : | |
| | a) Plot No. / Survey No. | : | Survey No. 92/ 1A + 92/ 2 - 1, Plot No. 1 |
| | b) Door No. | : | Residential Flat No. 04 |
| | c) T.S. No. / Village | : | Village – Gangapur |
| | d) Ward / Taluka | : | Taluka – Nashik |
| | e) Mandal / District | : | District – Nashik |
| | f) Date of issue and validity of layout of approved map / plan | : | Copy of Approved Building Plan Accompanying Occupancy Certificate No. B1/ 24408/ 2019 dated 21.08.2019 issued by Executive Engineer Town Planning Nashik Municipal Corporation, Nashik. |
| | g) Approved map / plan issuing authority | : | Nashik Municipal Corporation, Nashik |
| | h) Whether genuineness or authenticity of approved map/ plan is verified | : | Yes |
| | i) Any other comments by our empanelled valuers on authentic of approved plan | : | No |
| 7. | Postal address of the property | : | Residential Flat No. 04, Second Floor, “ Athashree Apartment ”, Survey No. 92/ 1A + 92/ 2 - 1, Plot No. 1, Near Motiwala College, Shivaji Nagar, Gangapur - Satpur link Road, Village - Gangapur, Taluka & District - Nashik, PIN Code – 422007, State – Maharashtra, Country – India. |
| 8. | City / Town | : | Nashik |
| | Residential area | : | Yes |
| | Commercial area | : | Yes |
| | Industrial area | : | No |
| 9. | Classification of the area | : | |
| | i) High / Middle / Poor | : | Middle Class |
| | ii) Urban / Semi Urban / Rural | : | Urban |
| 10. | Coming under Corporation limit / Village PanChhayat / Municipality | : | Village – Chunchale Nashik Municipal Corporation, Nashik |
| 11. | Whether covered under any State / Central Govt. enactments (e.g., Urban Land Ceiling Act) or notified under agency area/ scheduled area / cantonment area | : | No |
| 13. | Dimensions / Boundaries of the Property / Building | | As per Actual Site As per the Deed |
| | North | : | Plot Plot No. 2 |
| | South | : | Open Plot Adj. S. No. 92/ 2/ 2 |
| | East | : | Road D.P Road |
| | West | : | Building Pot No. 3 & 5 |

| 13.1 | Flat | | As per Actual Site | As per the Deed |
|-----------|--|---|---|-------------------------|
| | North | | Marginal Space | Marginal Space |
| | South | | Marginal Space | Marginal Space |
| | East | | Marginal Space | Marginal Space |
| | West | | Staircase & Flat No. 05 | Staircase & Flat No. 05 |
| 13.2 | Whether Boundaries Matching with Actual | | Yes | |
| 13.3 | Latitude, Longitude & Co-ordinates of the site | : | 20°00'51.3"N 73°42'57.4"E | |
| 14. | Extent of the site | : | Carpet Area in Sq. Ft. = 489.00 Balcony Area in Sq. Ft. = 55.00 (Area as per site Measurement) Built up in Sq. Ft. = 730.00 (Area as per Deed of Apartment) | |
| 15. | Extent of the site considered for Valuation (least of 13A& 13B) | : | Built up in Sq. Ft. = 730.00 (Area as per Deed of Apartment) | |
| 16 | Whether occupied by the owner / tenant? If occupied by tenant since how long? Rent received per month. | : | Vacant | |
| II | APARTMENT BUILDING | | | |
| 1. | Nature of the Apartment | : | Residential | |
| 2. | Location | : | | |
| | C.T.S. No. | : | Survey No. 92/ 1A + 92/ 2 - 1, Plot No. 1 | |
| | Block No. | : | - | |
| | Ward No. | : | - | |
| | Village / Municipality / Corporation | : | Village – Gangapur Nashik Municipal Corporation | |
| | Door No., Street or Road (Pin Code) | : | Residential Flat No. 04, Second Floor, “ Athashree Apartment ”, Survey No. 92/ 1A + 92/ 2 - 1, Plot No. 1, Near Motiwala College, Shivaji Nagar, Gangapur - Satpur link Road, Village - Gangapur, Taluka & District - Nashik, PIN Code – 422007, State – Maharashtra, Country – India. | |
| 3. | Description of the locality Residential / Commercial / Mixed | : | Residential | |
| 4. | Year of Construction | : | 2019 (As per Occupancy Certificate) | |
| 5. | Number of Floors | : | Ground (part) + Stilt (part) + 4 Upper Floors | |
| 6. | Type of Structure | : | R.C.C. Framed Structure | |
| 7. | Number of Dwelling units in the building | : | 3 Flat on Second Floor | |
| 8. | Quality of Construction | : | Good | |
| 9. | Appearance of the Building | : | Good | |
| 10. | Maintenance of the Building | : | Good | |
| 11. | Facilities Available | : | | |
| | Lift | : | 1 Lift | |
| s | Protected Water Supply | : | Municipal Water supply | |
| | Underground Sewerage | : | Connected to Municipal Sewerage System | |

| | | | |
|------------|--|---|--|
| | Car parking - Open / Covered | : | Stilt Car Parking |
| | Is Compound wall existing? | : | Yes |
| | Is pavement laid around the building | : | Yes |
| III | FLAT | | |
| 1 | The floor in which the Flat is situated | : | Second Floor |
| 2 | Door No. of the Flat | : | Residential Flat No. 04 |
| 3 | Specifications of the Flat | : | |
| | Roof | : | R.C.C. Slab |
| | Flooring | : | Vitrified tile Flooring |
| | Doors | : | Door framed with flush doors |
| | Windows | : | Aluminum sliding window with M.S. Grills |
| | Fittings | : | Concealed Plumbing, Concealed Electrical wiring |
| | Finishing | : | Cement Plastering |
| | Paint | : | Distemper Paint |
| 4 | House Tax | : | |
| | Assessment No. | : | Details Not Provided |
| | Tax paid in the name of: | : | Details Not Provided |
| | Tax amount: | : | Details Not Provided |
| 5 | Electricity Service connection No.: | : | Details Not Provided |
| | Meter Card is in the name of: | : | Details Not Provided |
| 6 | How is the maintenance of the Flat? | : | Good |
| 7 | Sale Deed executed in the name of | : | Shri. Kiran Ashok Jondhale & Sau. Poonam Kiran Jondhale |
| 8 | What is the undivided area of land as per Sale Deed? | : | Details not available |
| 9 | What is the plinth area of the Flat? | : | Built up in Sq. Ft. = 730.00 (Area as per Deed of Apartment) |
| 10 | What is the floor space index (app.) | : | As per NMC norms |
| 11 | What is the Carpet Area of the Flat? | : | Carpet Area in Sq. Ft. = 489.00 Balcony Area in Sq. Ft. = 55.00 (Area as per site Measurement) |
| 12 | Is it Posh / I Class / Medium / Ordinary? | : | |
| 13 | Is it being used for Residential or Commercial purpose? | : | Residential purpose |
| 14 | Is it Owner-occupied or let out? | : | Vacant |
| 15 | If rented, what is the monthly rent? | : | ₹ 5,500.00 Expected rental income per month |
| IV | MARKETABILITY | | |
| 1 | How is the marketability? | : | Good |
| 2 | What are the factors favouring for an extra Potential Value? | : | Located in developing area |
| 3 | Any negative factors are observed which affect the market value in general? | : | No |
| V | Rate | : | |
| 1 | After analyzing the comparable sale instances, what is the composite rate for a similar Flat with same specifications in the adjoining locality? - (Along with details / reference of at least two latest deals / transactions with respect to adjacent properties in the areas) | : | ₹ 3,500.00 to ₹ 4,500.00 per Sq. Ft. on Build Up Area |
| 2 | Assuming it is a new construction, what is the adopted basic composite rate of the Flat under valuation after comparing with the | : | ₹ 3,700.00 per Sq. Ft. on Build Up Area |

| | | | |
|-----------|--|---|---|
| | specifications and other factors with the Flat under comparison (give details). | | |
| 3 | Break – up for the rate | : | |
| | i) Building + Services | : | ₹ 2,000.00 per Sq. Ft. |
| | ii) Land + others | : | ₹ 1,700.00 per Sq. Ft. |
| 4 | Guideline rate obtained from the Registrar's office (an evidence thereof to be enclosed) | : | ₹ 34,500.00 per Sq. M. ₹ 3,205.00 per Sq. Ft |
| | Guideline rate obtained (after Depreciation) | : | N.A. as the age of the property is below 5 years |
| 5 | Registered Value (if available) | : | -- |
| VI | COMPOSITE RATE ADOPTED AFTER DEPRECIATION | | |
| a | Depreciated building rate | : | |
| | Replacement cost of Flat with Services (v(3)i) | : | ₹ 2,000.00 per Sq. Ft. |
| | Age of the building | : | 04 Years |
| | Life of the building estimated | : | 56 years Subject to proper, preventive periodic maintenance & structural repairs. |
| | Depreciation percentage assuming the salvage value as 10% | : | N.A. as the age of the property is below 5 years |
| | Depreciated Ratio of the building | : | |
| b | Total composite rate arrived for Valuation | : | |
| | Depreciated building rate VI (a) | : | ₹ 2,000.00 per Sq. Ft. |
| | Rate for Land & other V (3) ii | : | ₹ 1,700.00 per Sq. Ft. |
| | Total Composite Rate | : | ₹ 3,700.00 per Sq. Ft. |

Details of Valuation:

| Sr. No. | Description | Qty. | Rate per unit (₹) | Estimated Value (₹) |
|---------|---|----------------|-------------------|---------------------|
| 1 | Present value of the Flat | 730.00 Sq. Ft. | 3,700.00 | 27,01,000.00 |
| 2 | Wardrobes | | | |
| 3 | Showcases | | | |
| 4 | Kitchen arrangements | | | |
| 5 | Superfine finish | | | |
| 6 | Interior Decorations | | | |
| 7 | Electricity deposits / electrical fittings, etc. | | | |
| 8 | Extra collapsible gates / grill works etc. | | | |
| 9 | Potential value, if any | | | |
| 10 | Others | | | |
| 11 | Parking | | | |
| 12 | As per current stage of work completion the value of the Flat (if Flat is under construction) | | | |
| 13 | After 100% completion final value of Flat | | | |
| | Total | | | 27,01,000.00 |

Value of Flat

| | |
|--|---------------------|
| Fair Market Value | 27,01,000.00 |
| Realizable value | 25,65,950.00 |
| Distress Value | 21,60,800.00 |
| Insurable value of the property (730.00 Sq. Ft. X ₹ 2,000.00) | 14,60,000.00 |
| Guideline value of the property (730.00 Sq. Ft. X ₹ 3205.00) | 23,39,650.00 |

Justification for price / rate

The Market Value of the property is based on facts of markets discovered by us during our enquiries, however the government rate value in this case is less than the market value arrived by us. We are of the opinion that the value arrive by us will prove to be correct if an Auction of the subject property is carried out. As far as Market Value in Index II is concerned, it is not possible to comment on same, may be government rates are fixed by sampling during same point of time in part and whereas, Market values change every month.

In most of the cases the actual deal amount or Transaction value is not reflected in Index II because of various Market practices. As Valuer, we always try to give a value which is correct reflection of actual transaction value irrespective of any factors in market.

Method of Valuation / Approach

The sales comparison approach uses the market data of sale prices to estimate the value of a real estate property. Property valuation in this method is done by comparing a property to other similar properties that have been recently sold. Comparable properties, also known as comparables, or comps, must share certain features with the property in question. Some of these include physical features such as square footage, number of rooms, condition, and age of the building; however, the most important factor is no doubt the location of the property. Adjustments are usually needed to account for differences as no two properties are exactly the same. To make proper adjustments when comparing properties, real estate appraisers must know the differences between the comparable properties and how to value these differences. The sales comparison approach is commonly used for Residential Flat, where there are typically many comparables available to analyze. As the property is a Residential Flat, we have adopted Sale Comparison Approach Method for the purpose of valuation. The Price for similar type of property in the nearby vicinity is in the range of ₹ 3,500.00 to ₹ 4,500.00 per Sq. Ft. on Built Up Area. Considering the rate with attached report, current market conditions, demand and supply position, Flat size, location, upswing in real estate prices, sustained demand for Residential Flat, all-round development of commercial and residential application in the locality etc. We estimate ₹ 3,700.00 per Sq. Ft. (after depreciation) on Built Up Area for valuation after depreciation.

| | |
|--|---|
| Impending threat of acquisition by government for road widening / public service purposes, sub merging & applicability of CRZ provisions (Distance from sea-cost / tidal level must be incorporated) and their effect on | Not applicable. |
| i) Saleability | Good |
| ii) Likely rental values in future in and | ₹ 5,500.00 Expected rental income per month |
| iii) Any likely income it may generate | Rental Income |

Actual site photographs



Route Map of the property

Site u/r

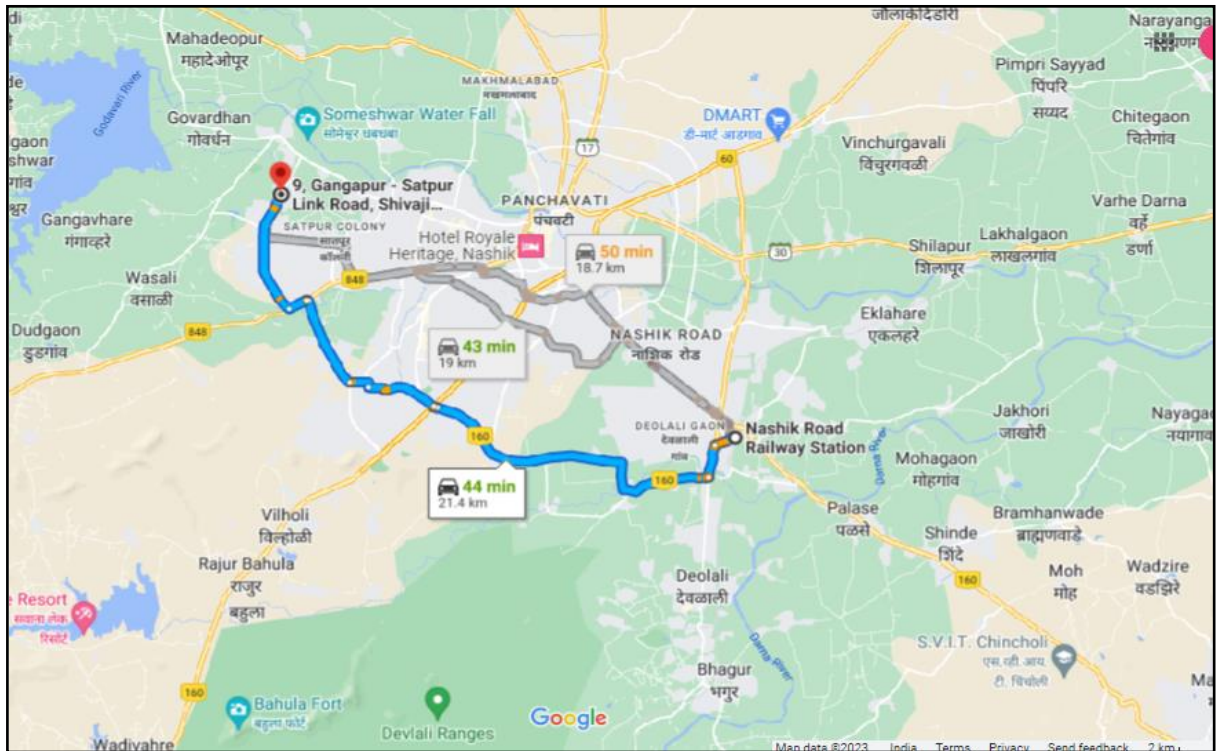
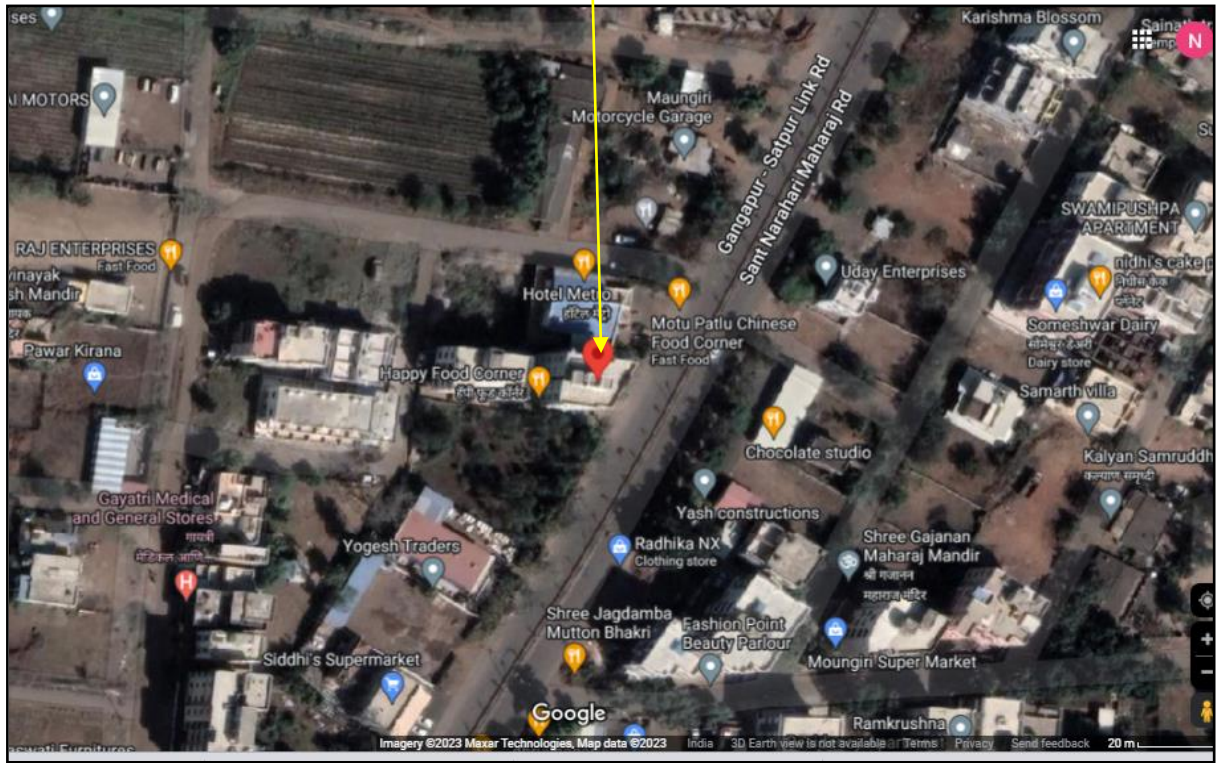

Latitude Longitude: 20°00'51.3"N 73°42'57.4"E

Note: The Blue line shows the route to site from nearest railway station (Nashik Road – 21.4 Km.)

Ready Reckoner Rate



**Department of
Registration & Stamps**
Government Of Maharashtra

**नोंदणी व मुद्रांक
विभाग**
महाराष्ट्र शासन



Valuation
Home
Rule Guidline
LOGOUT

Valuation For Rural Area



Location Details

Select Type Development Agreement Tenant Occupied Other

Division Name Nashik ▼

[Help on Division](#)

| | | | | | |
|-----------------|------------------------|-------------|---------|-------------------|-----------------------------|
| District Name | नाशिक ▼ | Taluka Name | नाशिक ▼ | Village/Zone Name | मोजे गंगापूर ▼ |
| Attribute | सद्वं नंबर ▼ | 92 | | SubZone Name | 12.2-गंगापूर रस्त्यापासून ▼ |
| Mahapalika Area | Nashik Muncipal CorꝀ ▼ | | | | |

| Open Land | Residence | Office | Shop | Industry | Unit |
|-----------|-----------|--------|-------|----------|--------------|
| 13500 | 34500 | 39670 | 43120 | 0 | Square Meter |

Think.Innovate.Create

Price Indicators

magicbricks

[Buy](#) [Rent](#) [Sell](#) [Home Loans](#)

[Login](#) [Post Property](#)

Home > Property for Sale in Nashik > Builder Floor for Sale in Nashik > Builder Floor for Sale in Shivaji Nagar > 750 Sq-ft
Posted on: Jun 10, 23 | Property ID: 22432043

Get priority access & benefits with **MB Prime**
Unlock exclusively Reserved Owner Properties
Join Prime @ 50% OFF

22.0 Lac

Get ₹ 6,600 cashback on Home Loan

ONLY ON MAGICBRICKS

2 BHK Builder Floor For Sale in [Shivaji Nagar, Nashik](#)

🛏 2 Beds | 🚿 1 Bath | 🏠 Unfurnished

| | | |
|-------------------------|---------------------|------------------|
| Super Built-Up Area | Floor | Transaction Type |
| 750 sqft ₹ 2933/sqft | 2 (Out of 3 Floors) | Resale |
| Status | Furnished Status | Car Parking |
| Ready to Move | Unfurnished | 1 Open |
| Type Of Ownership | Age Of Construction | |
| Freehold | Less than 5 years | |

Contact Owner
Get Phone No.
👤 Last contact made 16 days ago

More Details

magicbricks

[Buy](#) [Rent](#) [Sell](#) [Home Loans](#)

Home > Property for sale in Nashik > Flats for Sale in Nashik > Flats for Sale in Shivaji Nagar > 2 BHK Flats for Sale in Shivaji Nagar > 1100 Sq-ft

41.0 Lac

Get ₹ 12,300 cashback on Home Loan

2 BHK 1100 Sq-ft Flat For Sale in [Shivaji Nagar, Nashik](#)

🛏 2 Beds | 🚿 2 Baths | 🏠 2 Balconies | 🏠 Unfurnished

| | | |
|--------------------------|---------------------|------------------|
| Carpet Area | Floor | Transaction Type |
| 825 sqft ₹ 4,970/sqft | 4 (Out of 8 Floors) | Resale |
| Status | Facing | Furnished Status |
| Ready to Move | East | Unfurnished |
| Type Of Ownership | Age Of Construction | |
| Freehold | 5 to 10 years | |

Contact Agent
Get Phone No.

Price Indicators

99acres Buy ▾ Enter Locality / Project / Society / Landmark Post property FREE

Home > Property in Nashik > Flats in Nashik > Flats in Shivaji Nagar > 1 BHK Flats in Shivaji Nagar Posted on Jun 26, 2023 | Ready to move

26.5 Lac @ 4,076 per sq.ft. **1BHK 1Bath**
 Flat/Apartment for Sale
 in Shilp Kala, Shivaji Nagar, Nashik, Maharashtra

RERA STATUS **NOT AVAILABLE** Website: <https://maharera.mahaonline.gov.in/>

[Overview](#) [Owner Details](#) [Price Trends](#) [Locality Reviews](#) [Recommendations](#)

Property (4)

Area
 Super Built up area 650 sq.ft. (60.39 sq.m.)
 Built Up area: 600 sq.ft. (55.74 sq.m.)
 Carpet area: 550 sq.ft. (51.1 sq.m.)

Configuration
 1 Bedroom , 1 Bathroom, 2 Balconies

Price
 26.5 Lac+ Govt Charges & Tax
 @ 4,076 per sq.ft. (Negotiable) [View Price Details](#)

Address
 Shilp Kala
 Shivaji Nagar, Nashik

Floor Number
 4th of 4 Floors

Facing
 North

Overlooking
 Park/Garden,Main Road

Property Age
 1 to 5 Year Old

Why should you consider this property?

99acres Buy ▾ Enter Locality / Project / Society / Landmark Post property FREE

Home > Property in Nashik > Flats in Nashik > Flats in Shivaji Nagar > 1 BHK Flats in Shivaji Nagar Posted on Mar 15, 2023 | Ready to move

30 Lac @ 4,109 per sq.ft. **1BHK 1Bath**
 Flat/Apartment for Sale
 in Sairaj Park n, Shivaji Nagar, Nashik, Maharashtra

RERA STATUS **NOT AVAILABLE** Website: <https://maharera.mahaonline.gov.in/>

[Overview](#) [Owner Details](#) [Price Trends](#) [Locality Reviews](#) [Recommendations](#)

Property (6)

Area
 Carpet area: 730 sq.ft. (67.82 sq.m.)

Configuration
 1 Bedroom , 1 Bathroom, 1 Balcony

Price
 30 Lac+ Govt Charges & Tax
 @ 4,109 per sq.ft. (Negotiable)

Address
 Sairaj Park n
 Shivaji Nagar, Nashik

Floor Number
 3rd of 3 Floors

Property Age
 10+ Year Old

Why should you consider this property?

[Top Floor](#) [Close to School](#) [Close to Hospital](#) [Close to Market](#) [Gated Society](#) [Close to Mall](#) [Parking Available](#)

Agreement to Sale

नसम-३

क्र.सं. (२०१७७ / २०१९)

३-०८



विभाग क्र. 12.2

रु. 31,200/- प्रति चौ.मी.

प्लॉटचे क्षेत्र 67.84 चौ.मी.

मुल्यांकन रक्कम रु. 21,17,000/-

खरेदी किंमत रक्कम रु. 19,70,000/-

स्टॅम्प रक्कम रु. 1,27,100/-

नोंदणी फी रक्कम रु. 21,170/-

डिक्लरेशन रजिस्टर नं. 6823/2019 दिनांक 09/10/2019

!! डिड ऑफ अपार्टमेंट (खरेदीखत) !!

डिड ऑफ अपार्टमेंट (खरेदीखत) आज तारीख 22 माहे ऑक्टोबर 2019 मंगळवार रोजी ते दिवशी नाशिक मुक्कामी

| | |
|---|-------------|
| 1) श्री. किरण अशोक जोधले) | |
| उ.व. 30, घंदा. नोकरी,) | |
| पॅन नं. AKDPJ6315J) | |
| आधार कार्ड क्र. 896842137817) | |
| 2) सौ. पूनम किरण जोधले उर्फ) | |
| पूनम रामनाथ क्षिरसागर) | |
| उ.व. 27, घंदा. नोकरी,) | |
| पॅन नं. BYNPK6872N) | लिहून घेणार |
| आधार कार्ड क्र. 590540666812) | |
| दोघही रा. पार्थ, प्लॉट नं. 58, श्रध्दा विहार,) | |
| वनवैभव बस स्टॉप जवळ, इंदिरा नगर,) | |
| नाशिक-422009.) | |
| यांसी... | |
| मे. सापळे आगाशे असोसिएट्स नोंदणीकृत) | |
| भागीदारी संस्था तर्फे भागीदार) | |
| सौ. मनाली अजय आगाशे) | |
| उ.व. 43, घंदा. व्यावसायिक,) | लिहून देणार |
| रा. फ्लॉट नं. 1, सी लॉर्न अपार्टमेंट,) | |
| डिसुझा कॉलनी जवळ, कॉलेज रोड, नासिक.) | |
| पॅन नं. ABZFS9569G) | |

कारणे डिड ऑफ अपार्टमेंट (खरेदीखत) लिहून देतो ऐसा जे कि. :-

नसम-३

क्र.सं. (२०१७७ / २०१९)

३-०८



1) मिळकतीचे वर्णन :- तुकडी जिल्हा नाशिक, पोट तुकडी तालुका नाशिक पैकी मोजे गांव गंगापूर गावचे शिवारातील प्लॉट मिळकत यांसी स.नं. 92/13+92/2-1 यांसी प्लॉट क्र. 1 चे क्षेत्र 437.50 चौ.मी. यांसी आकार 479-40 पेसे हि मिळकत यांसी बिनशेती आकार चतुःसिमा पुढीलप्रमाणे:-

| | |
|-------------|--------------------------|
| पूर्वेस :- | डि.पी.रोड. |
| पश्चिमेस :- | प्लॉट नं. 3 व 5. |
| दक्षिणेस :- | लागू सर्व्हे नं. 92/2/2. |
| उत्तरेस :- | प्लॉट नं. 2 |

येणेप्रमाणे चतुःसिमेमध्ये बंध अरालेती प्लॉट मिळकत जाणे येण्याच्या हवा, उजेड, पाणी, वागवहिवाटीच्या हक्कांसह व तदंगमुत वस्तुसह प्लॉट मिळकत.

व. सदर प्लॉट मिळकतीवर बांधकाम करण्यात येत असलेल्या "अथश्री" अपार्टमेंट या इमारतीमधील दुसरा मजल्यावरील फ्लॉट नं. 04 (चार) यांसी विल्टअप क्षेत्र 730.00 चौ.फूट म्हणजेच 67.84 चौ.मी. (विल्टअप) 2 रुम किचन यांसी चतुःसिमा येणेप्रमाणे :-

| | |
|-------------|----------------------------|
| पूर्वेस :- | मार्जीनल स्पेस. |
| पश्चिमेस :- | स्टेअर केस व फ्लॉट नं. 05. |
| दक्षिणेस :- | मार्जीनल स्पेस. |
| उत्तरेस :- | मार्जीनल स्पेस. |

येणेप्रमाणे चतुःसिमांकीत सुपर विल्टअप क्षेत्रासह फ्लॉट मिळकत, त्यास असलेल्या सर्व प्रकारच्या सुखसुविधा, इलेक्ट्रिकोबन्स संडास, बाथरूमच्या सुविधांसह तसेच सामाईक जिना, टेरेस व मोकळी जागा पाकॉग वापरण्याच्या हक्कांसह, जाण्यायेण्याचे मार्गांचे, सांडपाण्याचे सर्व हक्कांसह अशी दरोबस्त फ्लॉट मिळकत .

2) सदर दस्तावेजे सोयीसाठी लिहून देणार यांना "आम्ही", व लिहून घेणार यांना "तुम्ही" तसेच वर वर्णन केलेल्या कलम 1 व मिळकतीस "सदनािका मिळकत" असे शब्दप्रयोग वापरलेले आहेत.

3) वर कलम 1 अ मध्ये वर्णन केलेली मिळकत ही लिहून देणार यांच्या मालकीची आहे. प्रस्तुतची मिळकत ही लिहून देणार यांनी कायम फारोबत खरेदीखता अन्वये घेतलेली असून सदर मिळकतीचा 7/12 उता-यास मालक सदरी लिहून देणार यांचे नांवाची नोंद झालेली आहे. प्रस्तुत खरेदीखता

Approved Plan

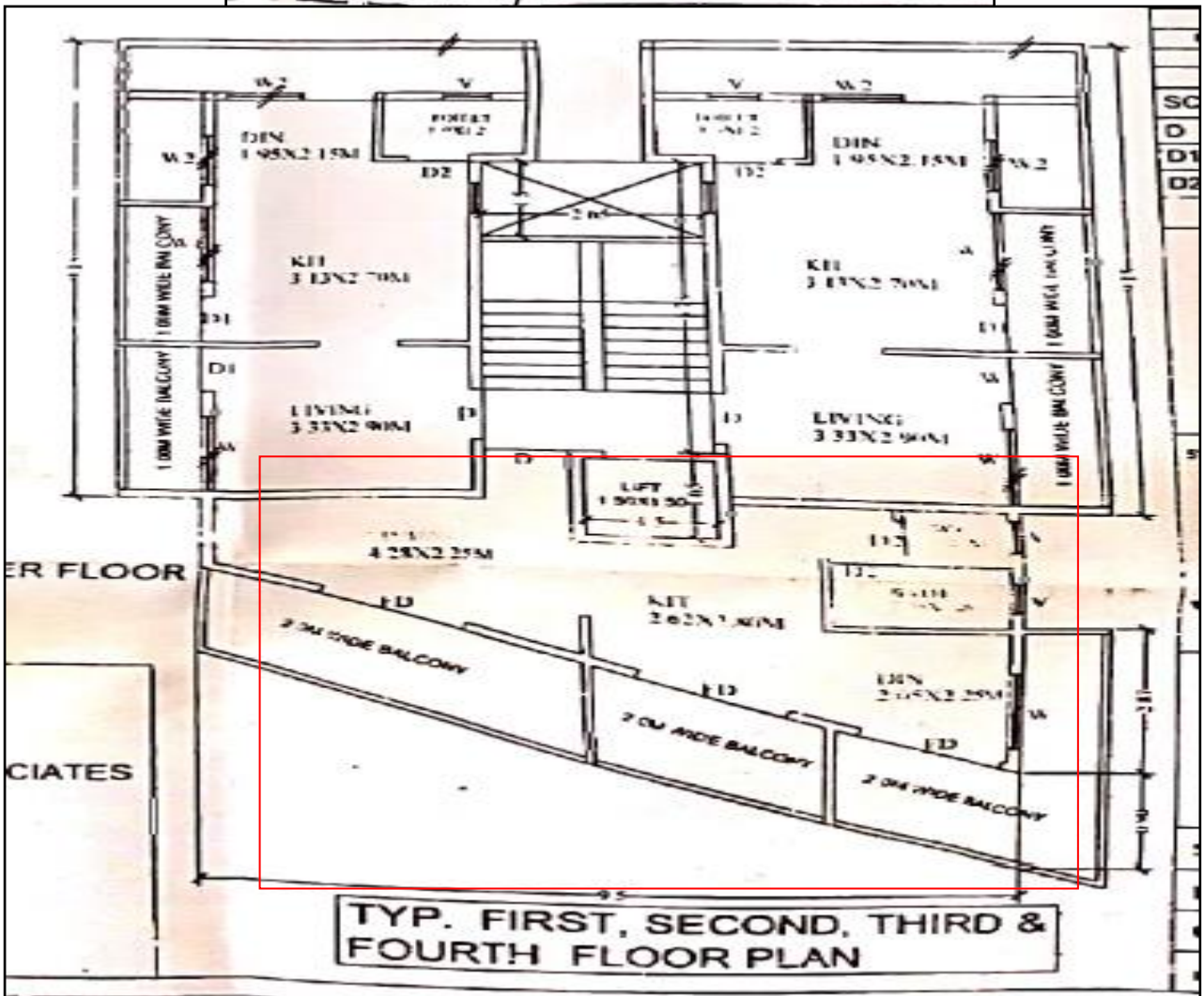

Commencement Certificate & Occupancy Certificate

 **NASHIK MUNICIPAL CORPORATION**

NO: LND/BP/ 5AT/B1/221/2013
DATE: 28/09/2013

1/3

SANCTION OF BUILDING PERMIT AND COMMENCEMENT CERTIFICATE

TO, **Sapale Agase Associates.**
C/o. Er. & Stru.Engg. Vivek V Kulkarni of Nashik

Sub :- Sanction of Building Permit & Commencement Certificate in Plot No. - 1 Of S.No.92/1A/92/2H of Gangapur Shiwar.

Ref :- Your Application & Plan dated: 26/03/2013 Inward No. B1/BP/8070

Sanction of building permit & commencement certificate is hereby granted under section 45 & 69 of the Maharashtra Regional and Town Planning Act 1966 (Mah. of 1966) to carry out development work/and building permits under section 253 of The Bombay Provincial Municipal Corporation Act, 1949 (Bombay Act, No.LIX of 1949) to erect building for Residential Purpose as per plan duly amended in 1949 subject to the following conditions. **Commercial**

CONDITIONS (1 to 37)

- The land vacated in consequence of enforcement of the set-back rule shall form part of Public Street.
- No new building of part thereof shall be occupied or allowed to be occupied or permitted to be used by any person until completion certificate, under sec. 263 of the Bombay Provincial Municipal Corporation Act, 1949 is duly granted.
- The commencement certificate Building permit shall remain valid for a period of one year commencing from date of its issue & thereafter it shall become invalid automatically unless otherwise renewed in stipulated period Construction work commenced after expiry of period for which commencement certificate is granted will be treated as unauthorized development & action as per provisions laid down in Maharashtra Regional & Town Planning Act 1966 & under Bombay Provincial Municipal Corporation Act, 1949 will be taken against such defaulter which should please be clearly noted.
- This permission does not entitle you to develop the land which does not vest in you.
- The date of commencement of the construction work should be intimated to this office **WITHIN SEVEN DAYS**
- Permission required under the provision of any other Act, for the time being in force shall be obtained from the concerned authorities before commencement of work (viz under Provision of Urban Land Ceiling & Regulation Act & under appropriate sections of Maharashtra Land Revenue Code 1966 etc.).
- After completion of plinth, certificate of planning authority to the effect that the plinth is constructed as per sanctioned plan should be taken before commencement of superstructure.
- Building permission is granted on the strength of affidavit & indemnity bond with reference to the provisions of Urban Land [Ceiling & Regulation] Act, 1976. In case a statement made in affidavit & indemnity bond found incorrect or false the permission shall stand cancelled.

 नशिक महानगरपालिका, नशिक
इमारत बांधकामाचा वापर करणे बाबतचा दाखला

No. 24408 (पूर्ण/प्रगर्शः) जावक क्र./नमिध/22700/2009
दिनांक: 29/09/2013

श्री./श्रीमती सापळे आगसे आसोशियट्स प्राजिदाती असेच्या
क्रीडागोमी/एडएड/220 दिनांक 30/09/2009 प्लॅन क्रमांक :
प्रकल्पाचे ठिकाण व पत्ता : मोतीवाडा कॉलेज रोड, एच. मार. पंपा शेजारी गंगापूर
शिवाय नशिक
कॅम्प्ट प्लॉट / प्लॉट नं. 90208002

महाराज,
दाखला देण्यात येतो की, शिवायतील/सि.स.नं. स.नं. 22/92/221/3
प्लॉट नं. 9 अं.प्र. क्र. गंगापूर मधील इमारतीच्या पार्किंग - याय मजलेर प्रवामजल
मजल्याचे इकडील बांधकाम परवानगी क्र. 019/223/2013 दिनांक 30/09/2013 अन्वये
दिल्याप्रमाणे आर्किटेक्ट/इंज.सुरक्षयस, श्री. विवेक कुलकर्णी रजिस्ट्रेशन क्र. 23
यांचे निरीक्षणखाली पूर्ण झाली असून निवासी/निवासेतर/शोधक/ निवासी निवासेतर कारणासाठी खालील अटी
शर्तीस अधिन राहून इमारतीचा वापर करणेस परवानगी देण्यात येत आहे.

- एकूण बांधकाम क्षेत्र 223.50 चौ.मी. या पैकी निवासी 132.20 चौ.मी. निवासेतर 91.30 चौ.मी.
- एकूण चढई क्षेत्र 100.59 चौ.मी. या पैकी निवासी 45.00 चौ.मी. निवासेतर 55.59 चौ.मी.
- एकूण पार्किंग क्षेत्र - या पैकी निवासी - निवासेतर - चौ.मी.

- सदर इमारतीचा वापर निवासी/निवासेतर/शोधक/ निवासी निवासेतर कारणाकरिताच करता येईल. त्या वापरात बदल करता येणार नाही. वापरात बदल करायचा झाल्यास इकडील कार्यालयाची पूर्व परवानगी घ्यावी लागेल.
- अग्निशामन विभागाचा अंतिम दाखला क्रमांक _____
- पर्यावरण विभागाचा नाहकत दाखला क्रमांक _____
- घरपट्टी आकारणी करणेकामी संबंधित विभागात संपर्क साधावा.
- सदर इमारतीत म.न.पा.च्या पूर्व परवानगी शिवाय वापरामध्ये व बांधकामामध्ये कोणताही बदल करता येणार नाही, तसे केल्याचे आढळून आल्यास नियमांतील तरतुदीनुसार कडक कारवाई करण्यात येईल.
- वास्तुविद्यालय विक्रम मूल्य क्र. 909901 - प्लॉट 90208002 दिनांक 23/09/2013 मध्ये झालेले आहे (1) मुदतवाढ देड रकम 3000/-, विना परवानगी वापर देड रकम 3000/-, वास्तुविद्यालय तडोड फी रकम 1200/-, प्लॅन फरमूलीशन देड रकम 22000/-, असेल त्यामुळे देड रकम 2000/- प्लॉट 90144002 दिनांक 23/09/2013 मध्ये भरलेले आहे.

कार्यकारी अधिकारी
नगर नियोजन विभाग
नशिक महानगरपालिका



As a result of my appraisal and analysis, it is my considered opinion that the **Fair Market Value** for this particular above property in the prevailing condition with aforesaid specification is ₹ 27,01,000.00 (Rupees Twenty Seven Lakh One Thousand Only). The **Realizable Value** of the above property ₹ 25,65,950.00 (Rupees Twenty Five Lakh Sixty Five Thousand Nine Hundred Fifty Only). and the **Distress Value** ₹ 21,60,800.00 (Rupees Twenty One Lakh Sixty Thousand Eight Hundred Only).

Place: Nashik

Date:28.06.2023

For VASTUKALA CONSULTANTS (I) PVT. LTD. ®

Director

Auth. Sign.

Manoj B. Chalikwar

Registered Valuer

Chartered Engineer (India)

Reg. No. CAT-I-F-1763

Reg. No. IBBI/RV/07/2018/10366

BOB Empanelment No.: ZO:MZ:ADV:46:941

| Enclosures | | |
|------------|--|----------|
| | Declaration from the valuer (Annexure – I) | Attached |
| | Model code of conduct for valuer (Annexure – II) | Attached |

The undersigned has inspected the property detailed in the Valuation Report dated _____

on _____. We are satisfied that the fair and reasonable market value of the property is ₹ _____ (Rupees _____

_____ only).

Date

Signature
(Name Branch Official with seal)

(Annexure – I)

DECLARATION FROM VALUERS

I, Manoj Chalikwar son of Shri. Baburao Chalikwar declare that:

- a. The information furnished in my valuation report dated 28.06.2023 is true and correct to the best of my knowledge and belief and I have made an impartial and true valuation of the property.
- b. I have no direct or indirect interest in the property valued;
- c. I/ my authorized representative have personally inspected the property on 24.06.2023. The work is not sub - contracted to any other valuer and carried out by myself.
- d. I have not been convicted of any offence and sentenced to a term of imprisonment.
- e. I have not been found guilty of misconduct in my professional capacity.
- f. I have read the Handbook on Policy, Standards and procedure for Real Estate Valuation, 2011 of the IBA and this report is in conformity to the "Standards" enshrined for valuation in the Part - B of the above handbook to the best of my ability.
- g. I have read the International Valuation Standards (IVS) and the report submitted to the Bank for the respective asset class is in conformity to the "Standards" as enshrined for valuation in the IVS in "General Standards" and "Asset Standards" as applicable.
- h. I abide by the Model Code of Conduct for empanelment of valuer in the Bank. (Annexure IV - A signed copy of same to be taken and kept along with this declaration)
- i. I am Director of the company, who is competent to sign this valuation report.
- j. Further, I hereby provide the following information.

| Sr. No. | Particulars | Valuer comment |
|---------|---|---|
| 1. | background information of the asset being valued; | The property was purchased by Shri. Kiran Ashok Jondhale & Sau. Poonam Kiran Jondhale from M/s. Spale Agashe Associates vide Deed of Apartment dated 22.10.2019 |
| 2. | purpose of valuation and appointing authority | As per client request, to ascertain the present market value of the property for Bank of Baroda, R.O. Nashik Road Branch. |
| 3. | identity of the valuer and any other experts involved in the valuation; | Manoj B. Chalikwar – Regd. Valuer Sanjay Phadol- Regional Technical Manager Swapnil Wagh – Site Engineer Vinita Surve – Technical Manager Rishidatt Yadav – Technical Officer |
| 4. | disclosure of valuer interest or conflict, if any; | We have no interest, either direct or indirect, in the property valued. Further to state that we do not have relation or any connection with property owner / applicant directly or indirectly. Further to state that we are an independent Valuer and in no way related to property owner / applicant |
| 5. | date of appointment, valuation date and date of report; | Date of Appointment – 24.06.2023 Valuation Date - 28.06.2023 Date of Report - 28.06.2023 |
| 6. | inspections and/or investigations undertaken; | Physical Inspection done on 24.06.2023 |
| 7. | nature and sources of the information used or relied upon; | <ul style="list-style-type: none"> Market Survey at the time of site visit Ready Reckoner rates / Circle rates Online search for Registered Transactions Online Price Indicators on real estate portals Enquiries with Real estate consultants Existing data of Valuation assignments carried out by us |
| 8. | procedures adopted in carrying out the valuation and valuation standards followed; | Sales Comparison Method |
| 9. | restrictions on use of the report, if any; | This valuation is for the use of the party to whom it is addressed and for no other purpose. No responsibility is accepted to any third party who may use or rely on the whole or any part of this valuation. The valuer has no pecuniary interest that would conflict with the proper valuation of the property. |
| 10. | major factors that were taken into account during the valuation; | current market conditions, demand and supply position, Residential Flat size, location, upswing in real estate prices, sustained demand for Residential Flat, all-round development of commercial and residential application in the locality etc. |
| 11. | major factors that were not taken into account during the valuation; | Nil |
| 12. | Caveats, limitations and disclaimers to the extent they explain or elucidate the limitations faced by valuer, which shall not be for the purpose of limiting his responsibility for the valuation report. | Attached |

Assumptions, Disclaimers, Limitations & Qualifications

Value Subject to Change

The subject appraisal exercise is based on prevailing market dynamics as on **28th June 2023** and does not take into account any unforeseeable developments which could impact the same in the future.

Our Investigations

We are not engaged to carry out all possible investigations in relation to the subject property. Where in our report we identify certain limitations to our investigations, this is to enable the reliant party to instruct further investigations where considered appropriate or where we recommend as necessary prior to reliance. Vastukala Consultants India Pvt. Ltd. (VCIPL) is not liable for any loss occasioned by a decision not to conduct further investigations

Assumptions

Assumptions are a necessary part of undertaking valuations. VCIPL adopts assumptions for the purpose of providing valuation advise because some matters are not capable of accurate calculations or fall outside the scope of our expertise, or out instructions. The reliant party accepts that the valuation contains certain specific assumptions and acknowledge and accept the risk of that if any of the assumptions adopted in the valuation are incorrect, then this may have an effect on the valuation.

Information Supplied by Others

The appraisal is based on the information provided by the client. The same has been assumed to be correct and has been used for appraisal exercise. Where it is stated in the report that another party has supplied information to VCIPL, this information is believed to be reliable but VCIPL can accept no responsibility if this should prove not to be so.

Future Matters

To the extent that the valuation includes any statement as to a future matter, that statement is provided as an estimate and/or opinion based on the information known to VCIPL at the date of this document. VCIPL does not warrant that such statements are accurate or correct.

Map and Plans

Any sketch, plan or map in this report is included to assist the reader while visualising the property and assume no responsibility in connection with such matters.

Site Details

Based on inputs received from Client and site visit conducted, we understand that the subject property is Residential Flat, admeasuring **730.00 Sq. Ft. Build Up Area** in the Name of **Shri. Kiran Ashok Jondhale & Sau. Poonam kiran Jondhale**. Further, VCIPL has assumed that the subject property is free from any encroachment and is available as on the date of the appraisal.

Property Title

Based on our discussion with the Client, we understand that the subject property is being owned by **Shri. Kiran Ashok Jondhale & Sau. Poonam kiran Jondhale**. For the purpose of this appraisal exercise, we have assumed that the subject property has a clear title and is free from any encumbrances, disputes and claims. VCIPL has made no further enquiries with the relevant local authorities in this regard and does not certify the property as having a clear and marketable title. Further, no legal advice regarding the title and ownership of the subject property has been obtained for the purpose of this appraisal exercise. It has been assumed that the title deeds are clear and marketable.

Environmental Conditions

We have assumed that the subject property is not contaminated and is not adversely affected by any existing or proposed environmental law and any processes which are carried out on the property are regulated by environmental legislation and are properly licensed by the appropriate authorities.

Area

Based on the information provided by the Client, we understand that the Residential Flat, admeasuring **730.00 Sq. Ft. Build Up Area**

Condition & Repair

In the absence of any information to the contrary, we have assumed that there are no abnormal ground conditions, nor archaeological remains present which might adversely affect the current or future occupation, development or value of the property. The property is free from rat, infestation, structural or latent defect. No currently known deleterious or hazardous materials or suspect techniques will be used in the construction of or subsequent alteration or additions to the property and comments made in the property details do not purport to express an opinion about, or advise upon, the condition of uninspected parts and should not be taken as making an implied representation or statement about such parts

Valuation Methodology

For the purpose of this valuation exercise, the valuation methodology used is Direct Comparison Approach Method and proposed Current use / Existing use premise is considered for this assignment.

The Direct Comparison Approach involves a comparison of the property being valued to similar properties that have actually been sold in arms - length transactions or are offered for sale. This approach demonstrates what buyers have historically been willing to pay (and sellers willing to accept) for similar properties in an open and competitive market and is particularly useful in estimating the value of the Flat and properties that are typically traded on a unit basis.

In case of inadequate recent transaction activity in the subject micro-market, the appraiser would collate details of older transactions. Subsequently, the appraiser would analyse rental / capital value trends in the subject micro-market in order to calculate the percentage increase / decrease in values since the date of the identified transactions. This percentage would then be adopted to project the current value of the same.

Where reliance has been placed upon external sources of information in applying the valuation methodologies, unless otherwise specifically instructed by Client and/or stated in the valuation, VCIPL has not independently verified that information and VCIPL does not advise nor accept it as reliable. The person or entity

to whom the report is addressed acknowledges and accepts the risk that if any of the unverified information in the valuation is incorrect, then this may have an effect on the valuation.

Not a Structural Survey

We state that this is a valuation report and not a structural survey

Other

All measurements, areas and ages quoted in our report are approximate

Legal

We have not made any allowances with respect to any existing or proposed local legislation relating to taxation on realization of the sale value of the subject property. VCIPL is not required to give testimony or to appear in court by reason of this appraisal report, with reference to the property in question, unless arrangement has been made thereof. Further, no legal advice on any aspects has been obtained for the purpose of this appraisal exercise

Property specific assumptions

Based on inputs received from the client and site visit conducted, we understand that the subject property is Residential Flat, admeasuring **730.00 Sq. Ft. Build Up Area.**

ASSUMPTIONS, CAVEATS, LIMITATION AND DISCLAIMERS

1. We assume no responsibility for matters of legal nature affecting the property appraised or the title thereto, nor do we render our opinion as to the title, which is assumed to be good and marketable.
2. The property is valued as though under responsible ownership.
3. It is assumed that the property is free of liens and encumbrances.
4. It is assumed that there are no hidden or unapparent conditions of the subsoil or structure that would render it more or less valuable. No responsibility is assumed for such conditions or for engineering that might be required to discover such factors.
5. There is no direct/ indirect interest in the property valued.
6. The rates for valuation of the property are in accordance with the Govt. approved rates and prevailing market rates.

(Annexure – II)**MODEL CODE OF CONDUCT FOR VALUERS****Integrity and Fairness**

1. A valuer shall, in the conduct of his/its business, follow high standards of integrity and fairness in all his/its dealings with his/its clients and other valuers.
2. A valuer shall maintain integrity by being honest, straightforward, and forthright in all professional relationships.
3. A valuer shall endeavour to ensure that he/it provides true and adequate information and shall not misrepresent any facts or situations.
4. A valuer shall refrain from being involved in any action that would bring disrepute to the profession.
5. A valuer shall keep public interest foremost while delivering his services.

Professional Competence and Due Care

6. A valuer shall render at all times high standards of service, exercise due diligence, ensure proper care and exercise independent professional judgment.
7. A valuer shall carry out professional services in accordance with the relevant technical and professional standards that may be specified from time to time.
8. A valuer shall continuously maintain professional knowledge and skill to provide competent professional service based on up-to-date developments in practice, prevailing regulations / guidelines and techniques.
9. In the preparation of a valuation report, the valuer shall not disclaim liability for his/its expertise or deny his/its duty of care, except to the extent that the assumptions are based on statements of fact provided by the company or its auditors or consultants or information available in public domain and not generated by the valuer.
10. A valuer shall not carry out any instruction of the client insofar as they are incompatible with the requirements of integrity, objectivity and independence.
11. A valuer shall clearly state to his client the services that he would be competent to provide and the services for which he would be relying on other valuers or professionals or for which the client can have a separate arrangement with other valuers.

Independence and Disclosure of Interest

12. A valuer shall act with objectivity in his/its professional dealings by ensuring that his/its decisions are made without the presence of any bias, conflict of interest, coercion, or undue influence of any party, whether directly connected to the valuation assignment or not.
13. A valuer shall not take up an assignment if he/it or any of his/its relatives or associates is not independent in terms of association to the company.

14. A valuer shall maintain complete independence in his/its professional relationships and shall conduct the valuation independent of external influences.
15. A valuer shall wherever necessary disclose to the clients, possible sources of conflicts of duties and interests, while providing unbiased services.
16. A valuer shall not deal in securities of any subject company after any time when he/it first becomes aware of the possibility of his / its association with the valuation, and in accordance with the Securities and Exchange Board of India (Prohibition of Insider Trading) Regulations, 2015 or till the time the valuation report becomes public, whichever is earlier.
17. A valuer shall not indulge in "mandate snatching" or offering "convenience valuations" in order to cater to a company or client's needs.
18. As an independent valuer, the valuer shall not charge success fee.
19. In any fairness opinion or independent expert opinion submitted by a valuer, if there has been a prior engagement in an unconnected transaction, the valuer shall declare the association with the company during the last five years.

Confidentiality

20. A valuer shall not use or divulge to other clients or any other party any confidential information about the subject company, which has come to his / its knowledge without proper and specific authority or unless there is a legal or professional right or duty to disclose.

Information Management

21. A valuer shall ensure that he/ it maintains written contemporaneous records for any decision taken, the reasons for taking the decision, and the information and evidence in support of such decision. This shall be maintained so as to sufficiently enable a reasonable person to take a view on the appropriateness of his /its decisions and actions.
22. A valuer shall appear, co-operate and be available for inspections and investigations carried out by the authority, any person authorised by the authority, the registered valuers organisation with which he/it is registered or any other statutory regulatory body.
23. A valuer shall provide all information and records as may be required by the authority, the Tribunal, Appellate Tribunal, the registered valuers organisation with which he/it is registered, or any other statutory regulatory body.
24. A valuer while respecting the confidentiality of information acquired during the course of performing professional services, shall maintain proper working papers for a period of three years or such longer period as required in its contract for a specific valuation, for production before a regulatory authority or for a peer review. In the event of a pending case before the Tribunal or Appellate Tribunal, the record shall be maintained till the disposal of the case.

Gifts and hospitality:

25. A valuer or his / its relative shall not accept gifts or hospitality which undermines or affects his independence as a valuer.

Explanation: For the purposes of this code the term 'relative' shall have the same meaning as defined in clause (77) of Section 2 of the Companies Act, 2013 (18 of 2013).

26. A valuer shall not offer gifts or hospitality or a financial or any other advantage to a public servant or any other person with a view to obtain or retain work for himself / itself, or to obtain or retain an advantage in the conduct of profession for himself / itself.

Remuneration and Costs.

27. A valuer shall provide services for remuneration which is charged in a transparent manner, is a reasonable reflection of the work necessarily and properly undertaken, and is not inconsistent with the applicable rules.
28. A valuer shall not accept any fees or charges other than those which are disclosed in a written contract with the person to whom he would be rendering service.

Occupation, employability and restrictions.

29. A valuer shall refrain from accepting too many assignments, if he/it is unlikely to be able to devote adequate time to each of his/ its assignments.
30. A valuer shall not conduct business which in the opinion of the authority or the registered valuer organisation discredits the profession.

Place: Nashik
Date: 28.06.2023

For VASTUKALA CONSULTANTS (I) PVT. LTD.

Director

Auth. Sign.

Manoj B. Chalikwar

Registered Valuer
Chartered Engineer (India)
Reg. No. CAT-I-F-1763
Reg. No. IBBI/RV/07/2018/10366
BOB Empanelment No.: ZO:MZ:ADV:46:941

Think.Innovate.Create