

# PROFORMA INVOICE

**Vastukala Consultants (I) Pvt Ltd**  
 B1-001, U/B FLOOR,  
 BOOMERANG, CHANDIVALI FARM ROAD,  
 ANDHERI-EAST 400072  
 GSTIN/UIN: 27AADCV4303R1ZX  
 State Name : Maharashtra, Code : 27  
 E-Mail : accounts@vastukala.org

Invoice No.	Dated
<b>PG-1271/23-24</b>	<b>26-Jun-23</b>
Delivery Note	Mode/Terms of Payment
Reference No. & Date.	Other References
Buyer's Order No.	Dated
Dispatch Doc No.	Delivery Note Date
<b>2120 / 2301274</b>	
Dispatched through	Destination
Terms of Delivery	

Buyer (Bill to)  
**STATE BANK OF INDIA**  
 Naupada Branch Thane  
 425, Gokhale Road, Naupada,  
 Thane  
 GSTIN/UIN : 27AAACS8577K2ZO  
 State Name : Maharashtra, Code : 27

SI No.	Particulars	HSN/SAC	GST Rate	Amount
1	<b>VALUATION FEE</b> (Technical Inspection and Certification Services)	997224	18 %	<b>2,500.00</b>
	<b>CGST</b>			<b>225.00</b>
	<b>SGST</b>			<b>225.00</b>
	Total			<b>₹ 2,950.00</b>

Amount Chargeable (in words) **Indian Rupee Two Thousand Nine Hundred Fifty Only** E. & O.E

HSN/SAC	Taxable Value	Central Tax		State Tax		Total Tax Amount
		Rate	Amount	Rate	Amount	
997224	2,500.00	9%	225.00	9%	225.00	450.00
<b>Total</b>	<b>2,500.00</b>		<b>225.00</b>		<b>225.00</b>	<b>450.00</b>

Tax Amount (in words) : **Indian Rupee Four Hundred Fifty Only**

Company's Bank Details  
 Bank Name : **ICICI BANK LTD**  
 A/c No. : **340505000531**  
 Branch & IFS Code: **THANE CHARAI & ICIC0003405**



UPI Virtual ID : VASTUKALATHANE@icici

for Vastukala Consultants (I) Pvt Ltd

*Signature*  
 Authorised Signatory

**Remarks:**

"Mr. Shantanu Arun Rajurkar & Mrs. Kalpana Shantanu Rajurkar - Residential Flat No. 604, 6th Floor, Wing - B, ""Leonardo B Co-Op. Hsg. Soc. Ltd."" , Hiranandani Estate, Patlipada, Ghodbunder Road, Village - Kolshet, Thane (West), Taluka & District - Thane, 400 607, State - Maharashtra, Country - India"

Company's PAN : **AADCV4303R**

**Declaration**

NOTE - AS PER MSME RULES INVOICE NEED TO BE CLEARED WITHIN 45 DAYS OR INTEREST CHARGES APPLICABLE AS PER THE RULE.

MSME Registration No. - 27222201137

This is a Computer Generated Invoice



Think.Innovate.Create

**Vastukala Consultants (I) Pvt. Ltd.**

An ISO 9001:2015 Certified Company

www.vastukala.org







## Valuation Report of the Immovable Property

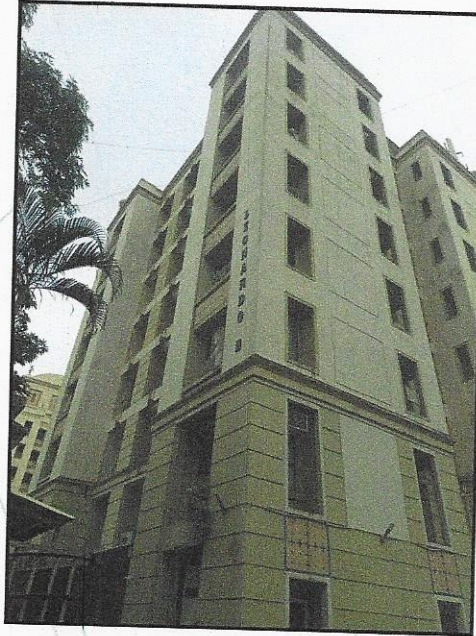

### Details of the property under consideration:

Name of Owner : **Mr. Shantanu Arun Rajurkar & Mrs. Kalpana Shantanu Rajurkar**

Residential Flat No. 604, 6<sup>th</sup> Floor, Wing - B, "**Leonardo B Co-Op. Hsg. Soc. Ltd.**", Hiranandani Estate, Patlipada, Ghodbunder Road, Village - Kolshet, Thane (West), Taluka & District - Thane, 400 607, State - Maharashtra, Country - India.

**Latitude Longitude : 19°15'7.8"N 72°58'51.5"E**

### Valuation Prepared for:



**State Bank of India  
Naupada Branch Thane**  
425, Gokhale Road, Naupada, Thane, Maharashtra



**Thane** : 101, 1st Floor, B Wing, Beth Shalom, Near Civil Hospital, Thane (W) - 400 601, (M.S.), INDIA  
E-mail : [thane@vastukala.org](mailto:thane@vastukala.org), Tel. : 80978 82976 / 90216 25621

#### Our Pan India Presence at :

 Mumbai	 Aurangabad	 Pune	 Rajkot
 Thane	 Nanded	 Indore	 Raipur
 Delhi NCR	 Nashik	 Ahmedabad	 Jaipur

 **Regd. Office** : B1-001, U/B Floor, Boomerang, Chandivali Farm Road, Andheri (East), Mumbai - 400 072, (M.S.), INDIA  
 TeleFax : +91 22 28371325/24  
 [mumbai@vastukala.org](mailto:mumbai@vastukala.org)

# Valuation Report of the Timorville Property

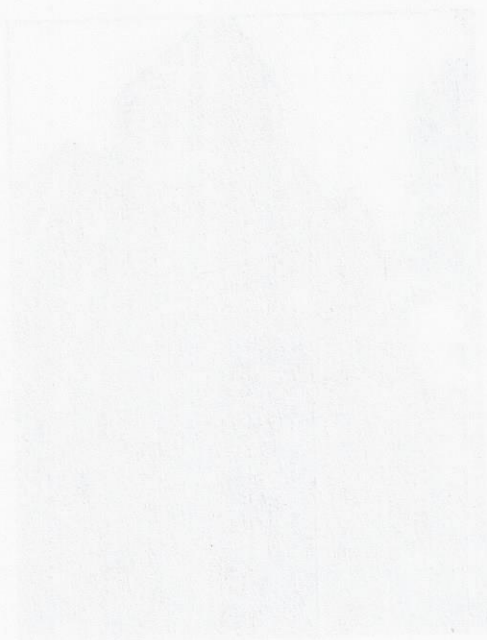

Date of the report: 15/11/2000

Prepared by: Mr. Michael J. ...

This report is prepared for the purpose of ...

## Valuation Report

State of New South Wales

Department of Energy, Resources and Environment

15/11/2000







**Vastukala Consultants India Pvt. Ltd.**

101, 1st Floor, B Wing, Beth Shalom, Near Civil Hospital, Thane (W) - 400 601

To,  
**The Branch Manager,**  
**State Bank of India**  
**Naupada Branch Thane**  
 425, Gokhale Road, Naupada, Thane, Maharashtra

**VALUATION REPORT (IN RESPECT OF FLAT)**

General	
1	Purpose for which the valuation is made : To assess Fair Market Value of the property for Bank Loan Purpose.
2	a) Date of inspection : 24.06.2023
	b) Date of which the valuation is made : 26.06.2023
3	List of documents produced for perusal: I) Copy of Agreement for sale Dated 27.10.2022 between Mr. Sudarshan Parida & Mrs. Menaka Kumari Parida(The Transferor) And Mr . Shantanu Arun Rajurkar & Mrs. Kalpana Shantanu Rajurkar(The purchaser). II) Copy of Occupancy Certificate Document No.V. P. No. 91140 / 3 / TMC / TDD / 2083 Dated 22.02.2001 issued by Thane Municipal Corporation. III) Copy of Commencement Certificate Document No.V. P. No. 91140 / 3 / TMC / TDD / 2083 Dated 29.10.1999 issued by Thane Municipal Corporation.
4	Name of the owner(s) and his / their address (es) with Phone no. (details of share of each owner in case of joint ownership) : <b>Mr. Shantanu Arun Rajurkar &amp; Mrs. Kalpana Shantanu Rajurkar</b>  Residential Flat No. 604, 6 <sup>th</sup> Floor, Wing - B, " <b>Leonardo B Co-Op. Hsg. Soc. Ltd.</b> ", Hiranandani Estate, Patlipada, Ghodbunder Road, Village - Kolshet, Thane (West), Taluka & District - Thane, 400 607, State - Maharashtra, Country - India.  Contact Person : Mr . Shantanu Rajurkar (Owner) Mobile No. 9892668805  Joint Ownership Details of ownership share is not available
5	Brief description of the property (Including Leasehold / freehold etc.) : The property is a Residential Flat located on 6 <sup>th</sup> Floor. The composition of Residential Flat is 1 Bedroom + Living Room + Kitchen + Dining + W.C. + Bath. (1 BHK). The property is at 9.8 Km distance from Railway Station Thane.
6	Location of property
a)	Plot No. / Survey No. : Survey No - 152/1 & 4, 153/6A, 6B & Other's



b)	Door No.	:	Residential Flat No. 604	
c)	C.T.S. No. / Village	:	Village - Kolshet	
d)	Ward / Taluka	:	Taluka - Thane	
e)	Mandal / District	:	District - Thane	
f)	Date of issue and validity of layout of approved map / plan	:	As Occupancy Certificate is received it may be assumed that the construction is as per sanctioned plan.	
g)	Approved map / plan issuing authority	:		
h)	Whether genuineness or authenticity of approved map/ plan is verified	:		
i)	Any other comments by our empanelled valuers on authentic of approved plan	:	N.A.	
7	Postal address of the property	:	Residential Flat No. 604, 6 <sup>th</sup> Floor, Wing - B, " <b>Leonardo B Co-Op. Hsg. Soc. Ltd.</b> ", Hiranandani Estate, Patlipada, Ghodbunder Road, Village - Kolshet, Thane (West), Taluka & District - Thane, 400 607, State - Maharashtra, Country - India.	
8	City / Town	:	Thane (West)	
	Residential area	:	Yes	
	Commercial area	:	No	
	Industrial area	:	No	
9	Classification of the area	:		
	i) High / Middle / Poor	:	Middle Class	
	ii) Urban / Semi Urban / Rura	:	Urban	
10	Coming under Corporation limit / Village Panchayat / Municipality	:	Village - Kolshet Thane Municipal Corporation	
11	Whether covered under any State / Central Govt. enactments (e.g., Urban Land Ceiling Act) or notified under agency area/ scheduled area / cantonment area	:	No	
12	<b>Boundaries of the property</b>	:	<b>As per site</b>	<b>As per Document</b>
	North	:	Shiv Sai Park	Details not available
	South	:	Internal Road	Details not available
	East	:	Open Plot	Details not available
	West	:	Road	Details not available
13	Dimensions of the site	:	N. A. as property under consideration is a Residential Flat in a building.	
		:	As per the Deed	As per Actuals



	North	:	-	-
	South	:	-	-
	East	:	-	-
	West	:	-	-
14	Extent of the site	:	Built Up Area in Sq. Ft. = 565.00 (Area As Per Agreement for sale)	
14.1	Latitude, Longitude & Co-ordinates of Flat	:	19°15'7.8"N 72°58'51.5"E	
15	Extent of the site considered for Valuation (least of 13A& 13B)	:	<b>Built Up Area in Sq. Ft. = 565.00</b> <b>( Area As Per Agreement for sale)</b>	
16	Whether occupied by the owner / tenant? If occupied by tenant since how long? Rent received per month.	:	Owner Occupied	
<b>II</b>	<b>APARTMENT BUILDING</b>			
1.	Nature of the Apartment	:	Residential	
2.	Location			
	C.T.S. No.	:	Survey No - 152/1 & 4, 153/6A, 6B & Other's	
	Block No.	:	-	
	Ward No.	:	-	
	Village / Municipality / Corporation		Village - Kolshet Thane Municipal Corporation	
	Door No., Street or Road (Pin Code)	:	Residential Flat No. 604, 6 <sup>th</sup> Floor, Wing - B, " <b>Leonardo B Co-Op. Hsg. Soc. Ltd.</b> ", Hiranandani Estate, Patlipada, Ghodbunder Road, Village - Kolshet, Thane (West), Taluka & District - Thane, 400 607, State - Maharashtra, Country - India	
3.	Description of the locality Residential / Commercial / Mixed	:	Residential	
4.	Year of Construction	:	2001 (As per Occupancy Certificate)	
5.	Number of Floors	:	1 Basement + Ground + 11 Upper Floors	
6.	Type of Structure	:	R.C.C. Framed Structure	
7.	Number of Dwelling units in the building	:	6 <sup>th</sup> Floor is having 4 Flats	
8.	Quality of Construction	:	Good	
9.	Appearance of the Building	:	Good	
10.	Maintenance of the Building	:	Good	



11.	Facilities Available		
	Lift	:	2 Lifts
	Protected Water Supply	:	Municipal Water Supply
	Underground Sewerage	:	Connected to Municipal Sewerage System
	Car parking - Open / Covered	:	Basement Parking
	Is Compound wall existing?	:	Yes
	Is pavement laid around the Building	:	Yes
<b>III</b>	<b>Residential Flat</b>		
1.	The floor in which the Flat is situated	:	6 <sup>th</sup> Floor
2.	Door No. of the Flat	:	Residential Flat No. 604
3.	Specifications of the Flat		
	Roof	:	R. C. C. Slab
	Flooring	:	Vitrified Tile Flooring
	Doors	:	Teak Wood Door frame with Solid flush door
	Windows	:	Aluminium Sliding Windows with window grills
	Fittings	:	Concealed plumbing with C.P. fittings. Casting Capping Electrical wiring
	Finishing	:	Cement Plastering
4.	House Tax		
	Assessment No.	:	Details not available
	Tax paid in the name of	:	Details not available
	Tax amount	:	Details not available
5.	Electricity Service connection No.	:	Details not available
	Meter Card is in the name of	:	Details not available
6.	How is the maintenance of the Flat?	:	Good
7.	Sale Deed executed in the name of	:	<b>Mr. Shantanu Arun Rajurkar &amp; Mrs. Kalpana Shantanu Rajurkar</b>
8.	What is the undivided area of land as per Sale Deed?	:	Details not available
9.	What is the plinth area of the Flat?	:	Built Up Area in Sq. Ft. = 565.00 (Area As Per Agreement for sale)
10.	What is the floor space index (app.)	:	As per TMC norms
11.	What is the Carpet area of the Flat?	:	-





12.	Is it Posh / I Class / Medium / Ordinary?	:	Middle Class
13.	Is it being used for Residential or Commercial purpose?	:	Residential Purpose
14.	Is it Owner-occupied or let out?	:	Owner Occupied
15.	If rented, what is the monthly rent?	:	₹ 18000/- (Expected rented income as per month)
<b>IV</b>	<b>MARKETABILITY</b>		
1.	How is the marketability?	:	Good
2.	What are the factors favoring for an extra Potential Value?	:	Located in developed area
3.	Any negative factors are observed which affect the market value in general?	:	No
<b>V</b>	<b>Rate</b>		
1.	After analyzing the comparable sale instances, what is the composite rate for a similar Flat with same specifications in the adjoining locality? - (Along with details / reference of at - least two latest deals / transactions with respect to adjacent properties in the areas)	:	₹ 18,000/- to ₹ 20,000/- per Sq. Ft. on Carpet Area ₹ 15,000/- to ₹ 17,000/- per Sq. Ft. on Built Up Area
2.	Assuming it is a new construction, what is the adopted basic composite rate of the Flat under valuation after comparing with the specifications and other factors with the Flat under comparison (give details).	:	₹ 17,000/- per Sq. Ft.
3.	Break - up for the rate	:	
	I. Building + Services	:	₹ 2,800/- per Sq. Ft.
	II. Land + others	:	₹ 14,200/- per Sq. Ft.
4.	Guideline rate obtained from the Registrar's Office for new property (an evidence thereof to be enclosed)	:	₹ 1,57,290/- per Sq. M. i.e. ₹ 14,613/- per Sq. Ft.
	Guideline rate(an evidence thereof to be enclosed)	:	₹ 1,31,112/- per Sq. M. i.e. ₹ 12,181/- per Sq. Ft.
5.	In case of variation of 20% or more in the valuation proposed by the Valuer and the Guideline value provided in the State Govt. notification or Income Tax Gazette justification on variation has to be given	:	It is a foregone conclusion that market value is always more than the RR price. As the RR Rates area Fixed by respective State Government for computing Stamp Duty / Rgstrn. Fees. Thus the differs from place to place and Location, Amenities per se as evident from the fact than even RR Rates Decided by Government Differs.
<b>VI</b>	<b>COMPOSITE RATE ADOPTED AFTER DEPRECIATION</b>		
<b>a</b>	Depreciated building rate		
	Replacement cost of Flat with Services (v(3)i)	:	₹ 2,800/- per Sq. Ft.



	Age of the building	:	22 years
	Life of the building estimated	:	38 years Subject to proper, preventive periodic maintenance & structural repairs.
	Depreciation percentage assuming the salvage value as 10%	:	29.33%
	Depreciation Ratio of the building		-
<b>b</b>	Total composite rate arrived for Valuation		
	Depreciated building rate VI (a)	:	₹ 1,979/- per Sq. Ft.
	Rate for Land & other V (3) ii	:	₹ 14,200/- per Sq. Ft.
	<b>Total Composite Rate</b>	:	<b>₹ 16,179/- per Sq. Ft.</b>
	Remarks	:	

**Details of Valuation:**

Sr. No.	Description	Qty.	Rate per unit (₹)	Estimated Value (₹)
1	Present value of the Flat	565.00 Sq. Ft.	16,179.00	91,41,135.00
2	Wardrobes			
3	Showcases			
4	Kitchen arrangements			
5	Superfine finish			
6	Interior Decorations			
7	Electricity deposits / electrical fittings, etc.			
8	Extra collapsible gates / grill works, etc.			
9	Potential value, if any			
10	Others			
	<b>Total / Realizable value of the property</b>			<b>91,41,135.00</b>
	<b>Insurable value of the property (565.00 X 2,800.00)</b>			<b>15,82,000.00</b>
	<b>Guideline value of the property (565.00 X 12,181.00)</b>			<b>68,82,265.00</b>



## Justification for Price / Rate

The Market Value of the property is based on facts of markets discovered by us during our enquiries, however the government rate value in this case is less than the market value arrived by us. We are of the opinion that the value arrived by us will prove to be correct if an Auction of the subject property is carried out. As far as Market Value in Index II is concerned, it is not possible to comment on same, may be government rates are fixed by sampling during same point of time in part and whereas, Market values change every month.

In most of the cases the actual deal amount or Transaction value is not reflected in Index II because of various Market practices. As Valuer, we always try to give a value which is correct reflection of actual transaction value irrespective of any factors in market.

## Method of Valuation / Approach

The sales comparison approach uses the market data of sale prices to estimate the value of a real estate property. Property valuation in this method is done by comparing a property to other similar properties that have been recently sold. Comparable properties, also known as comparables, or comps, must share certain features with the property in question. Some of these include physical features such as square footage, number of rooms, condition, and age of the building; however, the most important factor is no doubt the location of the property. Adjustments are usually needed to account for differences as no two properties are exactly the same. To make proper adjustments when comparing properties, real estate appraisers must know the differences between the comparable properties and how to value these differences. The sales comparison approach is commonly used for Residential Flat, where there are typically many comparables available to analyze. As the property is a Residential Flat, we have adopted Sale Comparison Approach Method for the purpose of valuation. The Price for similar type of property in the nearby vicinity is in the range of ₹ 18,000.00 to ₹ 20,000.00 per Sq. Ft. on Carpet Area / ₹ 15,000.00 to ₹ 17,000.00 per Sq. Ft. on BuiltUp Area. Considering the rate with attached report, current market conditions, demand and supply position, Flat size, location, upswing in real estate prices, sustained demand for Residential Flat, all round development of Residential and Commercial application in the locality etc. We estimate ₹16,179.00 per Sq. Ft. on Built Up Area for valuation.

Impending threat of acquisition by government for road widening / public service purposes, sub merging & applicability of CRZ provisions (Distance from sea-cost / tidal level must be incorporated) and their effect on	
Saleability	Average
Likely rental values in future	₹ 18000/- (Expected rented income as per month)
Any likely income it may generate	Rental Income



## Actual Site Photographs

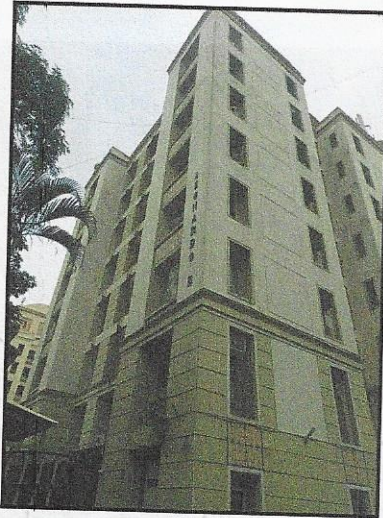

LEONARDO B.		
701 • MRS. RUPAM BISHNAPUR	7	707 • MR. BURESH V. BANODE
702 • MR. NIGAR A. ENKACH		708 • MR. SIBALUDON
601 • MADHAV C. BODAKE	6	603 • MR. NAGARAJ ENAY
602 • SUSHANT P. DAS		604 • MR. SIDDHANT PARDA
501 • MRS. SATHALI S. MOOD	5	503 • DR. DIGGATA POY
502 • MRS. CHETNA P. MAHAJAN		504 • MR. KRISHNA M. BATHI
401 • MR. RAJENDRA V. KOKANE	4	403 • MR. VINAY JASANI
402 • MR. DEEPAK G. ADVANI		404 • JYOTENDER SINGH DALAL
301 • MR. RAVESH J. SHIRKAR	3	303 • MRS. MEENA K. JAINWAL
302 • MRS. ANJALI B. TANGALE		304 • MRS. BEENA K. JAINWAL
201 • MRS. SHEELA P. PRADHAN	2	203 • MRS. VIJAYA S. RAJANI
202 • MRS. ROBINDRAN BAZZANAN		204 • MR. SHRIBHARADWARATH
101 • SUBIRKUMAR BANERJEE	1	103 • DR. RITUPARNA BANERJEE
102 • GUVRA BANERJEE		104 • EREBUT BHATTACHARYA

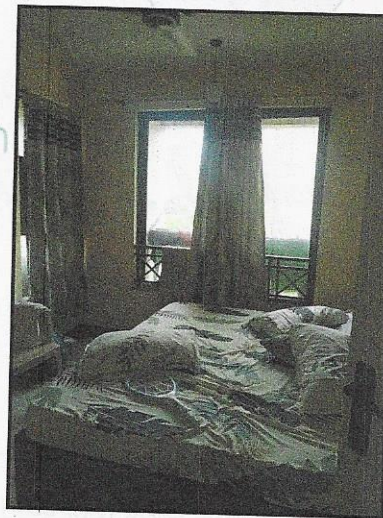
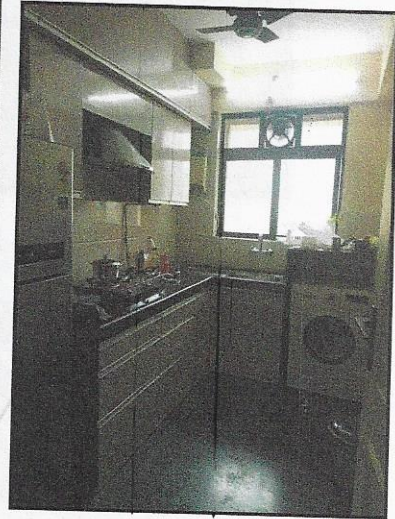
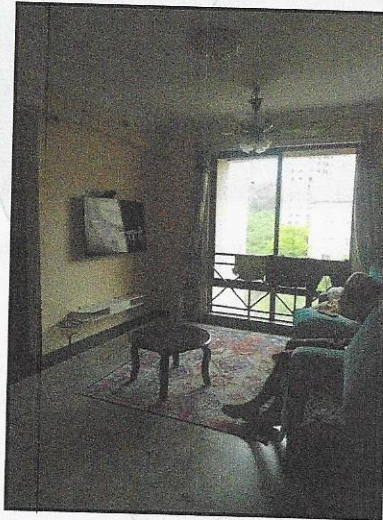
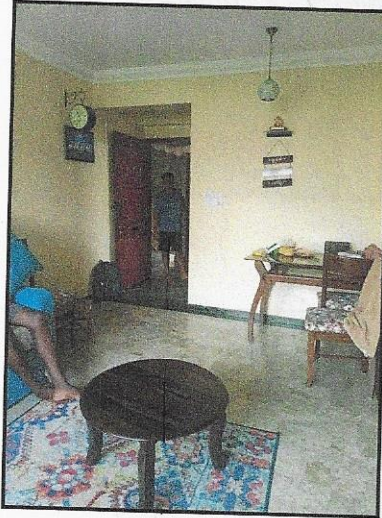



## Route Map of the property



**Note:** Red marks shows the exact location of the property

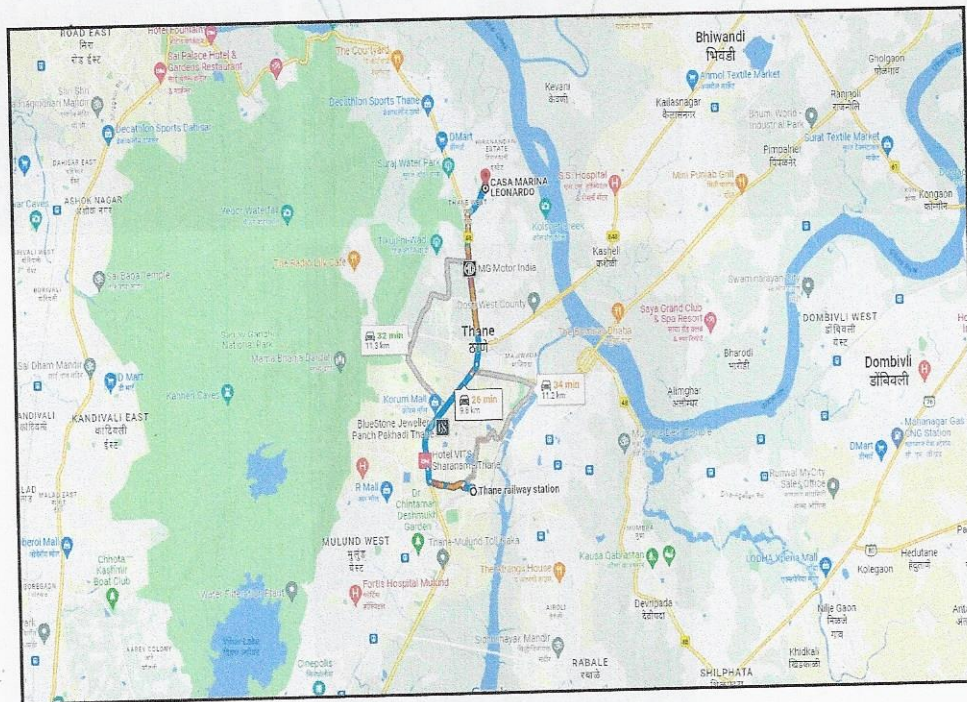

**Longitude Latitude: 19°15'7.8"N 72°58'51.5"E**

**Note:** The Blue line shows the route to site distance from nearest Railway Station (Thane - 9.8 Km).



## Ready Reckoner Rate

DIVISION / VILLAGE - KOLSHET Commence From 1st April 2023 To 31st March 2024						
Type of Area	Urban Area		Local Body Type	Class "B" Corporation		
Local Body Name	Thane Municipal Corporation					
Land Mark	Hiranandani Estate Developed Survey No. / C. T. S. No.					
Rate of Land + Building in ₹ per sq. m. Built-Up						
Zone	Sub Zone	Land	Residential	Office	Shop	Industrial
10	10/41/A	38300	149800	172900	227900	172900
Survey No. 146, 147, 148, 149, 150, 151, 152, 153, 154, 155, 156, 157, 158, 160, 161, 162, 164, 171, 281, 289						
<a href="#" style="background-color: #2c5e8c; color: white; padding: 2px 5px;">Compare With Previous Year</a> <span style="float: right; color: #2c5e8c;">↓</span>						

Think.Innovate.Create



Think.Innovate.Create

**Vastukala Consultants (I) Pvt. Ltd.**  
An ISO 9001:2015 Certified Company [www.vastukala.org](http://www.vastukala.org)



## Price Indicator

Property	1 BHK 600 Sq-ft Flat For Sale Hiranandani Estate, Thane
Source	<a href="https://www.99acres.com/">https://www.99acres.com/</a>
Area Type	Carpet
Area	400 Sq. Ft.
Percentage	20%
Rate / Sq. feet on BuiltUp area	₹ 16,667/-
Floor	-

magicbricks

[Buy](#) [Rent](#) [Sell](#) [Home Loans](#)

Home > Property for Sale in Thane > Flats for Sale in Thane > Flats for Sale in Hiranandani Estate > 1 BHK Flats for Sale in Hiranandani Estate > 600 Sq-ft
Posted on: Jun 24, 23    Property ID: 62221975

**₹80.0 Lac** Get ₹24,000 cashback on Home Loan

1 BHK 600 Sq-ft Flat For Sale **Hiranandani Estate, Thane**

1 Bed   2 Baths   Semi-Furnished

**Carpet Area**  
400 sqft  
₹20,000/sqft

**Transaction Type**  
Resale

**Lifts**  
2

**Project**  
**Brentford**

**Status**  
Ready to Move

**Furnished Status**  
Semi-Furnished

**Floor**  
5 (Out of 7 Floors)

**Facing**  
North

**Type Of Ownership**  
Co-operative Society

Contact Agent
Get Phone No.

Last contact made 3 days ago

**Contact Agent**

**Sahil Karuneeagar** +91-93XXXXXXX

Your Name  
nitesh

Email  
nitesh.khedekar@gmail.com

Mobile Number  
IND +91   8369040652

I Agree to MagicBricks Terms of Use

Get Contact Details

**More Details**

Price Breakup    **₹80 Lac | ₹2,500** Monthly

Booking Amount    **₹2.0 Lac**

Address    **Hiranandani Estate, Thane West, Thane, Maharashtra, Hiranandani Estate, Thane - Central Thane, Maharashtra**

Landmarks    **this building is close to market and school ...**

Furnishing    **Semi-Furnished**



Property	3 BHK Flat For Sale in Apollo Apartment, Hiranandani Estate, Thane
Source	https://www.99acres.com/
Area Type	Carpet
Area	1233 Sq. Ft.
Percentage	20%
Rate / Sq. feet on BuiltUp area	₹ 15,207/-
Floor	-

The screenshot displays a real estate listing on the Magicbricks website. The listing is for a 3 BHK flat for sale in the Apollo Apartment at Hiranandani Estate, Thane. The price is listed as ₹2.25 Cr, with a note that it includes a ₹67,500 cashback on a home loan. The property has a carpet area of 1233 sqft and is located on the 4th floor of a 13-story building. It is a new property, ready to move, and is furnished. The listing also mentions that it is an east-facing property and newly constructed. The contact information for the owner, Disha Gambhir, is provided, along with a 'Get Phone No.' button. The listing was last contacted 9 days ago.





Property	1 BHK Flat In Hiranandani Estate, For Sale In Thane
Source	https://www.99acres.com/
Area Type	Carpet
Area	450 Sq. Ft.
Percentage	20%
Rate / Sq. feet on BuiltUp area	₹ 15,741/-
Floor	-

**NOBROKER**

1 BHK Flat In Hiranandani Estate, For Sale In Thane, near vega shopping center Hiranandani Estate, Maharashtra 400007

₹ 85 Lacs Non-negotiable | ₹ 48,717/Month Estimated EMV | 350 Sq.Ft | Need Home Loan? Apply Loan

1 Bedroom (1 of 2 Rooms) | 1 Bathroom (1 of 2 Bathrooms) | NA Security | Bike and Car Parking

Jan 14, 2023 Posted On | Immediately Posted On | Hiranandani Estate, Apartment | Partial Poss. Status

Get Owner Details | Price trends by NREStimate | Report what was not correct in this property

Overview

Age of Building	>10 Years	Ownership Type	Self Owned
Maintenance Charges	₹ 2,4 Per Sq. Ft/M	Flooring	Marble/Granite
Builtup Area	350 Sq.Ft	Carpet Area	450 Sq.Ft
Furnishing Status	Self Furnish Now	Facing	West
Floor	2/7	Parking	Bike And Car
Gated Security	Yes		

Activity On This Property: 262 Unique Views, 1 Shortlist, 0 Contacted. Powered By: NREStimate

Similar Properties: 1 BHK Flat in Oyster Cooperative Housing Society Limited, Hiranandani Estate, Thane. 3000 sq.ft. Price: ₹ 85 Lacs. Builtup Area: 350 sq.ft.



Property	1 BHK Flat In Hiranandani Park Plaza A For Sale In Thane West
Source	https://www.99acres.com/
Area Type	Carpet
Area	435 Sq. Ft.
Percentage	20%
Rate / Sq. feet on BuiltUp area	₹ 15,326/-
Floor	-

**NOBROKER**

1 BHK Flat In Hiranandani Park Plaza A For Sale In Thane West  
Near Broadway Hiranandani Estate

₹ 80 Lacs  
₹ 45,851/Month  
565 Sq.Ft

Need Home Loan? [Apply Loan](#)

Home / Flats for Sale in Mumbai / Flats for Sale in Thane west / 1BHK Flat for Sale in Thane west / Property Details

Photos Location

1 Bedroom  
1 Bathroom  
NA

Jun 17, 2023  
Immediately  
Hiranandani Park Pl...

Contact [Verified Availability](#) [Schedule Visit](#)

Price trends by NB Estimate [Check Now](#)

Report what was not correct in this property  
Listed by Broker Sold Out Wrong Info

Overview

Age of Building	>10 Years	Ownership Type	Self Owned
Maintenance Charges	₹ 6.2 Per Sq.Ft/M	Flopping	Verified Tiles
Builtup Area	565 Sq.Ft	Carpet Area	435 Sq.Ft
Furnishing Status	Unfurnished <a href="#">Furnish Now</a>	Facing	West
Floor	7/7	Parking	None
Gated Security	No		

Activity On This Property

803 Uniques 2 Bookings

Similar Properties

1 BHK Flat In Hiranandani Flora Ct  
₹ 80 Lacs

1 BHK Flat In Ventana Cha For Sale



As a result of my appraisal and analysis, it is my considered opinion that of the above property in the prevailing condition with aforesaid specifications is ₹ 91,41,135.00 (Rupees Ninety One Lakh Forty One Thousand One Hundred Thirty Five Only).

Place : Thane

Date : 26.06.2023

For VASTUKALA CONSULTANTS (I) PVT. LTD.

MANOJ BABURAO  
CHALIKWAR  
Director

Digitally signed by MANOJ BABURAO CHALIKWAR  
DN: cn=MANOJ BABURAO CHALIKWAR, o=VASTUKALA CONSULTANTS (I) PRIVATE LIMITED, ou=Admin,  
2.5.4.20=682265c41aa235d6f39a2680913490c8f334113311527  
9b7a1856552, postalCode=400059, st=Maharashtra,  
serialNumber=1516266ab0c8958235a8f0c3f31f11d2d394e28  
f2e293278235fc, cn=MANOJ BABURAO CHALIKWAR  
Date: 2023.06.27 16:34:32 +05'30'

*[Handwritten Signature]*  
Auth. Sign.

**Manoj Chalikwar**  
Govt. Reg. Valuer  
Chartered Engineer (India)  
Reg. No. IBBI/RV/07/2018/10366  
SBI Empanelment No.: SME/TCC/2021-22/86/3

The undersigned has inspected the property detailed in the Valuation Report dated \_\_\_\_\_  
on \_\_\_\_\_ . We are satisfied that the fair and reasonable market value of the property is  
₹ \_\_\_\_\_ (Rupees \_\_\_\_\_  
\_\_\_\_\_ only).

Date \_\_\_\_\_

Signature  
(Name & Designation of the Inspecting Official/s)

Countersigned  
(BRANCH MANAGER)

Think.Innovate.Create

Enclosures	
Declaration-cum-undertaking from the valuer (Annexure-IV)	Attached
Model code of conduct for valuer - (Annexure V)	Attached



(Annexure-IV)

## DECLARATION-CUM-UNDERTAKING

I, Manoj Chalikwar do hereby solemnly affirm and state that:

- a. I am a citizen of India.
- b. I will not undertake valuation of any assets in which I have a direct or indirect interest or become so interested at any time during a period of three years prior to my appointment as valuer or three years after the valuation of assets was conducted by me.
- c. The information furnished in my valuation report dated 26.06.2023 is true and correct to the best of my knowledge and belief and I have made an impartial and true valuation of the property.
- d. My engineer Suraj Zore has personally inspected the property on 24.06.2023. The work is not sub - contracted to any other valuer and carried out by myself.
- e. Valuation report is submitted in the format as prescribed by the bank.
- f. I have not been depanelled / delisted by any other bank and in case any such depanelment by other banks during my empanelment with you, I will inform you within 3 days of such depanelment.
- g. I have not been removed / dismissed from service / employment earlier.
- h. I have not been convicted of any offence and sentenced to a term of imprisonment
- i. I have not been found guilty of misconduct in my professional capacity.
- j. I have not been declared to be unsound mind
- k. I am not an undischarged bankrupt, or has not applied to be adjudicated as a bankrupt;
- l. I am not an undischarged insolvent.
- m. I have not been levied a penalty under section 271J of Income-tax Act, 1961 (43 of 1961) and time limit for filing appeal before Commissioner of Income-tax (Appeals) or Income-tax Appellate Tribunal, as the case may be has expired, or such penalty has been confirmed by Income-tax Appellate Tribunal, and five years have not elapsed after levy of such penalty
- n. I have not been convicted of an offence connected with any proceeding under the Income Tax Act 1961, Wealth Tax Act 1957 or Gift Tax Act 1958 and
- o. My PAN Card number as applicable is AERPC9086P
- p. I undertake to keep you informed of any events or happenings which would make me ineligible for empanelment as a valuer
- q. I have not concealed or suppressed any material information, facts and records and I have made a complete and full disclosure



Think.Innovate.Create

Vastukala Consultants (I) Pvt. Ltd.

An ISO 9001:2015 Certified Company

www.vastukala.org





- r. I have read the Handbook on Policy, Standards and procedure for Real Estate Valuation, 2011 of the IBA and this report is in conformity to the 'Standards' enshrined for valuation in the Part - B of the above handbook to the best of my ability.
- s. I have read the International Valuation Standards (IVS) and the report submitted to the Bank for the respective asset class is in conformity to the 'Standards' as enshrined for valuation in the IVS in 'General Standards' and 'Asset Standards' as applicable. The valuation report is submitted in the prescribed format of the bank.
- t. I abide by the Model Code of Conduct for empanelment of valuer in the Bank. (Annexure V - A signed copy of same to be taken and kept along with this declaration)
- u. My CIBIL Score and credit worthiness is as per Bank's guidelines.
- v. I am a Valuer, who is competent to sign this valuation report.
- w. I will undertake the valuation work on receipt of Letter of Engagement generated from the system (i.e. LLMS / LOS) only.
- x. Further, I hereby provide the following information.

Think.Innovate.Create



Vastukala Consultants (I) Pvt. Ltd.  
An ISO 9001:2015 Certified Company

[www.vastukala.org](http://www.vastukala.org)





No.	Particulars	Valuer comment
1	background information of the asset being valued;	The property under consideration is purchased by Mr . Shantanu Arun Rajurkar & Mrs. Kalpana Shantanu Rajurkar from Mr. Sudarshan Parida & Mrs. Menaka Kumari Parida vide Agreement for sale dated 27.10.2022.
2	purpose of valuation and appointing authority	As per the request from State Bank of India, Naupada Branch Thane to assess Fair Market Value value of the property for Bank Loan purpose
3	identity of the valuer and any other experts involved in the valuation;	Manoj Chalikwar - Regd. Valuer Suraj Zore - Valuation Engineer Shobha Kuperkar - Technical Manager Nitesh Khedekar - Technical Officer
4	disclosure of valuer interest or conflict, if any;	We have no interest, either direct or indirect, in the property valued. Further to state that we do not have relation or any connection with property owner / applicant directly or indirectly. Further to state that we are an independent Valuer and in no way related to property owner / applicant
5	date of appointment, valuation date and date of report;	Date of Appointment - 23.06.2023 Valuation Date - 26.06.2023 Date of Report - 26.06.2023
6	inspections and/or investigations undertaken;	Physical Inspection done on - 24.06.2023
7	nature and sources of the information used or relied upon;	Market Survey at the time of site visit Ready Reckoner rates / Circle rates Online search for Registered Transactions Online Price Indicators on real estate portals Enquiries with Real estate consultants Existing data of Valuation assignments carried out by us
8	Procedures adopted in carrying out the valuation and valuation standards followed;	Sales Comparative Method
9	restrictions on use of the report, if any;	This valuation is for the use of the party to whom it is addressed and for no other purpose. No responsibility is accepted to any third party who may use or rely on the whole or any part of this valuation. The valuer has no pecuniary interest that would conflict with the proper valuation of the property.
10	major factors that were taken into account during the valuation;	current market conditions, demand and supply position, Residential Flat size, location, upswing in real estate prices, sustained demand for Residential Flat, all round development of commercial and Commercial application in the locality etc.
11	major factors that were not taken into account during the valuation;	-
12	Caveats, limitations and disclaimers to the extent they explain or elucidate the limitations faced by valuer, which shall not be for the purpose of limiting his responsibility for the valuation report.	Attached





## Assumptions, Disclaimers, Limitations & Qualifications

### Value Subject to Change

The subject appraisal exercise is based on prevailing market dynamics as on **26<sup>th</sup> June 2023** and does not take into account any unforeseeable developments which could impact the same in the future.

### Our Investigations

We are not engaged to carry out all possible investigations in relation to the subject property. Where in our report we identify certain limitations to our investigations, this is to enable the reliant party to instruct further investigations where considered appropriate or where we recommend as necessary prior to reliance. Thane (T) is not liable for any loss occasioned by a decision not to conduct further investigations.

### Assumptions

Assumptions are a necessary part of undertaking valuations. T adopts assumptions for the purpose of providing valuation advice because some matters are not capable of accurate calculations or fall outside the scope of our expertise, or out instructions. The reliant party accepts that the valuation contains certain specific assumptions and acknowledge and accept the risk of that if any of the assumptions adopted in the valuation are incorrect, then this may have an effect on the valuation.

### Information Supplied by Others

The appraisal is based on the information provided by the client. The same has been assumed to be correct and has been used for appraisal exercise. Where it is stated in the report that another party has supplied information to T, this information is believed to be reliable but T can accept no responsibility if this should prove not to be so.

### Future Matters

To the extent that the valuation includes any statement as to a future matter, that statement is provided as an estimate and/or opinion based on the information known to T at the date of this document. T does not warrant that such statements are accurate or correct.

### Map and Plans

Any sketch, plan or map in this report is included to assist the reader while visualising the property and assume no responsibility in connection with such matters.

### Site Details

Based on inputs received from Client's representative and site visit conducted, we understand that the subject property is Residential Flat, admeasuring **565.00 Sq. Ft. Built Up Area** in the name of **Mr. Shantanu Arun Rajurkar & Mrs. Kalpana Shantanu Rajurkar**. Further, T has assumed that the subject property is free from any encroachment and is available as on the date of the appraisal.

### Property Title

Based on our discussion with the Client, we understand that the subject property is owned by **Mr. Shantanu Arun**



**Rajurkar & Mrs. Kalpana Shantanu Rajurkar.** For the purpose of this appraisal exercise, we have assumed that the subject property has a clear title and is free from any encumbrances, disputes and claims. T has made no further enquiries with the relevant local authorities in this regard and does not certify the property as having a clear and marketable title. Further, no legal advice regarding the title and ownership of the subject property has been obtained for the purpose of this appraisal exercise. It has been assumed that the title deeds are clear and marketable.

### Environmental Conditions

We have assumed that the subject property is not contaminated and is not adversely affected by any existing or proposed environmental law and any processes which are carried out on the property are regulated by environmental legislation and are properly licensed by the appropriate authorities.

### Area

Based on the information provided by the Client's representative, we understand that the Residential Flat, admeasuring **565.00 Sq. Ft. Built Up Area.**

### Condition & Repair

In the absence of any information to the contrary, we have assumed that there are no abnormal ground conditions, nor archaeological remains present which might adversely affect the current or future occupation, development or value of the property. The property is free from rat, infestation, structural or latent defect. No currently known deleterious or hazardous materials or suspect techniques will be used in the construction of or subsequent alteration or additions to the property and comments made in the property details do not purport to express an opinion about, or advise upon, the condition of uninspected parts and should not be taken as making an implied representation or statement about such parts.

### Valuation Methodology

For the purpose of this valuation exercise, the valuation methodology used is Direct Comparison Approach Method and proposed Highest and Best Use model is used for analysing development potential.

The Direct Comparison Approach involves a comparison of the property being valued to similar properties that have actually been sold in arms - length transactions or are offered for sale. This approach demonstrates what buyers have historically been willing to pay (and sellers willing to accept) for similar properties in an open and competitive market and is particularly useful in estimating the value of the Flat and properties that are typically traded on a unit basis.

In case of inadequate recent transaction activity in the subject micro-market, the appraiser would collate details of older transactions. Subsequently, the appraiser would analyse rental / capital value trends in the subject micro-market in order to calculate the percentage increase / decrease in values since the date of the identified transactions. This percentage would then be adopted to project the current value of the same.

Where reliance has been placed upon external sources of information in applying the valuation methodologies, unless otherwise specifically instructed by Client and/or stated in the valuation, T has not independently verified that information and T does not advise nor accept it as reliable. The person or entity to whom the report is addressed acknowledges and accepts the risk that if any of the unverified information in the valuation is incorrect, then this may have an effect on the valuation.

### Not a Structural Survey





We state that this is a valuation report and not a structural survey.

### Other

All measurements, areas and ages quoted in our report are approximate.

### Legal

We have not made any allowances with respect to any existing or proposed local legislation relating to taxation on realization of the sale value of the subject property. It is not required to give testimony or to appear in court by reason of this appraisal report, with reference to the property in question, unless arrangement has been made thereof. Further, no legal advice on any aspects has been obtained for the purpose of this appraisal exercise.

### Property specific assumptions

Based on inputs received from the client and site visit conducted, we understand that the subject property is **Residential Flat**, admeasuring **565.00 Sq. Ft. Built Up Area**.

## ASSUMPTIONS, CAVEATS, LIMITATION AND DISCLAIMERS

1. We assume no responsibility for matters of legal nature affecting the property appraised or the title thereto, nor do we render our opinion as to the title, which is assumed to be good and marketable.
2. The property is valued as though under responsible ownership.
3. It is assumed that the property is free of liens and encumbrances
4. It is assumed that there are no hidden or unapparent conditions of the subsoil or structure that would render it more or less valuable. No responsibility is assumed for such conditions or for engineering that might be required to discover such factors.
5. There is no direct/ indirect interest in the property valued.
6. The rates for valuation of the property are in accordance with the Govt. approved rates and prevailing market rates.

Think.Innovate.Create



Vastukala Consultants (I) Pvt. Ltd.  
An ISO 9001:2015 Certified Company [www.vastukala.org](http://www.vastukala.org)





(Annexure-V)

## MODEL CODE OF CONDUCT FOR VALUERS

### Integrity and Fairness

1. A valuer shall, in the conduct of his/its business, follow high standards of integrity and fairness in all his/its dealings with his/its clients and other valuers.
2. A valuer shall maintain integrity by being honest, straightforward, and forthright in all professional relationships.
3. A valuer shall endeavour to ensure that he/it provides true and adequate information and shall not misrepresent any facts or situations.
4. A valuer shall refrain from being involved in any action that would bring disrepute to the profession.
5. A valuer shall keep public interest foremost while delivering his services.

### Professional Competence and Due Care

6. A valuer shall render at all times high standards of service, exercise due diligence, ensure proper care and exercise independent professional judgment.
7. A valuer shall carry out professional services in accordance with the relevant technical and professional standards that may be specified from time to time.
8. A valuer shall continuously maintain professional knowledge and skill to provide competent professional service based on up-to-date developments in practice, prevailing regulations / guidelines and techniques.
9. In the preparation of a valuation report, the valuer shall not disclaim liability for his/its expertise or deny his/its duty of care, except to the extent that the assumptions are based on statements of fact provided by the company or its auditors or consultants or information available in public domain and not generated by the valuer.
10. A valuer shall not carry out any instruction of the client insofar as they are incompatible with the requirements of integrity, objectivity and independence.
11. A valuer shall clearly state to his client the services that he would be competent to provide and the services for which he would be relying on other valuers or professionals or for which the client can have a separate arrangement with other valuers.

### Independence and Disclosure of Interest

12. A valuer shall act with objectivity in his/its professional dealings by ensuring that his/its decisions are made without the presence of any bias, conflict of interest, coercion, or undue influence of any party, whether directly connected to the valuation assignment or not.
13. A valuer shall not take up an assignment if he/it or any of his/its relatives or associates is not independent in terms of association to the company.





14. A valuer shall maintain complete independence in his/its professional relationships and shall conduct the valuation independent of external influences.
15. A valuer shall wherever necessary disclose to the clients, possible sources of conflicts of duties and interests, while providing unbiased services
16. A valuer shall not deal in securities of any subject company after any time when he/it first becomes aware of the possibility of his / its association with the valuation, and in accordance with the Securities and Exchange Board of India (Prohibition of Insider Trading)Regulations,2015 or till the time the valuation report becomes public, whichever is earlier.
17. A valuer shall not indulge in 'mandate snatching' or offering 'convenience valuations' in order to cater to a company or client's needs.
18. As an independent valuer, the valuer shall not charge success fee.
19. In any fairness opinion or independent expert opinion submitted by a valuer, if there has been a prior engagement in an unconnected transaction, the valuer shall declare the association with the company during the last five years.

### Confidentiality

20. A valuer shall not use or divulge to other clients or any other party any confidential information about the subject company, which has come to his / its knowledge without proper and specific authority or unless there is a legal or professional right or duty to disclose.

### Information Management

21. A valuer shall ensure that he/ it maintains written contemporaneous records for any decision taken, the reasons for taking the decision, and the information and evidence in support of such decision. This shall be maintained so as to sufficiently enable a reasonable person to take a view on the appropriateness of his /its decisions and actions.
22. A valuer shall appear, co-operate and be available for inspections and investigations carried out by the authority, any person authorised by the authority, the registered valuers organisation with which he/it is registered or any other statutory regulatory body.
23. A valuer shall provide all information and records as may be required by the authority, the Tribunal, Appellate Tribunal, the registered valuers organisation with which he/it is registered, or any other statutory regulatory body.
24. A valuer while respecting the confidentiality of information acquired during the course of performing professional services, shall maintain proper working papers for a period of three years or such longer period as required in its contract for a specific valuation, for production before a regulatory authority or for a peer review. In the event of a pending case before the Tribunal or Appellate Tribunal, the record shall be maintained till the disposal of the case.



### Gifts and hospitality:

25. A valuer or his / its relative shall not accept gifts or hospitality which undermines or affects his independence as a valuer. Explanation: For the purposes of this code the term 'relative' shall have the same meaning as defined in clause (77) of Section 2 of the Companies Act, 2013 (18 of 2013).
26. valuer shall not offer gifts or hospitality or a financial or any other advantage to a public servant or any other person with a view to obtain or retain work for himself / itself, or to obtain or retain an advantage in the conduct of profession for himself / itself.

### Remuneration and Costs.

27. A valuer shall provide services for remuneration which is charged in a transparent manner, is a reasonable reflection of the work necessarily and properly undertaken, and is not inconsistent with the applicable rules.
28. A valuer shall not accept any fees or charges other than those which are disclosed in a written contract with the person to whom he would be rendering service.

### Occupation, employability and restrictions

29. A valuer shall refrain from accepting too many assignments, if he/it is unlikely to be able to devote adequate time to each of his/ its assignments.
30. A valuer shall not conduct business which in the opinion of the authority or the registered valuer organisation discredits the profession.

### Miscellaneous

31. A valuer shall refrain from undertaking to review the work of another valuer of the same client except under written orders from the bank or housing finance institutions and with knowledge of the concerned valuer.
32. A valuer shall follow this code as amended or revised from time to time.

For VASTUKALA CONSULTANTS (I) PVT. LTD

MANOJ BABURAO  
CHALIKWAR

Director

Digitally signed by MANOJ BABURAO CHALIKWAR  
DN: c=IN, o=VASTUKALA CONSULTANTS (I) PRIVATE LIMITED,  
ou=admin,  
2.5.4.20=902286c46d35d103e0ef178a2086913490cf3d33d41331152  
79b17a18b5652, postalCode=400069, st=Maharashtra,  
serialNumber=41a56a56a8b8cc8996b2a55a8ce3cfe131f31bd2e30e42  
96229a22162586, cn=MANOJ BABURAO CHALIKWAR  
Date: 2023.06.27 10:38:46 +05'30'

Auth. Sign.

Manoj Chalikwar

Govt. Reg. Valuer

Chartered Engineer (India)

Reg. No. IBBI/RV/07/2018/10366

SBI Empanelment No.: SME/TCC/2021-22/86/3



Vastukala Consultants (I) Pvt. Ltd.  
An ISO 9001:2015 Certified Company  
www.vastukala.org





16. The Board of Directors shall have the authority to...

17. The Board of Directors shall have the authority to...

18. The Board of Directors shall have the authority to...

19. The Board of Directors shall have the authority to...

FORWARD: IMAA COMMITTEE IN PART 18  
ALAN HARRINGTON  
CHAIRMAN  
AUG 2011

