

18TH & 20TH FLOOR PLAN (WING-F)
SCALE 1:100

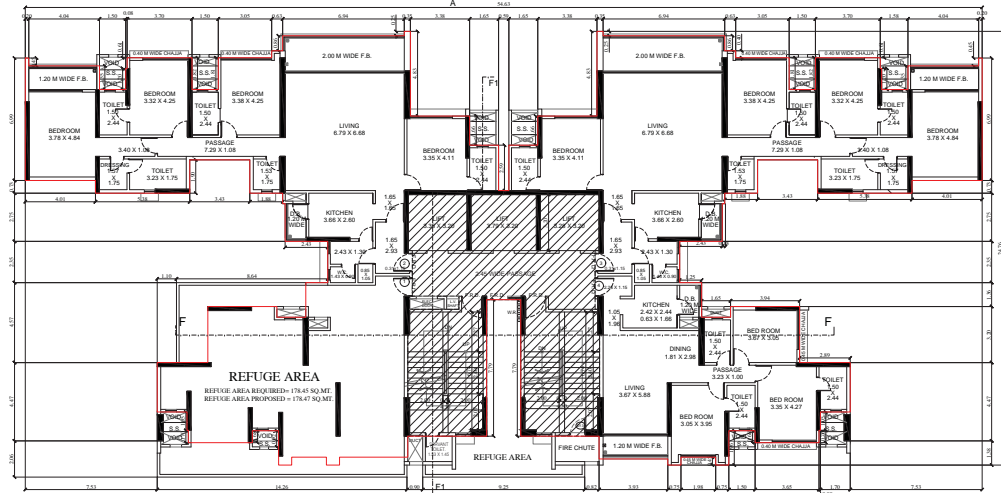

5TH, 12TH & 26TH FLOOR (WING-F) REFUGUE AREA
SCALE 1:100

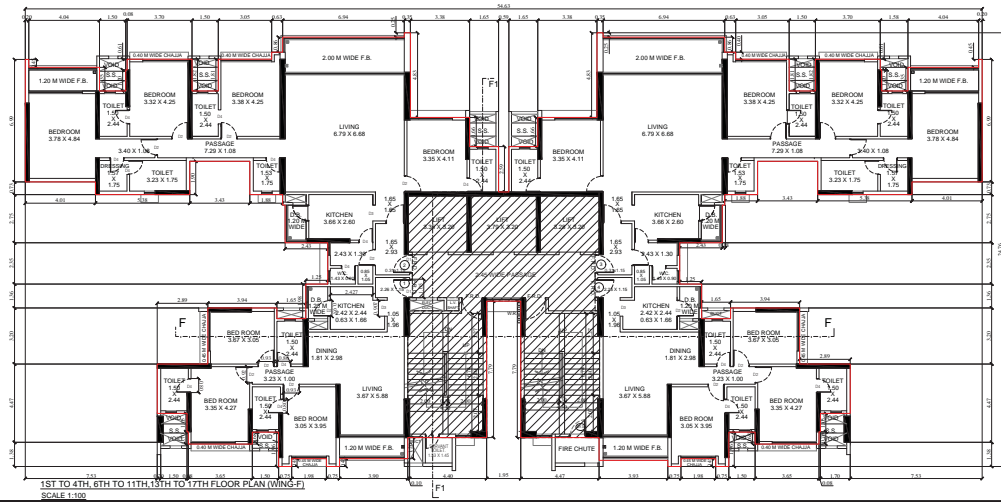

1ST TO 4TH, 6TH TO 11TH, 15TH TO 17TH FLOOR PLAN (WING-F)
SCALE 1:100

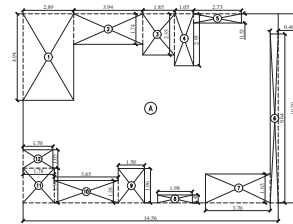

REFUGUE AREA CALCULATION

A	14.56	X	10.78	X	1.60	=	167.91	SQ.MT.
TOTAL ADDITION = 167.91 SQ.MT.								
REDUCTIONS								
1	2.59	X	4.34	X	1.00	=	11.23	SQ.MT.
2	3.84	X	1.74	X	1.00	=	6.68	SQ.MT.
3	1.95	X	2.35	X	1.00	=	4.53	SQ.MT.
4	1.05	X	2.97	X	1.00	=	3.12	SQ.MT.
5	2.73	X	0.53	X	1.00	=	1.45	SQ.MT.
6	0.46	X	0.64	X	1.00	=	0.44	SQ.MT.
7	3.70	X	1.65	X	1.00	=	6.11	SQ.MT.
8	1.98	X	0.45	X	1.00	=	0.89	SQ.MT.
9	1.50	X	1.96	X	1.00	=	2.94	SQ.MT.
10	3.65	X	1.28	X	1.00	=	4.67	SQ.MT.
11	1.78	X	1.98	X	1.00	=	3.52	SQ.MT.
12	1.70	X	1.05	X	1.00	=	1.79	SQ.MT.
TOTAL REDUCTION = 54.41 SQ.MT. Y1								
TOTAL BUILT UP AREA [X - Y1] = 102.69 SQ.MT. X1								

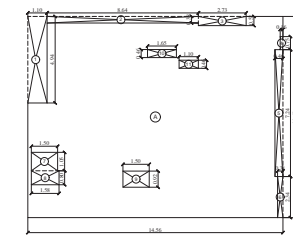

AREA LINE DIA. OF REFUGUE AREA (WING-F)
5TH, 12TH, 19TH & 26TH FLOOR
SCALE 1:100

REFUGUE AREA CALCULATION

WING - F	14.56	X	10.78	X	1.60	=	167.91	SQ.MT.
1	1.95	X	1.79	X	1.00	=	3.49	SQ.MT.
2	3.84	X	0.52	X	1.00	=	1.99	SQ.MT.
3	2.73	X	0.52	X	1.00	=	1.42	SQ.MT.
4	0.16	X	0.15	X	1.00	=	0.02	SQ.MT.
5	0.46	X	0.24	X	1.00	=	0.33	SQ.MT.
6	0.51	X	0.24	X	1.00	=	0.33	SQ.MT.
7	1.20	X	0.55	X	1.00	=	0.66	SQ.MT.
8	1.98	X	0.45	X	1.00	=	0.89	SQ.MT.
9	1.50	X	0.92	X	1.00	=	1.38	SQ.MT.
10	1.60	X	0.48	X	1.00	=	0.77	SQ.MT.
11	1.10	X	0.67	X	1.00	=	0.74	SQ.MT.
TOTAL REDUCTION = 18.88 SQ.MT. Y1								
TOTAL BUILT UP AREA [Y1 - Y2] = 149.03 SQ.MT. X1								

REFUGUE AREA CALCULATION (WING - F)
(5TH, 12TH, 19TH & 26TH FLOOR)

REFUGUE AREA REQUIRED = (NET BUILT UP AREA X NO. OF UPPER FLOORS X 4)
REFUGUE AREA REQUIRED = (652.96 + 418.58) X 4%
REFUGUE AREA REQUIRED = 178.54 SQ.MT.

TOTAL REFUGUE AREA PROPOSED = 178.47 SQ.MT.

REFUGUE AREA CALCULATION (WING - F)
(1ST TO 4TH, 6TH TO 11TH, 15TH TO 17TH FLOOR)

REFUGUE AREA REQUIRED = (NET BUILT UP AREA X NO. OF UPPER FLOORS X 4)
REFUGUE AREA REQUIRED = (652.96 + 418.58) X 4%
REFUGUE AREA REQUIRED = 99.97 SQ.MT.

TOTAL REFUGUE AREA PROPOSED = 102.69 SQ.MT.

PART OCCUPATION FOR WING 'F' COMPRISING OF GROUND + INTERMEDIATE FLOOR + 1ST FLOOR (PT) + 2ND FLOOR (PT) + 3RD FLOOR + UPPER ST/LL (PT) FOR ENTRANCE PORTION OF WING 'A' UP TO 26TH UPPER FLOOR. EXCLUDING 37TH & 38TH FLOOR AND NO. OF LIFTS INCLUDING GHT & LIFT MACHINE ROOM & ALL OCCUPATION FOR WING 'A' UP TO 26TH UPPER FLOOR.

Avinash Goraksh Tambewagh
Architects & Engineers
E. E. (B.P.) E.S. - II

Prasad Rajaram Sutar S.E. (B.P.) S/W	Jitendra Chhaganlal Siddhpura A.E. (B.P.) S & T
Amet Ganpatrao Pawar ARCHITECT/S	MUKUND KASHINATH PATHAK OWNER/DEVELOPER

PROFORMA 'B'

CONTENTS OF SHEET
FLOOR PLAN

DESCRIPTION OF PROPOSAL
PROPOSED RESIDENTIAL BLOCK ON PROPERTY BEARING C-3 AND 86/47 (B) (A) BLOCK OF VILLAGE MARKET AT BELGAUM DISTRICT LAW ROAD BANGLORE.

NAME OF OWNER
RUNAL HOMES PVT. LTD.

NAME, ADDRESS & SIGNATURE OF ARCHITECT

NO. OF FLOORS: 38TH FLOOR (PENDING)	DATE: 08/08/2023
NO. OF RESIDENTIAL UNITS: 1027	SCALE: 1/100
NO. OF COMMERCIAL UNITS: 17	DATE: 08/08/2023
NO. OF OFFICE UNITS: 17	SCALE: 1/100

NO. OF FLOORS	NO. OF UNITS	DATE
MONAL	3029	08/08/2023