

PROFORMA INVOICE

Vastukala Consultants (I) Pvt Ltd B1-001, U/B FLOOR, BOOMERANG, CHANDIVALI FARM ROAD, ANDHERI-EAST 400072 GSTIN/UIN: 27AADCV4303R1ZX State Name : Maharashtra, Code : 27 E-Mail : accounts@vastukala.org	Invoice No. PG-1255/23-24	Dated 26-Jun-23
Buyer (Bill to) BANK OF BARODA Mulund West Anandi Heights Shop no.1 anandi heights, ganesh gawade road, mulund west GSTIN/UIN : 27AAACB1534F3Z4 State Name : Maharashtra, Code : 27	Delivery Note	Mode/Terms of Payment
	Reference No. & Date.	Other References
	Buyer's Order No.	Dated
	Dispatch Doc No. 2064 / 2301258	Delivery Note Date
	Dispatched through	Destination
Terms of Delivery		

SI No.	Particulars	HSN/SAC	GST Rate	Amount
1	VALUATION FEE <i>(Technical Inspection and Certification Services)</i>	997224	18 %	2,500.00
	CGST			225.00
	SGST			225.00
Total				₹ 2,950.00

Amount Chargeable (in words) **Indian Rupee Two Thousand Nine Hundred Fifty Only** E. & O.E

HSN/SAC	Taxable Value	Central Tax		State Tax		Total Tax Amount
		Rate	Amount	Rate	Amount	
997224	2,500.00	9%	225.00	9%	225.00	450.00
Total	2,500.00		225.00		225.00	450.00

Tax Amount (in words) : **Indian Rupee Four Hundred Fifty Only**

Remarks:
 Mr. Sapaliga Vinaykumar Krishna & Mrs. Kalpana Vinaykumar Sapaliga - Residential Flat No. 1701, 17th Floor, Wing - A2, "Sheth Midori", Hanuman Tekdi, Shiv Vallabh Road, Dahisar (East), Mumbai - 400 068, State - Maharashtra, Country - India
 Company's Service Tax No. : AADCV4303RSD001
 Company's PAN : AADCV4303R

Company's Bank Details
 Bank Name : ICICI BANK LTD
 A/c No. : 340505000531
 Branch & IFS Code : THANE CHARAI & ICIC0003405



UPI Virtual ID : VASTUKALATHANE@icici
 for Vastukala Consultants (I) Pvt Ltd

Jaganee
 Authorised Signatory

This is a Computer Generated Invoice



Valuation Report Prepared For: BOB / Mulund West Anandi Heights Branch / Mr. Sapaliga Vinaykumar Krishna (2064/2301258) Page 2 of 23

Vastu/Thane/06/2023/2064/2301258
25/01-359-PSSH
Date: 26.06.2023

VALUATION OPINION REPORT

This is to certify that the property bearing Residential Flat No. 1701, 17th Floor, Wing – A2, "Sheth Midori", Hanuman Tekdi, Shiv Vallabh Road, Dahisar (East), Mumbai – 400 068, State – Maharashtra, Country – India belongs to **Mr. Sapaliga Vinaykumar Krishna & Mrs. Kalpana Vinaykumar Sapaliga**.

Boundaries of the property.

North : Wing – A3, Sheth Midori
South : Shiv Vallabh Road
East : Avirahi Classique CHSL
West : Narmada Rekha Apartment

Considering various parameters recorded, existing economic scenario, and the information that is available with reference to the development of neighborhood and method selected for valuation, we are of the opinion that, the property premises can be assessed for this particular purpose at **₹ 1,19,75,500.00 (Rupees One Crore Nineteen Lakh Seventy Five Thousand Five Hundred Only)**.

The valuation of the property is based on the documents produced by the concern. Legal aspects have not been taken into considerations while preparing this valuation report.

Hence certified

For VASTUKALA CONSULTANTS (I) PVT. LTD.

**MANOJ
BABURAO
CHALIKWAR**
Director

Manoj B. Chalikwar

Registered Valuer
Chartered Engineer (India)
Reg. No. CAT-I-F-1763
Reg. No. IBBI/RV/07/2018/10366
BOB Empanelment No.: ZO:MZ:ADV:46:941
Encl: Valuation report.

Digitally signed by MANOJ BABURAO CHALIKWAR
DN: c=IN, o=VASTUKALA CONSULTANTS (I) PRIVATE
LIMITED, ou=admin,
2.5.4.20=922b0c4d435d0380c39e2696911490cf3d3
3048133112279617a1805652, postalCode=400069,
st=Maharashtra,
serialNumber=41a06400a0b0c0e0d0255af0c3de031f
3101a239c280c29a379b225fc, cn=MANOJ BABURAO
CHALIKWAR
Date: 2023.06.26 12:28:25 +05'30'

Auth. Sign.



www.vastukala.org

Thane : 101, 1st Floor, B Wing, Beth Shalom, Near Civil Hospital, Thane (W) - 400 601, (M.S.), INDIA
E-mail : thane@vastukala.org, Tel. : 80978 82976 / 90216 25621

Our Pan India Presence at :

Mumbai Aurangabad Pune Rajkot
Thane Nanded Indore Raipur
Delhi NCR Nashik Ahmedabad Jaipur

Regd. Office : B1-001, U/B Floor, Boomerang,
Chandivali Farm Road, Andheri (East),
Mumbai - 400 072, (M.S.), INDIA
TeleFax : +91 22 28371325/24
✉ mumbai@vastukala.org

Valuation Report of the Immovable Property

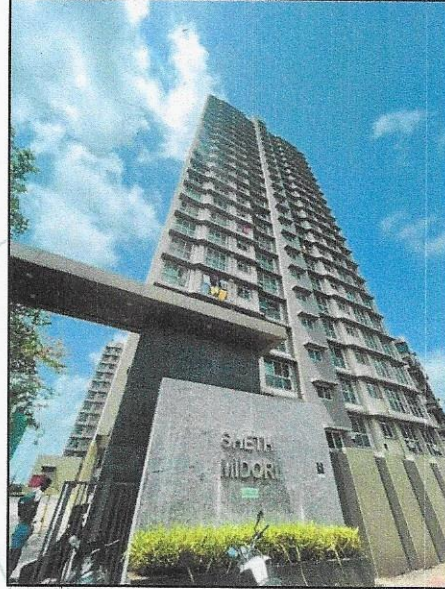

Details of the property under consideration:

Name of Owner: **Mr. Sapaliga Vinaykumar Krishna & Mrs. Kalpana Vinaykumar Sapaliga**

Residential Flat No. 1701, 17th Floor, Wing – A2, "Sheth Midori", Hanuman Tekdi, Shiv Vallabh Road, Dahisar (East), Mumbai – 400 068, State – Maharashtra, Country – India.

Latitude Longitude: 19°14'26.1"N 72°52'14.0"E

Valuation Prepared for:

Bank of Baroda

Mulund West Anandi Heights Branch

Shop No.1, Anandi Heights, Ganesh Gawade Road, Mulund (West), Mumbai,
State - Maharashtra, Country - India.



Thane : 101, 1st Floor, B Wing, Beth Shalom, Near Civil Hospital, Thane (W) - 400 601, (M.S.), INDIA
E-mail : thane@vastukala.org, Tel. : 80978 82976 / 90216 25621

Our Pan India Presence at :

Mumbai	Aurangabad	Pune	Rajkot
Thane	Nanded	Indore	Raipur
Delhi NCR	Nashik	Ahmedabad	Jaipur

Regd. Office : B1-001, U/B Floor, Boomerang, Chandivali Farm Road, Andheri (East), **Mumbai** - 400 072, (M.S.), INDIA
TeleFax : +91 22 28371325/24
mumbai@vastukala.org

Valuointiraportti kiinteistön arvosta

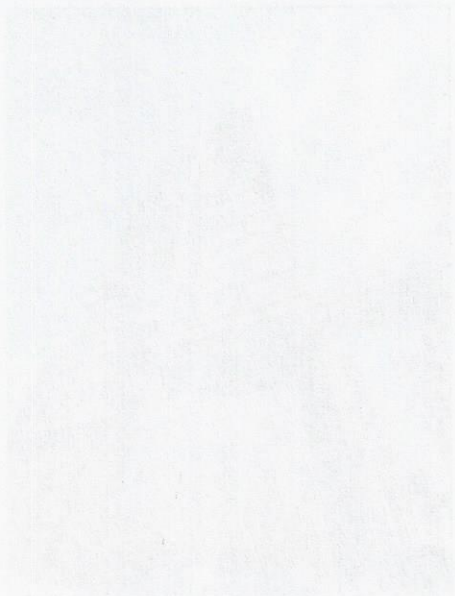

Arvioinnin kohteena oleva kiinteistö

Arvioinnin kohteena oleva kiinteistö sijaitsee osoitteessa...

Kiinteistön tilat ovat...

Arvioinnin perusteet

Arvioinnin menetelmä

Arvioinnin perusteet

Arvioinnin perusteena on käytetty...

Arvioinnin tulokset on esitetty...

Arvioinnin suorittanut...

Arvioinnin kohteena oleva kiinteistö...

Arvioinnin perusteena on käytetty...



Valuation Report Prepared For: BOB / Mulund West Anandi Heights Branch / Mr. Sapaliga Vinaykumar Krishna (2064/2301258) Page 2 of 23

Vastu/Thane/06/2023/2064/2301258
25/01-359-PSSH
Date: 26.06.2023

VALUATION OPINION REPORT

This is to certify that the property bearing Residential Flat No. 1701, 17th Floor, Wing – A2, "Sheth Midori", Hanuman Tekdi, Shiv Vallabh Road, Dahisar (East), Mumbai – 400 068, State – Maharashtra, Country – India belongs to **Mr. Sapaliga Vinaykumar Krishna & Mrs. Kalpana Vinaykumar Sapaliga**.

Boundaries of the property.

North : Wing – A3, Sheth Midori
South : Shiv Vallabh Road
East : Avirahi Classique CHSL
West : Narmada Rekha Apartment

Considering various parameters recorded, existing economic scenario, and the information that is available with reference to the development of neighborhood and method selected for valuation, we are of the opinion that, the property premises can be assessed for this particular purpose at **₹ 1,19,75,500.00 (Rupees One Crore Nineteen Lakh Seventy Five Thousand Five Hundred Only)**.

The valuation of the property is based on the documents produced by the concern. Legal aspects have not been taken into considerations while preparing this valuation report.

Hence certified

For VASTUKALA CONSULTANTS (I) PVT. LTD.

**MANOJ
BABURAO
CHALIKWAR**
Director

Digitally signed by MANOJ BABURAO CHALIKWAR
DN: c=IN, o=VASTUKALA CONSULTANTS (I) PRIVATE
LIMITED, ou=admins,
2.5.4.20=9822bce4fad35dc09e0cf39e268e5913490c13d3
3041333115279b17a18b5952, postalCode=400069,
st=Maharashtra,
serialNumber=1a56a566a18cc09069a2a55ad5c3c6b31f
21b42e39a2812e59327b625bfc, cn=MANOJ BABURAO
CHALIKWAR
Date: 2023.06.26 12:28:25 +05'30'

Auth. Sign.



Manoj B. Chalikwar

Registered Valuer
Chartered Engineer (India)
Reg. No. CAT-I-F-1763
Reg. No. IBBI/RV/07/2018/10366
BOB Empanelment No.: ZO:MZ:ADV:46:941
Encl: Valuation report.



Thane : 101, 1st Floor, B Wing, Beth Shalom, Near Civil Hospital, Thane (W) - 400 601, (M.S.), INDIA
E-mail : thane@vastukala.org, Tel. : 80978 82976 / 90216 25621

Our Pan India Presence at :

Mumbai **Aurangabad** **Pune** **Rajkot**
Thane **Nanded** **Indore** **Raipur**
Delhi NCR **Nashik** **Ahmedabad** **Jaipur**

Regd. Office : B1-001, U/B Floor, Boomerang,
Chandivali Farm Road, Andheri (East),
Mumbai - 400 072, (M.S.), INDIA
TeleFax : +91 22 28371325/24
mumbai@vastukala.org

Vastukala Consultants (I) Pvt. Ltd.

121, 1st Floor, Ackruti Star, Central Road, MIDC, Andheri (E), Mumbai – 400 093.

To,
The Chief Manager,
Bank of Baroda
Mulund West Anandi Heights Branch
 Shop No.1, Anandi Heights,
 Ganesh Gawade Road,
 Mulund (West), Mumbai,
 State – Maharashtra, Country – India.

VALUATION REPORT (IN RESPECT OF FLAT)

I	General	
1.	Purpose for which the valuation is made	: To assess Fair Market value of the property for Bank Loan Purpose.
2.	a) Date of inspection	: 22.06.2023
	b) Date on which the valuation is made	: 26.06.2023
3.	List of documents produced for perusal: 1) Copy of Agreement for sale (5 Pages from Documents) dated 15.09.2017 between Sheth Infracore Private Limited (the Promoter) and Mr. Sapaliga Vinaykumar Krishna & Mrs. Kalpana Vinaykumar Sapaliga (the Purchasers). 2) Copy of Full Occupancy Certificate No. CHE / A-5183 / BP(WS) / AR / OCC / 1 / New dated 04.08.2002 issued by Municipal Corporation of Greater Mumbai.	
4.	Name of the owner(s) and his / their address (es) with Phone no. (details of share of each owner in case of joint ownership)	: Mr. Sapaliga Vinaykumar Krishna & Mrs. Kalpana Vinaykumar Sapaliga Address: Residential Flat No. 1701, 17 th Floor, Wing – A2, "Sheth Midori", Hanuman Tekdi, Shiv Vallabh Road, Dahisar (East), Mumbai – 400 068, State – Maharashtra, Country – India. Contact Person: Mr. Vinaykumar Sapaliga (Owner) Contact No. 9930922153 Joint Ownership Details of ownership share is not available
5.	Brief description of the property (Including Leasehold / freehold etc.)	: The property is a residential flat located on 17 th Floor. The composition of flat is 1 Bedrooms + 1 Study Room + Living Room + Kitchen + 2 Toilets + Passage (i.e., 1.5 BHK With 2 Toilets). The property is at 2 Km. travelling distance from nearest railway station Dahisar.
5a.	Total Lease Period & remaining period (if leasehold)	: N.A. as the property is freehold.
6.	Location of property	:
	a) Plot No. / Survey No.	: -
	b) Door No.	: Residential Flat No. 1701



	c)	C.T.S. No. / Village	:	C.T.S. No. 2400 / E / 1 of Village – Dahisar
	d)	Ward / Taluka	:	Taluka - Borivali
	e)	Mandal / District	:	District – Mumbai
	f)	Date of issue and validity of layout of approved map / plan	:	As Occupancy Certificate is received may be assumed that the construction is as per sanctioned plan.
	g)	Approved map / plan issuing authority	:	
	h)	Whether genuineness or authenticity of approved map/ plan is verified	:	
	i)	Any other comments by our empanelled valuers on authentic of approved plan	:	No
7.		Postal address of the property	:	Residential Flat No. 1701, 17 th Floor, Wing – A2, "Sheth Midori", Hanuman Tekdi, Shiv Vallabh Road, Dahisar (East), Mumbai – 400 068, State – Maharashtra, Country – India
8.		City / Town	:	Dahisar (East), Mumbai
		Residential area	:	Yes
		Commercial area	:	No
		Industrial area	:	No
9.		Classification of the area	:	
	i)	High / Middle / Poor	:	Middle Class
	ii)	Urban / Semi Urban / Rural	:	Urban
10.		Coming under Corporation limit / Village Panchayat / Municipality	:	Village – Dahisar Municipal Corporation of Greater Mumbai
11.		Whether covered under any State / Central Govt. enactments (e.g., Urban Land Ceiling Act) or notified under agency area/ scheduled area / cantonment area	:	No
13.		Dimensions / Boundaries of the property		As per the Deed
		North	:	Details not available
		South	:	Details not available
		East	:	Details not available
		West	:	Details not available
				Actuals
				Wing – A3, Sheth Midori
				Shiv Vallabh Road
				Avirahi Classique CHSL
				Narmada Rekha Apartment
13.1		Boundaries of the property (Flat)		As per the Deed
		North	:	Details not available
		South	:	Details not available
		East	:	Details not available
		West	:	Details not available
				Actuals
				Flat No. 1702
				Open Plot
				Lift
				Open Plot
13.2		Latitude, Longitude & Co-ordinates of the site	:	19°14'26.1"N 72°52'14.0"E
14.		Extent of the site	:	Carpet Area in Sq. Ft. = 501.00 (Area as per actual site measurement)
			:	Carpet Area in Sq. Ft. = 557.00 (Area as per Agreement)



Think. Innovate. Create

Vastukala Consultants (I) Pvt. Ltd.

An ISO 9001:2015 Certified Company

www.vastukala.org



		Built Up Area in Sq. Ft. = 669.00 (Area as per Index II)
15.	Extent of the site considered for Valuation (least of 13A& 13B)	: Carpet Area in Sq. Ft. = 557.00 (Area as per Agreement)
16	Whether occupied by the owner / tenant? If occupied by tenant since how long? Rent received per month.	: Owner Occupied
II	APARTMENT BUILDING	
1.	Nature of the Apartment	: Residential
2.	Location	:
	C.T.S. No.	: C.T.S. No. 2400 / E / 1 of Village – Dahisar
	Block No.	: -
	Ward No.	: -
	Village / Municipality / Corporation	: Village – Dahisar Municipal Corporation of Greater Mumbai
	Door No., Street or Road (Pin Code)	: Residential Flat No. 1701, 17 th Floor, Wing – A2, "Sheth Midori", Hanuman Tekdi, Shiv Vallabh Road, Dahisar (East), Mumbai – 400 068, State – Maharashtra, Country – India.
3.	Description of the locality Residential / Commercial / Mixed	: Residential
4.	Year of Construction	: 2022 (As per Occupancy Certificate)
5.	Number of Floors	: 3 Basement + Stilt + 22 Upper Floors
6.	Type of Structure	: R.C.C. Framed Structure
7.	Number of Dwelling units in the building	: 4 Flats on 17 th Floor
8.	Quality of Construction	: Good
9.	Appearance of the Building	: Good
10.	Maintenance of the Building	: Good
11.	Facilities Available	:
	Lift	: 2 Lifts
	Protected Water Supply	: Municipal Water supply
	Underground Sewerage	: Connected to Municipal Sewerage System
	Car parking - Open / Covered	: Along with 1 Car Parking
	Is Compound wall existing?	: Yes
	Is pavement laid around the building	: Yes
III	FLAT	
1	The floor in which the flat is situated	: 17 th Floor
2	Door No. of the flat	: Residential Flat No. 1701
3	Specifications of the flat	:
	Roof	: R.C.C. Slab
	Flooring	: Vitrified tiles flooring
	Doors	: Teak Wood door framed with flush shutter doors
	Windows	: Powder Coated Aluminum Sliding windows
	Fittings	: Concealed plumbing with C.P. fittings. Electrical wiring with concealed

	Finishing	:	Cement Plastering with POP false ceiling
4	House Tax	:	
	Assessment No.	:	Details not available
	Tax paid in the name of:	:	Details not available
	Tax amount:	:	Details not available
5	Electricity Service connection No.:	:	Details not available
	Meter Card is in the name of:	:	Details not available
6	How is the maintenance of the flat?	:	Good
7	Sale Deed executed in the name of	:	Mr. Sapaliga Vinaykumar Krishna & Mrs. Kalpana Vinaykumar Sapaliga
8	What is the undivided area of land as per Sale Deed?	:	Details not available
9	What is the plinth area of the flat?	:	Built Up Area in Sq. Ft. = 669.00 (Area as per Index II)
10	What is the floor space index (app.)	:	As per MCGM norms
11	What is the Carpet Area of the flat?	:	Carpet Area in Sq. Ft. = 501.00 (Area as per actual site measurement) Carpet Area in Sq. Ft. = 557.00 (Area as per Agreement)
12	Is it Posh / I Class / Medium / Ordinary?	:	Medium
13	Is it being used for Residential or Commercial purpose?	:	Residential purpose
14	Is it Owner-occupied or let out?	:	Owner Occupied
15	If rented, what is the monthly rent?	:	₹ 30,000.00 Expected rental income per month
IV	MARKETABILITY	:	
1	How is the marketability?	:	Good
2	What are the factors favouring for an extra Potential Value?	:	Located in developed area
3	Any negative factors are observed which affect the market value in general?	:	No
V	Rate	:	
1	After analyzing the comparable sale instances, what is the composite rate for a similar flat with same specifications in the adjoining locality? - (Along with details / reference of at - least two latest deals / transactions with respect to adjacent properties in the areas)	:	₹ 20,000.00 to ₹ 22,000.00 per Sq. Ft. on Carpet Area
	Assuming it is a new construction, what is the adopted basic composite rate of the flat under valuation after comparing with the specifications and other factors with the flat under comparison (give details).	:	₹ 21,500.00 per Sq. Ft. on Carpet Area
3	Break – up for the rate	:	
	i) Building + Services	:	₹ 3,000.00 per Sq. Ft.



	ii) Land + others	:	₹ 18,500.00 per Sq. Ft.
4	Guideline rate obtained from the Registrar's office (an evidence thereof to be enclosed)	:	₹ 150,425.00 per Sq. M. i.e. ₹ 13,975.00 per Sq. Ft.
5	Registered Value (if available)	:	Purchase Value – 81,57,360.00 Document No. – 8994 / 2017 Agreement Date – 15.09.2017
VI	COMPOSITE RATE ADOPTED AFTER DEPRECIATION		
a	Depreciated building rate	:	
	Replacement cost of flat with Services (v(3)i)	:	₹ 3,000.00 per Sq. Ft.
	Age of the building	:	01 Years
	Life of the building estimated	:	59 years Subject to proper, preventive periodic maintenance & structural repairs.
	Depreciation percentage assuming the salvage value as 10%	:	N.A., as the property age is below 5 years
	Depreciated Ratio of the building	:	-
b	Total composite rate arrived for Valuation	:	
	Depreciated building rate VI (a)	:	₹ 3,000.00 per Sq. Ft.
	Rate for Land & other V (3) ii	:	₹ 18,500.00 per Sq. Ft.
	Total Composite Rate	:	₹ 21,500.00 per Sq. Ft. (Including Car Parking)
	Remarks:		

Details of Valuation:

Sr. No.	Description	Qty.	Rate per unit (₹)	Estimated Value (₹)
1	Present value of the flat	557.00 Sq. Ft.	21,500.00	1,19,75,500.00
2	Wardrobes			
3	Showcases			
4	Kitchen arrangements			
5	Superfine finish			
6	Interior Decorations			
7	Electricity deposits / electrical fittings, etc.			
8	Extra collapsible gates / grill works etc.			
9	Potential value, if any			
10	Others			
11	As per current stage of work completion the value of the flat (if flat is under construction)			
12	After 100% completion final value of flat			1,19,75,500.00
	Total Value of the property			1,19,75,500.00

Value of Flat

Fair Market Value of the property	1,19,75,500.00
Realizable value of the property	1,07,77,950.00
Distress Value of the property	95,80,400.00
Guideline value of the property (669.00 X 13,975.00)	93,49,275.00
Insurable value of the property (669.00 X 3,000.00)	20,07,000.00

Justification for price / rate

The Market Value of the property is based on facts of markets discovered by us during our enquiries, however the government rate value in this case is less than the market value arrived by us. We are of the opinion that the value arrive by us will prove to be correct if an Auction of the subject property is carried out. As far as Market Value in Index II is concerned, it is not possible to comment on same, may be government rates are fixed by sampling during same point of time in part and whereas, Market values change every month. In most of the cases the actual deal amount or Transaction value is not reflected in Index II because of various Market practices. As Valuer, we always try to give a value which is correct reflection of actual transaction value irrespective of any factors in market.

Method of Valuation / Approach

The sales comparison approach uses the market data of sale prices to estimate the value of a real estate property. Property valuation in this method is done by comparing a property to other similar properties that have been recently sold. Comparable properties, also known as comparables, or comps, must share certain features with the property in question. Some of these include physical features such as square footage, number of rooms, condition, and age of the building; however, the most important factor is no doubt the location of the property. Adjustments are usually needed to account for differences as no two properties are exactly the same. To make proper adjustments when comparing properties, real estate appraisers must know the differences between the comparable properties and how to value these differences. The sales comparison approach is commonly used for Residential Flat, where there are typically many comparables available to analyze. As the property is a residential flat, we have adopted Sale Comparison Approach Method for the purpose of valuation. The Price for similar type of property in the nearby vicinity is in the range of ₹ 20,000.00 to ₹ 22,000.00 per Sq. Ft. on Carpet Area. Considering the rate with attached report, current market conditions, demand and supply position, Flat size, location, upswing in real estate prices, sustained demand for Residential Flat, all-round development of commercial and residential application in the locality etc. We estimate ₹ 21,500.00 per Sq. Ft. (after depreciation) on Carpet Area for valuation.

Impending threat of acquisition by government for road widening / public service purposes, sub merging & applicability of CRZ provisions (Distance from sea-cost / tidal level must be incorporated) and their effect on	There is no threat of acquisition by Govt. CRZ Provisions not applicable.
i) Saleability	Good
ii) Likely rental values in future in and	₹ 30,000.00 Expected rental income per month
iii) Any likely income it may generate	Rental Income



Think.Innovate.Create

Vastukala Consultants (I) Pvt. Ltd.

An ISO 9001:2015 Certified Company

www.vastukala.org



Actual site photographs

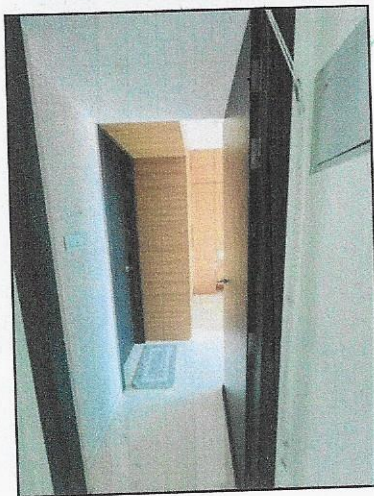
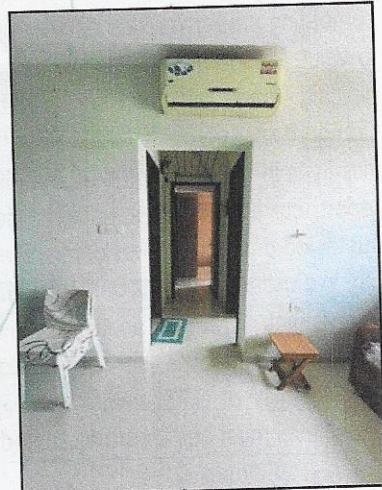
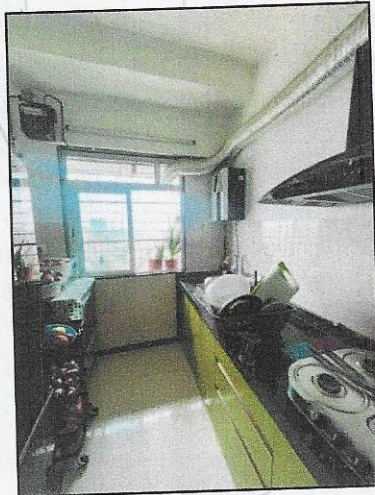
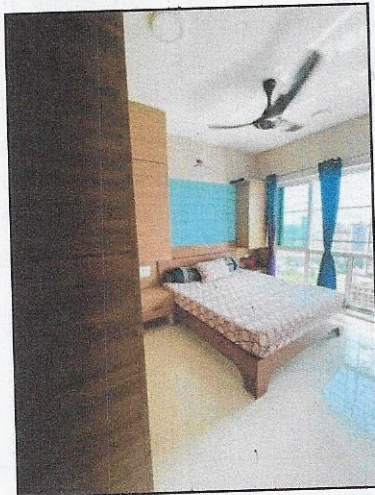
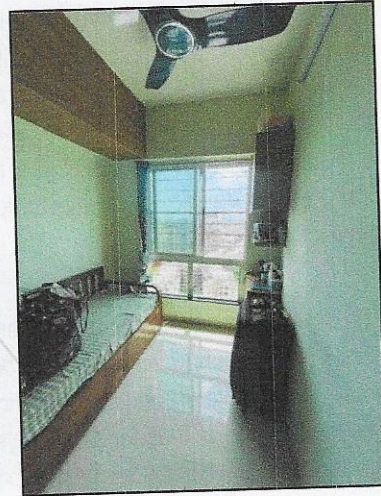
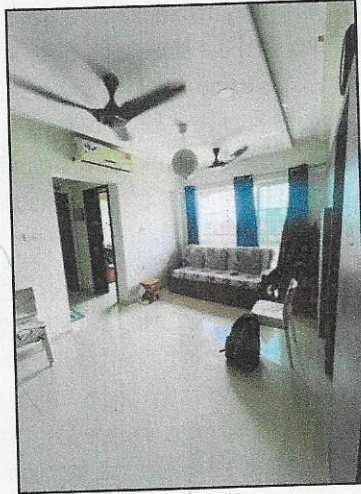
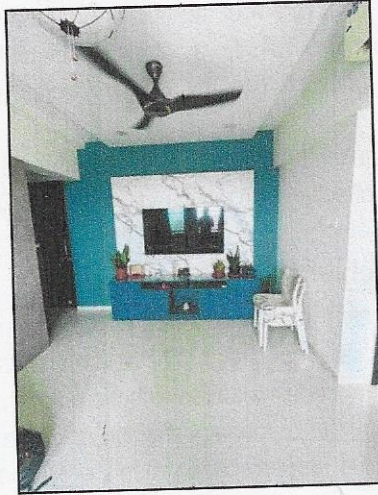

Actual site photographs

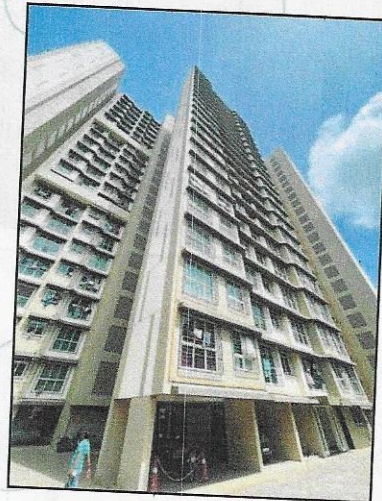
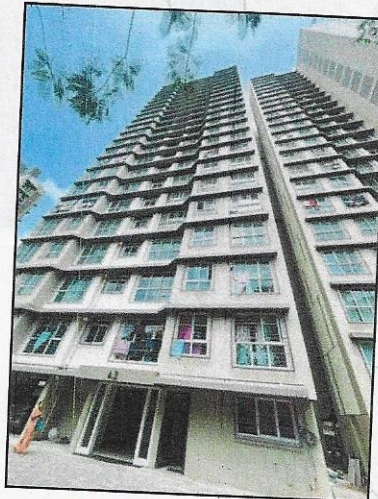

This create

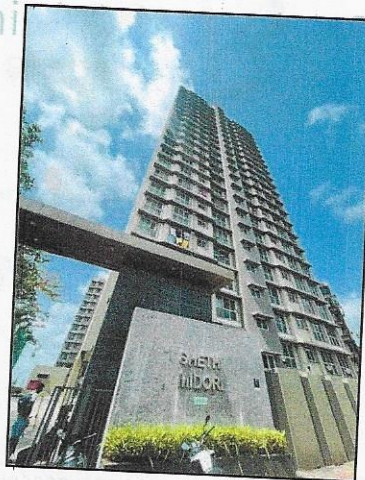

Think.Innovate.Create

Vastukala Consultants (I) Pvt. Ltd.
An ISO 9001:2015 Certified Company www.vastukala.org



Route Map of the property

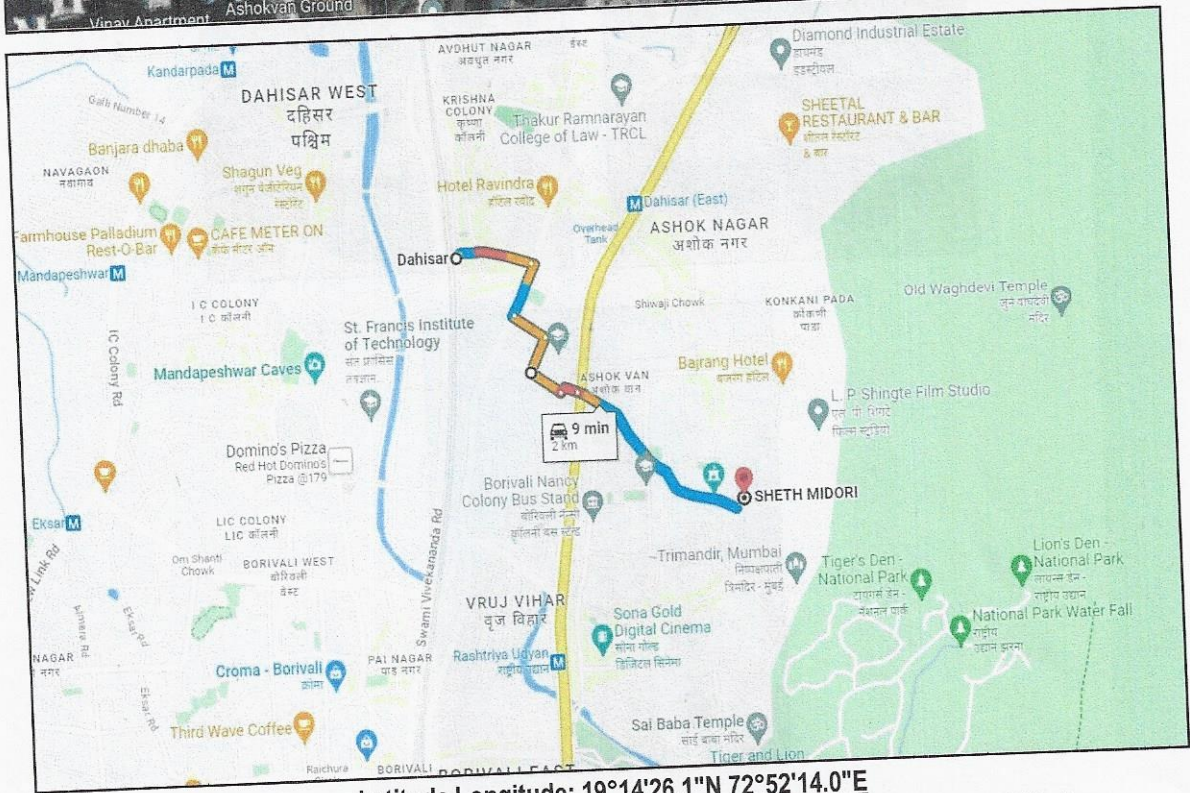

Latitude Longitude: 19°14'26.1"N 72°52'14.0"E

Note: The Blue line shows the route to site from nearest railway station (Dahisar – 2 Km.)



Vastukala Consultants (I) Pvt. Ltd.
 An ISO 9001:2015 Certified Company www.vastukala.org



Ready Reckoner Rate

Department of Registration & Stamps
 Government of Maharashtra

नोंदणी व मुद्रांक विभाग
 महाराष्ट्र शासन

नोंदणी व मुद्रांक विभाग, महाराष्ट्र शासन
 बाजारमूल्य दर पत्रक

Home
Valuation Rules
User Manual
Close
Feedback

Year
2023/2024
Language
English

Selected District: मुंबई (उपनगर)

Select Village: वहीसर (बोरीवली)

Search By: Survey No Location

Enter Survey No: 2400

उपविभाग	पुणे नवीन	निवासी सप्लिका	नोंदणी	दुकाने	बौध्दिक	एकक (Rs.)	Attribute
89/415-पुर्वाग: उत्तरेस 18 मी. रेंव रस्ता, पूर्वेस राष्ट्रीय उद्यान, दक्षिणेस श्रीव बल्लभ मार्ग व पश्चिमेस दुकानती मार्ग.	57110	136750	157260	181300	136750	बौरस मीटर	सि.टी.एस. नंबर

Stamp Duty Ready Reckoner Market Value Rate for Flat	136,750.00			
Increase by 10% on Flat Located on 17 th Floor	13,675.00			
Stamp Duty Ready Reckoner Market Value Rate (After Increase) (A)	150,425.00	Sq. Mt.	13,975.00	Sq. Ft.
Stamp Duty Ready Reckoner Market Value Rate for Land (B)	-			
The difference between land rate and building rate (A – B = C)	-			
Depreciation Percentage as per table (D) (Age of the Building – 1 Years)	-			
Rate to be adopted after considering depreciation [B + (C x D)]	-	Sq. Mt.	-	Sq. Ft.

Multi-Storied building with Lift

For residential premises / commercial unit / office on above floor in multistoried building, the rate mentioned in the ready reckoner will be increased as under:

	Location of Flat / Commercial Unit in the building	Rate
a)	On Ground to 4 Floors	No increase for all floors from ground to 4 floors
b)	5 Floors to 10 Floors	Increase by 5% on units located between 5 to 10 floors
c)	11 Floors to 20 Floors	Increase by 10% on units located between 11 to 20 floors
d)	21 Floors to 30 Floors	Increase by 15% on units located between 21 to 30 floors
e)	31 Floors and above	Increase by 20% on units located on 31 and above floors

Table – D: Depreciation Percentage Table

Completed Age of Building in Years	Value in percent after depreciation	
	R.C.C. Structure / other Pukka Structure	Cessed Building, Half or Semi – Pukka Structure & Kaccha Structure.
0 to 2 Years	100%	100%
Above 2 & up to 5 Years	95%	95%
Above 5 Years	After initial 5 year for every year 1% depreciation is to be considered. However maximum deduction available as per this shall be 70% of Market Value rate	After initial 5 year for every year 1.5% depreciation is to be considered. However maximum deduction available as per this shall be 85% of Market Value rate



Think.Innovate.Create

Vastukala Consultants (I) Pvt. Ltd.

An ISO 9001:2015 Certified Company

www.vastukala.org



Price Indicators

99acres Buy | Enter Locality / Project / Society / Landmark

Home > Property in Mumbai > Flats in Mumbai > Flats in Dahisar East > 2 BHK Flats in Dahisar East

Posted on Jun 22, 2023 | Ready to move

₹1.29 Cr @ 23,035 per sq.ft. Estimated EMI ₹ 1,03,033

2BHK 2Baths
Flat/Apartment for Sale
in Sheth Midori, Dahisar East, Mumbai Andheri-Dahisar, Mumbai

REGISTRATION: REGISTERED Registration No: PS180000982 Website: <https://maharera.mh.gov.in/>

Overview Society Dealer Details Price Trends Registry Record Society Reviews

Property (7) **Society (52)**

Area
Carpet area: 560 sq.ft. (52.03 sq.m)

Configuration
2 Bedrooms, 2 Bathrooms, No Balcony

Price
₹ 1.29 Crore+ Govt Charges & Tax @ 23,035 per sq.ft. View Price Details

Address
Sheth Midori, Dahisar East, Mumbai Andheri-Dahisar

Floor Number
15th of 22 Floors

Facing
East

Overlookings
Park/Garden, Main Road, Club, Others

Property Age
0 to 1 Year Old View Construction Status

Places nearby
Dahisar East, Mumbai Andheri-Dahisar, Mumbai

Dahisar Railway Station Borivali Railway Station Dahisar Metro station Theatres & Shopping Centres Western E

magicbricks Buy | Rent | Sell | Home Loans

Home > Property for sale in Mumbai > Flats for sale in Mumbai > Flats for sale in Dahisar East > 2 BHK Flats for sale in Dahisar East > 885 Sq-ft

Posted on: Jun 21, 23 Property ID: 67399231

₹1.35 Cr Get ₹ 40,500 cashback on Home Loan

2 BHK 885 Sq-ft Flat For Sale Dahisar East, Mumbai

2 Beds | 2 Baths | Unfurnished

Carpet Area
587 sqft (54.22 sq.m)

Developer
Ashwin Sheth Group

Project
Sheth Midori

Floor
1 (Out of 16 Floors)

Transaction Type
Resale

Status
Ready to Move

Facing
East

Lifts
2

Furnished Status
Unfurnished

East Facing Property

Contract Agent Get Phone No.

Contact Agent
Madhu Junnarkar +91-79XXXXXXX

Your Name

Email

IND +91 Mobile Number

I Agree to MagicBricks Terms of Use

Get Contact Details

Download Brochure

More Details

Price Breakup ₹1.35 Cr | ₹ 6,75,000 Approx. Registration Charges | ₹ 4,000 Monthly

Booking Amount ₹ 5.0 Lac

Address Dahisar East, Mumbai, Dahisar East, Mumbai - Western Mumbai, Maharashtra

Landmarks close to metro station

Furnishing Unfurnished

Flooring Vitrified

Price Indicators

99 acres

Buy > Enter Locality / Project / Society / Landmark

Home > Property in Mumbai > Flats in Mumbai > Flats in Dahisar East > 2 BHK Flats in Dahisar East

Posted on May 26, 2023 | Ready to move

₹ 1.22 Cr @ 21,785 per sq.ft. **2BHK 2Baths**
Flat/Apartment for Sale
in Sheth Midori, Dahisar East, Mumbai Andheri-Dahisar, Mumbai

RERA STATUS REGISTERED Registration No: P5182000882 Website: <https://maharera.mahaonline.gov.in/>

Overview Society Dealer Details Price Trends Registry Record Society Reviews >

Property (12) Society (52)

Area
Carpet area: 560 sq.ft. (52.81 sq.m.)

Configuration
2 Bedrooms, 2 Bathrooms, No Balcony with Others

Price
₹ 1.22 Crore @ 21,785 per sq.ft. (Negotiable) [View Price Details](#)

Address
Sheth Midori, Dahisar East, Mumbai Andheri-Dahisar

Floor Number
4th of 22 Floors

Facing
South-East

Overlooking
Park/Garden

Property Age
1 to 5 Year Old [View Construction Status](#)

7 people viewed this property this week

Places nearby
402, Dahisar East, Mumbai Andheri-Dahisar, Mumbai [View All \(15\)](#)

Dahisar Railway Station Borivali Railway Station Dahisar Metro station Theatres & Shopping Centres Western E

Think.Innovate.Create



Vastukala Consultants (I) Pvt. Ltd.
An ISO 9001:2015 Certified Company www.vastukala.org



(Annexure – I)

DECLARATION FROM VALUERS

I, Manoj Chalikwar son of Shri. Baburao Chalikwar declare that:

- a. The information furnished in my valuation report dated 26.06.2023 is true and correct to the best of my knowledge and belief and I have made an impartial and true valuation of the property.
- b. I have no direct or indirect interest in the property valued;
- c. I/ my authorized representative have personally inspected the property on 22.06.2023. The work is not sub - contracted to any other valuer and carried out by myself.
- d. I have not been convicted of any offence and sentenced to a term of imprisonment.
- e. I have not been found guilty of misconduct in my professional capacity.
- f. I have read the Handbook on Policy, Standards and procedure for Real Estate Valuation, 2011 of the IBA and this report is in conformity to the "Standards" enshrined for valuation in the Part - B of the above handbook to the best of my ability.
- g. I have read the International Valuation Standards (IVS) and the report submitted to the Bank for the respective asset class is in conformity to the "Standards" as enshrined for valuation in the IVS in "General Standards" and "Asset Standards" as applicable.
- h. I abide by the Model Code of Conduct for empanelment of valuer in the Bank. (Annexure IV - A signed copy of same to be taken and kept along with this declaration)
- i. I am valuer registered with Insolvency & Bankruptcy Board of India (IBBI).
- j. I am Director of the company, who is competent to sign this valuation report.
- k. Further, I hereby provide the following information.

Sr. No.	Particulars	Valuer comment
1.	background information of the asset being valued;	The property was purchased by Mr. Sapaliga Vinaykumar Krishna & Mrs. Kalpana Vinaykumar Sapaliga from Sheth Infracore Private Limited vide Agreement for sale dated 15.09.2017.
2.	purpose of valuation and appointing authority	As per the request from Bank of Baroda, Mulund West Anandi Heights Branch to assess value of the property for Bank Loan purpose
3.	identity of the valuer and any other experts involved in the valuation;	Manoj B. Chalikwar – Regd. Valuer Aniket Navale – Valuation Engineer Shobha Kuperkar – Technical Manager Pratibha Shilvanta – Technical Officer
4.	disclosure of valuer interest or conflict, if any;	We have no interest, either direct or indirect, in the property valued. Further to state that we do not have relation or any connection with property owner / applicant directly or indirectly. Further to state that we are an independent Valuer and in no way related to property owner / applicant
5.	date of appointment, valuation date and date of report;	Date of Appointment – 22.06.2023 Valuation Date – 26.06.2023 Date of Report – 26.06.2023
6.	inspections and/or investigations undertaken;	Physical Inspection done on 22.06.2023
7.	nature and sources of the information used or relied upon;	<ul style="list-style-type: none"> • Market Survey at the time of site visit • Ready Reckoner rates / Circle rates • Online search for Registered Transactions • Online Price Indicators on real estate portals • Enquiries with Real estate consultants • Existing data of Valuation assignments carried out by us
8.	procedures adopted in carrying out the valuation and valuation standards followed;	Sales Comparison Method
9.	restrictions on use of the report, if any;	This valuation is for the use of the party to whom it is addressed and for no other purpose. No responsibility is accepted to any third party who may use or rely on the whole or any part of this valuation. The valuer has no pecuniary interest that would conflict with the proper valuation of the property.
10.	major factors that were taken into account during the valuation;	current market conditions, demand and supply position, Residential Flat size, location, upswing in real estate prices, sustained demand for Residential Flat, all-round development of commercial and residential application in the locality etc.
11.	major factors that were not taken into account during the valuation;	Nil
12.	Caveats, limitations and disclaimers to the extent they explain or elucidate the limitations faced by valuer, which shall not be for the purpose of limiting his responsibility for the valuation report.	Attached



Assumptions, Disclaimers, Limitations & Qualifications

Value Subject to Change

The subject appraisal exercise is based on prevailing market dynamics as on **26th June 2023** and does not take into account any unforeseeable developments which could impact the same in the future.

Our Investigations

We are not engaged to carry out all possible investigations in relation to the subject property. Where in our report we identify certain limitations to our investigations, this is to enable the reliant party to instruct further investigations where considered appropriate or where we recommend as necessary prior to reliance. Vastukala Consultants India Pvt. Ltd. (VCIPL) is not liable for any loss occasioned by a decision not to conduct further investigations

Assumptions

Assumptions are a necessary part of undertaking valuations. VCIPL adopts assumptions for the purpose of providing valuation advise because some matters are not capable of accurate calculations or fall outside the scope of our expertise, or out instructions. The reliant party accepts that the valuation contains certain specific assumptions and acknowledge and accept the risk of that if any of the assumptions adopted in the valuation are incorrect, then this may have an effect on the valuation.

Information Supplied by Others

The appraisal is based on the information provided by the client. The same has been assumed to be correct and has been used for appraisal exercise. Where it is stated in the report that another party has supplied information to VCIPL, this information is believed to be reliable but VCIPL can accept no responsibility if this should prove not to be so.

Future Matters

To the extent that the valuation includes any statement as to a future matter, that statement is provided as an estimate and/or opinion based on the information known to VCIPL at the date of this document. VCIPL does not warrant that such statements are accurate or correct.

Map and Plans

Any sketch, plan or map in this report is included to assist the reader while visualising the property and assume no responsibility in connection with such matters.

Site Details

Based on inputs received from Client and site visit conducted, we understand that the subject property is Residential Flat, admeasuring **557.00 Sq. Ft. Carpet Area** in the name **Mr. Sapaliga Vinaykumar Krishna & Mrs. Kalpana Vinaykumar Sapaliga**. Further, VCIPL has assumed that the subject property is free from any encroachment and is available as on the date of the appraisal.



Property Title

Based on our discussion with the Client, we understand that the subject property is owned by **Mr. Sapaliga Vinaykumar Krishna & Mrs. Kalpana Vinaykumar Sapaliga**. For the purpose of this appraisal exercise, we have assumed that the subject property has a clear title and is free from any encumbrances, disputes and claims. VCIPL has made no further enquiries with the relevant local authorities in this regard and does not certify the property as having a clear and marketable title. Further, no legal advice regarding the title and ownership of the subject property has been obtained for the purpose of this appraisal exercise. It has been assumed that the title deeds are clear and marketable.

Environmental Conditions

We have assumed that the subject property is not contaminated and is not adversely affected by any existing or proposed environmental law and any processes which are carried out on the property are regulated by environmental legislation and are properly licensed by the appropriate authorities.

Area

Based on the information provided by the Client, we understand that the Residential Flat, admeasuring **557.00 Sq. Ft. Carpet Area**.

Condition & Repair

In the absence of any information to the contrary, we have assumed that there are no abnormal ground conditions, nor archaeological remains present which might adversely affect the current or future occupation, development or value of the property. The property is free from rat, infestation, structural or latent defect. No currently known deleterious or hazardous materials or suspect techniques will be used in the construction of or subsequent alteration or additions to the property and comments made in the property details do not purport to express an opinion about, or advise upon, the condition of uninspected parts and should not be taken as making an implied representation or statement about such parts

Valuation Methodology

For the purpose of this valuation exercise, the valuation methodology used is Direct Comparison Approach Method and proposed Current use / Existing use premise is considered for this assignment.

The Direct Comparison Approach involves a comparison of the property being valued to similar properties that have actually been sold in arms - length transactions or are offered for sale. This approach demonstrates what buyers have historically been willing to pay (and sellers willing to accept) for similar properties in an open and competitive market and is particularly useful in estimating the value of the flat and properties that are typically traded on a unit basis.

In case of inadequate recent transaction activity in the subject micro-market, the appraiser would collate details of older transactions. Subsequently, the appraiser would analyse rental / capital value trends in the subject micro-market in order to calculate the percentage increase / decrease in values since the date of the identified transactions. This percentage would then be adopted to project the current value of the same.

Where reliance has been placed upon external sources of information in applying the valuation methodologies, unless otherwise specifically instructed by Client and/or stated in the valuation, VCIPL has not independently verified that information and VCIPL does not advise nor accept it as reliable. The person or entity to whom the report is addressed acknowledges and accepts the risk that if any of the unverified information in the valuation is incorrect, then this may have an effect on the valuation.

Not a Structural Survey

We state that this is a valuation report and not a structural survey

Other

All measurements, areas and ages quoted in our report are approximate

Legal

We have not made any allowances with respect to any existing or proposed local legislation relating to taxation on realization of the sale value of the subject property. VCIPL is not required to give testimony or to appear in court by reason of this appraisal report, with reference to the property in question, unless arrangement has been made thereof. Further, no legal advice on any aspects has been obtained for the purpose of this appraisal exercise

Property specific assumptions

Based on inputs received from the client and site visit conducted, we understand that the subject property is Residential Flat, admeasuring **557.00 Sq. Ft. Carpet Area.**

ASSUMPTIONS, CAVEATS, LIMITATION AND DISCLAIMERS

1. We assume no responsibility for matters of legal nature affecting the property appraised or the title thereto, nor do we render our opinion as to the title, which is assumed to be good and marketable.
2. The property is valued as though under responsible ownership.
3. It is assumed that the property is free of liens and encumbrances.
4. It is assumed that there are no hidden or unapparent conditions of the subsoil or structure that would render it more or less valuable. No responsibility is assumed for such conditions or for engineering that might be required to discover such factors.
5. There is no direct/ indirect interest in the property valued.
6. The rates for valuation of the property are in accordance with the Govt. approved rates and prevailing market rates.



(Annexure – II)

MODEL CODE OF CONDUCT FOR VALUERS

Integrity and Fairness

1. A valuer shall, in the conduct of his/its business, follow high standards of integrity and fairness in all his/its dealings with his/its clients and other valuers.
2. A valuer shall maintain integrity by being honest, straightforward, and forthright in all professional relationships.
3. A valuer shall endeavour to ensure that he/it provides true and adequate information and shall not misrepresent any facts or situations.
4. A valuer shall refrain from being involved in any action that would bring disrepute to the profession.
5. A valuer shall keep public interest foremost while delivering his services.

Professional Competence and Due Care

6. A valuer shall render at all times high standards of service, exercise due diligence, ensure proper care and exercise independent professional judgment.
7. A valuer shall carry out professional services in accordance with the relevant technical and professional standards that may be specified from time to time.
8. A valuer shall continuously maintain professional knowledge and skill to provide competent professional service based on up-to-date developments in practice, prevailing regulations / guidelines and techniques.
9. In the preparation of a valuation report, the valuer shall not disclaim liability for his/its expertise or deny his/its duty of care, except to the extent that the assumptions are based on statements of fact provided by the company or its auditors or consultants or information available in public domain and not generated by the valuer.
10. A valuer shall not carry out any instruction of the client insofar as they are incompatible with the requirements of integrity, objectivity and independence.
11. A valuer shall clearly state to his client the services that he would be competent to provide and the services for which he would be relying on other valuers or professionals or for which the client can have a separate arrangement with other valuers.

Independence and Disclosure of Interest

12. A valuer shall act with objectivity in his/its professional dealings by ensuring that his/its decisions are made without the presence of any bias, conflict of interest, coercion, or undue influence of any party, whether directly connected to the valuation assignment or not.
13. A valuer shall not take up an assignment if he/it or any of his/its relatives or associates is not independent in terms of association to the company.

14. A valuer shall maintain complete independence in his/its professional relationships and shall conduct the valuation independent of external influences.
15. A valuer shall wherever necessary disclose to the clients, possible sources of conflicts of duties and interests, while providing unbiased services.
16. A valuer shall not deal in securities of any subject company after any time when he/it first becomes aware of the possibility of his / its association with the valuation, and in accordance with the Securities and Exchange Board of India (Prohibition of Insider Trading) Regulations, 2015 or till the time the valuation report becomes public, whichever is earlier.
17. A valuer shall not indulge in "mandate snatching" or offering "convenience valuations" in order to cater to a company or client's needs.
18. As an independent valuer, the valuer shall not charge success fee.
19. In any fairness opinion or independent expert opinion submitted by a valuer, if there has been a prior engagement in an unconnected transaction, the valuer shall declare the association with the company during the last five years.

Confidentiality

20. A valuer shall not use or divulge to other clients or any other party any confidential information about the subject company, which has come to his / its knowledge without proper and specific authority or unless there is a legal or professional right or duty to disclose.

Information Management

21. A valuer shall ensure that he/ it maintains written contemporaneous records for any decision taken, the reasons for taking the decision, and the information and evidence in support of such decision. This shall be maintained so as to sufficiently enable a reasonable person to take a view on the appropriateness of his /its decisions and actions.
22. A valuer shall appear, co-operate and be available for inspections and investigations carried out by the authority, any person authorised by the authority, the registered valuers organisation with which he/it is registered or any other statutory regulatory body.
23. A valuer shall provide all information and records as may be required by the authority, the Tribunal, Appellate Tribunal, the registered valuers organisation with which he/it is registered, or any other statutory regulatory body.
24. A valuer while respecting the confidentiality of information acquired during the course of performing professional services, shall maintain proper working papers for a period of three years or such longer period as required in its contract for a specific valuation, for production before a regulatory authority or for a peer review. In the event of a pending case before the Tribunal or Appellate Tribunal, the record shall be maintained till the disposal of the case.



Think.Innovate.Create

Vastukala Consultants (I) Pvt. Ltd.
An ISO 9001:2015 Certified Company

www.vastukala.org



Gifts and hospitality:

25. A valuer or his / its relative shall not accept gifts or hospitality which undermines or affects his independence as a valuer.

Explanation: For the purposes of this code the term 'relative' shall have the same meaning as defined in clause (77) of Section 2 of the Companies Act, 2013 (18 of 2013).

26. A valuer shall not offer gifts or hospitality or a financial or any other advantage to a public servant or any other person with a view to obtain or retain work for himself / itself, or to obtain or retain an advantage in the conduct of profession for himself / itself.

Remuneration and Costs.

27. A valuer shall provide services for remuneration which is charged in a transparent manner, is a reasonable reflection of the work necessarily and properly undertaken, and is not inconsistent with the applicable rules.

28. A valuer shall not accept any fees or charges other than those which are disclosed in a written contract with the person to whom he would be rendering service.

Occupation, employability and restrictions.

29. A valuer shall refrain from accepting too many assignments, if he/it is unlikely to be able to devote adequate time to each of his/ its assignments.

30. A valuer shall not conduct business which in the opinion of the authority or the registered valuer organisation discredits the profession.

Place: Thane
Date: 26.06.2023

For VASTUKALA CONSULTANTS (I) PVT. LTD.

MANOJ BABURAO
CHALIKWAR

Digitally signed by MANOJ BABURAO CHALIKWAR
DN: cn=, o=VASTUKALA CONSULTANTS (I) PRIVATE LIMITED,
ou=, email=, c=IN
2.5.4.20=9622280c46a335a9790c796e26865f3a90c3d3d41133
3115279617a1864632.post@vastukala.com, postalCode=400009, ou=Thane, st=MA
serialNumber=11, serialNumber=11, serialNumber=11, serialNumber=11, serialNumber=11
e391e2d2e70a327b025f4c, cn=MANOJ BABURAO CHALIKWAR
Date: 2023.06.26 12:23:07 +05'30'

Auth. Sign.

Director

Manoj B. Chalikwar

Registered Valuer

Chartered Engineer (India)

Reg. No. CAT-I-F-1763

Reg. No. IBBI/RV/07/2018/10366

BOB Empanelment No.: ZO:MZ:ADV:46:941



Vastukala Consultants (I) Pvt. Ltd.
An ISO 9001:2015 Certified Company
www.vastukala.org

