

PROFORMA INVOICE

Vastukala Consultants (I) Pvt Ltd B1-001, U/B FLOOR, BOOMERANG, CHANDIVALI FARM ROAD, ANDHERI-EAST 400072 GSTIN/UIN: 27AADCV4303R1ZX State Name : Maharashtra, Code : 27 E-Mail : accounts@vastukala.org	Invoice No. PG-1291/23-24	Dated 27-Jun-23	
Buyer (Bill to) STATE BANK OF INDIA- RACPC BELAPUR Estate Department Corporate Center, 4th Floor, CIDCO Tower No. 4, Railway Station Building, C.B.D Belapur, Navi Mumbai- 400614 GSTIN/UIN : 27AAACS8577K2ZO State Name : Maharashtra, Code : 27	Delivery Note	Mode/Terms of Payment AGAINST REPORT	
	Reference No. & Date.	Other References	
	Buyer's Order No.	Dated	
	Dispatch Doc No. 002037 / 2301292	Delivery Note Date	
	Dispatched through	Destination	
	Terms of Delivery		

SI No.	Particulars	HSN/SAC	GST Rate	Amount
1	VALUATION FEE <i>(Technical Inspection and Certification Services)</i>	997224	18 %	2,500.00
	CGST			225.00
	SGST			225.00
Total				₹ 2,950.00

Amount Chargeable (in words) **Indian Rupee Two Thousand Nine Hundred Fifty Only** E. & O.E

HSN/SAC	Taxable Value	Central Tax		State Tax		Total Tax Amount
		Rate	Amount	Rate	Amount	
997224	2,500.00	9%	225.00	9%	225.00	450.00
Total	2,500.00		225.00		225.00	450.00

Tax Amount (in words) : **Indian Rupee Four Hundred Fifty Only**

Remarks:
 Name of Owner: Mrs. Ujjwala Subhash Londhe. Name of Client / Proposed Buyer: Sandeep Mansing Rajpure - Residential Flat No. A - 301, 3rd Floor, Wing - A, "Dharam Bhakti Co-op. Hsg. Soc. Ltd.", Plot No. 155 & 166, Sector - 21, Nerul, Navi Mumbai - 400 706, State - Maharashtra, Country - India
 Company's PAN : **AADCV4303R**
 Declaration
 NOTE - AS PER MSME RULES INVOICE NEED TO BE CLEARED WITHIN 45 DAYS OR INTEREST CHARGES APPLICABLE AS PER THE RULE.
 MSME Registration No. - 27222201137

Company's Bank Details
 Bank Name : **State Bank of India**
 A/c No. : **32632562114**
 Branch & IFS Code : **MIDC Andheri (E) & SBIN0007074**

 UPI Virtual ID : vastukala@icici

for Vastukala Consultants (I) Pvt Ltd

 Authorised Signatory

This is a Computer Generated Invoice

PROFORMA INVOICE

State Name : Maharashtra, Code - 27
 GSTIN : 27AAVC9887K230
 C.B.D. District, New Mumbai - 400 705
 CIDCO Tower No. 4, Rajawade Station Building
 State Department, Computer Center, 4th Floor
 STATE BANK OF INDIA - RAJAWADE BRANCH
 Rajawade
 Email : saccount@mshktsa.org
 State Name : Maharashtra, Code - 27
 GSTIN : 27AAVC9887K230
 C.B.D. District, New Mumbai - 400 705
 CIDCO Tower No. 4, Rajawade Station Building
 State Department, Computer Center, 4th Floor
 STATE BANK OF INDIA - RAJAWADE BRANCH
 Rajawade
 Email : saccount@mshktsa.org

Sl. No.	Particulars	Historical GST Paid	Amount
1	VALUATION FEE (Technical Inspection and Certificate in Pakistan)	0.00	2,800.00
		0.00	228.00
		0.00	228.00
	Total		₹ 3,256.00

Indian Rupee Two Thousand Nine Hundred Fifty Only
 HSN BAC
 Total: 2,900.00
 Tax Amount in words: Indian Rupee Four Hundred Fifty Only
 Total: 450.00
 Tax Amount: 450.00

This is a Computer Generated Invoice
 Approved Signatory
 Signature
 For Vaskarika Consultants (I) Pvt Ltd
 UPI Number: UPI Vaskarika (I) Pvt Ltd

Valuation Report of the Immovable Property



Details of the property under consideration:

Name of Owner: **Mrs. Ujwala Subhash Londhe**

Name of Client / Proposed Buyer: **Sandeep Mansing Rajpure**

Residential Flat No. A - 301, 3rd Floor, Wing – A, “**Dharam Bhakti Co-op. Hsg. Soc. Ltd.**”, Plot No. 155 & 166,
Sector – 21, Nerul, Navi Mumbai – 400 706, State – Maharashtra, Country – India.

Latitude Longitude: 19°01'46.7"N 73°01'12.9"E

Valuation Prepared for:

State Bank of India

RACPC Belapur

Estate Department Corporate Centre, 4th Floor, CIDCO Tower No. 4, Railway Station Building,
C.B.D. Belapur, Navi Mumbai – 400 614, State – Maharashtra, Country – India.



Our Pan India Presence at :

- | | | | |
|-------------|--------------|-------------|----------|
| 📍 Mumbai | 📍 Aurangabad | 📍 Pune | 📍 Rajkot |
| 📍 Thane | 📍 Nanded | 📍 Indore | 📍 Raipur |
| 📍 Delhi NCR | 📍 Nashik | 📍 Ahmedabad | 📍 Jaipur |

📍 **Regd. Office :** B1-001, U/B Floor, Boomerang,
Chandivali Farm Road, Andheri (East),
Mumbai - 400 072, (M.S.), INDIA
📞 TeleFax : +91 22 28371325/24
✉️ mumbai@vastukala.org

Valuation Report of the Immovable Property

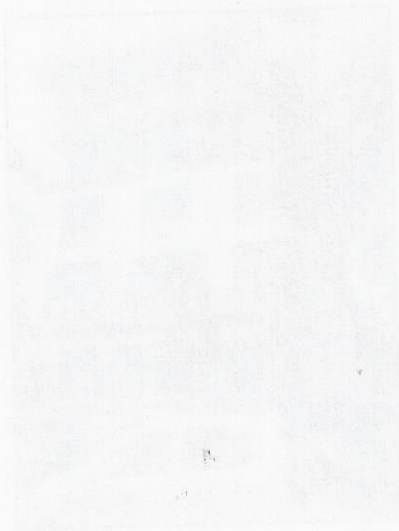

Valuation Report of the Immovable Property

Valuation Report of the Immovable Property

Valuation Report of the Immovable Property

Valuation Report of the Immovable Property

Valuation Report of the Immovable Property

Valuation Report of the Immovable Property

Valuation Report of the Immovable Property

Valuation Report of the Immovable Property

Valuation Report of the Immovable Property

VALUATION OPINION REPORT

This is to certify that the property bearing Residential Flat No. A - 301, 3rd Floor, Wing – A, “**Dharam Bhakti Co-op. Hsg. Soc. Ltd.**”, Plot No. 155 & 166, Sector – 21, Nerul, Navi Mumbai – 400 706, State – Maharashtra, Country – India belongs to Name of Owner: **Mrs. Ujwala Subhash Londhe**. Name of Client / Proposed Buyer: **Sandeep Mansing Rajpure**.

Boundaries of the property.

North	:	Sai Sagar Darshan Building
South	:	Mahavir Niwas
East	:	Ring Road 4
West	:	Other Residential Building

Considering various parameters recorded, existing economic scenario, and the information that is available with reference to the development of neighborhood and method selected for valuation, we are of the opinion that, the property premises can be assessed for this particular purpose at **₹ 94,88,975.00 (Rupees Ninety Four Lakh Eighty Eight Thousand Nine Hundred Seventy Five Only)**.

The valuation of the property is based on the documents produced by the concern. Legal aspects have not been taken into considerations while preparing this valuation report.

For **VASTUKALA CONSULTANTS (I) PVT. LTD.**

**Vidhi
Chalikwar**

Director

Vidhi M. Chalikwar

Chartered Valuer (India)

Membership No. CAT-I/F-1930

SBI Empanelment No.: SME/TCC/2021-2/86A/3

Encl: Valuation Report

Digitally signed by Vidhi Chalikwar
DN: cn=Vidhi Chalikwar,
o=Vastukala Consultants (I) Pvt. Ltd.,
ou=Mumbai,
email=vidhi@vastukala.org, c=IN
Date: 2023.06.28 12:06:02 +05'30'

Auth. Sign.



Our Pan India Presence at :

📍 Mumbai	📍 Aurangabad	📍 Pune	📍 Rajkot
📍 Thane	📍 Nanded	📍 Indore	📍 Raipur
📍 Delhi NCR	📍 Nashik	📍 Ahmedabad	📍 Jaipur

📍 **Regd. Office** : B1-001, U/B Floor, Boomerang, Chandivali Farm Road, Andheri (East), **Mumbai - 400 072, (M.S.), INDIA**
📞 TeleFax : +91 22 28371325/24
✉️ mumbai@vastukala.org

Vastukala Consultants (I) Pvt. Ltd.
121, 1st Floor, Ackruti Star, Central Road, MIDC, Andheri (E), Mumbai – 400093.

To,
The Branch Manager,
State Bank of India
RACPC Belapur Branch
Estate Department Corporate Centre,
4th Floor, CIDCO Tower No. 4, Railway
Station Building, C.B.D. Belapur, Navi Mumbai – 400 614,
State – Maharashtra, Country – India.

VALUATION REPORT (IN RESPECT OF FLAT)

I		General	
1.	Purpose for which the valuation is made	:	To assess value of the property for Bank Loan Purpose.
2.	a) Date of inspection	:	23.06.2023
	b) Date on which the valuation is made	:	27.06.2023
3.	List of documents produced for perusal	:	
	1. Copy of Seller's Deed of Release dated 16.01.2023 b/w. Mr. Sameer Subhash Londhe & Ms. Poonam Subhash Londhe (Releasers) and Mrs. Ujwala Subhash Londhe (Releasee) 2. Copy of Occupancy Certificate No. NMMC / NRV / OC / 85 / 2000 dated 2000 issued by Navi Mumbai Municipal Corporation.		
4.	Name of the owner(s) and his / their address (es) with Phone no. (details of share of each owner in case of joint ownership)	:	Name of Owner: Mrs. Ujwala Subhash Londhe Name of Client / Proposed Buyer: Sandeep Mansing Rajpure <u>Address:</u> Residential Flat No. A - 301, 3 rd Floor, Wing – A, "Dharam Bhakti Co-op. Hsg. Soc. Ltd.", Plot No. 155 & 166, Sector – 21, Nerul, Navi Mumbai – 400 706, State – Maharashtra, Country – India. <u>Contact Person:</u> Mrs. Ujwala Subhash Londhe (Seller) Contact No. 8850403966 Sole Ownership (Proposed)
5.	Brief description of the property (Including Leasehold / freehold etc.)	:	The property is a Residential Flat is located on 3 rd floor. The composition of Flat is 2 Bedrooms + Living Room + Kitchen + 2 Toilets (i.e. 2 BHK + 2 Toilets). The property is at 1 Km. travelling distance from nearest railway station Nerul.
6.	Location of property	:	
	a) Plot No. / Survey No.	:	Plot No. 155 & 166, Sector – 21
	b) Door No.	:	Residential Flat No. A - 301
	c) C. T.S. No. / Village	:	Village – Nerul
	d) Ward / Taluka	:	Taluka – Thane
	e) Mandal / District	:	District – Thane
	f) Date of issue and validity of layout of	:	Copy of Occupancy Certificate No. NMMC / NRV / OC /

	approved map / plan		85 / 2000 dated 2000 issued by Navi Mumbai Municipal Corporation
	g) Approved map / plan issuing authority	:	
	h) Whether genuineness or authenticity of approved map/ plan is verified	:	
	i) Any other comments by our empanelled valuers on authentic of approved plan	:	N.A.
7.	Postal address of the property	:	Residential Flat No. A - 301, 3 rd Floor, Wing - A, "Dharam Bhakti Co-op. Hsg. Soc. Ltd.", Plot No. 155 & 166, Sector - 21, Nerul, Navi Mumbai - 400 706, State - Maharashtra, Country - India.
8.	City / Town	:	Nerul, Navi Mumbai
	Residential area	:	Yes
	Commercial area	:	No
	Industrial area	:	No
9.	Classification of the area	:	
	i) High / Middle / Poor	:	Middle Class
	ii) Urban / Semi Urban / Rural	:	Urban
10.	Coming under Corporation limit / Village Panchayat / Municipality	:	Village - Nerul Navi Mumbai Municipal Corporation
11.	Whether covered under any State / Central Govt. enactments (e.g., Urban Land Ceiling Act) or notified under agency area/ scheduled area / cantonment area	:	No
12.	Boundaries of the property		As per actual site As per document
	North	:	Sai Sagar Darshan Building Details not available
	South	:	Mahavir Niwas Details not available
	East	:	Ring Road 4 Details not available
	West	:	Other Residential Building Details not available
13.	Dimensions of the site		N. A. as property under consideration is a Flat in an apartment building.
			A B
			As per the Deed Actual
	North	:	- -
	South	:	- -
	East	:	- -
	West	:	- -
14.	Extent of the site	:	Carpet Area in Sq. Ft. = 489.00 (Area as per actual site measurement) Built Up Area in Sq. Ft. = 538.00



		(Area as per Seller's Deed of Release)
14.	Latitude, Longitude & Co-ordinates of Flat	: 19°01'46.7"N 73°01'12.9"E
15.	Extent of the site considered for Valuation (least of 13A& 13B)	: Built Up Area in Sq. Ft. = 538.00 (Area as per Seller's Deed of Release)
16	Whether occupied by the owner / tenant? If occupied by tenant since how long? Rent received per month.	: Seller Occupied
II FLAT BUILDING		
1.	Nature of the Apartment	: Residential
2.	Location	:
	C.T.S. No.	: Plot No. 155 & 166, Sector – 21
	Block No.	: -
	Ward No.	: -
	Village / Municipality / Corporation	: Village – Nerul Navi Mumbai Municipal Corporation
	Door No., Street or Road (Pin Code)	: Residential Flat No. A - 301, 3 rd Floor, Wing – A, "Dharam Bhakti Co-op. Hsg. Soc. Ltd.", Plot No. 155 & 166, Sector – 21, Nerul, Navi Mumbai – 400 706, State – Maharashtra, Country – India.
3.	Description of the locality Residential / Commercial / Mixed	: Residential
4.	Year of Construction	: 2000 (As per Occupancy Certificate)
5.	Number of Floors	: Ground + 3 Upper Floors
6.	Type of Structure	: R.C.C. Framed Structure
7.	Number of Dwelling units in the building	: 2 Flats on 3 rd Floor
8.	Quality of Construction	: Normal
9.	Appearance of the Building	: Normal
10.	Maintenance of the Building	: Normal
11.	Facilities Available	:
	Lift	: No Lift
	Protected Water Supply	: Municipal Water supply
	Underground Sewerage	: Connected to Municipal Sewerage System
	Car parking - Open / Covered	: Open Car Parking
	Is Compound wall existing?	: Yes
	Is pavement laid around the building	: Yes
III FLAT		
1	The floor in which the flat is situated	: 3 rd Floor
2	Door No. of the Flat	: Residential Flat No. A - 301
3	Specifications of the Flat	:
	Roof	: R.C.C. Slab
	Flooring	: Ceramic tiles flooring
	Doors	: Teak Wood door frame, Solid flush door
	Windows	: Aluminum Sliding windows
	Fittings	: Concealed plumbing with C.P. fittings.

	Finishing	:	Concealed Electrical wiring
		:	Cement Plastering
4	House Tax	:	
	Assessment No.	:	Details not available
	Tax paid in the name of:	:	Details not available
	Tax amount:	:	Details not available
5	Electricity Service connection No.:	:	Details not available
	Meter Card is in the name of:	:	Details not available
6	How is the maintenance of the Flat?	:	Good
7	Sale Deed executed in the name of	:	Name of Owner: Mrs. Ujwala Subhash Londhe Name of Client / Proposed Buyer: Sandeep Mansing Rajpure
8	What is the undivided area of land as per Sale Deed?	:	Details not available
9	What is the plinth area of the Flat?	:	Built Up Area in Sq. Ft. = 538.00 (Area as per Seller's Deed of Release)
10	What is the floor space index (app.)	:	As per NMMC norms
11	What is the Carpet Area of the Flat?	:	Carpet Area in Sq. Ft. = 489.00 (Area as per actual site measurement)
12	Is it Posh / I Class / Medium / Ordinary?	:	Middle Class
13	Is it being used for Residential or Commercial purpose?	:	Residential purpose
14	Is it Owner-occupied or let out?	:	Seller Occupied
15	If rented, what is the monthly rent?	:	₹ 20,000.00 Expected rental income per month
IV	MARKETABILITY	:	
1	How is the marketability?	:	Good
2	What are the factors favouring for an extra Potential Value?	:	Located in developed area
3	Any negative factors are observed which affect the market value in general?	:	No
V	Rate	:	
1	After analyzing the comparable sale instances, what is the composite rate for a similar Flat with same specifications in the adjoining locality? - (Along with details / reference of at least two latest deals / transactions with respect to adjacent properties in the areas)	:	₹ 17,000.00 to ₹ 19,000.00 per Sq. Ft. on Built up Area
2	Assuming it is a new construction, what is the adopted basic composite rate of the Flat under valuation after comparing with the specifications and other factors with the Flat under comparison (give details).	:	₹ 18,500.00 per Sq. Ft. on Built up Area ₹ 17,638.00 per Sq. Ft. (After Depreciation)
3	Break – up for the rate	:	
	I. Building + Services	:	₹ 2,500.00 per Sq. Ft.



	II. Land + others	:	₹ 16,000.00 per Sq. Ft.
4	Guideline rate obtained from the Registrar's office (an evidence thereof to be enclosed)	:	₹ 1,22,500.00 per Sq. M. i.e. ₹ 11,381.00 per Sq. Ft.
4a	Guideline rate (After Deprecation)	:	₹ 1,07,297.00 per Sq. M. i.e. ₹ 9,968.00 per Sq. Ft.
5	In case of variation of 20% or more in the valuation proposed by the Valuer and the Guideline value provided in the State Govt. notification or Income Tax Gazette justification on variation has to be given	:	It is a foregone conclusion that market value is always more than the RR price. As the RR Rates area Fixed by respective State Government for computing Stamp Duty / Rgstin. Fees. Thus, the differs from place to place and Location, Amenities per se as evident from the fact than even RR Rates Decided by Government Differs.
VI	COMPOSITE RATE ADOPTED AFTER DEPRECIATION		
a	Depreciated building rate	:	
	Replacement cost of Flat with Services (v(3)i)	:	₹ 2,500.00 per Sq. Ft.
	Age of the building	:	23 Years
	Life of the building estimated	:	37 years Subject to proper, preventive periodic maintenance & structural repairs.
	Depreciation percentage assuming the salvage value as 10%	:	34.50%
	Depreciated Ratio of the building	:	-
b	Total composite rate arrived for Valuation	:	
	Depreciated building rate VI (a)	:	₹ 1,638.00 per Sq. Ft.
	Rate for Land & other V (3) ii	:	₹ 16,000.00 per Sq. Ft.
	Total Composite Rate	:	₹ 17,638.00 per Sq. Ft.
	Remark:		

Details of Valuation:

Sr. No.	Description	Qty.	Rate per unit (₹)	Estimated Value (₹)
1	Present value of the Flat	538.00 Sq. Ft.	17,638.00	94,88,975.00
2	Wardrobes			
3	Showcases /			
4	Kitchen arrangements			
5	Superfine finish			
6	Interior Decorations			
7	Electricity deposits / electrical fittings, etc.			
8	Extra collapsible gates / grill works etc.			
9	Potential value, if any			
10	Others			
	Total / Realizable value of the property			94,88,975.00
	Insurable value of the property			13,45,000.00
	Guideline value of the property			53,62,784.00

Justification for price / rate

The Market Value of the property is based on facts of markets discovered by us during our enquiries, however the government rate value in this case is less than the market value arrived by us. We are of the opinion that the value arrive by us will prove to be correct if an Auction of the subject property is carried out. As far as Market Value in Index

It is concerned, it is not possible to comment on same, may be government rates are fixed by sampling during same point of time in part and whereas, Market values change every month. In most of the cases the actual deal amount or Transaction value is not reflected in Index II because of various Market practices. As Valuer, we always try to give a value which is correct reflection of actual transaction value irrespective of any factors in market.

Method of Valuation / Approach

The sales comparison approach uses the market data of sale prices to estimate the value of a real estate property. Property valuation in this method is done by comparing a property to other similar properties that have been recently sold. Comparable properties, also known as comparables, or comps, must share certain features with the property in question. Some of these include physical features such as square footage, number of rooms, condition, and age of the building; however, the most important factor is no doubt the location of the property. Adjustments are usually needed to account for differences as no two properties are exactly the same. To make proper adjustments when comparing properties, real estate appraisers must know the differences between the comparable properties and how to value these differences. The sales comparison approach is commonly used for Residential Flat, where there are typically many comparables available to analyze. As the property is a Residential Flat, we have adopted Sale Comparison Approach Method for the purpose of valuation. The Price for similar type of property in the nearby vicinity is in the range of ₹ 17,000.00 to ₹ 19,000.00 per Sq. Ft. on Built up Area. Considering the rate with attached report, current market conditions, demand and supply position, Flat size, location, upswing in real estate prices, sustained demand for Residential Flat, all round development of commercial and residential application in the locality etc. We estimate ₹ 17,638.00 per Sq. Ft. (After Depreciation) for valuation after depreciation.

Impending threat of acquisition by government for road widening / public service purposes, sub merging & applicability of CRZ provisions (Distance from sea-cost / tidal level must be incorporated) and their effect on		
i)	Saleability	Good
ii)	Likely rental values in future in	₹ 20,000.00 Expected rental income per month
iii)	Any likely income it may generate	Rental Income

Think.Innovate.Create

Actual Site Photographs

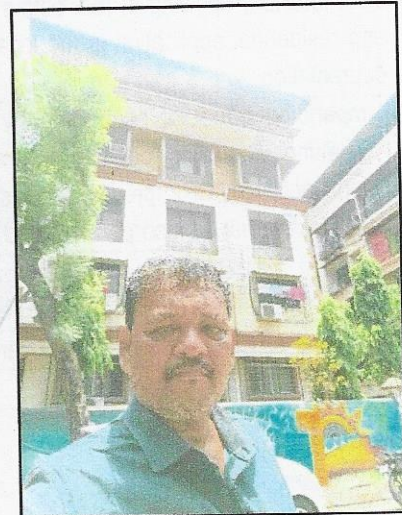
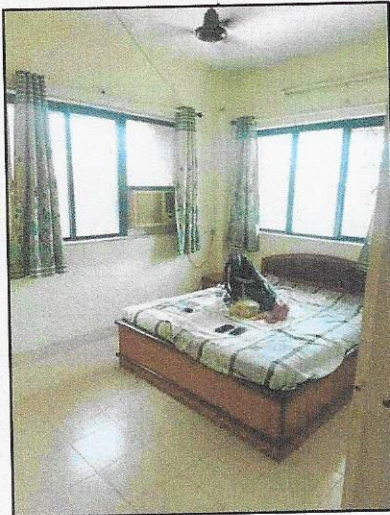

Think.Innovate.Create

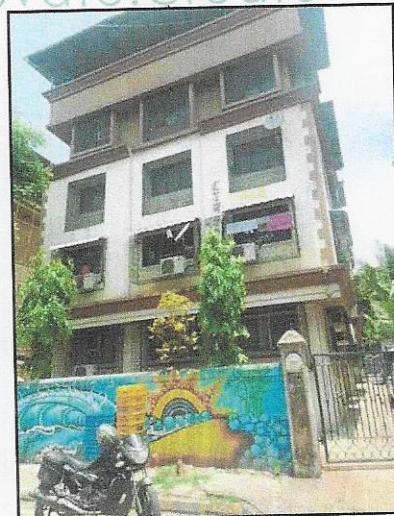

Route Map of the property

Site u/r

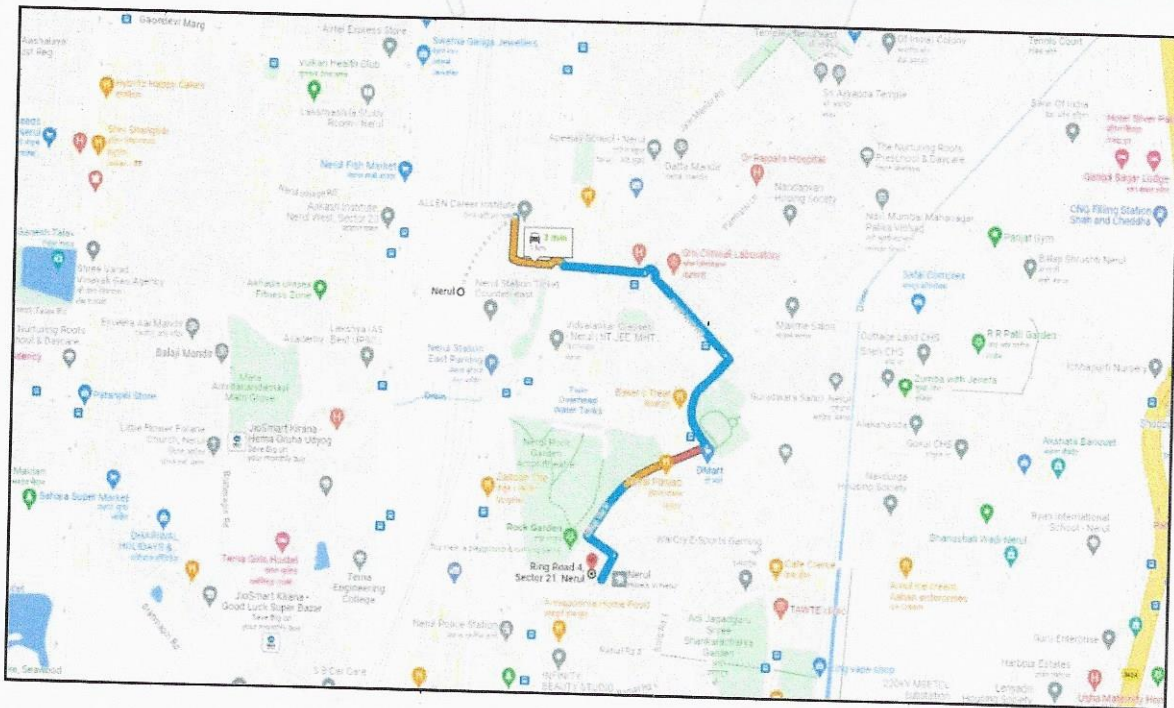
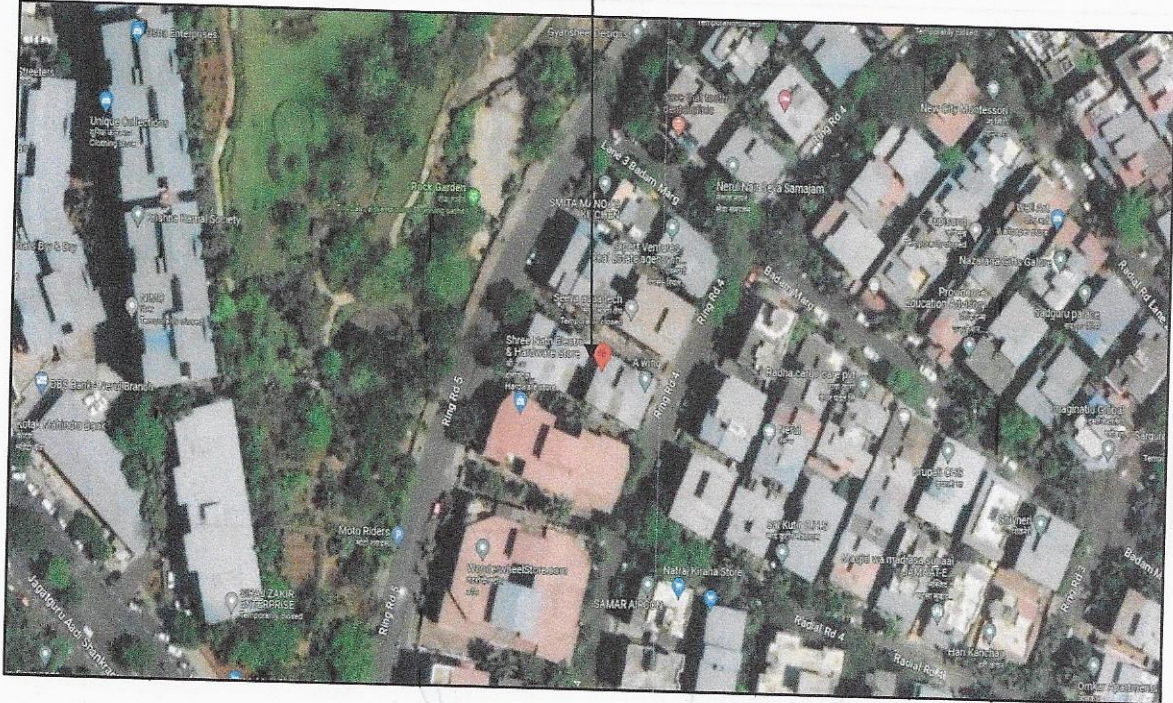

Latitude Longitude: 19°01'46.7"N 73°01'12.9"E

Note: The Blue line shows the route to site from nearest railway station (Nerul – 1.0 Km.)



Think. Innovate. Create

Vastukala Consultants (I) Pvt. Ltd.
An ISO 9001:2015 Certified Company www.vastukala.org



Ready Reckoner Rate

DIVISION / VILLAGE : NERUL Commence From 1st April 2023 To 31st March 2024						
Type of Area	Urban Area	Local Body Type	Class "C" Corporation			
Local Body Name	Navi Mumbai Municipal Corporation					
Land Mark	Land : Nerul Node Sector No. 21.					
Rate of Land + Building in ₹ per sq. m. Built-Up						
Zone	Sub Zone	Land	Residential	Office	Shop	Industrial
26	26/273	56400	122500	159000	192300	159000
(Record Not Available)						

Think.Innovate.Create



Price Indicators

HOUSING.COM Buy In Navi Mumbai

Home / Navi Mumbai / Nerul / Apartment for Sale in Nerul / 2 BHK Apartment Last updated: Apr 20, 2023

2 BHK Apartment

By **SWARAJ HOMES BUILDERS & DEVELOPER**
Dharam Bhakti, Sector 21, Nerul, Navi Mumbai

₹1.1 Cr EMI starts at ₹54.61 K
₹13.53 K/sq.ft

No Property images Available

825 sq.ft Build Up Area	₹13.53 K/sq.ft Avg. Price	15 Year Old Age of property	Ready to move Possession status	Higher 1 of 3 floors	West facing Facing	Semi Furnished Furnishing
----------------------------	------------------------------	--------------------------------	------------------------------------	--------------------------------	-----------------------	------------------------------

HOUSING.COM Buy In Navi Mumbai

OVERVIEW AMENITIES RATINGS AND REVIEWS PRICE TRENDS LOCALITY PROJECT Q&A DEVELOPER CALCULATOR

Overview

Project Name Dharam Bhakti	Brokerage No Charge Access Zero Brokerage Properties >
Price ₹1.1 Cr	Carpet Area 500 sq.ft
Bedrooms 2	Bathrooms 2
Parking 1 Open Parking	Balcony No Balcony

Added
More than a month ago

About this property

One of the finest property in Nerul is now available for sale. This is a 2 BHK Apartment. Make it yours now. It is on floor 5. It is a 3 storeyed building. The price of this Apartment is Rs 1.1 Cr. Other charges when you move into this property inclu [Read More](#)



Price Indicators

NOBROKER

1 BHK Flat in Shree Jagdevan Chs For Sale in Sector 21, Nerul
Also get an agent in Sector 21

₹ 65 Lacs
₹ 48,717/Month
470 Sq Ft

Loan verified

See Home Loan 1
Apply Later

Jun 20, 2023
Immediately
Shree Jagdevan Chs
Apartment
Partial
Floor: 17

Call Contact Details

Price trends by NBES.com

Report what was not correct in this property
Loved by Broker Sell Out Wrong Info

Activity On This Property
103 Views 3 Favourites 124 Contacted
Hours: 18:00 - 18:00

Overview

Age of Building	100 Years	Ownership Type	Self Owned
Maintenance Charges	NA	Flooring	Marbled Tiles
Built-up Area	470 Sq Ft	Furnishing Status	None View More
Facing	North East	Floor	1/F
Parking	Bike And Car	General Security	Yes

makaan Buy Pick Location, Builder Or Project Home Loan Download app Sell/Rent Property Free Log In

Looking for properties in Dharam Bhakti?

1 Properties to Buy

PHOTOS
Coming Soon!
Request Photos

Dharam Bhakti

Sector 21 Nerul Mumbai

WHAT'S NEARBY

₹ 90 L EMI
₹ 18,000/ sq ft. View Price Trends

Apartment Carpet Area Status
1,2 bhk 420 sq ft Ready to Move

Get Free Advice



Price Indicators

magicbricks Buy Rent Sell Home Loans

Home » Property for sale in Navi Mumbai » Flats for Sale in Navi Mumbai » Flats for Sale in Sector 21 Nerul » 2 BHK Flats for Sale in Sector 21 Nerul » 1250 Sq-ft

Posted on: May 18, 23 Property ID: 67102873

₹1.56 Cr Get ₹ 46,800 cashback on Home Loan

2 BHK 1250 Sq-ft Flats For Sale in

2 Beds 2 Baths 3 Balconies Unfurnished

Carpet Area: 750 sqft • ₹20,800/sqft
Floor: 3 (Out of 3 Floors)
Transaction Type: Resale
Status: Ready to Move
Additional Rooms: 1 Store Room
Facing: East
Life: NaN
Furnished Status: Unfurnished
Type Of Ownership: Freehold

Contact Agent: Ramesh Gulabani -91-99XXXXXXX

Your Name
Email
IND -91 Mobile Number
I Agree to Magicbricks Terms of Use

Get Contact Details

More Details

Price Breakup: ₹1.56 Cr | ₹7,80,000 Approx. Registration Charges | ₹5,000 Monthly
Booking Amount: ₹10 Lac
Address: 3, Sector 21 Nerul, Navi Mumbai - Central Navi Mumbai, Maharashtra
Landmarks: near thane belapur highway
Furnishing: Unfurnished
Flooring: Vitrified

magicbricks Buy Rent Sell Home Loans

Home » Property for sale in Navi Mumbai » Flats for Sale in Navi Mumbai » Flats for Sale in Sector 21 Nerul » 2 BHK Flats for Sale in Sector 21 Nerul » 775 Sq-ft

Posted on: Mar 24, 23 Property ID: 6622163

Get full support from Relationship Manager MB Prime Shortlists Properties Communicates with Owners Live Video Call Join Prime @ 50% OFF

₹1.35 Cr Get ₹ 40,500 cashback on Home Loan ONLY ON MAGICBRICKS

775 Sq-ft 2 BHK Flat For Sale in

2 Beds 2 Baths Unfurnished

Carpet Area: 650 sqft • ₹20,769/sqft
Floor: 2 (Out of 3 Floors)
Transaction Type: Resale
Status: Ready to Move
Furnished Status: Unfurnished
Age Of Construction: Above 20 years

Contact Owner: Dinesan -91-99XXXXXXX

Get Phone No.

Last contact made 6 days ago

More Details

Price Breakup: ₹1.35 Cr
Address: Sector 21 Nerul, Navi Mumbai - Central Navi Mumbai, Maharashtra
Furnishing: Unfurnished
Age of Construction: Above 20 years



Sale Instances

सूची क्र.2		दुयम निबंधक : सह दु.नि. ठाणे 11
7624394		दस्ता क्रमांक : 7624/2023
23-08-2023		नोंदणी :
Note:-Generated Through eSearch Module.For original report please contact concern SRO office.		Regn.63m
गावाचे नाव : नेरुळ		
(1)विशेषाचा प्रकार	करारनामा	
(2)मोबदला	9600000	
(3) व्याजसमाप्त/भाडेव्यवस्था/बांधितव्यवस्था/आकारणी देतो की परतदार ते ममुद करावे)	6125000	
(4) भू.मापन,प्लॉट/हिस्सा व घरक्रमांक(अस्तित्वास)	1) पारिकेचे नाव:नवी मुंबई मनपाइतर वर्णन :सदनिका नं. ए.विंग 201, माळा नं. 2, इमारतीचे नाव: धरम भक्ती सीएसएस ति. ब्लॉक नं. प्लॉट क्र.155 आणि 166,सेक्टर 21, रोड : नेरुळ,नवी मुंबई(Plot Number : 155 and 166 ; SECTOR NUMBER : 21 ;)	
(5) क्षेत्रफळ	538 चौ.फूट	
(6) आकारणी किंवा जुडी देण्यात असेल तेव्हा		
(7) दस्तऐवज करून देणा.या पक्षकाराचे नाव किंवा दिवाणी न्यायालयाने हुकूमनामा किंवा आदेश अस्तित्वास,प्रतिवादिचे नाव व पत्ता.	1) नाव:-व्हाकट रामराव बाराथुला बच-66 पत्ता:-प्लॉट नं.एच आय जी - १९४, माळा नं. - इमारतीचे नाव: दुहा हाऊसिंग कॉलनी, ब्लॉक नं. विक्रमसीदिकवा, रोड नं. विद्याखाणदुधम, आंबा प्रदेश, विद्याखाणदुधम. पिन कोड:-५३००५१ पॅन नं.-AAIPB3525N 2) नाव:-वासवती - बाराथुला बच-65 पत्ता:-प्लॉट नं.एच आय जी - १९४, माळा नं. - इमारतीचे नाव: दुहा हाऊसिंग कॉलनी, ब्लॉक नं. विक्रमसीदिकवा, रोड नं. विद्याखाणदुधम, आंबा प्रदेश, विद्याखाणदुधम. पिन कोड:-५३००५१ पॅन नं.-AKZPB9060E	
(8)दस्तऐवज करून देणा.या पक्षकाराचे व किंवा दिवाणी न्यायालयाने हुकूमनामा किंवा आदेश अस्तित्वास,प्रतिवादिचे नाव व पत्ता	1) नाव:-नितीश प्रमोद चुबारी बच-33, पत्ता:-प्लॉट नं.एच एल / ६/७/१३, माळा नं. - इमारतीचे नाव: - ब्लॉक नं.एच मार्केट समोर, सेक्टर ४, रोड नं.नेरुळ, नवी मुंबई, महाराष्ट्र, THANE. पिन कोड:-४००७०६ पॅन नं.-BHP221252N 2) नाव:-निशा नितीश चुबारी बच-28, पत्ता:-प्लॉट नं.गळ / 6/7/13, माळा नं. - इमारतीचे नाव: - ब्लॉक नं.एच मार्केट समोर सेक्टर-४, रोड नं.नेरुळ नवी मुंबई, महाराष्ट्र, ठाणे. पिन कोड:-४००७०६ पॅन नं.-AVJPC89460	
(9) दस्तऐवज करून दिल्याचा दिनांक	17/05/2023	
(10)दस्ता नोंदणी केल्याचा दिनांक	17/05/2023	
(11)अनुक्रमिक क्रं. व पृष्ठ	7624/2023	
(12)व्याजसमाप्त/भाडेव्यवस्था/आकारणी देतो की परतदार ते ममुद करावे)	576000	
(13)व्याजसमाप्त/भाडेव्यवस्था/आकारणी देतो की परतदार ते ममुद करावे)	30000	
(14)शेरा		
मुल्यांनासाठी विचारात घेतलेला तथ्यसंग्रह:-		
मुद्रांक शुल्क आकारताना निवडलेला अनुच्छेद :-	(ii) within the limits of any Municipal Council, Nagarpanchayat or Cantonment Area annexed to it, or any rural area within the limits of the Mumbai Metropolitan Region Development Authority or any other Urban area not mentioned in sub clause (i), or the Influence Areas as per the Annual Statement of Rates published under the Maharashtra Stamp (Determination of True Market Value of Property) Rules, 1995.	

Think.Innovate.Create

As a result of my appraisal and analysis, it is my considered opinion that of the above property in the prevailing condition with aforesaid specifications is at ₹ 94,88,975.00 (Rupees Ninety Four Lakh Eighty Eight Thousand Nine Hundred Seventy Five Only).

Place: Mumbai

Date: 27.06.2023

For VASTUKALA CONSULTANTS (I) PVT. LTD.

Vidhi
Chalikwar

Director

Digitally signed by Vidhi Chalikwar
DN: cn=Vidhi Chalikwar, o=Vastukala
Consultants (I) Pvt. Ltd., ou=Mumbai,
email=vidhi@vastukala.org, c=IN
Date: 2023.06.28 12:06:28 +05'30'

Auth. Sign.

Vidhi M. Chalikwar

Chartered Valuer (India)

Membership No. CAT-I/F-1930

SBI Empanelment No.: SME/TCC/2021-2/86A/3

The undersigned has inspected the property detailed in the Valuation Report dated _____

on _____ We are satisfied that the fair and reasonable market value of the property
is ₹ _____ (Rupees

only).

Date

Signature

(Name & Designation of the Inspecting Official/s)

Countersigned
(BRANCH MANAGER)

Think.Innovate.Create

Enclosures	
Declaration-cum-undertaking from the valuer (Annexure – I)	Attached
Model code of conduct for valuer (Annexure – II)	Attached



Vastukala Consultants (I) Pvt. Ltd.

An ISO 9001:2015 Certified Company

www.vastukala.org



(Annexure – I)

DECLARATION-CUM-UNDERTAKING

I, Mrs. Vidhi M. Chalikwar w/o Mr. Manoj B. Chalikwar do hereby solemnly affirm and state that:

- a. I am a citizen of India.
- b. I will not undertake valuation of any assets in which I have a direct or indirect interest or become so interested at any time during a period of three years prior to my appointment as valuer or three years after the valuation of assets was conducted by me.
- c. The information furnished in my valuation report dated 27.06.2023 is true and correct to the best of my knowledge and belief and I have made an impartial and true valuation of the property.
- d. I/ my engineer Mr. Rajesh Ghadi has personally inspected the property on 23.06.2023. The work is not sub - contracted to any other valuer and carried out by myself.
- e. Valuation report is submitted in the format as prescribed by the bank.
- f. I have not been depanelled / delisted by any other bank and in case any such depanelment by other banks during my empanelment with you, I will inform you within 3 days of such depanelment.
- g. I have not been removed / dismissed from service / employment earlier.
- h. I have not been convicted of any offence and sentenced to a term of imprisonment
- i. I have not been found guilty of misconduct in my professional capacity.
- j. I have not been declared to be unsound mind
- k. I am not an undischarged bankrupt, or has not applied to be adjudicated as a bankrupt;
- l. I am not an undischarged insolvent.
- m. I have not been levied a penalty under section 271J of Income-tax Act, 1961 (43 of 1961) and time limit for filing appeal before Commissioner of Income-tax (Appeals) or Income-tax Appellate Tribunal, as the case may be has expired, or such penalty has been confirmed by Income-tax Appellate Tribunal, and five years have not elapsed after levy of such penalty



Think.Innovate.Create

Vastukala Consultants (I) Pvt. Ltd.

An ISO 9001:2015 Certified Company

www.vastukala.org



- n. My PAN Card number as applicable is AESPC7493M
- o. I undertake to keep you informed of any events or happenings which would make me ineligible for empanelment as a valuer
- p. I have not concealed or suppressed any material information, facts and records and I have made a complete and full disclosure
- q. I have read the Handbook on Policy, Standards and procedure for Real Estate Valuation, 2011 of the IBA and this report is in conformity to the "Standards" enshrined for valuation in the Part - B of the above handbook to the best of my ability.
- r. I have read the International Valuation Standards (IVS) and the report submitted to the Bank for the respective asset class is in conformity to the "Standards" as enshrined for valuation in the IVS in "General Standards" and "Asset Standards" as applicable. The valuation report is submitted in the prescribed format of the bank.
- s. I abide by the Model Code of Conduct for empanelment of valuer in the Bank. (Annexure V - A signed copy of same to be taken and kept along with this declaration)
- t. My CIBIL Score and credit worthiness is as per Bank's guidelines.
- u. I am Chartered Valuer, who is competent to sign this valuation report.
- v. I will undertake the valuation work on receipt of Letter of Engagement generated from the system (i.e. LLMS / LOS) only.
- w. Further, I hereby provide the following information.

Think.Innovate.Create



Sr. No.	Particulars	Valuer comment
1.	background information of the asset being valued;	The property under consideration is being purchased by Name of Client / Proposed Buyer: Sandeep Mansing Rajpure
2.	purpose of valuation and appointing authority	As per the request from State Bank of India, RACPC Belapur Branch to assess value of the property for Bank Loan purpose
3.	identity of the valuer and any other experts involved in the valuation;	Vidhi M. Chalikwar – Regd. Valuer Rajesh Ghadi – Valuation Engineer Shobha Kuperkar – Technical Manager Prajakta Patil – Technical Officer
4.	disclosure of valuer interest or conflict, if any;	We have no interest, either direct or indirect, in the property valued. Further to state that we do not have relation or any connection with property owner / applicant directly or indirectly. Further to state that we are an independent Valuer and in no way related to property owner / applicant
5.	date of appointment, valuation date and date of report;	Date of Appointment –23.06.2023 Valuation Date –27.06.2023 Date of Report –27.06.2023
6.	inspections and/or investigations undertaken;	Physical Inspection done on 23.06.2023
7.	nature and sources of the information used or relied upon;	<ul style="list-style-type: none"> • Market Survey at the time of site visit • Ready Reckoner rates / Circle rates • Online search for Registered Transactions • Online Price Indicators on real estate portals • Enquiries with Real estate consultants • Existing data of Valuation assignments carried out by us
8.	procedures adopted in carrying out the valuation and valuation standards followed;	Sales Comparison Method
9.	restrictions on use of the report, if any;	This valuation is for the use of the party to whom it is addressed and for no other purpose. No responsibility is accepted to any third party who may use or rely on the whole or any part of this valuation. The valuer has no pecuniary interest that would conflict with the proper valuation of the property.
10.	major factors that were taken into account during the valuation;	current market conditions, demand and supply position, Residential Flat size, location, upswing in real estate prices, sustained demand for Residential Flat, all-round development of commercial and residential application in the locality etc.
11.	Caveats, limitations and disclaimers to the extent they explain or elucidate the limitations faced by valuer, which shall not be for the purpose of limiting his responsibility for the valuation report.	Attached

Assumptions, Disclaimers, Limitations & Qualifications

Value Subject to Change

The subject appraisal exercise is based on prevailing market dynamics as on **27th June 2023** and does not take into account any unforeseeable developments which could impact the same in the future.

Our Investigations

We are not engaged to carry out all possible investigations in relation to the subject property. Where in our report we identify certain limitations to our investigations, this is to enable the reliant party to instruct further investigations where considered appropriate or where we recommend as necessary prior to reliance. Vastukala Consultants India Pvt. Ltd. (VCIPL) is not liable for any loss occasioned by a decision not to conduct further investigations

Assumptions

Assumptions are a necessary part of undertaking valuations. VCIPL adopts assumptions for the purpose of providing valuation advise because some matters are not capable of accurate calculations or fall outside the scope of our expertise, or out instructions. The reliant party accepts that the valuation contains certain specific assumptions and acknowledge and accept the risk of that if any of the assumptions adopted in the valuation are incorrect, then this may have an effect on the valuation.

Information Supplied by Others

The appraisal is based on the information provided by the client. The same has been assumed to be correct and has been used for appraisal exercise. Where it is stated in the report that another party has supplied information to VCIPL, this information is believed to be reliable but VCIPL can accept no responsibility if this should prove not to be so.

Future Matters

To the extent that the valuation includes any statement as to a future matter, that statement is provided as an estimate and/or opinion based on the information known to VCIPL at the date of this document. VCIPL does not warrant that such statements are accurate or correct.

Map and Plans

Any sketch, plan or map in this report is included to assist the reader while visualising the property and assume no responsibility in connection with such matters.

Site Details

Based on inputs received from Client and site visit conducted, we understand that the subject property is Residential Flat, admeasuring **Built up Area in Sq. Ft. = 538.00** in the name of Name of Owner: **Mrs. Ujwala Subhash Londhe**. Name of Client / Proposed Buyer: **Sandeep Mansing Rajpure**. Further, VCIPL has assumed that the subject property is free from any encroachment and is available as on the date of the appraisal.



Property Title

Based on our discussion with the Client, we understand that the subject property is owned by Name of Owner: **Mrs. Ujwala Subhash Londhe**. Name of Client / Proposed Buyer: **Sandeep Mansing Rajpure**. For the purpose of this appraisal exercise, we have assumed that the subject property has a clear title and is free from any encumbrances, disputes and claims. VCIPL has made no further enquiries with the relevant local authorities in this regard and does not certify the property as having a clear and marketable title. Further, no legal advice regarding the title and ownership of the subject property has been obtained for the purpose of this appraisal exercise. It has been assumed that the title deeds are clear and marketable.

Environmental Conditions

We have assumed that the subject property is not contaminated and is not adversely affected by any existing or proposed environmental law and any processes which are carried out on the property are regulated by environmental legislation and are properly licensed by the appropriate authorities.

Area

Based on the information provided by the Client, we understand that the Residential Flat, admeasuring **Built up Area in Sq. Ft. = 538.00**

Condition & Repair

In the absence of any information to the contrary, we have assumed that there are no abnormal ground conditions, nor archaeological remains present which might adversely affect the current or future occupation, development or value of the property. The property is free from rat, infestation, structural or latent defect. No currently known deleterious or hazardous materials or suspect techniques will be used in the construction of or subsequent alteration or additions to the property and comments made in the property details do not purport to express an opinion about, or advise upon, the condition of uninspected parts and should not be taken as making an implied representation or statement about such parts

Valuation Methodology

For the purpose of this valuation exercise, the valuation methodology used is Direct Comparison Approach Method and proposed Current use / Exiting use premise is considered for this assignment.

The Direct Comparison Approach involves a comparison of the property being valued to similar properties that have actually been sold in arms - length transactions or are offered for sale. This approach demonstrates what buyers have historically been willing to pay (and sellers willing to accept) for similar properties in an open and competitive market and is particularly useful in estimating the value of the Flat and properties that are typically traded on a unit basis.

In case of inadequate recent transaction activity in the subject micro-market, the appraiser would collate details of older transactions. Subsequently, the appraiser would analyse rental / capital value trends in the

subject micro-market in order to calculate the percentage increase / decrease in values since the date of the identified transactions. This percentage would then be adopted to project the current value of the same.

Where reliance has been placed upon external sources of information in applying the valuation methodologies, unless otherwise specifically instructed by Client and/or stated in the valuation, VCIPL has not independently verified that information and VCIPL does not advise nor accept it as reliable. The person or entity to whom the report is addressed acknowledges and accepts the risk that if any of the unverified information in the valuation is incorrect, then this may have an effect on the valuation.

Not a Structural Survey

We state that this is a valuation report and not a structural survey

Other

All measurements, areas and ages quoted in our report are approximate

Legal

We have not made any allowances with respect to any existing or proposed local legislation relating to taxation on realization of the sale value of the subject property. VCIPL is not required to give testimony or to appear in court by reason of this appraisal report, with reference to the property in question, unless arrangement has been made thereof. Further, no legal advice on any aspects has been obtained for the purpose of this appraisal exercise

Property specific assumptions

Based on inputs received from the client and site visit conducted, we understand that the subject property is Residential Flat, admeasuring **Built up Area in Sq. Ft. = 538.00**

ASSUMPTIONS, CAVEATS, LIMITATION AND DISCLAIMERS

1. We assume no responsibility for matters of legal nature affecting the property appraised or the title thereto, nor do we render our opinion as to the title, which is assumed to be good and marketable.
2. The property is valued as though under responsible ownership.
3. It is assumed that the property is free of liens and encumbrances.
4. It is assumed that there are no hidden or unapparent conditions of the subsoil or structure that would render it more or less valuable. No responsibility is assumed for such conditions or for engineering that might be required to discover such factors.
5. There is no direct/ indirect interest in the property valued.
6. The rates for valuation of the property are in accordance with the Govt. approved rates and prevailing market rates.

MODEL CODE OF CONDUCT FOR VALUERS

Integrity and Fairness

1. A valuer shall, in the conduct of his/its business, follow high standards of integrity and fairness in all his/its dealings with his/its clients and other valuers.
2. A valuer shall maintain integrity by being honest, straightforward, and forthright in all professional relationships.
3. A valuer shall endeavour to ensure that he/it provides true and adequate information and shall not misrepresent any facts or situations.
4. A valuer shall refrain from being involved in any action that would bring disrepute to the profession.
5. A valuer shall keep public interest foremost while delivering his services.

Professional Competence and Due Care

6. A valuer shall render at all times high standards of service, exercise due diligence, ensure proper care and exercise independent professional judgment.
7. A valuer shall carry out professional services in accordance with the relevant technical and professional standards that may be specified from time to time.
8. A valuer shall continuously maintain professional knowledge and skill to provide competent professional service based on up-to-date developments in practice, prevailing regulations / guidelines and techniques.
9. In the preparation of a valuation report, the valuer shall not disclaim liability for his/its expertise or deny his/its duty of care, except to the extent that the assumptions are based on statements of fact provided by the company or its auditors or consultants or information available in public domain and not generated by the valuer.
10. A valuer shall not carry out any instruction of the client insofar as they are incompatible with the requirements of integrity, objectivity and independence.
11. A valuer shall clearly state to his client the services that he would be competent to provide and the services for which he would be relying on other valuers or professionals or for which the client can have a separate arrangement with other valuers.

Independence and Disclosure of Interest

12. A valuer shall act with objectivity in his/its professional dealings by ensuring that his/its decisions are made without the presence of any bias, conflict of interest, coercion, or undue influence of any party, whether directly connected to the valuation assignment or not.
13. A valuer shall not take up an assignment if he/it or any of his/its relatives or associates is not independent in terms of association to the company.
14. A valuer shall maintain complete independence in his/its professional relationships and shall conduct the valuation independent of external influences.



15. A valuer shall wherever necessary disclose to the clients, possible sources of conflicts of duties and interests, while providing unbiased services.
16. A valuer shall not deal in securities of any subject company after any time when he/it first becomes aware of the possibility of his / its association with the valuation, and in accordance with the Securities and Exchange Board of India (Prohibition of Insider Trading) Regulations, 2015 or till the time the valuation report becomes public, whichever is earlier.
17. A valuer shall not indulge in "mandate snatching" or offering "convenience valuations" in order to cater to a company or client's needs.
18. As an independent valuer, the valuer shall not charge success fee.
19. In any fairness opinion or independent expert opinion submitted by a valuer, if there has been a prior engagement in an unconnected transaction, the valuer shall declare the association with the company during the last five years.

Confidentiality

20. A valuer shall not use or divulge to other clients or any other party any confidential information about the subject company, which has come to his / its knowledge without proper and specific authority or unless there is a legal or professional right or duty to disclose.

Information Management

21. A valuer shall ensure that he/ it maintains written contemporaneous records for any decision taken, the reasons for taking the decision, and the information and evidence in support of such decision. This shall be maintained so as to sufficiently enable a reasonable person to take a view on the appropriateness of his /its decisions and actions.
22. A valuer shall appear, co-operate and be available for inspections and investigations carried out by the authority, any person authorised by the authority, the registered valuers organisation with which he/it is registered or any other statutory regulatory body.
23. A valuer shall provide all information and records as may be required by the authority, the Tribunal, Appellate Tribunal, the registered valuers organisation with which he/it is registered, or any other statutory regulatory body.
24. A valuer while respecting the confidentiality of information acquired during the course of performing professional services, shall maintain proper working papers for a period of three years or such longer period as required in its contract for a specific valuation, for production before a regulatory authority or for a peer review. In the event of a pending case before the Tribunal or Appellate Tribunal, the record shall be maintained till the disposal of the case.

Gifts and hospitality:

25. A valuer or his / its relative shall not accept gifts or hospitality which undermines or affects his independence as a valuer.

Explanation: For the purposes of this code the term 'relative' shall have the same meaning as defined in clause (77) of Section 2 of the Companies Act, 2013 (18 of 2013).

26. A valuer shall not offer gifts or hospitality or a financial or any other advantage to a public servant or any other person with a view to obtain or retain work for himself / itself, or to obtain or retain an advantage in the conduct of profession for himself / itself.

Remuneration and Costs.

27. A valuer shall provide services for remuneration which is charged in a transparent manner, is a reasonable reflection of the work necessarily and properly undertaken, and is not inconsistent with the applicable rules.
28. A valuer shall not accept any fees or charges other than those which are disclosed in a written contract with the person to whom he would be rendering service.

Occupation, employability and restrictions.

29. A valuer shall refrain from accepting too many assignments, if he/it is unlikely to be able to devote adequate time to each of his/ its assignments.
30. A valuer shall not conduct business which in the opinion of the authority or the registered valuer organisation discredits the profession.

Miscellaneous

31. A valuer shall refrain from undertaking to review the work of another valuer of the same client except under written orders from the bank or housing finance institutions and with knowledge of the concerned valuer.
32. A valuer shall follow this code as amended or revised from time to time.

For VASTUKALA CONSULTANTS (I) PVT. LTD.

Vidhi
Chalikwar
Director

Digitally signed by Vidhi Chalikwar
DN: cn=Vidhi Chalikwar, o=Vastukala
Consultants (I) Pvt. Ltd., ou=Mumbai,
email=vidhi@vastukala.org, c=IN
Date: 2023.06.28 12:06:47 +05'30'

Auth. Sign.

Vidhi M. Chalikwar

Chartered Valuer (India)

Membership No. CAT-I/F-1930

SBI Empanelment No.: SME/TCC/2021-2/86A/3

Think.Innovate.Create



Think.Innovate.Create

Vastukala Consultants (I) Pvt. Ltd.

An ISO 9001:2015 Certified Company

www.vastukala.org

