

PROFORMA INVOICE

Vastukala Consultants (I) Pvt Ltd B1-001, U/B FLOOR, BOOMERANG, CHANDIVALI FARM ROAD, ANDHERI-EAST 400072 GSTIN/UIN: 27AADCV4303R1ZX State Name : Maharashtra, Code : 27 E-Mail : accounts@vastukala.org	Invoice No. PG-1207/23-24	Dated 22-Jun-23
Buyer (Bill to) STATE BANK OF INDIA- RASMECCC Panvel RASMECCC Panvel Sharda Terrace, Shop No 5, Ground Floor, Plot No 65, Sector-11, CBD Belapur GSTIN/UIN : 27AAACS8577K2ZO State Name : Maharashtra, Code : 27	Delivery Note	Mode/Terms of Payment AGAINST REPORT
	Reference No. & Date.	Other References
Buyer's Order No.	Dated	
Dispatch Doc No. 31993 / 2301209	Delivery Note Date	
Dispatched through	Destination	
Terms of Delivery		

SI No.	Particulars	HSN/SAC	GST Rate	Amount
1	VALUATION FEE <i>(Technical Inspection and Certification Services)</i>	997224	18 %	2,500.00
	CGST			225.00
	SGST			225.00
Total				₹ 2,950.00

Amount Chargeable (in words) E. & O.E
Indian Rupee Two Thousand Nine Hundred Fifty Only

HSN/SAC	Taxable Value	Central Tax		State Tax		Total Tax Amount
		Rate	Amount	Rate	Amount	
997224	2,500.00	9%	225.00	9%	225.00	450.00
Total	2,500.00		225.00		225.00	450.00

Tax Amount (in words) : **Indian Rupee Four Hundred Fifty Only**

Remarks:
 "Chetan Khushalrao Takarkhede & Mithila Murari
 Maldhure - Residential Flat No. 902, 9th Floor, Tower -
 T7, "Nesol", Runwal Eirene, Opp. Colour Chem, Near
 Piramal Healthcare, Village - Dhokali, Thane (West),
 Taluka & District - Thane, PIN Code - 400 608, State -
 Maharashtra, Country - India."
 Company's PAN : **AADCV4303R**
 Declaration
 NOTE - AS PER MSME RULES INVOICE NEED TO
 BE CLEARED WITHIN 45 DAYS OR INTEREST
 CHARGES APPLICABLE AS PER THE RULE.
 MSME Registration No. - 27222201137

Company's Bank Details
 Bank Name : **State Bank of India**
 A/c No. : **32632562114**
 Branch & IFS Code : **MIDC Andheri (E) & SBIN0007074**



UPI Virtual ID : vastukala@icici

for Vastukala Consultants (I) Pvt Ltd

Rattud
 Authorised Signatory

This is a Computer Generated Invoice



Valuation Report of the Immovable Property



Details of the property under consideration:

Name of Owner: **Chetan Khushalrao Takarkhede & Mithila Murari Maldhure**

Residential Flat No. 902, 9th Floor, Tower - T7, "Nesol", Runwal Eirene, Opp. Colour Chem, Near Piramal Healthcare, Village – Dhokali, Thane (West), Taluka & District - Thane, PIN Code - 400 608,
State - Maharashtra, Country – India.

Latitude Longitude: 19°13'27.1"N 72°59'16.6"E

Valuation Done for:

State Bank of India

RASMECCC Panvel Branch

Shop No 5, Ground Floor, Sharda Terrace, Plot No 65, Sector-11,
CBD Belapur, Navi Mumbai, Taluka & District - Thane, State - Maharashtra, Country - India.



Our Pan India Presence at :

Mumbai	Aurangabad	Pune	Rajkot
Thane	Nanded	Indore	Raipur
Delhi NCR	Nashik	Ahmedabad	Jaipur

Regd. Office : B1-001, U/B Floor, Boomerang,
Chandivali Farm Road, Andheri (East),
Mumbai - 400 072, (M.S.), INDIA
TeleFax : +91 22 28371325/24
mumbai@vastukala.org

Vastukala Consultants (I) Pvt. Ltd.

B1-001, U/B Floor, Boomerang, Chandivali Farm Road, Powai, Andheri (East), Mumbai – 400 072..

To,

The Branch Manager,**State Bank of India****RASMECCC Panvel Branch**

Shop No. 5, Ground Floor, Sharda Terrace, Plot No 65,

Sector-11, CBD Belapur, Navi Mumbai, Taluka &

District - Thane, State - Maharashtra, Country - India.

VALUATION REPORT (IN RESPECT OF FLAT)

I	General	
1.	Purpose for which the valuation is made	: To assess value of the property for Bank Loan Purpose.
2.	a) Date of inspection	: 21.06.2023
	b) Date on which the valuation is made	: 22.06.2023
3.	List of documents produced for perusal: i) Copy of Index - II dated 31.12.2020 ii) Copy of Part Occupancy Certificate No. V. P. No. Old V.P. No. 88425 TMC / TDD / TMCB / PO / 2023 / APL / 00039 dated 01.06.2023 issued by Thane Municipal Corporation (Part O.C. is issued for Lower Ground + Upper Ground + Podium + 1 st to 21 st Floor only) iii) Copy of RERA Certificate No. P51700004574 dated 09.09.2021	
4.	Name of the owner(s) and his / their address (es) with Phone no. (details of share of each owner in case of joint ownership)	: Chetan Khushalrao Takarkhede & Mithila Murari Maldhure. Address: Residential Flat No. 902, 9 th Floor, Tower - T7, "Nesol", Runwal Eirene, Opp. Colour Chem, Near Piramal Healthcare, Village – Dhokali, Thane (West), Taluka & District - Thane, PIN Code - 400 608, State - Maharashtra, Country – India. Contact Person: Akash (Sales Person) Contact No. 9324767870 Joint Ownership Details of ownership share is not available
5.	Brief description of the property (including Leasehold / freehold etc.)	: The property is a Residential Flat is located on 9 th Floor. The composition of flat is 2 Bedrooms + Living Room + Kitchen + 2 Toilets. (i.e. 2 BHK + 2 Toilet). The property is at 5.4 Km. travelling distance from nearest railway station Thane.
6.	Location of property	:
	a) Plot No. / Survey No.	: Survey No. 43/2, 3/1, 3/3, 4A/1/1, 4C/1, 45/1A/3, 1B/2, 2B, 3, 4B, 5 to 8, 46/3A/1, 5B, 6 to 16 & 17A & Others



Think.Innovate.Create.

Vastukala Consultants (I) Pvt. Ltd.

An ISO 9001:2015 Certified Company

www.vastukala.org



	b)	Door No.	:	Residential Flat No. 902
	c)	C.T.S. No. / Village	:	Village - Dhokali
	d)	Ward / Taluka	:	Taluka – Thane
	e)	Mandal / District	:	District – Thane
	f)	Date of issue and validity of layout of approved map / plan	:	Copy of Approved Plan were not provided and not verified
	g)	Approved map / plan issuing authority	:	
	h)	Whether genuineness or authenticity of approved map/ plan is verified	:	
	i)	Any other comments by our empanelled valuers on authentic of approved plan	:	N.A.
7.		Postal address of the property	:	Residential Flat No. 902, 9 th Floor, Tower - T7, "Nesol", Runwal Eirene, Opp. Colour Chem, Near Piramal Healthcare, Village – Dhokali, Thane (West), Taluka & District - Thane, PIN Code - 400 608, State - Maharashtra, Country – India
8.		City / Town	:	Village – Dhokali, Thane (West)
		Residential area	:	Yes
		Commercial area	:	No
		Industrial area	:	No
9.		Classification of the area	:	
	i)	High / Middle / Poor	:	Middle Class
	ii)	Urban / Semi Urban / Rural	:	Urban
10.		Coming under Corporation limit / Village Panchayat / Municipality	:	Village – Dhokali Thane Municipal Corporation
11.		Whether covered under any State / Central Govt. enactments (e.g., Urban Land Ceiling Act) or notified under agency area/ scheduled area / cantonment area	:	No
12.		Boundaries of the property		As per actual site As per document
		North	:	University of Mumbai Thane Sub-Campus Details not available
		South	:	Internal Road & Tower – T5 Details not available
		East	:	Internal Road Details not available
		West	:	Tower – T8 Details not available
13.		Dimensions of the site		N. A. as property under consideration is a flat in an apartment building.
				A B As per the Deed Actual
		North	:	- -
		South	:	- -
		East	:	- -
		West	:	- -
14.		Extent of the site	:	Carpet Area in Sq. Ft. = 482.00 Cupboard Area in Sq. Ft. = 31.00 Balcony Area in Sq. Ft. = 24.00 (Area as per actual site measurement)

		<p>Carpet Area in Sq. Ft. = 519.00 Encl. Balcony Area in Sq. Ft. = 34.00 Flowerbed Area in Sq. Ft. = 15.00 Total Carpet Area in Sq. Ft. = 568.00 (Area as per Index - II)</p> <p>Built Up Area in Sq. Ft. = 625.00 (Total Carpet Area + 10%)</p>
14.	Latitude, Longitude & Co-ordinates of flat	: 19°13'27.1"N 72°59'16.6"E
15.	Extent of the site considered for Valuation (least of 13A& 13B)	: Carpet Area in Sq. Ft. = 519.00 Encl. Balcony Area in Sq. Ft. = 34.00 Flowerbed Area in Sq. Ft. = 15.00 Total Carpet Area in Sq. Ft. = 568.00 (Area as per Index - II)
16.	Whether occupied by the owner / tenant? If occupied by tenant since how long? Rent received per month.	: Vacant
II APARTMENT BUILDING		
1.	Nature of the Apartment	: Residential
2.	Location	:
	C.T.S. No.	: Survey No. 43/2, 3/1, 3/3, 4A/1/1, 4C/1, 45/1A/3, 1B/2, 2B, 3, 4B, 5 to 8, 46/3A/1, 5B, 6 to 16 & 17A & Others
	Block No.	: -
	Ward No.	: -
	Village / Municipality / Corporation	: Village – Dhokali Thane Municipal Corporation
	Door No., Street or Road (Pin Code)	: Residential Flat No. 902, 9th Floor, Tower - T7, "Nesol", Runwal Eirene, Opp. Colour Chem, Near Piramal Healthcare, Village – Dhokali, Thane (West), Taluka & District - Thane, PIN Code - 400 608, State - Maharashtra, Country – India
3.	Description of the locality Residential / Commercial / Mixed	: Residential
4.	Year of Construction	: 2023 (as per Part Occupancy Certificate)
5.	Number of Floors	: 2 Basements + Ground + 34 Upper Floors
6.	Type of Structure	: R.C.C. Framed Structure
7.	Number of Dwelling units in the building	: 4 Flats on 9 th Floor
8.	Quality of Construction	: Good
9.	Appearance of the Building	: Good
10.	Maintenance of the Building	: Good
11.	Facilities Available	:
	Lift	: 3 Lifts
	Protected Water Supply	: Municipal Water supply

	Underground Sewerage	:	Connected to Municipal Sewerage System
	Car parking - Open / Covered	:	Along with One Open Car Parking Space
	Is Compound wall existing?	:	Yes
	Is pavement laid around the building	:	Yes
III	FLAT		
1	The floor in which the flat is situated	:	9 th Floor
2	Door No. of the flat	:	Residential Flat No. 902
3	Specifications of the flat	:	
	Roof	:	R.C.C. Slab
	Flooring	:	Vitrified tiles flooring
	Doors	:	Teak Wood door frame, Solid flush doors
	Windows	:	Powder Coated Aluminum Sliding windows
	Fittings	:	Concealed plumbing with C.P. fittings. Electrical wiring with Concealed
	Finishing	:	Cement Plastering with POP finished
4	House Tax	:	
	Assessment No.	:	Details not available
	Tax paid in the name of:	:	Details not available
	Tax amount:	:	Details not available
5	Electricity Service connection No.:	:	Details not available
	Meter Card is in the name of:	:	Details not available
6	How is the maintenance of the flat?	:	Good
7	Sale Deed executed in the name of	:	Chetan Khushalrao Takarkhede & Mithila Murari Maldhure.
8	What is the undivided area of land as per Sale Deed?	:	Details not available
9	What is the plinth area of the flat?	:	Built Up Area in Sq. Ft. = 625.00 (Total Carpet Area + 10%)
10	What is the floor space index (app.)	:	As per TMC norms
11	What is the Carpet Area of the flat?	:	Carpet Area in Sq. Ft. = 519.00 Encl. Balcony Area in Sq. Ft. = 34.00 Flowerbed Area in Sq. Ft. = 15.00 Total Carpet Area in Sq. Ft. = 568.00 (Area as per Index - II) Carpet Area in Sq. Ft. = 482.00 Cupboard Area in Sq. Ft. = 31.00 Balcony Area in Sq. Ft. = 24.00 (Area as per actual site measurement)
12	Is it Posh / I Class / Medium / Ordinary?	:	Middle Class
13	Is it being used for Residential or Commercial purpose?	:	Residential purpose
14	Is it Owner-occupied or let out?	:	Vacant
15	If rented, what is the monthly rent?	:	₹ 21,500.00 Expected rental income per month

Details of Valuation:

Sr. No.	Description	Qty.	Rate per unit (₹)	Estimated Value (₹)
1	Present value of the flat (incl. car parking, if provided)	568.00 Sq. Ft.	18,000.00	1,02,24,000.00
2	Wardrobes			
3	Showcases /			
4	Kitchen arrangements			
5	Superfine finish			
6	Interior Decorations			
7	Electricity deposits / electrical fittings, etc.			
8	Extra collapsible gates / grill works etc.			
9	Potential value, if any			
10	Others			
	Total / Realizable value of the property			1,02,24,000.00
	Insurable value of the property			18,75,000.00
	Guideline value of the property			78,70,625.00

Justification for price / rate

The Market Value of the property is based on facts of markets discovered by us during our enquiries, however the government rate value in this case is less than the market value arrived by us. We are of the opinion that the value arrive by us will prove to be correct if an Auction of the subject property is carried out. As far as Market Value in Index II is concerned, it is not possible to comment on same, may be government rates are fixed by sampling during same point of time in part and whereas, Market values change every month.

In most of the cases the actual deal amount or Transaction value is not reflected in Index II because of various Market practices. As Valuer, we always try to give a value which is correct reflection of actual transaction value irrespective of any factors in market.

Method of Valuation / Approach

The sales comparison approach uses the market data of sale prices to estimate the value of a real estate property. Property valuation in this method is done by comparing a property to other similar properties that have been recently sold. Comparable properties, also known as comparables, or comps, must share certain features with the property in question. Some of these include physical features such as square footage, number of rooms, condition, and age of the building; however, the most important factor is no doubt the location of the property. Adjustments are usually needed to account for differences as no two properties are exactly the same. To make proper adjustments when comparing properties, real estate appraisers must know the differences between the comparable properties and how to value these differences. The sales comparison approach is commonly used for Residential Flat, where there are typically many comparables available to analyze. As the property is a Residential Flat, we have adopted Sale Comparison

Actual site photographs



Route Map of the property

Site u/r

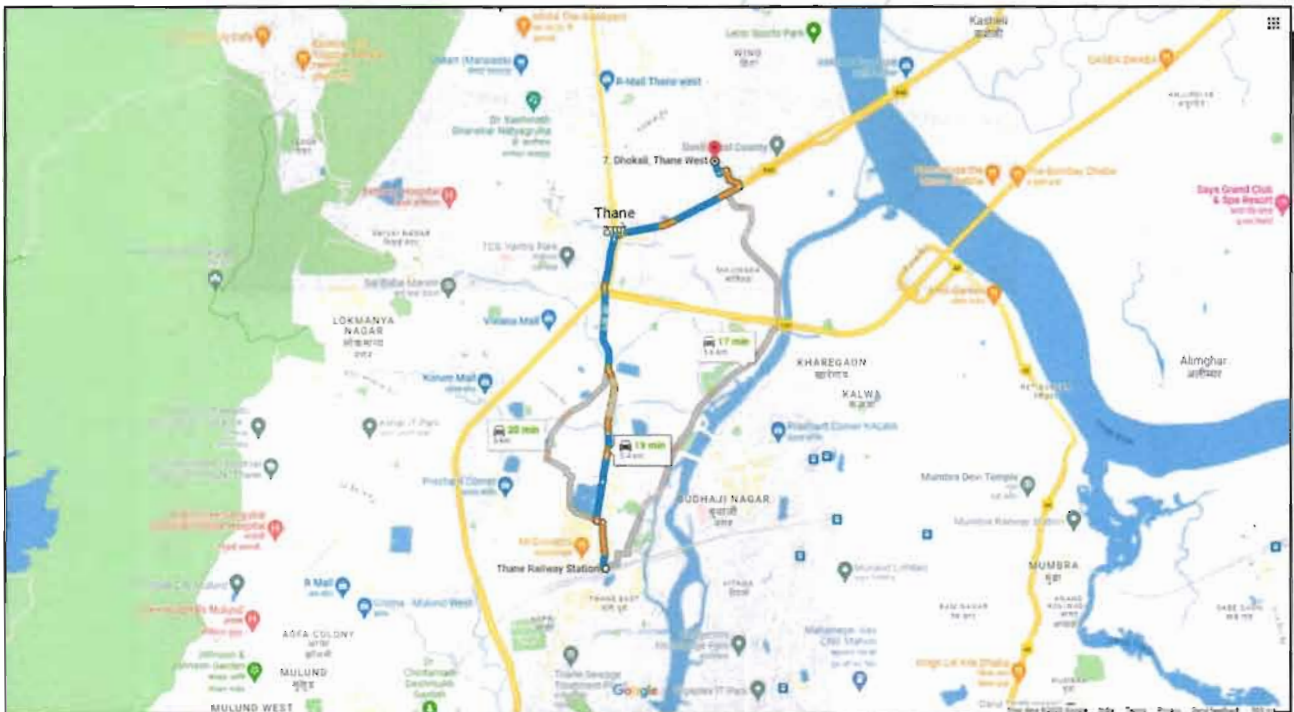
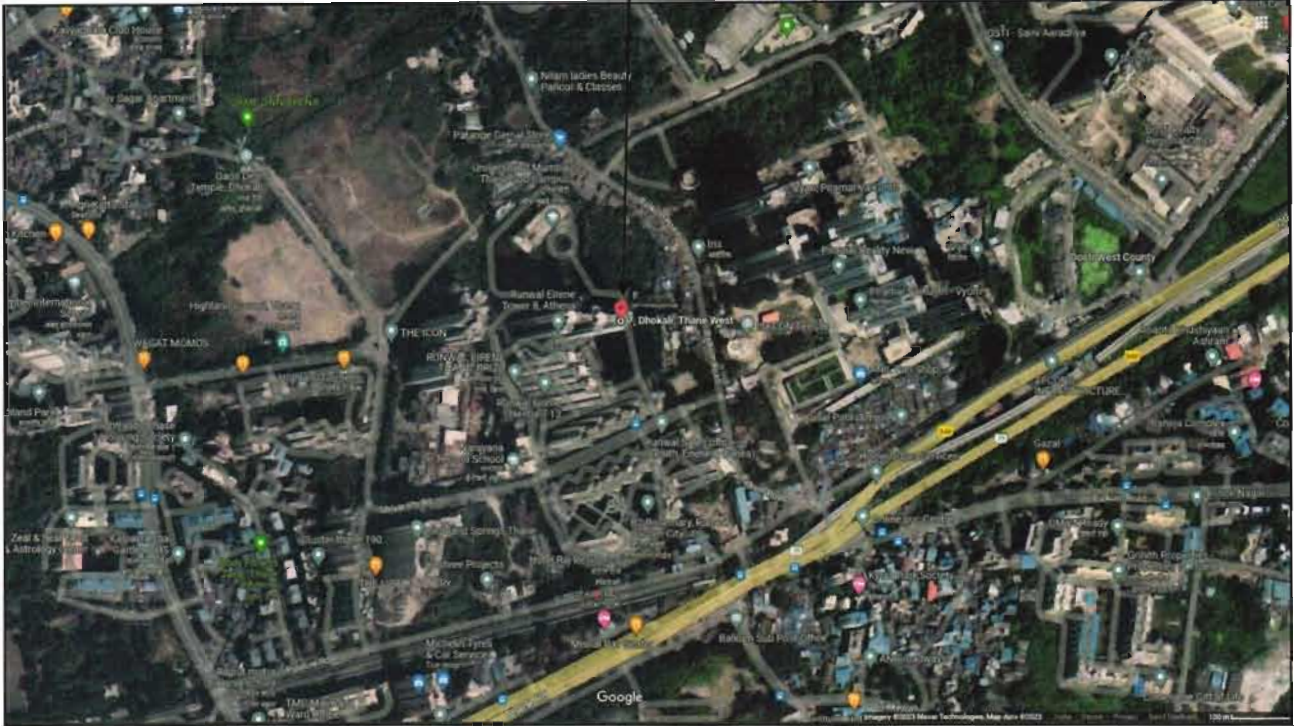

Latitude Longitude: 19°13'27.1"N 72°59'16.6"E

Note: The Blue line shows the route to site from nearest railway station (Thane – 5.4 Km.)

Ready Reckoner Rate



Department of Registration & Stamps
Government of Maharashtra

नोंदणी व मुद्रांक विभाग
महाराष्ट्र शासन



नोंदणी व मुद्रांक विभाग, महाराष्ट्र शासन
बाजारमूल्य दर पत्रक

Home
Valuation Rules User Manual
Close Feedback

Year
20222023

Annual Statement of Rates

Language
English

Selected District ठाणे

Select Taluka ठाणे

Select Village गावाचे नाव : ढोकाळी

Search By Survey No Location

Enter Survey No

उपविभाग	कुली जमीन	निवासी सदनिका	वॉकीस	दुकाने	औद्योगिक	एकक (Rs./)	Attribute
8/33/3-रुग्णबाल गार्डन ही.कों.	51500	129100	138500	160900	138500	चौ. मीटर	सर्व्हे नंबर
8/34-3ई-2) ढोकाळी गावातील उपविभाग 3अ-2 व 3ब-2 बगळता उर्वरीत सिटीएस व गट नंबर सिटीएस नंबर	37500	116300	120100	144200	120100	चौ. मीटर	गट नंबर

Think.Innovate.Create

Price Indicators

99acres Buy | Enter Locality / Project / Society / Locality | Post property

₹1.05 Cr | 2BHK 2Baths | Carpet area: 568 sq.ft. | 2 Bedrooms, 2 Bathrooms, 1 Balcony

₹18,485 per sq.ft. | 28th of 34 Floors | North-East | 5 to 10 Year Old

Places nearby: Thane Station, R-Mall Thane west, BKC, Sky Way Bridge, Ghodbunder Service Rd, CBD Belapur, Vikhroli

magicbricks Buy | Rent | Sell | Home Loans | Post Property

₹1.08 Cr | 2 BHK 650 Sq Ft Flat For Sale in Balkum Pada, Thane

2 Beds | 2 Baths | 1 Balcony | 1 Covered Parking

Carpet Area: 560 sqft | Floor: 9 (Out of 34 Floors) | Facing: East

Developer: Runwal Developers | Project: Runwal Eirene | Transaction Type: Resale | Status: Ready to Move | Furnished Status: Semi-Furnished

Contact Agent: Dinesh Aher | Mobile Number: 8369040882

More Details: Price Breakup: ₹1.08 Cr, Booking Amount: ₹1.0 Lac, Address: Balkum village, Thane, Balkum Pada, Thane - Central Thane, Maharashtra, Landmarks: prime location, Furnishing: Semi-Furnished



Price Indicators

magicbricks Buy Rent Sell Home Loans

Property for sale in Thane | Flats for sale in Thane | Flats for sale in Balkum Thane | 2 BHK Flats for sale in Balkum Thane | 1050 sq.ft

Posted on Jun 20, 23 | Property ID: 87476387

₹1.02 Cr [Get ₹30,600 cashback on Home Loan](#) [View on map](#)

2 BHK, 1050 sq.ft Flat For Sale **Balkum Pada, Thane**

2 Beds | 2 Baths | 1 Balcony | Unfurnished

Carpet Area: **580 sqft** - ₹17,86/sqft

Developer: **Runwal Developers** | Project: **Runwal Eirene**

Floor: **27 (Out of 31 Floors)** | Transaction Type: **New Property** | Status: **Ready to Move**

Additional Rooms: **1 Store Room** | Facing: **East** | Furnished Status: **Unfurnished**

East Facing Property | Newly Constructed Property

Contact Agent | Get Phone No.

Contact Agent

Get in Touch Agent
Jay Kunnath - 9790XXXXXX

Your Name: nitesh

Email: nitesh.khedekar@gmail.com

Mobile Number: IND - 91 | 8569042652

I Agree to Magicbricks Terms of Use

Get Contact Details

Download Brochure

More Details

Price Breakup: ₹1.02 Cr

Booking Amount: ₹1.0 Lac

Address: **Balkum, Balkum Pada, Thane - Central Thane, Maharashtra**

Landmarks: **New Horizon school**

Furnishing: **Unfurnished**

99acres Buy Enter Locality | Project | Society | Landmark

Property for sale in Mumbai | Flats for sale in Balkum | 1 BHK Flats in Balkum

Posted on May 26, 2023 | Ready to move

₹80 Lac (₹18,867 per sq.ft) | **1BHK 2Baths**

Estimated SALE ₹83,896

Flat/Apartment For Sale in Balkum, Thane, Maharashtra

REGISTRATION NO: P1/100004574 | Website: <https://www.runwal.in/balkum-pada>

Overview | Society | Owner Details | Price Trends | Registry Record | Explore Locality

Property (7) | Society (86)

Price: ₹80 Lac | Carpet area: 424 sq.ft. | ₹18,867 per sq.ft. (Registered)

Floor: 27th of 42 Floors

Configuration: 1 Bedroom, 2 Bathrooms, 1 Balcony

Address: Runwal Eirene, Balkum, Thane

Facing: North-East

Property Age: 1 to 5 Year Old

Cherrylisting: Pool, Park/Garden, Club, Main Road

Places nearby (Balkum, Thane, Mumbai)

Thane Station | R-Mall Thane west | BKC | Sky Way Bridge, Ghodbunder Service Rd | CBD Belapur | Vikhroli

Why should you consider this property?

North East Facing | Gated Society | Overlooking Park/Garden | Overlooking Main Road | 24*7 Water | Parking Available | Fitness Center/Gym | Club/Community Center | Swimming Pool Available | Rain Water Harvesting | Floor Back Up



(Annexure – I)

DECLARATION-CUM-UNDERTAKING

I, Manoj Chalikwar son of Shri. Baburao Chalikwar do hereby solemnly affirm and state that

- a. I am a citizen of India.
- b. I will not undertake valuation of any assets in which I have a direct or indirect interest or become so interested at any time during a period of three years prior to my appointment as valuer or three years after the valuation of assets was conducted by me.
- c. The information furnished in my valuation report dated 22.06.2023 is true and correct to the best of my knowledge and belief and I have made an impartial and true valuation of the property.
- d. I/ my authorized representative have personally inspected the property on 21.06.2023. The work is not sub - contracted to any other valuer and carried out by myself.
- e. Valuation report is submitted in the format as prescribed by the bank.
- f. I have not been depanelled / delisted by any other bank and in case any such depanelment by other banks during my empanelment with you, I will inform you within 3 days of such depanelment.
- g. I have not been removed / dismissed from service / employment earlier.
- h. I have not been convicted of any offence and sentenced to a term of imprisonment
- i. I have not been found guilty of misconduct in my professional capacity.
- j. I have not been declared to be unsound mind
- k. I am not an undischarged bankrupt, or has not applied to be adjudicated as a bankrupt;
- l. I am not an undischarged insolvent.
- m. I have not been levied a penalty under section 271J of Income-tax Act, 1961 (43 of 1961) and time limit for filing appeal before Commissioner of Income-tax (Appeals) or Income-tax Appellate Tribunal, as the case may be has expired, or such penalty has been confirmed by Income-tax Appellate Tribunal, and five years have not elapsed after levy of such penalty

- n. I have not been convicted of an offence connected with any proceeding under the Income Tax Act 1961, Wealth Tax Act 1957 or Gift Tax Act 1958 and
- o. My PAN Card number as applicable is AERPC9086P
- p. I undertake to keep you informed of any events or happenings which would make me ineligible for empanelment as a valuer
- q. I have not concealed or suppressed any material information, facts and records and I have made a complete and full disclosure
- r. I have read the Handbook on Policy, Standards and procedure for Real Estate Valuation, 2011 of the IBA and this report is in conformity to the "Standards" enshrined for valuation in the Part - B of the above handbook to the best of my ability.
- s. I have read the International Valuation Standards (IVS) and the report submitted to the Bank for the respective asset class is in conformity to the "Standards" as enshrined for valuation in the IVS in "General Standards" and "Asset Standards" as applicable. The valuation report is submitted in the prescribed format of the bank.
- t. I abide by the Model Code of Conduct for empanelment of valuer in the Bank. (Annexure V - A signed copy of same to be taken and kept along with this declaration)
- u. I am valuer registered with Insolvency & Bankruptcy Board of India (IBBI)
- v. My CIBIL Score and credit worthiness is as per Bank's guidelines.
- w. I am Chairman & Managing Director of the company, who is competent to sign this valuation report.
- x. I will undertake the valuation work on receipt of Letter of Engagement generated from the system (i.e. LLMS / LOS) only.
- y. Further, I hereby provide the following information.

Sr. No.	Particulars	Valuer comment
1.	Background information of the asset being valued;	The property was purchased by Chetan Khushalrao Takarkhede & Mithila Murari Maldhure vide Index – II dated 31.12.2020
2.	Purpose of valuation and appointing authority	As per the request from State Bank of India, RASMECCC Panvel Branch to assess value of the property for Bank Loan Purpose
3.	Identity of the valuer and any other experts involved in the valuation;	Manoj Chalikwar – Regd. Valuer Suraj Zore – Valuation Engineer Nitesh Khedekar – Technical Officer Prajakta Patil – Technical Manager
4.	Disclosure of valuer interest or conflict, if any;	We have no interest, either direct or indirect, in the property valued. Further to state that we do not have relation or any connection with property owner / applicant directly or indirectly. Further to state that we are an independent Valuer and in no way related to property owner / applicant
5.	Date of appointment, valuation date and date of report;	Date of Appointment - 21.06.2023 Valuation Date - 22.06.2023 Date of Report - 22.06.2023
6.	Inspections and/or investigations undertaken;	Physical Inspection done on 21.06.2023
7.	Nature and sources of the information used or relied upon;	<ul style="list-style-type: none"> • Market Survey at the time of site visit • Ready Reckoner rates / Circle rates • Online search for Registered Transactions • Online Price Indicators on real estate portals • Enquiries with Real estate consultants • Existing data of Valuation assignments carried out by us
8.	Procedures adopted in carrying out the valuation and valuation standards followed;	Sales Comparison Method
9.	Restrictions on use of the report, if any;	This valuation is for the use of the party to whom it is addressed and for no other purpose. No responsibility is accepted to any third party who may use or rely on the whole or any part of this valuation. The valuer has no pecuniary interest that would conflict with the proper valuation of the property.
10.	Major factors that were taken into account during the valuation;	Current market conditions, demand and supply position, Residential Flat size, location, upswing in real estate prices, sustained demand for Residential Flat, all round development of commercial and residential application in the locality etc.
11.	Caveats, limitations and disclaimers to the extent they explain or elucidate the limitations faced by valuer, which shall not be for the purpose of limiting his responsibility for the valuation report.	Attached

Assumptions, Disclaimers, Limitations & Qualifications

Value Subject to Change

The subject appraisal exercise is based on prevailing market dynamics as on **22nd June 2023** and does not take into account any unforeseeable developments which could impact the same in the future.

Our Investigations

We are not engaged to carry out all possible investigations in relation to the subject property. Where in our report we identify certain limitations to our investigations, this is to enable the reliant party to instruct further investigations where considered appropriate or where we recommend as necessary prior to reliance. Vastukala Consultants India Pvt. Ltd. (VCIPL) is not liable for any loss occasioned by a decision not to conduct further investigations

Assumptions

Assumptions are a necessary part of undertaking valuations. VCIPL adopts assumptions for the purpose of providing valuation advice because some matters are not capable of accurate calculations or fall outside the scope of our expertise, or out instructions. The reliant party accepts that the valuation contains certain specific assumptions and acknowledge and accept the risk of that if any of the assumptions adopted in the valuation are incorrect, then this may have an effect on the valuation.

Information Supplied by Others

The appraisal is based on the information provided by the client. The same has been assumed to be correct and has been used for appraisal exercise. Where it is stated in the report that another party has supplied information to VCIPL, this information is believed to be reliable but VCIPL can accept no responsibility if this should prove not to be so.

Future Matters

To the extent that the valuation includes any statement as to a future matter, that statement is provided as an estimate and/or opinion based on the information known to VCIPL at the date of this document. VCIPL does not warrant that such statements are accurate or correct.

Map and Plans

Any sketch, plan or map in this report is included to assist the reader while visualising the property and assume no responsibility in connection with such matters.

Site Details

Based on inputs received from Client and site visit conducted, we understand that the subject property is Residential Flat, admeasuring **Total Carpet Area in Sq. Ft. = 568.00** in the name of **Chetan Khushalrao Takarkhede & Mithila Murari Maldhure**. Further, VCIPL has assumed that the subject property is free from any encroachment and is available as on the date of the appraisal.

Property Title

Based on our discussion with the Client, we understand that the subject property is owned by **Chetan Khushalrao Takarkhede & Mithila Murari Maldhure**. For the purpose of this appraisal exercise, we have assumed that the subject property has a clear title and is free from any encumbrances, disputes and claims. VCIPL has made no further enquiries with the relevant local authorities in this regard and does not certify the property as having a clear and marketable title. Further, no legal advice regarding the title and ownership of the subject property has been obtained for the purpose of this appraisal exercise. It has been assumed that the title deeds are clear and marketable.

Environmental Conditions

We have assumed that the subject property is not contaminated and is not adversely affected by any existing or proposed environmental law and any processes which are carried out on the property are regulated by environmental legislation and are properly licensed by the appropriate authorities.

Area

Based on the information provided by the Client, we understand that the Residential Flat, admeasuring **Total Carpet Area in Sq. Ft. = 568.00.**

Condition & Repair

In the absence of any information to the contrary, we have assumed that there are no abnormal ground conditions, nor archaeological remains present which might adversely affect the current or future occupation, development or value of the property. The property is free from rat, infestation, structural or latent defect. No currently known deleterious or hazardous materials or suspect techniques will be used in the construction of or subsequent alteration or additions to the property and comments made in the property details do not purport to express an opinion about, or advise upon, the condition of uninspected parts and should not be taken as making an implied representation or statement about such parts

Valuation Methodology

For the purpose of this valuation exercise, the valuation methodology used is Direct Comparison Approach Method and proposed Current use / Exiting use premise is considered for this assignment.

The Direct Comparison Approach involves a comparison of the property being valued to similar properties that have actually been sold in arms - length transactions or are offered for sale. This approach demonstrates what buyers have historically been willing to pay (and sellers willing to accept) for similar properties in an open and competitive market and is particularly useful in estimating the value of the flat and properties that are typically traded on a unit basis.

In case of inadequate recent transaction activity in the subject micro-market, the appraiser would collate details of older transactions. Subsequently, the appraiser would analyse rental / capital value trends in the

subject micro-market in order to calculate the percentage increase / decrease in values since the date of the identified transactions. This percentage would then be adopted to project the current value of the same.

Where reliance has been placed upon external sources of information in applying the valuation methodologies, unless otherwise specifically instructed by Client and/or stated in the valuation, VCIPL has not independently verified that information and VCIPL does not advise nor accept it as reliable. The person or entity to whom the report is addressed acknowledges and accepts the risk that if any of the unverified information in the valuation is incorrect, then this may have an effect on the valuation.

Not a Structural Survey

We state that this is a valuation report and not a structural survey

Other

All measurements, areas and ages quoted in our report are approximate

Legal

We have not made any allowances with respect to any existing or proposed local legislation relating to taxation on realization of the sale value of the subject property. VCIPL is not required to give testimony or to appear in court by reason of this appraisal report, with reference to the property in question, unless arrangement has been made thereof. Further, no legal advice on any aspects has been obtained for the purpose of this appraisal exercise

Property specific assumptions

Based on inputs received from the client and site visit conducted, we understand that the subject property is Residential Flat, admeasuring **Total Carpet Area in Sq. Ft. = 568.00.**

ASSUMPTIONS, CAVEATS, LIMITATION AND DISCLAIMERS

1. We assume no responsibility for matters of legal nature affecting the property appraised or the title thereto, nor do we render our opinion as to the title, which is assumed to be good and marketable.
2. The property is valued as though under responsible ownership.
3. It is assumed that the property is free of liens and encumbrances.
4. It is assumed that there are no hidden or unapparent conditions of the subsoil or structure that would render it more or less valuable. No responsibility is assumed for such conditions or for engineering that might be required to discover such factors.
5. There is no direct/ indirect interest in the property valued.
6. The rates for valuation of the property are in accordance with the Govt. approved rates and prevailing market rates.

(Annexure – II)

MODEL CODE OF CONDUCT FOR VALUERS

Integrity and Fairness

1. A valuer shall, in the conduct of his/its business, follow high standards of integrity and fairness in all his/its dealings with his/its clients and other valuers.
2. A valuer shall maintain integrity by being honest, straightforward, and forthright in all professional relationships.
3. A valuer shall endeavour to ensure that he/it provides true and adequate information and shall not misrepresent any facts or situations.
4. A valuer shall refrain from being involved in any action that would bring disrepute to the profession.
5. A valuer shall keep public interest foremost while delivering his services.

Professional Competence and Due Care

6. A valuer shall render at all times high standards of service, exercise due diligence, ensure proper care and exercise independent professional judgment.
7. A valuer shall carry out professional services in accordance with the relevant technical and professional standards that may be specified from time to time.
8. A valuer shall continuously maintain professional knowledge and skill to provide competent professional service based on up-to-date developments in practice, prevailing regulations / guidelines and techniques.
9. In the preparation of a valuation report, the valuer shall not disclaim liability for his/its expertise or deny his/its duty of care, except to the extent that the assumptions are based on statements of fact provided by the company or its auditors or consultants or information available in public domain and not generated by the valuer.
10. A valuer shall not carry out any instruction of the client insofar as they are incompatible with the requirements of integrity, objectivity and independence.
11. A valuer shall clearly state to his client the services that he would be competent to provide and the services for which he would be relying on other valuers or professionals or for which the client can have a separate arrangement with other valuers.

Independence and Disclosure of Interest

12. A valuer shall act with objectivity in his/its professional dealings by ensuring that his/its decisions are made without the presence of any bias, conflict of interest, coercion, or undue influence of any party, whether directly connected to the valuation assignment or not.
13. A valuer shall not take up an assignment if he/it or any of his/its relatives or associates is not independent in terms of association to the company.

14. A valuer shall maintain complete independence in his/its professional relationships and shall conduct the valuation independent of external influences.
15. A valuer shall wherever necessary disclose to the clients, possible sources of conflicts of duties and interests, while providing unbiased services.
16. A valuer shall not deal in securities of any subject company after any time when he/it first becomes aware of the possibility of his / its association with the valuation, and in accordance with the Securities and Exchange Board of India (Prohibition of Insider Trading) Regulations, 2015 or till the time the valuation report becomes public, whichever is earlier.
17. A valuer shall not indulge in "mandate snatching" or offering "convenience valuations" in order to cater to a company or client's needs.
18. As an independent valuer, the valuer shall not charge success fee.
19. In any fairness opinion or independent expert opinion submitted by a valuer, if there has been a prior engagement in an unconnected transaction, the valuer shall declare the association with the company during the last five years.

Confidentiality

20. A valuer shall not use or divulge to other clients or any other party any confidential information about the subject company, which has come to his / its knowledge without proper and specific authority or unless there is a legal or professional right or duty to disclose.

Information Management

21. A valuer shall ensure that he/ it maintains written contemporaneous records for any decision taken, the reasons for taking the decision, and the information and evidence in support of such decision. This shall be maintained so as to sufficiently enable a reasonable person to take a view on the appropriateness of his /its decisions and actions.
22. A valuer shall appear, co-operate and be available for inspections and investigations carried out by the authority, any person authorised by the authority, the registered valuers organisation with which he/it is registered or any other statutory regulatory body.
23. A valuer shall provide all information and records as may be required by the authority, the Tribunal, Appellate Tribunal, the registered valuers organisation with which he/it is registered, or any other statutory regulatory body.
24. A valuer while respecting the confidentiality of information acquired during the course of performing professional services, shall maintain proper working papers for a period of three years or such longer period as required in its contract for a specific valuation, for production before a regulatory authority or for a peer review. In the event of a pending case before the Tribunal or Appellate Tribunal, the record shall be maintained till the disposal of the case.

Gifts and hospitality:

25. A valuer or his / its relative shall not accept gifts or hospitality which undermines or affects his independence as a valuer.

Explanation: For the purposes of this code the term 'relative' shall have the same meaning as defined in clause (77) of Section 2 of the Companies Act, 2013 (18 of 2013).

26. A valuer shall not offer gifts or hospitality or a financial or any other advantage to a public servant or any other person with a view to obtain or retain work for himself / itself, or to obtain or retain an advantage in the conduct of profession for himself / itself.

Remuneration and Costs.

27. A valuer shall provide services for remuneration which is charged in a transparent manner, is a reasonable reflection of the work necessarily and properly undertaken, and is not inconsistent with the applicable rules.
28. A valuer shall not accept any fees or charges other than those which are disclosed in a written contract with the person to whom he would be rendering service.

Occupation, employability and restrictions.

29. A valuer shall refrain from accepting too many assignments, if he/it is unlikely to be able to devote adequate time to each of his/ its assignments.
30. A valuer shall not conduct business which in the opinion of the authority or the registered valuer organisation discredits the profession.

Miscellaneous

31. A valuer shall refrain from undertaking to review the work of another valuer of the same client except under written orders from the bank or housing finance institutions and with knowledge of the concerned valuer.
32. A valuer shall follow this code as amended or revised from time to time.

For VASTUKALA CONSULTANTS (I) PVT. LTD.

MANOJ BABURAO
CHALIKWAR

Digitally signed by MANOJ BABURAO CHALIKWAR
DN: c=IN, o=VASTUKALA CONSULTANTS (I) PRIVATE LIMITED,
ou=India
s.4.2.0=982284e4ba35d1c3e0cf9a26865913490f3d3344133
8115279817a18b5652, postalCode=400049, st=Maharashtra,
serialNumber=1456a56ab8c8348b2a55a8f8c3d8e31f73b62a
8f8a2981298a1776a2981c, cn=MANOJ BABURAO CHALIKWAR
Date: 2023.06.22 14:38:33 +05'30'



Director

Auth. Sign.

Manoj B. Chalikwar

Registered Valuer
Chartered Engineer (India)
Reg. No. CAT-I-F-1763
SBI Empanelment No.: SME/TCC/2021-22/86/3
Encl: Valuation report.

Think.Innovate.Create